

- A1** STEAMED EDAMAME.....LBP 7,500
Steamed soy bean
- A2** STEAMED SHRIMP DUMPLING.....LBP 10,000
Shrimp mixed with vegetables.....4 pcs
- A3** SHRIMP SPRING ROLL.....4 PCS.....LBP 9,000

- A4** VEGETABLE SPRING ROLL.....LBP 7,000
.....2 pcs
- A5** SHRIMP SUMMER ROLL.....LBP 8,000
Rice paper, shrimp, vegetables.....2 pcs
- A6** CRAB SUMMER ROLL.....LBP 7,000
Rice paper, crab, vegetables.....2 pcs



STARTERS

- A7** VEGGIE SUMMER ROLL.....LBP 6,000
Rice paper, vegetables.....2 pcs
- A8** WANTON CRAB.....LBP 8,000
Crab, philly chese.....5 pcs
- A9** WANTON SALMON.....LBP 9,000
Salmon, philly chese.....5 pcs
- A10** MISO SOUP.....LBP 6,000
tofu, wakame, miso paste, spring onion
- A11** SWEET CREAM CORN SOUP.....LBP 8,000
chicken or crab in a creamy corn mix



SALADS

- | | |
|--|--|
| B1 SPICY TUNA SALAD.....LBP 18,000
tuna, shredded carrots & cucumber, avocado, tongarashi | B6 CRISPY TUNA SALAD.....LBP 19,000
tuna, shredded carrots & cucumber, avocado, crispy, special sauce |
| B2 SALMON TARTAR SALAD.....LBP 18,000
salmon in special light mayo sauce, green onion | B7 TRIO SALAD.....LBP 20,000
salmon, tuna, white fish, vegetables in special sauce |
| B3 SPICY SALMON SALAD.....LBP 18,000
salmon, shredded carrots & cucumber, tongarashi | B8 CRAZY SALAD.....LBP 11,000
crab, vegetables, tobiko, sesame seed |
| B4 MARINATED SALMON SALAD.....LBP 18,000
salmon, spring onion, special sauce | B9 SEA WEED SALAD.....LBP 15,000
green wakame, sesame seeds |
| B5 CRISPY SALMON SALAD.....LBP 18,000
salmon, shredded carrots & cucumber, spring onion, crispy, special sauce | B10 EEL SEA WEED SALAD.....LBP 20,000
eel, green wakame, shredded carrots, special suace, sesame seeds |



TEMPURA

C1 SHRIMP TEMPURA.....5 PCS.....LBP 16,000

C2 VEGETABLES TEMPURA.....10PCS.....LBP 12,000

C3 VEGETABLES SHRIMP TEMPURA.....LBP 22,000

3 pcs shrimp + 7 pcs vegetable mix



SASHIMI 3 PCS

D1 TUNALBP 8.500 D6 EEL.....LBP 10,500

D2 SALMONLBP 9.000 D7 SCALLOPS.....LBP 10.000

D3 WHITE FISH.....LBP 9.000 D8 CRABSTICKLBP 4.000

D4 SHRIMP.....LBP 6.000 D9 SMOKED SALMON.....LBP 9.000

D5 MACKEREL.....LBP 8.500 D10 BUTTER FISH.....LBP 10.000





SUSHI 2 PCS

E1	TUNA	LBP 8.000
E2	SALMON	LBP 8.000
E3	WHITE FISH.....	LBP 8.000
E4	SHRIMP.....	LBP 5.000
E5	MACKEREL.....	LBP 8.000
E6	EEL.....	LBP 10.000
E7	SCALLOPS.....	LBP 9.000
E8	CRABSTICK	LBP 4.000
E9	SMOKED SALMON.....	LBP 8.000
E10	BUTTER FISH.....	LBP 9.000
E11	GRILLED SALMON.....	LBP 8.000



HOSO MAKI 3 PCS

- F1 SALMON.....LBP 5.500
- F2 SPICY SALMON.....LBP 6.000
- F3 TUNA.....LBP 6.000
- F4 SPICY TUNA.....LBP 6.500
- F5 CRAB.....LBP 4.000
- F6 SHRIMP.....LBP 5.000
- F7 EEL.....LBP 6.000
- F8 SALMON SKIN.....LBP 5.000
- F9 CUCUMBER.....LBP 3.000
- F10 AVOCADO.....LBP 3.500
- F11 BUTTER FISH.....LBP 7.000
- F12 SHRIMP TEMPURA.....LBP 6.000
- F13 GRILLED SALMON.....LBP 6.500
- F14 SALMON AVOCADO.....LBP 6.500

- G1** TRIO.....LBP 11,000
tuna, white fish, salmon, togarashi
- G2** SALMON SKIN.....LBP 8,000
salmon skin, cucumber, eel sauce
- G3** TEMPURA.....LBP 11,000
eel, crab, avocado tobiko, tempura bater
fried, eel sauce

- G4** CALIFORNIA.....LBP 9,000
crab, avocado, cucumber, tobiko
- G5** SUBA.....LBP 11,000
crab, eel, shrimp, avocado, tobiko
- G6** BARKO.....LBP 10,000
shrimp, crab, avocado, tobiko

- H4** TOBIKO.....LBP 6,000
- H5** IKURA.....LBP 8,000
- H6** SPICY SALMON.....LBP 7,000
- H7** SPICY TUNA.....LBP 7,000
- H8** SPICY SHRIMP.....LBP 6,000
- H9** BUTTER FISH.....LBP 8,000
IN SPECIAL SAUCE

FUTO MAKI

5 PCS



GUNKAN 1 PC





TEMAKI 1PC

- i1 SPICY SALMON.....LBP 8.000
- i2 CRISPY SALMON.....LBP 8.500
- i3 SALMON SKIN.....LBP 5.500
- i4 TUNA.....LBP 8.000
- i5 CRISPY TUNA.....LBP 8.500
- i6 SHRIMP.....LBP 6.000
- i7 SPICY SHRIMP.....LBP 6.500
- i8 CALIFORNIA.....LBP 7.000
- i9 EEL.....LBP 9.000
- i10 CRAZY.....LBP 6.500
- i11 SHRIMP TEMPURA.....LBP 7.000
- i12 VEGGIE.....LBP 5.000

CRISPY WRAP URA MAKI

4 PCS

- J1** CRISPY SMOKED SALMON.....LBP 9,000
smoked salmon, avocado, (lemon zest)
- J2** CRISPY CRAZY SALMON.....LBP 8,000
salmon, avocado, (spicy salmon topping)
- J3** CRISPY SALMON.....LBP 7,000
salmon, avocado,
- J4** CRISPY SALMON SKIN.....LBP 6,000
grilled salmon skin, spring onion, (special sweet sauce)
- J5** CRISPY SALMON PHILLY CHEESE.....LBP 7,500
salmon, avocado, philly cheese,
- J6** SPICY CRISPY TRIO.....LBP 9,500
salmon, tuna, white fish, togarashi,
- J7** CRISPY TRIO.....LBP 9,000
salmon, tuna, white fish,
- J8** CRISPY TUNA.....LBP 7,000
tuna, avocado
- J9** SPICY CRISPY SHRIMP.....LBP 7,000
shrimp, avocado, (spicy shrimp topping)
- J10** SPICY CRISPY DUO.....LBP 8,500
salmon, tuna, avocado, togarashi

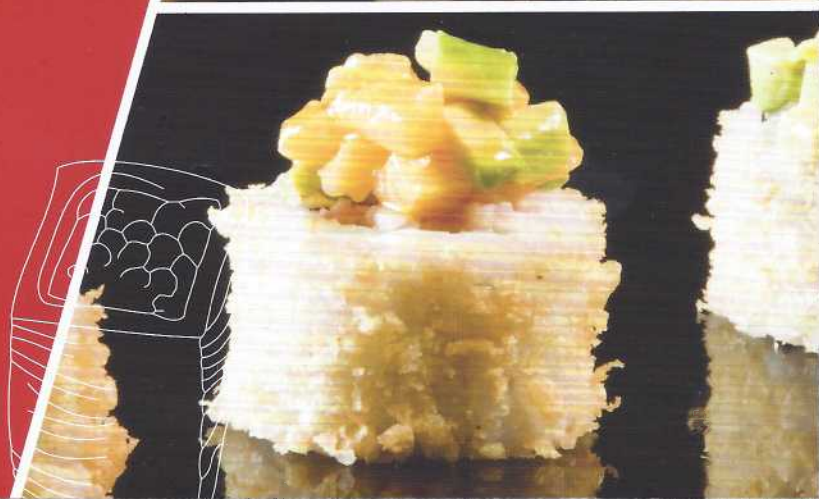



CRISPY WRAP

URA MAKI 4 PCS

- J11** CRISPY DUO.....LBP 8,000
salmon, tuna, avocado
- J12** SPECIAL CRISPY CRAZY SALMON....LBP 8,500
crab, avocado, (spicy salmon & crab topping)
- J13** CRISPY CRAZY TUNA.....LBP 8,000
tuna, avocado, (spicy tuna topping)
- J14** RED STRIPE.....LBP 9,500
spicy salmon, avocado, tuna
- J15** CRISPY CRAZY.....LBP 6,500
crazy salad, (crazy carb topping)
- J16** CRISPY SHRIMP.....LBP 6,500
shrimp, avocado
- J17** SPECIAL CRISPY EEL.....LBP 9,000
crazy salad, avocado, eel, (special sweet sauce)
- J18** CRISPY CALIFORNIA.....LBP 7,000
crab, avocado, cucumber
- J19** SPECIAL CRISPY CALIFORNIA.....LBP 8,500
crab, avocado, (spicy salmon topping)

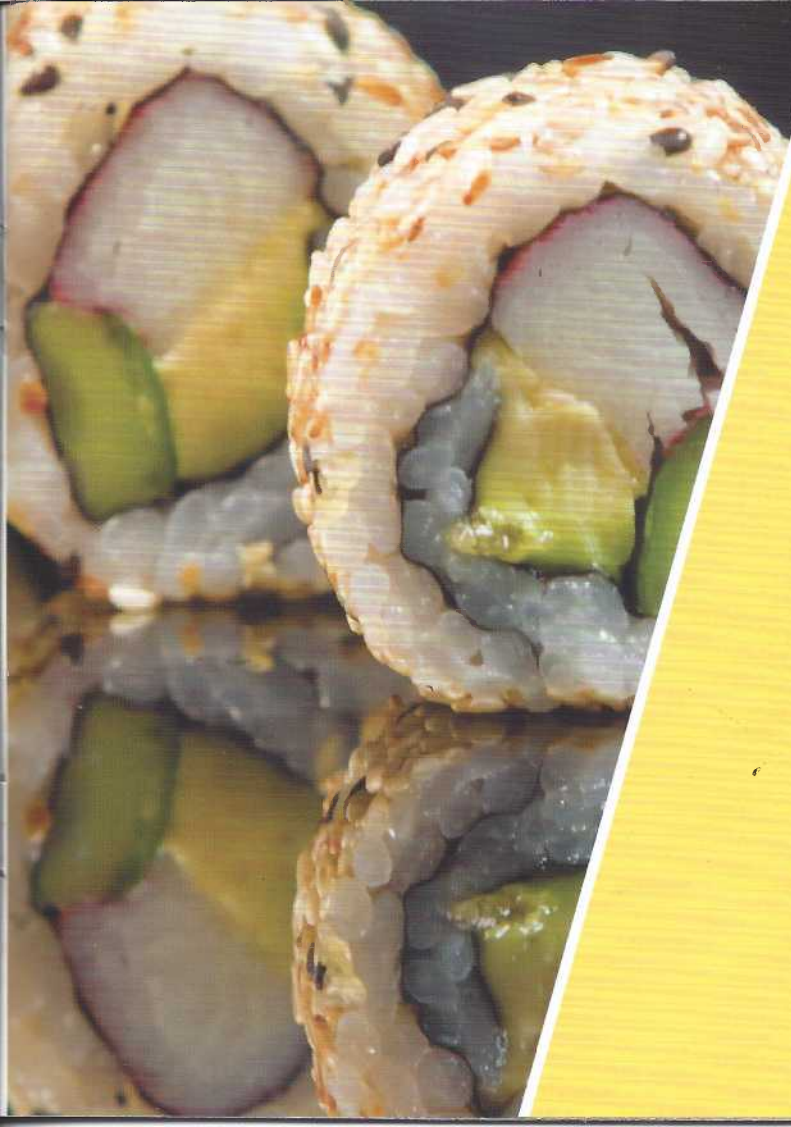

SESAME WRAP

URA MAKI

4 PCS

- K1 CALIFORNIA.....LBP 6,500
crab, avocado, cucumber
- K2 CRAZY CALIFORNIA.....LBP 7,000
crab, avocado, cucumber (crazy topping)
- K3 SESAME SALMON.....LBP 8,000
salmon, avocado
- K4 SESAME CRAB MANGO.....LBP 7,500
crab, mango
- K5 SHRIMPY CARB.....LBP 7,500
shrimp, crab, avocado
- K6 TERIYAKY CRAZY CALIFORNIA.....LBP 7,500
crazy crab, avocado, cucumber, (crazy topping with teriaky sauce)
- K7 CRAZY EEL.....LBP 9,000
crazy (seaweed, eel), special sweet sauce
- K8 SESAME SHRIMP.....LBP 7,000
shrimp, avocado

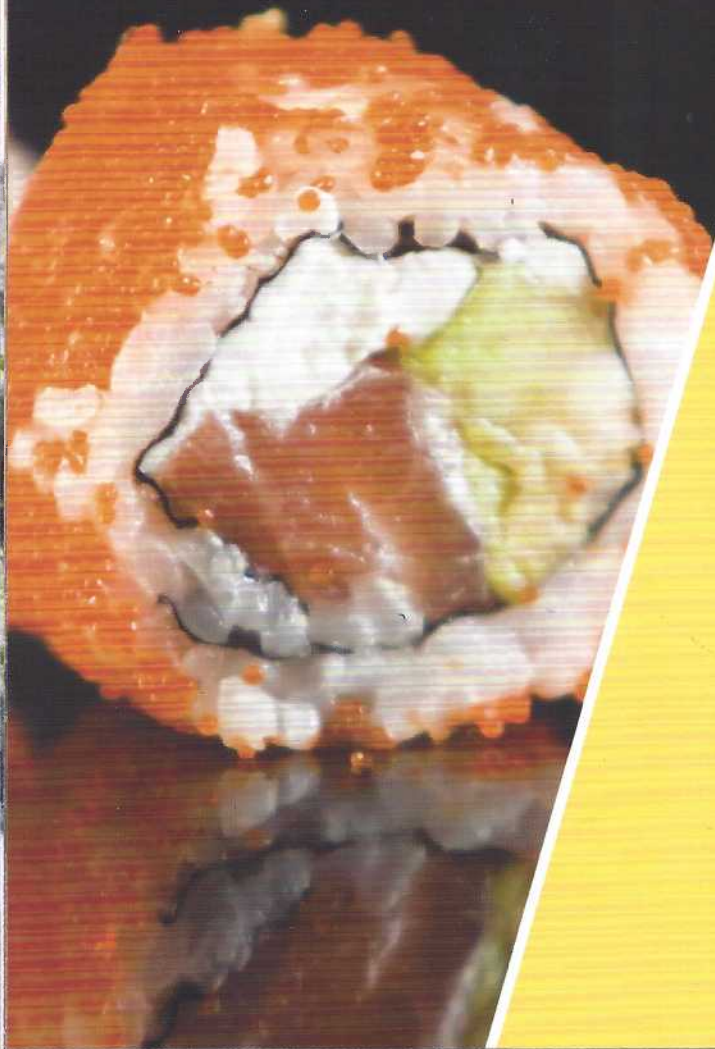

TOBICO WRAP URA MAKI 4 PCS

- L1 SALMON PHILLY CHEESE.....LBP 8,500
salmon, avocado, philly cheese
- L2 FLYING CRAZY.....LBP 7,000
crab salad, (crazy crab topping)
- L3 CALIFORNIA.....LBP 8,000
crab , avocado, cucumber
- L4 FLYING SHRIMP.....LBP 8,000
shrimp, avocado
- L5 CALIFORNIA MANGO.....LBP 8,000
crab, Mango
- L6 FLYING TRIO.....LBP 9,000
salmon, tuna, white fish
- L7 TRIPLE MIX.....LBP 9,000
spicy salmon, spicy tuna, spicy white fish

NAKED MAKI W/O NORI 4 PCS

M1 NAKED SALMON.....LBP 9,000
salmon, avocado, (tobico wrap)

M2 GREEN SALMON PHILLY CHEESE.....LBP 9,000
salmon, philly cheese, (spring onion wrap)

M3 NAKED TUNA.....LBP 9,000
tuna, avocado, (salmon wrap)

M4 NAKED AVOCADO PHILLY CHEESE.....LBP 13,000
philly cheese, avocado, (salmon wrap), (ikura topping)

M5 NAKED SMOKED SALMON.....LBP 9,000
philly cheese, spring onion, (smoked salmon wrap), (lemon zest topping)

M6 3 STARS & A SUN.....LBP 9,000
tobico, philly cheese, (salmon, white fish, tuna, mango wrap)

M7 SPECIAL SMOKED SALMON.....LBP 12,000
smoked salmon, (dill, philly cheese wrap)

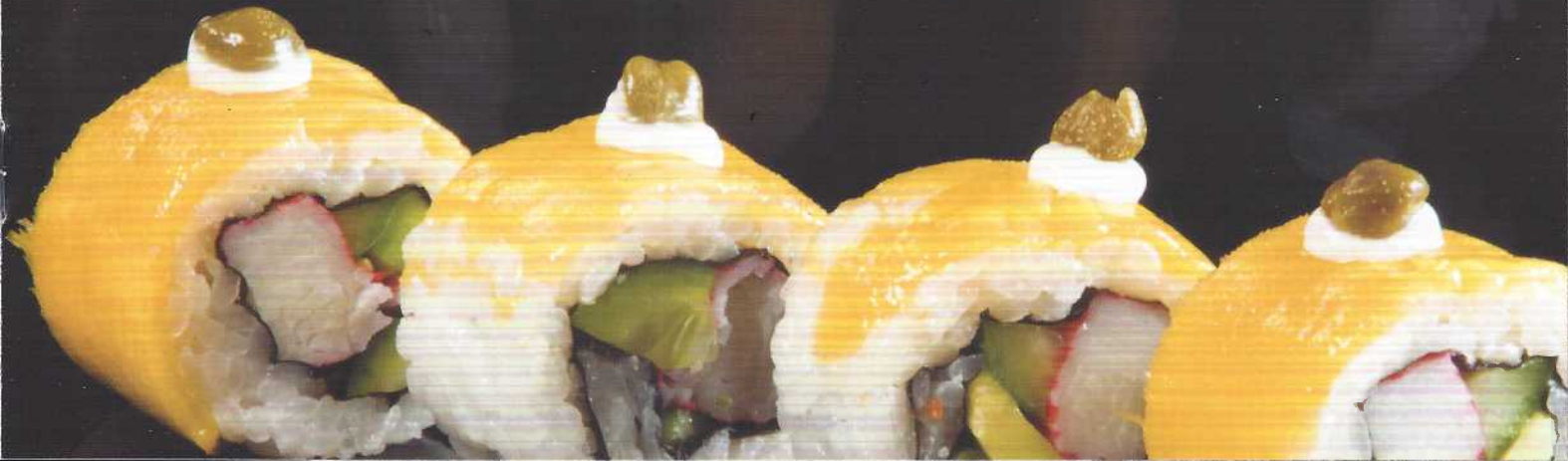



SPECIAL URA MAKI 4 PCS

- N1 CALIFORNIA SALMON.....LBP 9,000
crab, avocado, (salmon wrap)
- N2 MANGO COAT.....LBP 9,000
salmon, (mango wrap)
- N3 CRAZY MANGO.....LBP 9,000
crazy mango, avocado, (mango wrap)
- N4 CRAZY FUJI.....LBP 10,000
crazy crab, (salmon wrap), (avocado mango topping)
- N5 SAKURA.....LBP 9,000
rocca, philly cheese, (smoked salmon wrap)
- N6 GOOD MORNING CALIFORNIA.....LBP 9,000
crab, avocado, (mango wrap)
- N7 GOOD DAY CALIFORNIA.....LBP 9,000
crab, avocado, cucumber, (spicy tuna wrap)



SPECIAL URA MAKI 4 PCS

- N8** GOOD NIGHT CALIFORNIA.....LBP 8,500
crab, avocado, cucumber, (black sesame wrap)
- N9** RAINBOW ROLL.....LBP 9,000
crazy spicy shrimp, (tuna, salmon, white fish wrap)
- N10** SAMORAI.....LBP 12,000
philly cheese, roca (salmon wrapped), (ikura topping)
- N11** KAMIKAZE.....LBP 11,000
tuna wrap, (mango, roca topping)
- N12** NAGOYA.....LBP 12,000
white fish wrap, (crab, avocado, tobiko topping)
- N13** TORNADO.....LBP 10,000
nori, philly cheese, lemon zest, crab, smoked salmon, cucumber, roca





SPECIAL URA MAKI 4 PCS

- N14** AVOCADO PHILLY.....LBP 9,000
salmon, philly cheese, (avocado wrap)
- N15** EBI SHOGA.....LBP 9,000
spicy salmon, avocado, (ginger & shrimp wrap)
- N16** SMOKY.....LBP 9,000
salmon, philly cheese, (smoked salmon wrap)
- N17** TUNA BELT.....LBP 10,000
roca, philly, (tuna wrap)
- N18** GRILLED SALMON.....LBP 8,000
crispy, avocado, lettuce (grilled salmon wrap),
(teriyaki sauce)
- N19** SPIDER WEB.....LBP 9,000
salmon, philly, avocado, (crab wrap)
- N20** NINJA.....LBP 9,000
salmon, philly, avocado, (black sesame wrap),
(mayo, ikura topping)

SPECIAL URA MAKI 4 PCS

- N21 EEL AVOCADO.....LBP 10,000
crazy, (eel, avocado wrap)
- N22 ROSA.....LBP 9,000
salmon, avocado, (ginger wrap)
- N23 EXOTIC MAKI.....LBP 10,000
salmon, avocado, (crazy, spicy special vegetable mix wrap)
- N24 SALMON MANGO.....LBP 9,000
crazy, (salmon, mango wrap)
- N25 SHRIMP AVOCADO.....LBP 8,500
crazy, (shrimp, avocado wrap)
- N26 SALMON AVOCADO.....LBP 9,000
crazy, (salmon, avocado wrap)
- N27 SALMON COAT.....LBP 8,000
crazy, (salmon wrap)

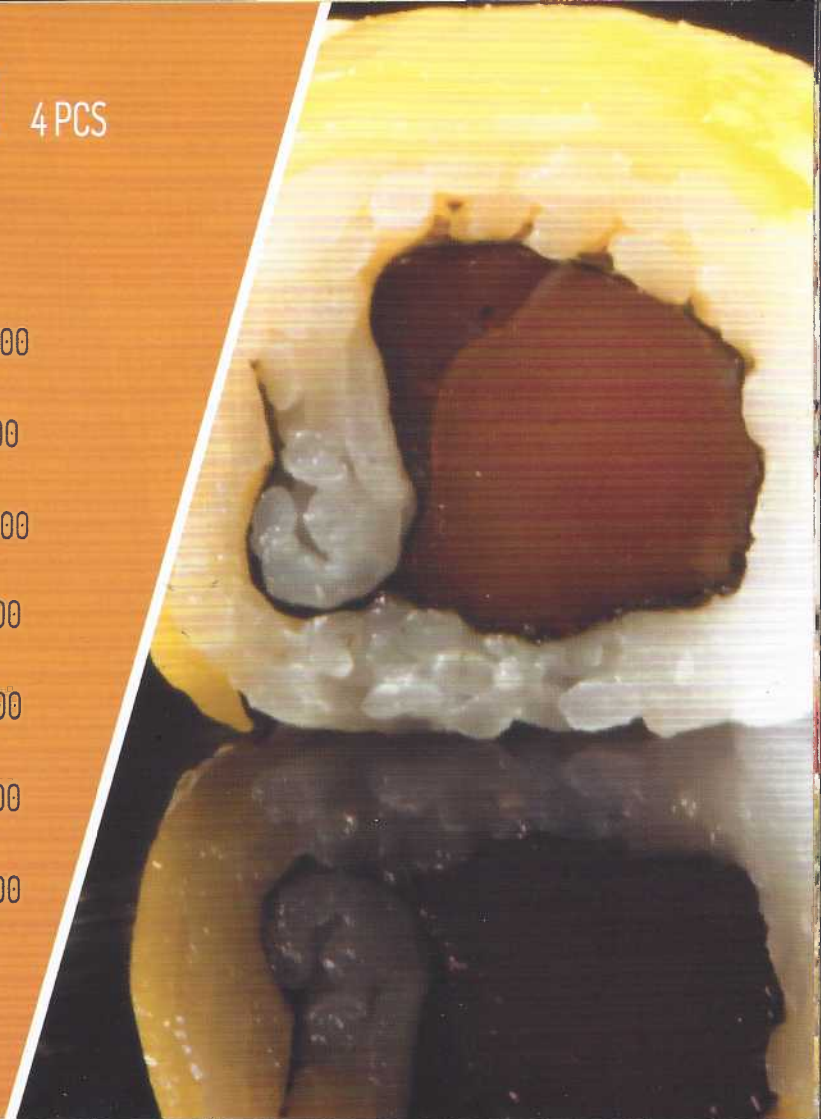



MIYAGI SPECIALTY

10 PCS



- P1 KAMI DRAGON**.....LBP 22,000
shrimp & crab tempura, (tobiko, black sesame wrap), (special sauce)
- P2 BLUE SEA DRAGON**.....LBP 23,000
shrimp tempura, eel, (avocado wrap), (tobiko topping), (special sauce)
- P3 MANKO DRAGON**.....LBP 22,000
shrimp tempura, (mango wrap), (tobiko topping), (special sauce)
- P4 RODORA DRAGON**.....LBP 23,000
crazy, salmon, tuna, shrimp, white fish,
(tobiko, crispy wrap), (special sauce)

PLATTERS

- Q1 JUST SALMON.....LBP 32,000**
salmon sashimi..... 12 pcs
- Q2 JUST SASHIMI.....LBP 32,000**
4 salmon, 4 tuna, 4 white fish.....12 pcs
- Q3 JUST TUNA.....LBP 32,000**
tuna sashimi.....12 pcs

- Q4 MIYAGI SUSHI & SASHIMI.**
16 PCS.....LBP 32,000
SASHIMI 1 salmon, 1 tuna, 1 shrimp, 1 crab
SUSHI 1 salmon, 1 tuna, 1 white fish, 1 crab, 1 shrimp
URA MAKI 4 crazy crispy
HOSO MAKI 3 salmon

- Q5 SALMON LOVERS**
20PCS.....LBP 42,000
SASHIMI 3 salmon
SUSHI 2 salmon
URA MAKI 4 crispy salmon, 4 salmon
avocado wrap, 4 sesame salmon
HOSO MAKI 3 salmon

- Q6 CLUB MIYAGI**
23PCS.....LBP 37,000
SASHIMI 4 salmon, 2 tuna, 2 shrimp
SUSHI 2 salmon, 2 crab
URA MAKI 4 california, 4 crispy crazy
HOSO MAKI 3 salmon

- Q7 MIYAGI'S SELECTION.**
33 PCS.....LBP 60,000

SASHIMI 4 salmon, 2 tuna, 2 shrimp, 2 white fish
SUSHI 2 salmon, 2 tuna, 2 crab, 2 shrimp
URA MAKI 4 crazy crispy, 4 california, 4 flying shrimp
HOSO MAKI 3 crab



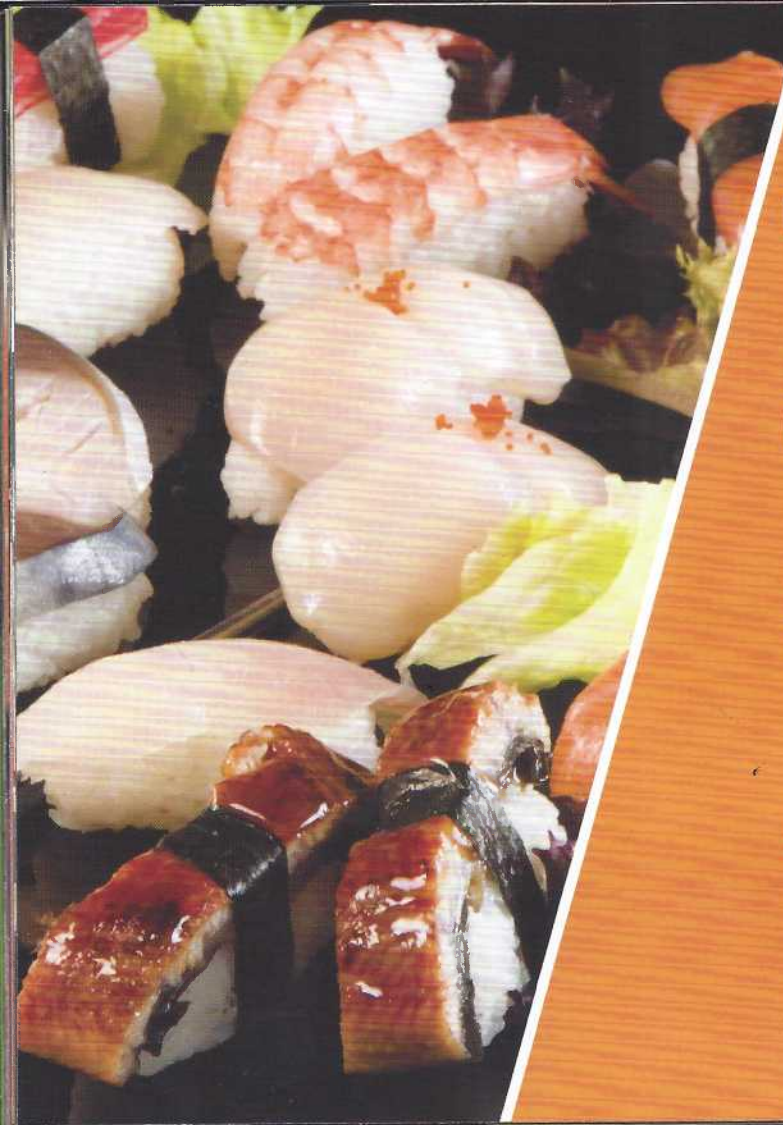

PLATTERS

Q8 JUST MAKI.....39 PCS.....LBP 70,000

URA MAKI 4 California, 4 california salmon, 4 sakura,
4 crispy salmon, 4 salmon tuna, 4 crispy crazy

HOSO MAKI 3 shrimp, 3 crab, 3 spicy salmon, 3 tuna
3 salmon skin

Q9 CHARLIE'S SELECTION.....52 PCS.....LBP 150,000

SPECIAL URA MAKI 4 shrimp avocado, 4 avocado philly, 4 sakura,
4 salmon coat, 4 rosa, 4 exotic maki, 4 salmon mango, 4 california salmon,
4 rainbow roll, 4 mango coat, 4 ninja, 4 ebi shoga, 4 eel avocado

Q10 MIYAGI'S SELECTION.....80 PCS.....LBP 150,000

SASHIMI 8 salmon, 4 tuna, 6 crab, 4 white fish

SUSHI 4 salmon, 4 tuna, 4 crab, 4 shrimp

URA MAKI 8 crazy crispy, 8 california, 4 salmon avocado, 4 crispy salmon

HOSO MAKI 6 shrimp, 6 crab, 3 tuna 3 salmon

Q11 MIYAGI'S SELECTION.....110 PCS.....LBP 210,000

SASHIMI 16 salmon, 8 tuna, 6 crab, 6 white fish

SUSHI 8 salmon, 4 tuna, 6 crab, 6 shrimp

URA MAKI 4 salmon avocado, 4 crispy shrimp, 4 salmon mango, 4 salmon
philly, 4 crispy crazy, 4 flying crazy, 4 california, 4 flying california

HOSO MAKI 6 shrimp, 6 crab, 3 tuna 3 salmon



TEPPANYAKI

- R1** TEPPANYAKI CHICKEN.....LBP 20,000
grilled vegetables cooked with soya sauce, side of steamed white rice
- R2** TEPPANYAKI BEEF.....LBP 25,000
grilled vegetables cooked with soya sauce, side of steamed white rice
- R3** TEPPANYAKI SHRIMP.....LBP 30,000
grilled vegetables cooked with soya sauce, side of steamed white rice
- R4** TEPPANYAKI SALMON.....LBP 32,000
grilled vegetables cooked with soya sauce, side of steamed white rice
- R5** TEPPANYAKI SEAFOOD.....LBP 38,000
shrimp, white fish, salmon, grilled vegetables cooked with soya sauce, side of steamed white rice
- R6** TEPPANYAKI WHITE FISH.....LBP 28,000
grilled vegetables cooked with soya sauce, side of steamed white rice

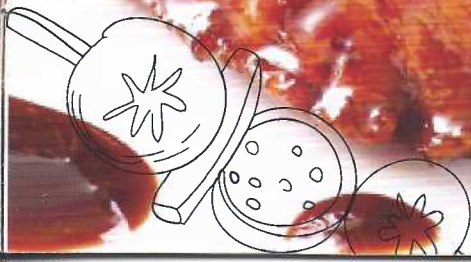



TERIYAKI

- S1 TERIYAKI CHICKEN.....LBP 19,000
grilled vegetables , white rice
- S2 TERIYAKI BEEF.....LBP 25,000
grilled vegetables , white rice
- S3 TERIYAKI SHRIMP.....LBP 30,000
grilled vegetables , white rice
- S4 TERIYAKI SALMON.....LBP 32,000
grilled vegetables , white rice
- S5 TERIYAKI SEAFOOD.....LBP 38,000
shrimp, salmon, white fish, grilled vegetables , white rice
- S6 TERYAKI WHITE FSH.....LBP 28,000
grilled vegetables, side of steamed white rice

MIYAGI WOK

- T1 SHRIMP WITH CASHEW NUTS & VEGETABLES.....LBP 22,000
- T2 BEEF WITH CASHEW NUTS & VEGETABLES.....LBP 20,000
- T3 CHICKEN WITH CASHEW NUTS & VEGETABLES.....LBP 19,000

- T4 SHRIMP & VEGETABLE NOODLES.....LBP 20,000
- T5 BEEF & VEGETABLE NOODLES.....LBP 18,000
- T6 CHICKEN & VEGETABLE NOODLES.....LBP 16,000
- T7 VEGETABLE NOODLES.....LBP 14,000

- T8 STEAMED WHITE RICE.....LBP 4,000
- T9 VEGETABLE FRIED RICE.....LBP 6,000
- T10 SHRIMP & VEGETABLE FRIED RICE.....LBP 9,000



Lord of the wings



To Beit Al Chaar

Bekfaya main road

Chedid Supermarket

Domino's Pizza

Bekfaya main road

SP4

CENTRE MOUKARZEL - ANTELIA'S BIKFAYA MAIN ROAD - MTAYLEB

79 / 118 474 - 04 / 928 112 WWW.MIYAGISUSHI.NET

