

Forgotten Books

— www.forgottenbooks.com —

Copyright © 2016 FB &c Ltd.

All rights reserved. No part of this publication may be reproduced, distributed, or transmitted in any form or by any means, including photocopying, recording, or other electronic or mechanical methods, without the prior written permission of the publisher, except in the case of brief quotations embodied in critical reviews and certain other noncommercial uses permitted by copyright law.

IRIDIAGNOSIS

AND OTHER

DIAGNOSTIC METHODS

HENRY LINDLAHR, M. D.

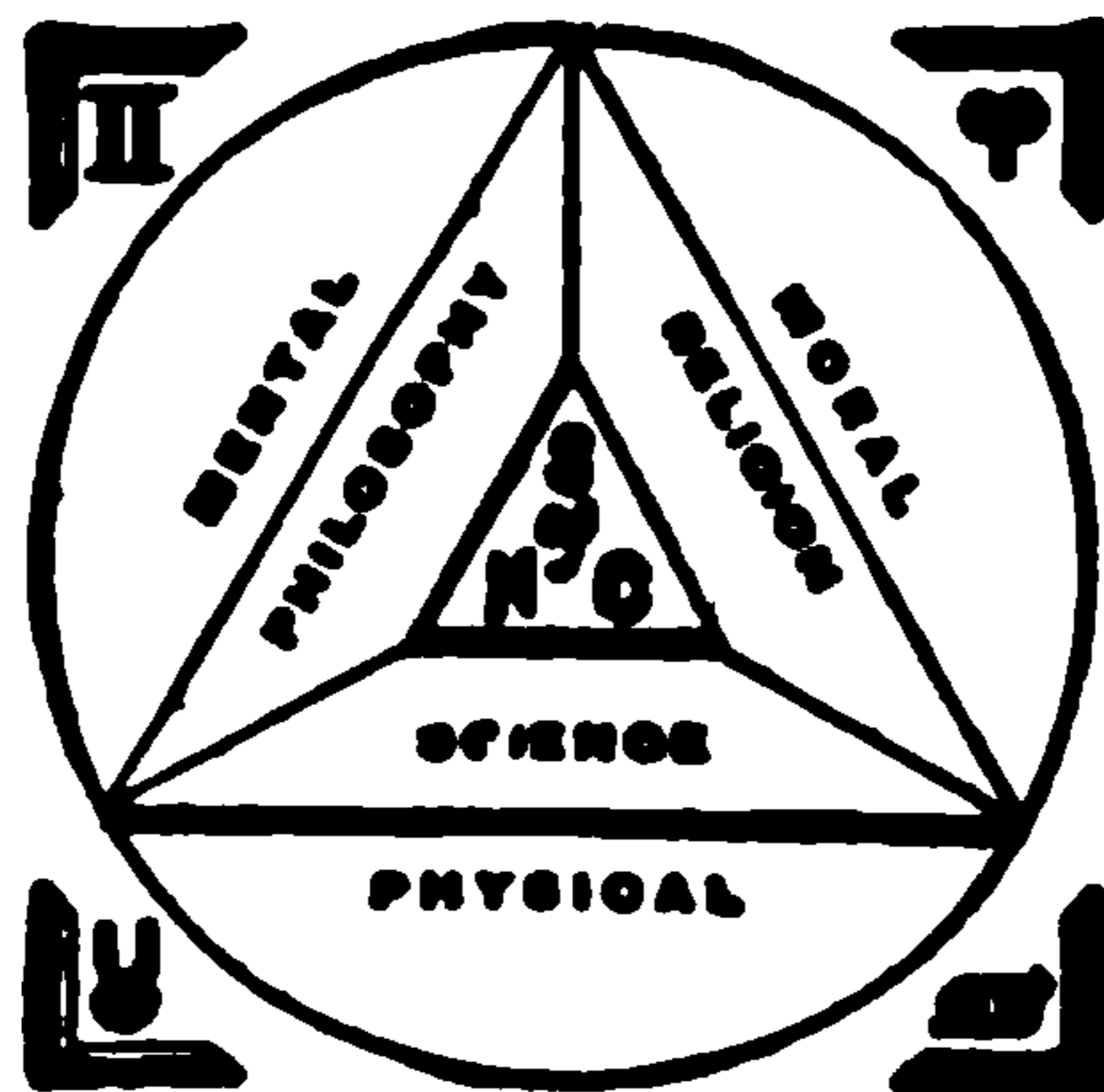

LANE LIBRARY

THIRD EDITION

Published by The Lindlahr Publishing Co.
(Not Incorporated)
515-529 South Ashland Boulevard
CHICAGO
1919

COPYRIGHT, 1919, BY HENRY LINDLAHR, M. D.

All rights reserved

Y 372 .A 3
372 .A 3

CONTENTS

CHAPTER	PAGE
Frontispiece—Chart of Iris.	
Color Plate	116
I. Iridology	5
II. Anatomy of the Iris.....	16
III. Explanation of the Key to Iridology.....	22
IV. A Uniform Division and Classification of Disease.....	26
V. Density of the Iris.....	41
VI. Nerve Rings.....	56
VII. The Scurf Rim.....	65
VIII. Itch or Psora Spots in the Iris.....	74
IX. Comparison of Fermentation to Inflammation.....	90
X. Signs of Inorganic Minerals in the Iris.....	111
XI. Signs of Poisons in the Eye.....	127
XII. Mercury, Hydrargyrum or Quicksilver.....	136
XIII. Cinchona—Quinin	156
XIV. Iodin	169
XV. Lead	178
XVI. Arsenic	181
XVII. Bromids	187
XVIII. Coal Tar Products.....	198
XIX. Miscellaneous Drugs	202
XX. Diseases of the Vital Organs—Signs in Iris.....	215
XXI. Chronic Diseases—Their Signs in Iris.....	235
XXII. The Ductless Glands and Their Secretions.....	251
XXIII. Diseases of Ductless Glands—Signs in Iris.....	263
XXIV. Basic Diagnosis.....	278

CHAPTER I

IRIDOLOGY

Correct diagnosis is the first essential to rational treatment. Every honest physician admits that the old school methods of diagnosis are, to say the least, unsatisfactory and uncertain, **especially in ascertaining the underlying causes of disease.**

Therefore we should welcome any and all methods of diagnosis which throw more light on the causes and the nature of disease conditions in the human organism.

Two valuable additions to diagnostic science are now offered to us in **Spinal Analysis** and in the **Diagnosis from the Iris of the Eye.**

Spinal analysis furnishes valuable information concerning the connection between disease conditions and misplacements of vertebrae and other bony structures, contractions or abnormal relaxation of connective tissues, and inflammation of nerves and nerve centers.

Men of high standing in the profession have many times admitted the uncertainty of medical diagnosis, but never has more enlightening information on this subject been furnished than by Dr. Cabot of Harvard University, one of the foremost diagnosticians in this country, and author of a standard work on diagnosis.

In a recent address before the American Medical Association he stated that postmortem examinations of one thousand cases which he had conducted disclosed the fact that the antemortem diagnoses were correct in only fifty-three percent of these cases. The following table com-

piled by Dr. Cabot gives the nature of the various diseases and the exact percentage of correct diagnoses in each:

Disease	Percent
Diabetes Mellitus	95
Typhoid	92
Aortic Regurg	84
Cancer of the Colon	74
Lobar Pneumonia	74
Chr. Glomeruloneph	74
Cerebral Tumor	72 $\frac{1}{2}$
Tb. Meningitis	72
Gastric Cancer	72
Mitral Stenosis	69
Brain Hemorrhage	67
Septic Meningitis	64
Aortic Stenosis	61
Phthisis, acute	59
Miliary Tb.	52
Chronic Interst. Neph.	50
Thoracic Aneurism	50
Hepatic Cirrhosis	39
Acute Endocard	39
Peptic Ulcer	36
Suppurative Neph.	35
Renal Tb.	33 $\frac{1}{2}$
Bronchopneumonia	33
Vertebral Tb.	23
Chron. Myocarditis	22
Hepatic Abscess	20
Ac. Pericarditis	20
Ac. Nephritis	16

Dr. Cabot's candid report surely gives food for serious thought. If his colleagues on the staff of the Massachu-

setts General Hospital, with excellent scientific equipment at their command, failed to render a correct diagnosis in about fifty per cent of one thousand cases, what may be expected of the average less skilled physician and surgeon in general practice?

Correct prescription, according to allopathic standards, can be based only on correct diagnosis. The old school of medicine recognizes hundreds of different diseases, each one an entity by itself arising from specific causes—mostly disease germs. From this it follows that each specific disease must be treated by specific drugs, vaccines, serums and antitoxins, or by specially devised operations.

It is evident that the wrong remedy applied in a given case will not only prove useless, but may cause serious injury; yet if fifty per cent of all the diagnoses rendered in our best equipped hospitals are erroneous, how can the doctors apply the right remedy? Will somebody please explain?

Compare with this extremely dangerous guess work the safe and sane methods of Natural Therapeutics. Perfectly harmless in themselves, when applied with a modicum of common sense they tend to correct in any case the three primary manifestations of disease, and must therefore produce satisfactory results no matter what the diagnosis. This, I have fully explained in Chapter XX, Vol. I, of this series. While the allopathic physician must postpone the administration of his specific remedies until he gets ready to make a guess—first at the nature of the disease, and then at the indicated remedy—the practitioner of Natural Therapeutics applies his natural remedies with absolute safety, and assurance of success if that is possible in the nature of the case, from the first appearance of abnormal symptoms. Thereby he frequently cures the disease before his allopathic colleague would get ready to

treat it. In many cases medical indecision and procrastination allows the disease processes to make such headway that they cannot be arrested by any means.

Dr. Cabot is not the only allopathic physician who admits an appalling discrepancy between clinical findings and the revelations of the postmortem examinations. According to a recently published report of a committee appointed to investigate New York hospitals, the autopsies of the famous Bellevue Hospital prove that out of every hundred diagnoses made by the physician in charge 47.7 per cent are absolutely wrong. These figures coincide very closely with those of Dr. Cabot.

This revelation of medical incompetency caused Dr. C. L. Wheeler, editor of the New York Journal of Medicine, to make the following sensational statement: "Every doctor in America is a quack—and he can't help it! This statement is amazing only to the layman. No doctor is surprised at it. Doctors know that all of us are more or less quacks; that many of our diagnoses are only guess work; and we all know what is far worse than this—that we cannot help it, because our hands are tied. Why is this? Because the public refuses medicine the right to become an exact science by objecting to the performance of an autopsy in every case of death."

Dr. Wheeler evidently has not learned the lesson taught by these autopsies, namely, that the allopathic conception of the nature of disease and its methods of diagnosis and prognosis as well as of treatment, are all wrong in the first place. He might just as well try to prove $100 \times 0 = 1$ as to establish an exact science of diagnosis by multiplying autopsies. The postmortem examination may reveal the final stages of destruction in vital organs, but medical science will continue to fail in diagnosis and prognosis as long as it does not understand and refuses to understand that such destruction is brought about through

wrong habits of living and through unnatural methods of treatment.

This is a serious accusation. Why should conscientious physicians refuse to investigate the true nature and causes of disease? The answer is: Because such knowledge comes from "unethical" sources; because from the viewpoint of medical ethics it is better to let a patient die in the "regular" way than to see him cured in the "irregular" way.

Not the opposition of the public to autopsies is responsible for the inadequacy of allopathic diagnosis and prognosis, but the fact that orthodox medicine is **not** an exact science because it bases its findings on the chaotic and contradictory teachings of medical authorities instead of studying and complying with the laws of Nature governing the processes of health, disease and cure.

This valuable knowledge is freely offered to the medical profession by the School of Natural Therapeutics. As long as they refuse to give fair consideration to this exact philosophy and science of disease and cure, the teachings of which are verified by the experience of millions of intelligent followers all over the earth and in the daily practice of tens of thousands of drugless healers in this country, they must stand convicted of wilful indifference and neglect.

Since prominent members of the medical profession admit the utter inadequacy of allopathic methods of diagnosis and prognosis, why should we hesitate to welcome such valuable aids to diagnostic science as Iridology, Spinal Analysis and Basic Diagnosis, when every one of these helps to elucidate, to correct or confirm the findings of other methods? Is it not a matter of common sense and of personal responsibility toward our patients that we should combine in diagnosis as well as in treatment all that is good and helpful?

In the light of these revelations, what reliance can we place on medical health certificates issued to candidates for marriage? What value can be attached to enforced medical examinations in our public schools? What right have medical practitioners to pronounce chronics and defectives incurable, to sterilize them, or to kill them by the refusal of medical aid or by the practice of euthanasia?

Is Iridiagnosis Sufficient to Diagnose Disease?

Iridology is as yet a new science, and much remains to be discovered and to be better explained. Many times we do not find a sign in the iris for the lesion or diseased condition which we know to exist in the body. At other times the records in the eyes indicate more serious conditions than can be ascertained by other methods. As regards this point, however, it is well to remember that old school physicians, notwithstanding their up-to-date scientific equipment, only too often see their diagnosis discredited by the postmortem findings.

Those who confine their examinations to the eye or the spine fall as far short of making a reliable diagnosis or prognosis as the old school country doctor with his limited equipment. In our work we do not confine ourselves to Iridiagnosis, but combine with it the diagnostic methods (physical diagnosis) of the allopathic school of medicine, spinal analysis, basic diagnosis, as well as laboratory tests and microscopic examinations.

Thus any one of these methods supplements and verifies all the others. In this way only is it possible to arrive at a thorough and definite understanding of the patient's condition.

The Story of a Great Discovery

Dr. Von Peckzely, of Budapest, Hungary, discovered Nature's records in the eye, quite by accident, when a boy ten years of age.

Playing one day in the garden at his home, he caught an owl. While struggling with the bird, he broke one of its limbs. Gazing straight into the owl's large, bright eyes, **he noticed, at the moment when the bone snapped, the appearance of a black spot in the lower central region of the iris**, which area he later found to correspond to the location of the broken leg.

The boy put a splint on the broken limb and kept the owl as a pet. As the fracture healed, he noticed that the black spot in the iris became overdrawn by a white film and surrounded by a white border (denoting the formation of scar tissues in the broken bone).

This incident made a lasting impression on the mind of the future doctor. It often recurred to him in later years. From further observations he gained the conviction that abnormal physical conditions are portrayed in the eyes.

As a student, Von Peckzely became involved in the revolutionary movement of 1848 and was put in prison as an agitator and ringleader. During his confinement he had plenty of time and leisure to pursue his favorite theory, and he became more and more convinced of the importance of his discovery. After his release he entered upon the study of medicine, in order to develop his important discoveries and to confirm them more fully in the operating and dissecting rooms. He had himself enrolled as an interne in the surgical wards of the college hospital. Here he had ample opportunity to observe the eyes of patients before and after accidents and operations, and in that manner he was enabled to elaborate the first accurate **Chart of the Eye**.

Since Von Peckzely gave his discoveries to the world, many well known scientists and conscientious observers in Austria, Germany, Sweden and in this country have devoted their lives to the perfection of this wonderful

science. Foremost among the followers of Von Peckzely in Europe was the Rev. Niels Liljequist, a Swedish clergyman, who, for many years, has made Iridology his life work. He perfected Peckzely's chart of the iris and was the first one to describe signs of drug poisoning. He had suffered terribly from most of the symptoms of quinin poisoning (chronic cinchonism) ever since he had taken large quantities of the drug in early life. After he became acquainted with iridiagnosis he discovered the connection between the yellow discoloration in his eyes and the chronic quinin poisoning. This led him to study the relationship of other color pigments to various forms of drug poisoning, such as iodism, mercurialism, bromism, arsenical poisoning, etc.

In Germany Dr. Thiel and Pastor Felke made valuable contributions to Iridology, and became famous diagnosticians and Nature Cure physicians.

In this country Henry Lahn, M. D., wrote the first book in the English language on this new and valuable method of diagnosis. Many years of personal acquaintance with this remarkable man and his work impels me to give him credit for being the ablest iridiagnostician now living. Anderchou in England published a few years ago a brief summary of the discoveries and teachings of the pioneers of Iridology.

The "regular" school of medicine, as a body, has ignored and will ignore this science, because it discloses the fallacy of their favorite theories and practices, and because it reveals unmistakably the direful results of chronic drug poisoning and ill advised operations.

Leaving out of consideration everything that is at present speculative and uncertain, we are justified in making the following statements, subject to the qualifications and limitations before described:

(1) The eye is not only, as the ancients said, "the mir

ror of the soul", but it also frequently reveals abnormal conditions and changes in every part and organ of the body.

(2) Organs and parts of the body are represented in the iris of the eye in well defined areas. (Chart—Frontispiece.)

(3) The iris of the eye contains an immense number of minute nerve filaments, which through the optic nerves, the optic thalami and the spinal cord are connected with and receive impressions from every nerve in the body.

(4) The nerve filaments, muscle fibres and minute blood vessels in the different areas of the iris reproduce the changing conditions in the corresponding parts or organs.

(5) By means of various marks, signs, abnormal colors, or discolorations in the iris, Nature reveals transmitted disease taints and hereditary lesions.

(6) By signs, marks and discolorations, Nature also makes known acute and chronic inflammatory or catarrhal conditions, local lesions, destruction of tissues, various drug poisons, and changes in structures and tissues caused by accidental injury or by surgical mutilations. (Figs. 12, 28)

(7) The diagnosis from the iris of the eye positively confirms Hahnemann's theory that acute diseases have a constitutional background of hereditary or acquired disease taints or systemic encumbrances.

(8) This science enables the diagnostician to ascertain, from the appearance of the iris, many of the patient's inherited or acquired tendencies toward health and toward disease, his condition in general, and the state of various organs in particular. Reading Nature's records in the eye, he can predict many of the healing crises through which the patient will have to pass on the road to health.

(9) The iris frequently reveals dangerous changes in vital parts and organs from their inception, thus enabling

the patient to avert threatening disease by natural living and natural methods of treatment.

(10) Changes in the iris indicate plainly the gradual purification of the system, the elimination of morbid matter and poisons, and the readjustment of the organism to normal conditions under the regenerating influences of natural living and treatment.

How the Signs in the Iris Are Produced

The effects of surgical operations performed under anesthesia either do not show in the eyes at all, or only very faintly, though entire organs or large parts of the body may have been removed by the surgeon's knife. This is due to the fact that under anesthesia the sensory nerves are benumbed and paralyzed; for this reason we do not feel pain. This condition of temporary paralysis prevents the transmission of impulses to the iris and thereby the production of corresponding signs or lesions in the eye. For instance, the loss of a leg amputated under anesthesia may not show in the eyes, while the scar tissue caused by the bite of a dog, a wound received from a bullet, or other injury received in a waking, conscious condition, may show for life in the form of a closed lesion in the iris.

These facts prove that the lesions in the eyes are made through abnormal or pathological nerve impulses, which throw the nerve fibres and other structures in the surface layers of the iris out of their normal arrangement. Inflammatory processes incidental to the healing of wounds show temporarily as white signs.

Discolorations or color signs in the eyes are created by color pigments carried into and deposited in the surface layers of the iris through the capillary circulation.

The dark signs of subacute catarrhal and chronic catarrhal conditions and of loss of substance or death of tissues are created through atrophy and sloughing of nerve and

muscle fibres in the surface of the iris, or depressions and holes in the deeper layers.

I have frequently heard the question, "How is it possible that lesions in the body show in the iris on the same side, when all the afferent nerves cross to the opposite brain half? According to this, lesions in one side of the body should show in the opposite iris." The answer is,—the crossing of the optic nerves brings back the signs in the iris to the side of the body in which the corresponding lesion is located.

Exceptions to this are lesions in the brain. They cross over in the optic nerves, and show in the opposite iris. Thus lesions in right brain half show in the left iris and vice versa.

CHAPTER II

ANATOMY OF THE IRIS

Since this volume is intended for the use of the layman as well as of the practicing physician, I shall endeavor to make the anatomical description as brief and simple as possible. To go into detail would only serve to confuse

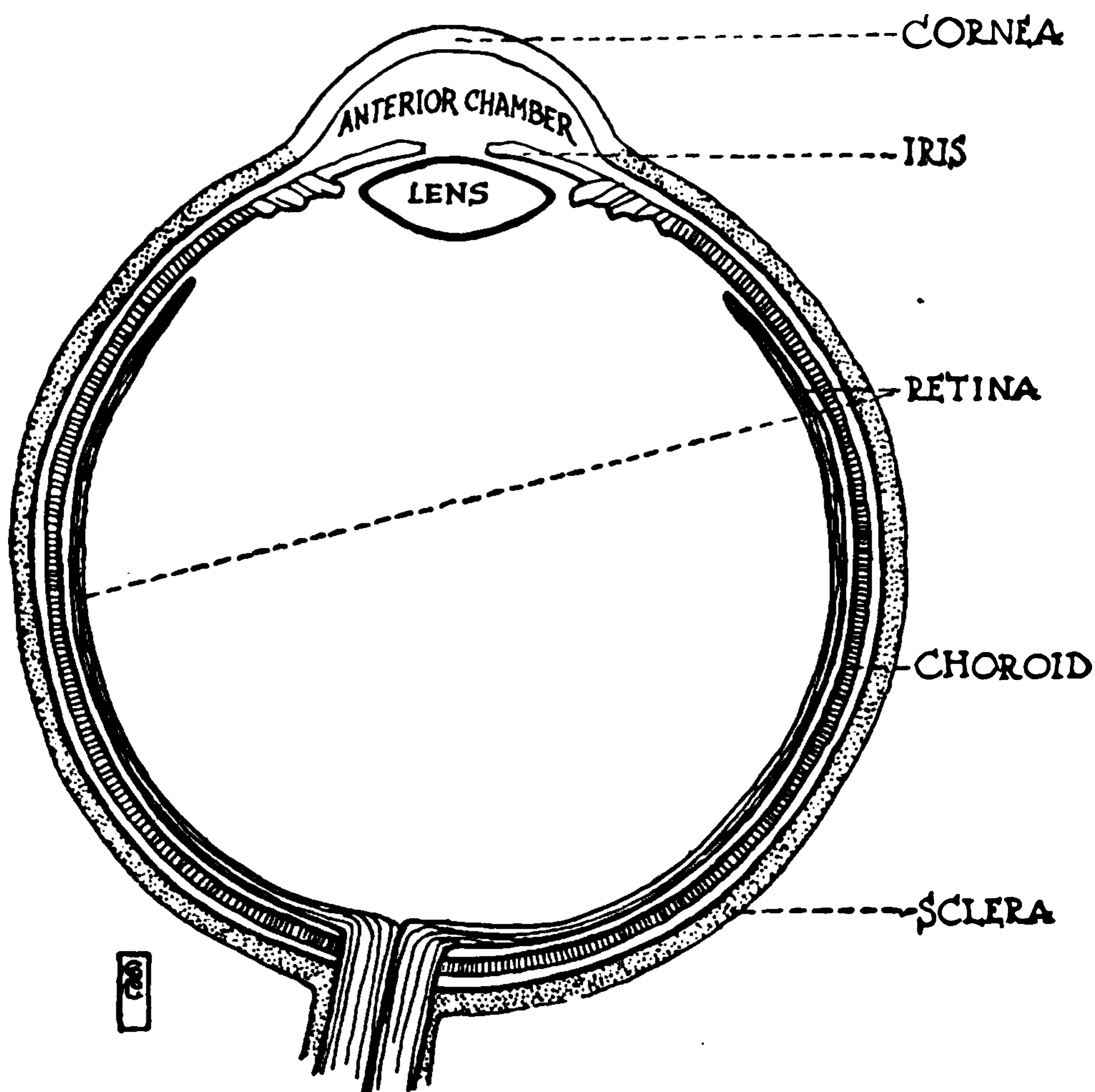

Fig. 1. Cross Section of Eyeball.

the layman and would not be of any special advantage to the trained scientist.

The eyeball is a hollow, elastic body, about one inch in diameter and nearly spherical in form. The segment of a smaller sphere projects in the front. The larger sphere is made up of three coats—the sclera, choroid and retina.



THIS PAGE IS LOCKED TO FREE MEMBERS

Purchase full membership to immediately unlock this page

Get Smart

Over 2,000 years of
human knowledge in
797,885 volumes

Instant access
\$8.99/month

Continue

*Fair usage policy applies

B. Stroma, a closely packed mesh-work of delicate radiating connective tissue fibres, enmeshing numerous nerve filaments, blood vessels, lymph vessels and large, irregularly branched connective tissue cells.

C. In the deeper layers of the stroma a band of involuntary muscle fibres, about 1 mm. in width, encircles the pupillary margin of the iris. Reflex contraction of this sphincter diminishes the size of the pupil.

Some authorities describe also radiating muscle fibres stretching from the border of the sphincter to the circumference of the iris. In all probability, however, these are elastic and not muscle fibres, the dilation of the pupil being accounted for by the relaxation of the sphincter muscle and the resulting automatic contraction of the elastic muscle fibres. The brighter the light, the more contracted the pupil, and vice versa. This mechanism aims to regulate the amount of light to be admitted to the retina.

D. Basement membrane consisting of strong connective tissue, which forms the support and innermost layer of the iris.

E. The pigment layer consists of two rows of epithelial cells of a **dark purple color**, which rest on the uneven surface of the basement membrane of the iris. This pigment layer serves to prevent the penetration of light through the iris into the inner dark chamber of the eyeball.

The Normal Colors of the Iris

As described in Chapter IV, there are only two normal iris colors,—light azure blue and light hazel brown.

I. The stroma of the blue iris is devoid of pigment, thus allowing the purple pigment layer to shimmer through as a uniform, clear sky blue.

II. In the normal brown iris the connective tissue cells of the stroma contain a brown pigment which totally ob-

scures the purple pigment layer, thus imparting a uniform, clear light brown color to the iris.

The albino iris contains no pigment either in the connective tissue cells of the stroma or in the pigment layer. The resulting transparency renders the blood vessels visible, hence the iris presents a delicate pink appearance.

For the sake of avoiding confusion we will henceforth consider only the Indo-Caucasian iris which is normally of a uniform brilliant azure color.

The Blood Supply of the Iris

(Fig. 3)

The long and short ciliary blood vessels form a complete ring around the peripheral border of the iris.

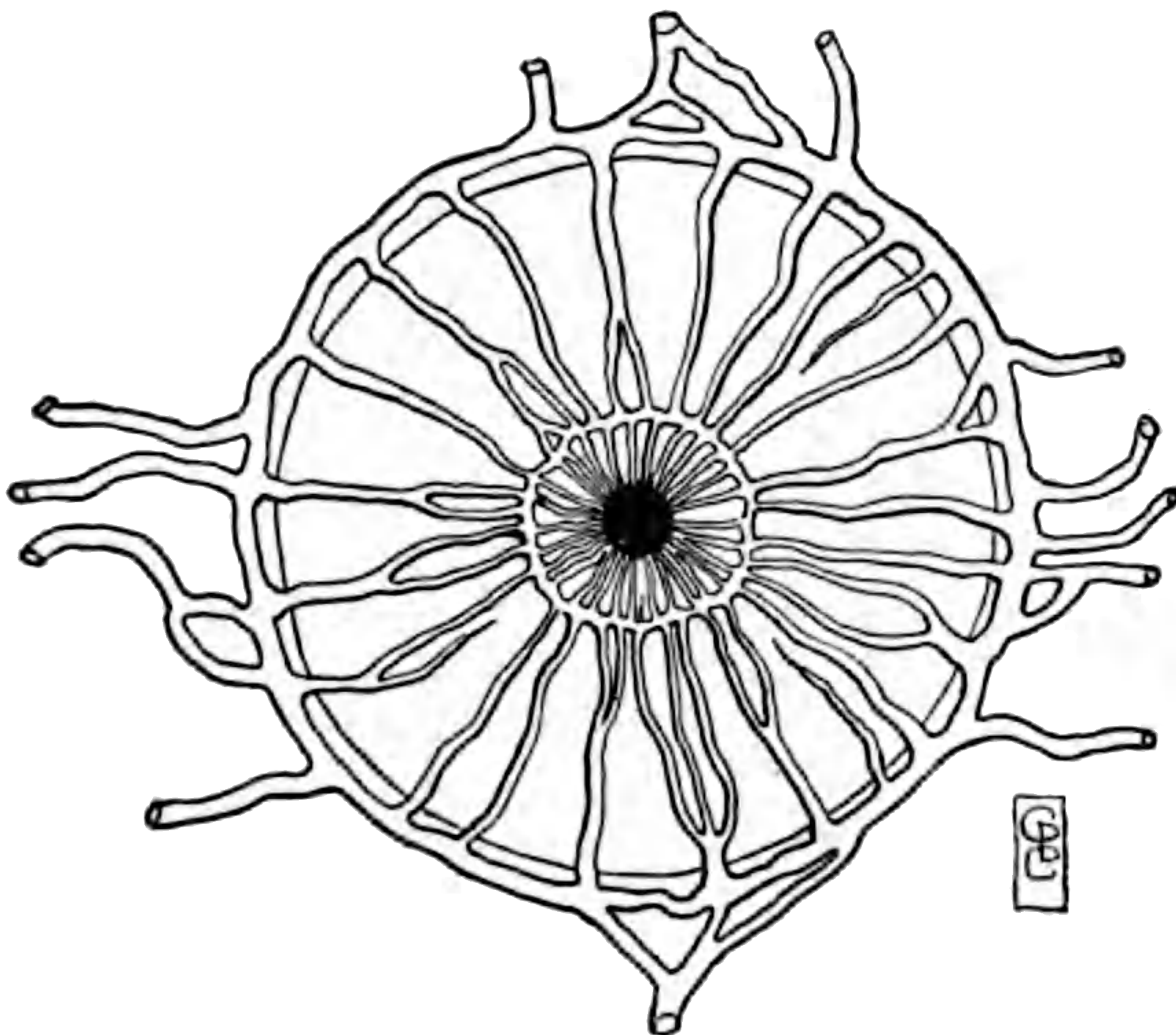

Fig. 3. Blood Supply to Iris.

From this **major** circle branches are given off which converge toward the pupil.

At a short distance from the outer border of the sphincter muscle they divide and anastomose to form a second ring.

From this **minor** circle branches continue their course to the pupillary border.

The Nerve Supply of the Iris

(Fig. 4)

The nerve supply of the iris deserves special attention. The circular muscle fibres are supplied by the **short** ciliary nerve branch of the motor oculi, or third cranial nerve, coming directly from the brain.

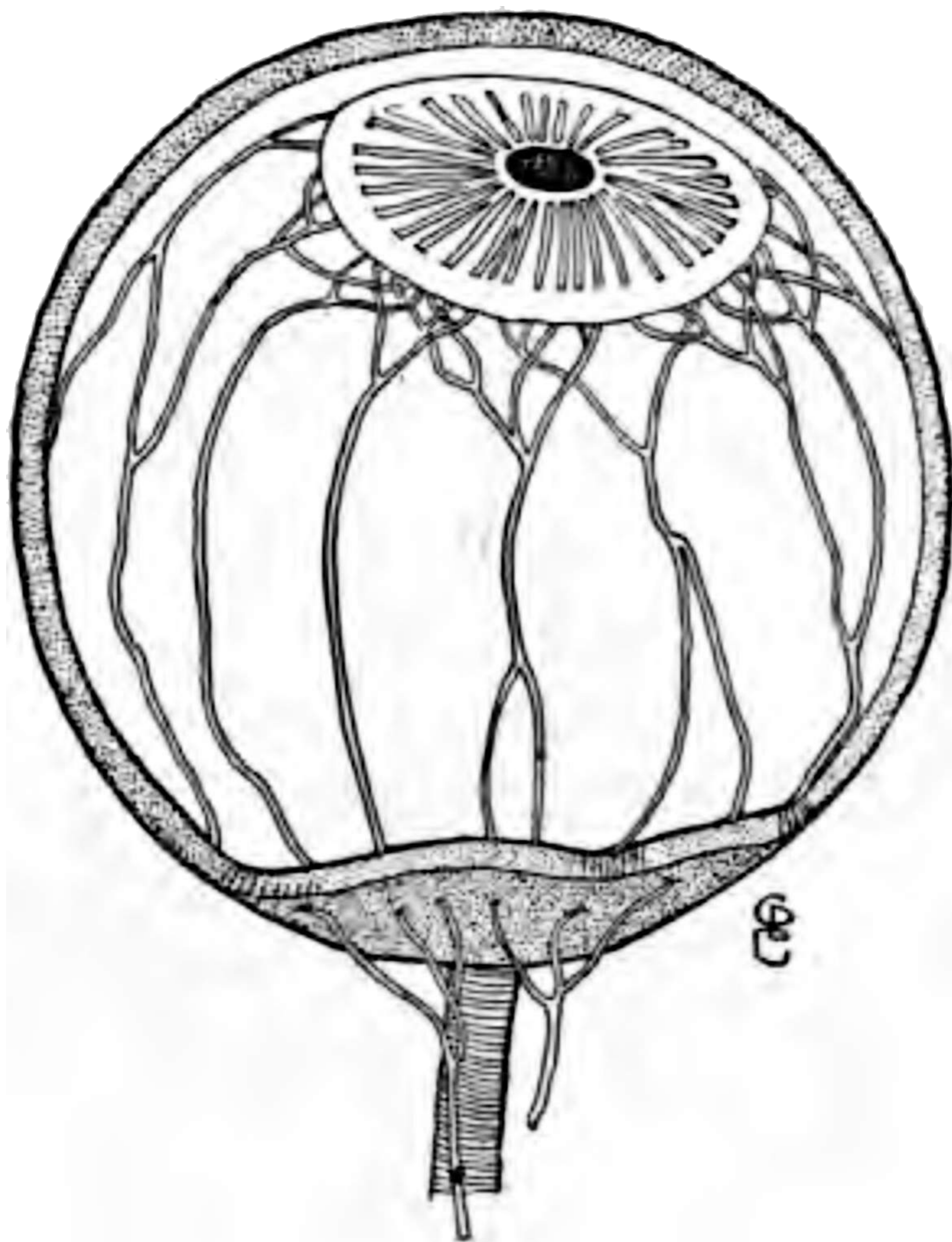

Fig. 4.

The other structures are supplied by the **long** ciliary nerve, which is in direct communication with the cervical ganglia of the sympathetic nervous system. These nerves travel forward to the iris through the choroid coat of the

eyeball. Along the attached margin of the iris they form a plexus from which nerve filaments are given off to the muscle fibres and other structures of the iris. **Some of these nerve filaments also go to form a complete network on the surface of the iris immediately underneath the surface endothelium.** These are arranged in triangles, the bases of which rest on the outer rim of the iris, and whose apices point toward the pupil. (Fig. 4a) **The**

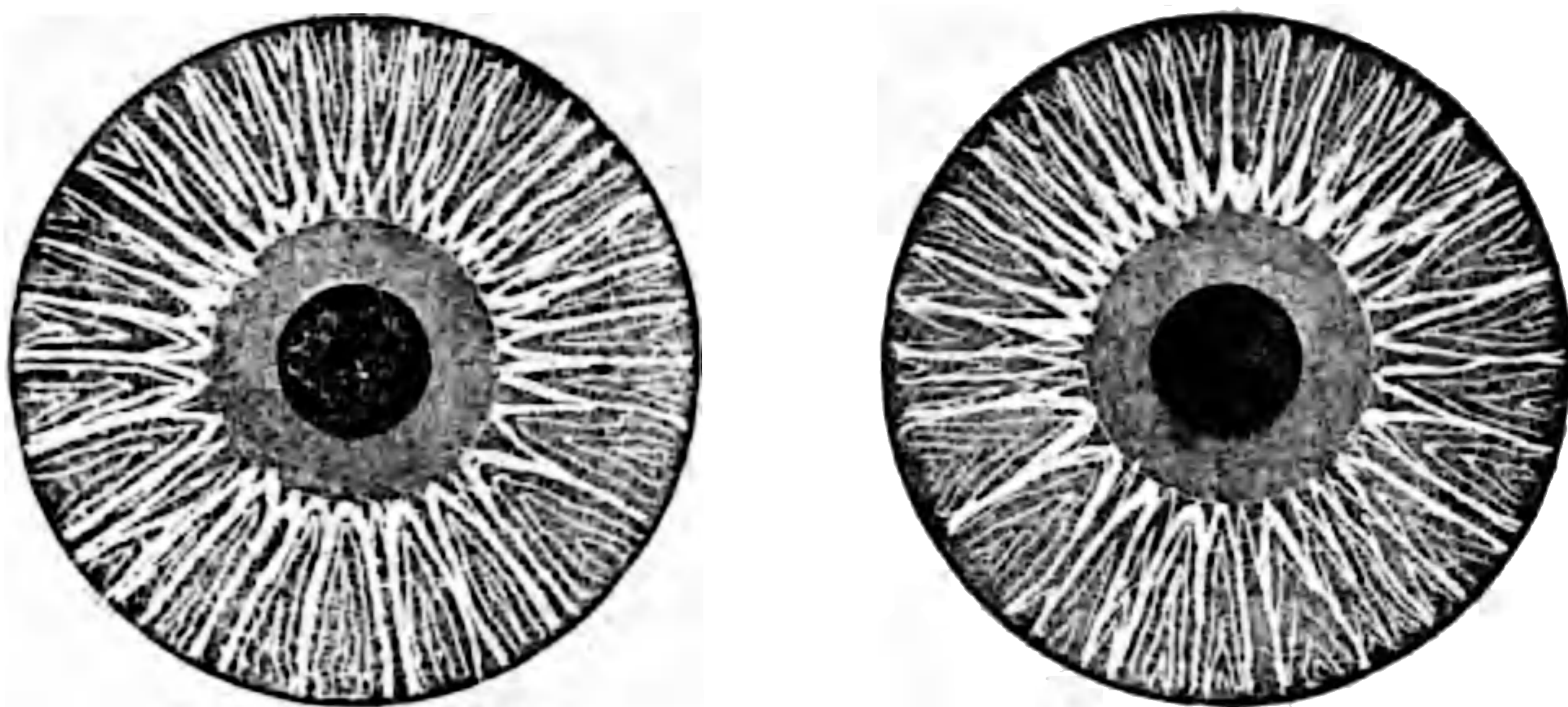

Fig. 4a. Triangles Formed by Nerves.

sides of these triangles coincide with the blood vessels, these with the sympathetic nerve supply, and these in turn with the borders of the organ areas.

The direct connection of the nerve filaments in the surface layers of the iris with the cervical ganglia of the sympathetic nervous system explains how impressions (vasomotor changes) from all over the body may be conveyed to the iris.

CHAPTER III

EXPLANATION OF THE KEY TO IRIDOLOGY

(See Chart, Frontispiece)

Every important part and organ in the body has its corresponding location in the iris in a well defined area, as outlined in the frontispiece.

As long as an organ is in normal condition, the corresponding area in the iris presents the normal color, either light blue or light brown, without any mark, sign or discoloration whatsoever.

When an organ or part of the body undergoes acute or chronic changes as a result of hereditary influences, systemic or drug poisoning, or from mechanical injury, then these pathological changes are recorded in the corresponding area in the iris. Pregnancy, though involving profound changes in the organism, is not indicated in the iris because it is a normal physiological process.

Surgical mutilations of the body performed under anesthesia do not show in the iris, or only very faintly, because anesthesia benumbs and paralyzes the sensory nerves and thereby prevents the transmission of nerve impulses to the iris.

Any substance congenial to the body, i. e., naturally belonging to it, does not show in the iris. All substances not congenial to the body, i. e., those which do not belong to it, such as minerals and earthy elements in the inorganic form, and all poisons, show in the iris in well defined signs and color changes in the areas corresponding to the parts or organs where these substances have accumulated.

The arrangement of the areas in the iris is symmetrical and somewhat in harmony with the location of the various parts and organs in the body. We find the area of the stomach directly around the pupil and the field of the intestines surrounding the region of the stomach. The outer border of the intestinal field, the "sympathetic wreath", corresponds to the sympathetic nervous system, and all other parts and organs of the body radiate from or run into this sympathetic wreath.

All this is in correspondence with conditions in the body. The stomach and intestines are centrally located; they are to the body what the fire-box is to boiler and engine. The entire organism is dependent upon the digestive organs for the elements of nutrition and fuel material.

Every cell and organ in the body depends upon the sympathetic nervous system for its supply of vital energy. All involuntary vital functions and activities are controlled and directed through the sympathetic nervous system. This is indicated in the iris by the fact that the areas of the various parts and organs start or radiate from the sympathetic wreath.

Thus the brain with its divisions, subdivisions and special centers is located in the upper regions of the iris, analogous to the location of the brain in the body. **The distinctly human intellectual faculties, capacities and powers are located, in right-handed people, in the left brain hemisphere, but reflected through crossing of the optic nerves into the right iris. In left-handed people the condition is the reverse. The reason for this has been fully explained in Vol. IV, "Eugenics".**

The area of the leg is located in the center of the lower half of the iris, etc. Those organs which are located on one side of the body appear only in the corresponding iris. The heart and spleen, for instance, are represented in the left iris. The corresponding halves of organs divided by

the median line of the body, such as the nose, mouth, bladder and genital organs, appear in both irides.

The symmetry of the divisions of the iris is much more real than is apparent on superficial examination. This becomes more clear as we study closely the interdependence of the various parts of the body.

The relation between the regions of the iris and the corresponding organs and parts of the body is further illustrated in Fig. 5, which is constructed by the following procedure:

Divide each iris of the regular key vertically through the center. Put the **outer** halves together and imagine

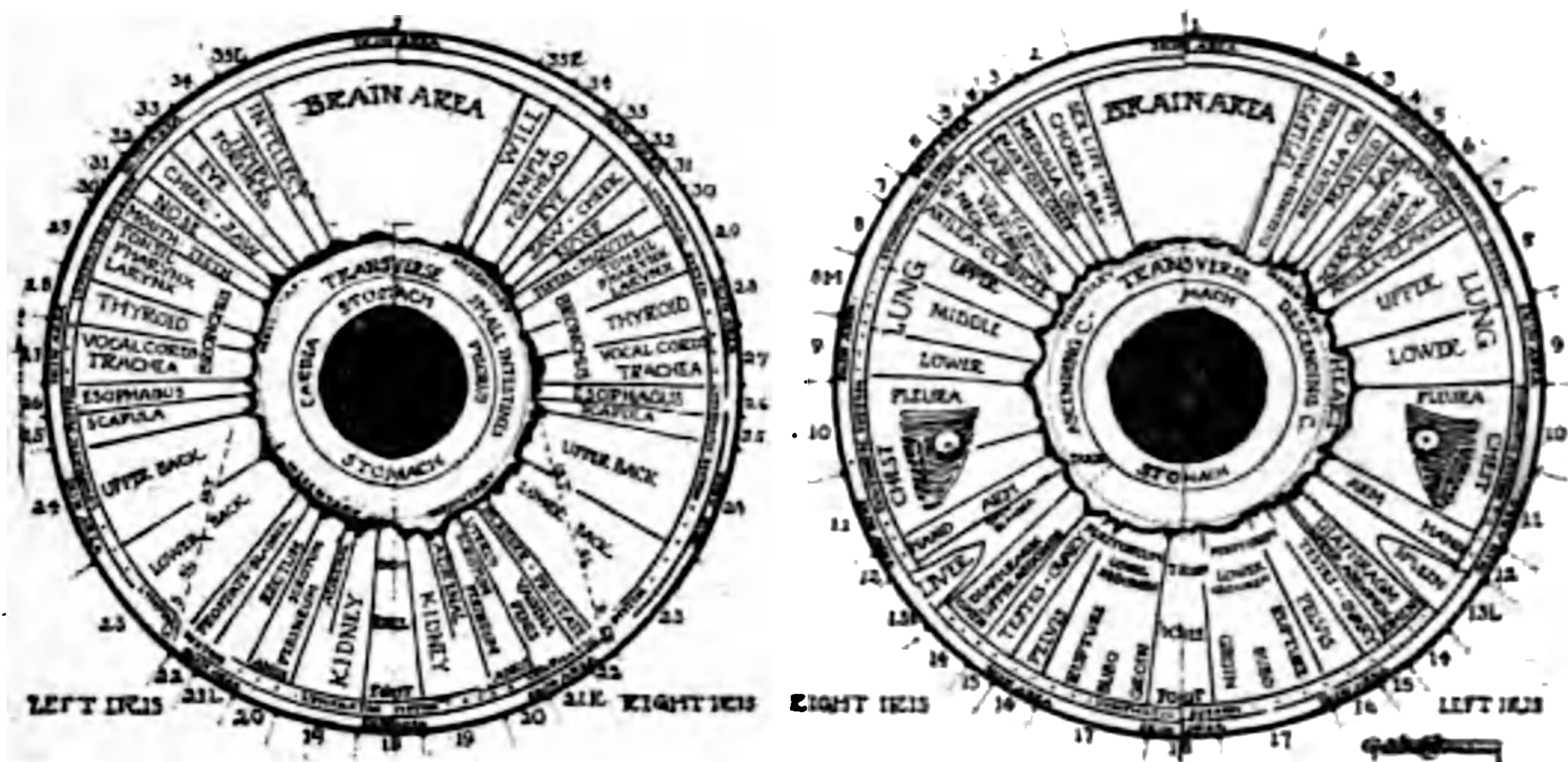

Anterior

Posterior

Fig. 5. Split Circles.

the resulting circle to be as large as the body. Then place the resulting large imaginary circle on the **anterior** aspect of the body in such a way that the pupil covers the umbilicus.

Similarly, the circle formed by the apposition of the **inner** halves is placed on the **posterior** aspect of the body.

By imagining these maps to be vertically and horizontally enlarged so as to cover the entire anterior and



THIS PAGE IS LOCKED TO FREE MEMBERS

Purchase full membership to immediately unlock this page

FORGOTTEN BOOKS

FULL

MEMBERSHIP

797,885 Books!

All you can read

for only

\$8.99/month

Continue

*Fair usage policy applies



CHAPTER IV

A UNIFORM DIVISION AND CLASSIFICATION OF DISEASE

Students of iridology frequently complain that this interesting science has not been sufficiently systematized for purposes of intelligent study. In order to overcome this difficulty and to facilitate the study, I have divided the successive stages in the development of diseases into four well defined "stages of encumbrance."

Such a uniform division and classification of disease conditions and of the corresponding records in the iris, once established, will greatly facilitate the study of Natural Therapeutics and of the diagnosis from the iris. It will also serve to establish a well defined phraseology intelligent to the layman and especially valuable to students and practitioners.

The Four Stages of Encumbrance

We distinguish in the development of chronic diseases the following four distinct stages of encumbrance:

First, hereditary and congenital stage;

Second, or acute and subacute inflammatory stage;

Third, or chronic stage;

Fourth, or chronic destructive stage, accompanied by loss of substance.

All chronic diseases (not caused by violence or conditions uncongenial to human life) that end fatally, pass through these four successive stages of encumbrance.

Chronic disease never develops suddenly in the human body. Nature always tries to prevent its gradual develop-

ment by acute and subacute healing efforts. If these, by any means whatever, are checked and suppressed, then they are followed either by fatal complications or chronic after effects, the mysterious "sequelae" of medical science.

Thus we find that the unity of disease as to causes and manifestations, applies to chronic as well as to acute diseases.

First, Hereditary and Congenital Stage of Disease

Iridiagnosis settles forever in the affirmative the question as to whether or not tendencies to disease are hereditary.

Inherited tendencies are recorded in the iris of the eye in three ways, by color, density and hereditary lesions.

(1) The color of the iris indicates whether the vital fluids and tissues are pure and normal or affected by disease taints and foreign substances.

(2) The density, that is, the woof or grain of the structures composing the iris, gives us information about the firmness, vitality and general tone of the tissues of the body.

(3) Hereditary and congenital lesions in the form of shady, grey, usually ovoid or spindle form spots in the iris of the offspring indicate weakness or disease in corresponding organs or parts of the bodies of the parents.

For instance, if the lungs of the mother were affected by tuberculosis during pregnancy this may show in the iris of the child in the form of grey or shady signs or lesions in the areas of the lungs. I say, may show, because heredity is subject to many modifying influences. This we shall study more fully in the fourth volume of this series, entitled "Eugenics, or Man-Building on the Physical, Mental and Moral Planes of Being."

Under natural management certain organs or entire bodies, no matter how badly affected by abnormal hered-

ity, may outgrow entirely the tendency to weakness and disease.

This is the message of great promise of Natural Therapeutics to those who fear to assume the responsibility of parenthood on account of weakness and ill health; provided, of course, that the parents properly prepare themselves, and that the offspring be treated prenatally and postnatally in accordance with the teachings of Natural Eugenics.

Color of the Iris

First let us consider the color of the iris. The question arises, is there a normal color of the iris, and if so, what is it, and what influences will change it and produce abnormal color effects?

The answer to this is as follows: There are two normal colors of the iris,—light brown and light blue. These are subject to change through various hereditary and acquired influences. In the previous chapter I have explained how the anatomical structure of the various layers of the iris accounts for the blue and brown color effects.

The influence of race heredity on the color of the hair and eyes is an intensely interesting subject, but I cannot discuss it in the confines of this volume. It will be treated more fully in the fourth volume of this series.

Concerning the subject of racial color I call attention here to only a few interesting facts. There really is no black color of the eyes. As before stated, brown and blue in various shades of lightness and darkness are the only two normal colors of the iris, and these were originally determined by race heredity.

According to esoteric history five great root races have come into existence so far on this planet. The third of these was the Lemurian root race which inhabited the continent of Lemuria or Pan, which occupied a large area

of what is now the Pacific Ocean. The similarity of geological formations, flora, fauna, and of ethnological characteristics observed on the many thousands of islands in the Pacific Ocean which are supposed to have been the mountain peaks of ancient Lemuria, offer strong evidence in favor of the existence of such a continent. The remarkable ruins on the Island of Madagascar, built of immense blocks of stone, are remains of the gigantic architecture of the Lemurian giants, who were probably the prototype of the Cyclopes of Greek mythology.

The fourth or Atlantean root race is the first one about which we possess authentic knowledge. Its early sub-races were the yellow—Chinese and Mongolian—the black skinned African, and the red and copper colored Atlantean or Turanian branches. All these offshoots of the fourth or Atlantean root race were brown eyed and black haired.

The fifth or Aryan root race developed from the latest and most perfect offshoots of the Atlantean race. The first three offshoots of the great Aryan race—the Hindoo, Arabian and Iranian or Persian subraces—underwent a gradual change from the copper color of the latest Atlantean races to the dusky brunette of the most highly developed products of the Hindoo, Arabian, Persian, Chaldean and Semitic types.

The last two subraces of the Aryan root race, the Keltic and Indo-Caucasian branches, completed the transition from the Asiatic brunette to the blonde type of the Keltic and Indo-Caucasian branches. The fourth or Keltic sub-race emigrated southwestward from the cradle of the Aryan race in what is now eastern Siberia, conquered the countries around the Mediterranean, and founded the ancient Greek, Latin and Iberian civilizations. From Spain Iberian tribes emigrated into Ireland and Great Britain.

The last or fifth subrace of the Aryan root race took its

course along the northern slopes of the Caucasus and tarried there for many thousands of years before it resumed its westward course into what is now called the continent of Europe. The offshoots of this subrace were the Germanic, Gallic, Gaelic, Anglo-Saxon and Scandinavian tribes, whose outstanding racial characteristics were tall stature, egg-shaped skull, fair skin, yellow hair and azure blue iris.

Mongrelization, the Principal Cause of Change in Racial Characteristics

If the founders of the Persian, Babylonian, Egyptian, Grecian, Roman and Iberian civilizations were of Aryan descent, why is it that their descendants have lost the ancient Aryan racial characteristics as regards physical and, to a certain extent, intellectual and moral traits? The answer to this is that in these countries there are left to-day few, if any, remnants of pure Aryan stock. Aryan blood and with it Aryan characteristics of body, mind and soul, have been adulterated and obliterated through mixing with fourth race peoples or with mongrelized descendants of earlier Aryan races.

Mongrelization, only, is the true key to the deterioration and degeneration of races and nations. There is not one exception in the history of mankind in the rise, decline and fall of nations and empires from the smallest and earliest to the latest and greatest. It is not so much the influence of climate, surroundings or any other local conditions that has changed the perfect contour of the Aryan skull or his physical characteristics and intellectual and moral standards into the lower, degenerate types of today. The principal agency in this process of deterioration and degeneration has been, and is now, the comingling of Aryan blood with that of older and inferior races and subraces. Nature everywhere places her mark

of disapproval upon the hybrid, half-breed and mongrel.

This is true in the animal kingdom, as well as in the human. **Darwin and all other students of flora, fauna and of the human species concur in the testimony that the hybrid and the mongrel are doomed to deterioration and extinction in nature unless they are gradually absorbed by a higher race and that the higher race can absorb them with impunity only by slow and gradual inbreeding.**

The mule, the offspring of the horse and donkey, may seem strong and vigorous, but he cannot propagate his kind. The mongrelization of domestic animals is no proof of failure of the law which ordains purity of the species to insure normal development and improvement. The artificially bred hybrids and mongrels among our domestic animals would become extinct within a short time if deprived of the fostering care of man. These artificial products of man's breeding and training are not stable types. All the so called high-bred animals will quickly revert to the common level if not interfered with by man.

It is only by the enforcement of racial purity that Nature can develop and improve her genera, species and families in certain well-defined directions. If she approved of and allowed promiscuous intercourse and fertilization among various species and races, specialization and constant improvement as we witness it in the development of genera, species, races and subraces of animals and men would be an impossibility. All would be a wild and chaotic jumble of nondescripts and monstrosities.

As before stated, this interesting subject of racial descent will be fully discussed in "Eugenics," the fourth volume of this series.

Iris Color and Mental Characteristics

Ancient history records that only a few thousand years ago, before the era of drug poisoning and hyper-civiliza-

tion, blue eyes and blond hair were still the rule among nations of Keltic and Indo-Caucasian descent. Homer describes his Hellenic heroes as blue eyed and blond haired. The victors in the Olympian games were often so described. Caesar speaks of his brave foes,—the Gauls, ancestors of the brown eyed French,—as blue eyed and blond haired. The blue eyes and golden hair of the captive northern maidens were the envy of the dark eyed Roman beauties. It became the fashion for wealthy Roman ladies to wear the yellow tresses of the Teuton women, while the “peroxide blonde” was not an uncommon spectacle in the streets of Rome.

Blue eyed Caucasian regiments today form the cream of the Sultan’s army. Circassian beauties are admired the world over for their abundant and luxuriant yellow hair and blue eyes. The regiment of giants collected from all over the world at great expense and trouble by Frederick William, the father of Frederick the Great, was composed of blue eyed men.

Observe closely first class companies of jugglers, circus performers, strong men, prize-fighters, animal trainers, singers and actors, and note how many brown eyed people you find among them. You will be astonished at the small percentage.

Visit an old people’s home and count the brown eyed above 60 years of age; you will not find twenty-five in a hundred.

The following clipping from “Physical Culture” in an article concerning baseball is of especial interest in this connection:

“The reason why the Jew is not more prominent in the greatest of American sports—baseball—is due partly to a **physical peculiarity** of his race. The first requisite of a good baseball player is that he shall be a **strong batsman**. One of the methods employed by a **manager** in selecting his players is **an examination of the eyes**, for



THIS PAGE IS LOCKED TO FREE MEMBERS

Purchase full membership to immediately unlock this page

Get Smart

Over 2,000 years of
human knowledge in
797,885 volumes

Instant access
\$8.99/month

Continue

*Fair usage policy applies

independence was typically Aryan—‘equal rights for every class, freedom for religious belief, trial by jury, free public instruction, and the annual meeting of the diet.’

“Investigations show the general tendency to the blond, tall, long headed type among the upper classes of Russia and Poland.”

Royalty and nobility of Russia, capitalists and captains of industry, if not Jewish, are of the blond type and of Aryan descent.

Major Woodruff believes that the first men were undoubtedly brunettes from whom blonds have gradually evolved with the acquirement of their higher characters. This coincides with my history of the descent of the races in ‘Eugenics’. The third and fourth race people and the early offshoots of the fifth root race were dark colored and brunette. The Keltic, Germanic and Scandinavian races were normally blue eyed and blond haired.

Major Woodruff further says:

“The blue eyed and rufous (reddish haired) type was chosen in the early centuries for pictures of Jesus Christ.

“Brunettes live in cities, blonds live on the waters. The brunette is a landlubber. The blond is now and always has been the best sailor. He takes to water like a duck, even after several generations have lived on land. He is the yachtsman of the world, the boat-builder, and rules the sea. For centuries the Mediterranean man has been building fleets for the Baltic man’s pleasure to destroy. Moreover, Havelock Ellis’ studies in the National Portrait gallery lead him to suppose that England’s power rests in great part on her blond sons. He says that the small group of prominent people springing from the working classes is among the darkest of the group. He says it is clear that a high index of blondness or an excess of fairness prevails among the men of restless and ambitious temperament,—the sanguine, energetic men, the men who easily dominate their fellows, and who get on in life; the men who recruit the aristocracy and who doubtless spring largely from the plutocracy. It is significant, he further notes, that the group of low class men, artisans, peasants, and the men of religion, whose mission in life is to practice and preach resignation to a higher will, are both notably dark. While the men of action tend to be fair, the men

of thought show some tendency to be dark. (Author's note: Those with negative, psychic tendencies.)

“Blond Symbol of Aristocracy”

“In the royal family Mr. Ellis found an early tendency toward fairness, but by later Tudor times there was a tendency toward darkness, while the light mixed type of eye, usually blue-yellow, has remained persistent. It is from the fair elements he observes that the aristocracy is chiefly recruited, though in the course of a few generations there is a tendency to brunetteness in these families, probably from the tendency of the blond men to marry brunette women.”

Major Woodruff Becomes “Mixed”

After thus acknowledging the physical and mental superiority of the blue eyed type, Major Woodruff becomes twisted in his deductions through not understanding how color of the eyes is influenced by mongrelization and by unnatural habits of living. He says “Blonds, despite their prowess, are a vanishing race,” and he finds that Great Britain's brunettes are absorbing the blonds, that the blond type is less resistant and that there are fewer instances of long life among the blonds; also “they form an undue proportion of England's invalids and are prone to certain mortal maladies which are withstood by the brunettes.”

He reasons from the increase of brunettes in the cities that they are the stronger and more resistant type. If he understood the laws as revealed by the diagnosis from the eye he would perceive that exactly the reverse is true, that the increase in the number of brunettes is due to the degenerating influences of city life, **that the rapidly increasing numbers of brunettes are blue eyed people, or their descendants, turned dark eyed under the weakening, degenerating influences of mongrelization, food poisoning, foul air, confinement, over-strain, over-stimulation, luetic**

diseases, drugging, vaccination, lymph, serum, and anti-toxin therapy. He would also understand that the preponderance of blue eyed invalids is due to the fact that they are the more resistant race and that they will survive adverse influences, such as dissipation, surgical operations, drug poisoning, etc., under which brown eyed people quickly succumb and die.

One reason why brown eyed persons sometimes outlive the blue eyed is because the latter are apt to squander their exuberant vital resources in dissipation and overwork. They feel and act as though there were no limit to their powers of endurance, while the brown eyed folk are usually well aware of their limited resistance and weakened powers of endurance and therefore instinctively husband their strength.

This explains why blond athletes and prize-fighters frequently fall victims to wasting diseases early in life. A recent example of this self destruction of a splendid Saxon specimen through overwork and dissipation is our genial, virile Jack London. In many of his novels he rhapsodizes over the excellent qualities of the blond superman. He was very well aware of the superiority of the type and portrays it in many of his characters.

We constantly find in our practice that as a rule the recuperative powers of the blond are much better than those of the brunette. The great men of history of Aryan descent, almost without exception, no matter to what nation they belong, have been and are now blue eyed. Statistics are being collected which confirm this fact in a surprising manner. As before stated, Columbus was a blue eyed Italian and Napoleon was a blue eyed Corsican.

Look at a map of Europe and note how, traveling from north to south, the size and strength of body as well as physical and mental vigor, positiveness and aggressiveness decrease with the increase of color in the eye. Compare,

for instance, the vigorous, blue eyed Canadian and North American with the languid Southerner, the brown eyed, lazy Mexican; and still lower in the scale, the dark eyed natives of the Brazilian tropics.

From this evidence, is it not clear that the blue eyed type of humanity, as a rule racially as well as individually, represents physically and mentally the vigorous, energetic, aggressive, sanguine, positive qualities of human nature, while the brown eyed exhibit in a marked degree the weaker, negative, subjective, sensitive and emotional characteristics?

However, do not despair, ye brown eyed folk, for in spite of the color of your eyes you may be better off physically and mentally than a great many of your blue eyed brothers and sisters, for as previously stated, three factors in the diagnosis from the eye determine health, strength and expectancy of life,—viz., color, density and hereditary lesions. An individual possessing dark eyes of good density may have much better chances for health and long life than a blue eyed person with an iris of poor density and with many hereditary and acquired lesions and signs of suppression and drug poisoning.

The Influence of Disease on the Color of the Iris

Another factor aside from race heredity which affects the color of the iris and which changes it from the natural light brown or blue color to darker tints and pigments, lies in encumbrance of the system with waste matter, disease taints and drug poisons and with gradual atrophy and death of tissues. The nature of these changes I have briefly explained in my comparison of inflammation to fermentation, in "The Making of a Chronic," and in other places.

As we have learned, the normal iris color of individuals

of pure Germanic, Anglo-Saxon, Keltic or Scandinavian origin is a light blue without any signs, marks or discolorations whatsoever. Darkening of the iris color into blackish blue, ashy grey or brown among descendants of these Aryan subraces is always an indication of impure blood due either to an admixture of blood of darker races or to unnatural habits of living and the unnatural treatment of disease.

If children of Indo-Caucasian or Keltic origin are born dark eyed, with eyes of blackish blue or brown color, we find that under the influence of natural management as to feeding, bathing, breathing and under the natural treatment of diseases, the color of the iris grows lighter and gradually returns to the original sky blue.

On the other hand, we find that under influence of unnatural management, after suppression of acute diseases (Nature's healing, cleansing efforts), and after vaccination, drug poisoning, antitoxin, lymph and serum treatment, the iris of the infant becomes darker and exhibits various signs, discolorations and pigmentations which we shall consider in detail later on.

To recapitulate,—darkening of the iris never takes place simultaneously with improvement, but always with deterioration of health. Lightening and clearing up of the iris color never takes place simultaneously with deterioration but always with improvement in health.

In seventeen years' practice and close daily observation of changes in the iris, I have never seen an exception to this rule. This is one of the revelations of Nature's records in the iris which make Iridology an exact science. The changes in color are the best indication whether or not the methods of living and of treating diseases are in harmony with Nature's laws.

If acute elimination takes place through certain parts and organs of the body, the corresponding areas in the

iris often show much lighter in color than the remaining parts of the eye, indicating that the eliminating parts and organs have become more alive and active and comparatively purer than the rest of the body.

Instances like the following are of common occurrence in our practice. A few years ago we diagnosed in our college class a brown eyed man who had been suffering from childhood with a psoric constitution and from drug poisoning. While the eyes were dark brown, the areas corresponding to the lungs were comparatively blue. I questioned the students about the meaning of this phenomenon, but failing to receive a satisfactory answer I asked the man whether it was not a fact that of late years he had been eliminating from lungs and bronchi a great deal of phlegm and mucus. This he confirmed and told us that his "chronic catarrh" had been a great annoyance to him. He did not understand that this "chronic catarrh" had probably saved his life, and that, thanks to this continuous elimination, the lungs had purified themselves more thoroughly than had other organs of the body. He was physically based. His weakest organs were the kidneys and intermediate organs, the lungs. Therefore the lungs, sustained by strong digestive organs, had saved the kidneys from destruction. This is explained more fully in "Basic Diagnosis", pages 296, 297.

Luckily for him he had been under homeopathic treatment, which did not interfere with this form of elimination. Under suppressive treatment by means of quinin, opiates, coal tar products, etc., this cleansing process would have been checked and suppressed. Drug poisons would have been added to disease taints and under such unnatural treatment all sorts of complications, or death, would have been the inevitable result. If he had survived, the areas of the lungs instead of being lighter would have been much darker, and would have shown the black signs

of chronic catarrh and of loss of substance (caverns in the lungs).

Iris Color and Climate

The question may be asked at this point, what has climate to do with changes in the color of the eyes and hair? It is quite generally believed that climatic influences have a powerful effect upon racial color, that sunlight and great heat tend to darken eyes and hair. This impression has arisen probably because brunette and dark races and nations predominate in the heated zones. As a matter of fact, however, climatic influences change racial characteristics only temporarily and to a slight degree. The descendants of the blue eyed Dutch retain their blond characteristics to this day in the hot African Veldt. Remnants of Vandal tribes in Northern Africa are still blue eyed. The Jew, after being acclimated for many centuries in northern Russia and Scandinavian countries, is brown eyed and black haired to this day, provided in his veins runs the pure Semitic blood.



THIS PAGE IS LOCKED TO FREE MEMBERS

Purchase full membership to immediately unlock this page

FORGOTTEN BOOKS

FULL

MEMBERSHIP

797,885 Books!

All you can read

for only

\$8.99/month

Continue

*Fair usage policy applies



excepting man and the hog. Burton Hendricks, the cancer expert, claims that the lap dogs of Fifth Avenue are afflicted with cancer as frequently as are their luxury loving owners.

Defective Density

In an iris of defective density the nerve and muscle fibres in the surface layer and stroma are unevenly de-

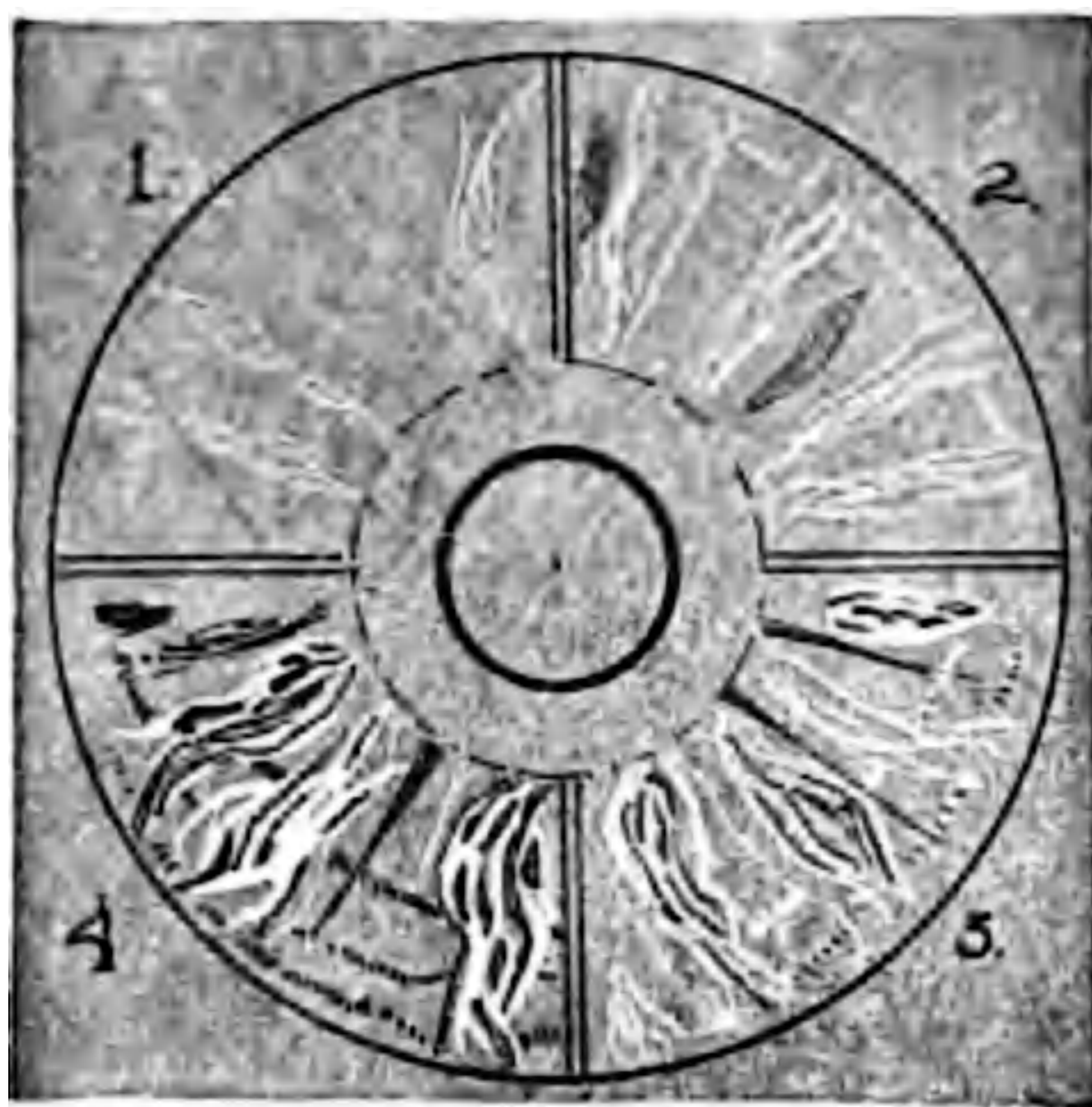

Fig. 6. The Four Densities.

veloped and arranged—some swollen, others shrunken or entirely obliterated, all crooked, warped and intermingled. In some areas the fibres are massed into bundles; in others, entirely displaced so that the darker underlying layers become revealed, giving the appearance of dark shadings and black spots.

In some instances the displacement is so deep that actual holes are formed exposing the dark pigment layer. This is often the case after serious wounds and fractures entailing great loss of tissues. Such a hole in the iris was the dark spot in the owl's eye which led the boy Peckzely to the discovery of this wonderful science of Iridology.

An iris of defective density presents in color, as well as in grain and texture, an uneven, mottled appearance. As every sign, mark or discoloration in the iris stands for

some abnormal condition in the body, it is clear why defective density indicates lowered vitality and weakened resistance.

We judge the firmness and textile strength of a piece of wood, metal or woven fabric by the fineness and smoothness of grain and fibre. Correspondingly, we recognize in coarseness, looseness and irregular arrangement of fibre the unmistakable marks of inferiority and lack of textile strength and stamina.

Oak and mahogany have a finer grain than poplar or willow; steel is finer and denser in texture than iron.

Similarly, a fine, dense iris indicates density and firmness of tissues in the body, and vice versa. In other words, the degree of density of the iris corresponds to the degree of vitality and to the general tone of the system. Since density refers only to the woof of the iris, the scurf rim, medicine signs, lymphatic rosary and itch spots are not taken into consideration in determining the degree of density.

Significance of Density

Since abnormal color pigments in the iris represent encumbrances of morbid and foreign matter in the system, and since density denotes the degree of integrity and tone of the tissues, color and density combined indicate the degree of—

- (a) Stamina and endurance;
- (b) Vital resistance to disease;
- (c) Recuperative power and response to treatment;
- (d) Expectancy of life.

We judge the quality of the constitution of an individual according to the absence or presence in the iris of the various hereditary and acquired taints, encumbrances and defects.

The life expectancy of an individual can be estimated

by the quality of his constitution as revealed in the iris. Frequently, however, individuals with frail constitutions carefully nurse their health and outlive those with vigorous constitutions who recklessly squander their vitality.

According to the showing in the iris of color, density and hereditary lesions, we distinguish four types of constitutions. The ideal, as before stated, we do not find in human beings. We therefore have not given it a place in the drawing (Fig. 6) which illustrates the four degrees of density.

Four Degrees of Density

(Fig. 6, p. 42)

Section 1. Good. We notice only a few straight, whitish lines. This iris is sometimes found in infants and young children, and in sailors and mountaineers.

Section 2. Common. The white lines are increased and more tangled. There are a few hereditary lesions and some dark lines indicating subacute, catarrhal conditions; also some nerve rings. Individuals exhibiting this degree of density may enjoy good health in the usual sense of the term.

Section 3. Poor. In this section white lines are more prominent and tangled. It contains several nerve rings. Signs of subacute and chronic conditions are more numerous. There are several closed defects. Individuals of this type are usually trying one "cure" after another.

Section 4. Very Poor. In this section signs of chronic and destructive chronic conditions predominate. The nerve rings are partially dark. Closed lesions as in Section 3. Prognosis not promising.

Hereditary and Congenital Lesions

The iris indicates abnormal heredity not only in a general way by darkened color and by defective density, but

also in a more definite way by portrayal of hereditary organic defects in the iris of the infant, as reproduced in Fig. 6, Sec. 2, p. 42. In this iris we notice in addition to the whitish lines of acute eliminative activity and nerve rings, signs of organic lesions in the form of ovoid or spindle form shadings. In this manner we have frequently seen weak organs and parts in parents indicated in the iris of the offspring.

My oldest son, born when I myself was in a very poor state of health, exhibited by these greyish signs or hereditary lesions almost every weak part in my own body. Thus the diagnosis from the iris of the eye assists in solving definitely one of the mooted questions of science—that of heredity. Orthodox science is decidedly uncertain and contradictory on the subject of heredity. All shades and grades of opinion prevail. Some authorities claim that there is nothing in heredity; others that weakened resistance only is hereditary; and still others maintain that organic weakness and defects of certain parts and organs may be transmitted to the offspring. That the latter are in the right is conclusively demonstrated by iridiagnosis.

Under natural management of Nature's acute eliminative efforts, such as skin eruptions, diarrheas, fevers, catarrhal conditions, etc., the signs of hereditary and congenital organic defects gradually disappear from the iris of the infant. Under adverse management, however, they deepen and darken into chronic signs.

The totality of these various hereditary, congenital, acute, chronic and destructive defects in the iris thus determine the degree of density and serve as a measure of the vitality and recuperative powers of the organism; for it stands to reason that the more seriously vital parts and organs are affected, the lower must be the recuperative power of the entire organism.

It now becomes clear what we meant by our words of solace to the dark eyed folk in the previous chapter. We see now that color alone does not determine the state of health, vitality or expectancy of life. Brown eyes by virtue of racial descent are normal and not indicative of disease.

A person dark eyed as a result of physical abnormality but with an iris of good or common density may enjoy much better health and have a much better expectancy of life than a blue eyed person with a density of the fourth grade, indicating serious catarrhal and destructive defects in vital parts and organs.

The question may be asked, "Is not this contradictory? You state that the color of the iris darkens with deterioration in health, and consequently people with defective iris density should always have dark colored eyes."

I would answer to this that under certain influences destruction of vital parts may proceed much faster than the darkening of the color, but the latter always to some extent accompanies the former.

Is it not a matter of common occurrence to see blue eyed athletes and prize-fighters endowed with magnificent physique and exuberant vitality fall victims to destructive wasting diseases in a few years' time under the influence of riotous living and destructive habits?

Color, density and hereditary defects together are, therefore, the indicators of hereditary, congenital and acquired tendencies toward health or disease.

The Signs of the Second, or Acute Inflammatory Stage of Encumbrance

(Fig. 14, p. 112, Series I, and Fig. 10, p. 95)

From the very commencement of individual life, Nature endeavors to purify the infant body of its hereditary dis-

ease taints and morbid encumbrances, through acute eliminative processes such as skin eruptions, purgings, acute catarrhal elimination in the form of coughs and mucous discharges from the nasal passages and other cavities of the body, and through various acute febrile diseases of childhood, such as measles, chickenpox, scarlet fever, etc.

The universality of these acute diseases of infancy indicates their hereditary origin. If these eliminative efforts of Nature are not suppressed but are encouraged through natural management and treatment, then the little body will purify itself in course of time from hereditary and acquired encumbrances. The length of time required to accomplish this depends upon the nature of the morbid encumbrances and upon the degree of vitality and power of reaction. It may continue from a few months to a few years, or in serious cases the final purifying and healing crises may not develop until the sixth—the first crisis year in the life of the child.

These eliminative processes show in the iris of the newborn infant and growing child in the form of a white star which proceeds from the pupil outward in all directions, especially in those organs where elimination is most active, as, for instance, in the digestive tract and respiratory organs. (Fig. 10, p. 95, John's case.)

The outer parts of the iris, outside of the white star, are usually of a dark violet, blackish blue or dark brown color, from which stands forth the white star around the pupil, which signifies acute forms of elimination, such as purging, skin eruptions, catarrhal discharges, febrile diseases, etc.

As the system becomes purified and more normal the iris will approach more and more to the normal light blue or light brown color, according to the racial descent of the individual. If, on the other hand, Nature's acute eliminative efforts are checked or suppressed by wrong

or, as we call it, unnatural treatment, then the iris assumes a still darker hue and condenses in the outer circumference, where the blue or brown borders on the white cornea, in a dark ring or wreath. This was called by the first Iridologists "the scurf rim", because it makes its appearance after the suppression of "milk scurf" and other forms of cutaneous elimination. The formation of the scurf rim marks the beginning of the third or chronic stage of encumbrance and will be described under that heading.

How the White Signs of Acute Inflammatory Lesions Are Formed in the Iris

As before stated, all acute inflammatory and febrile conditions of the body are portrayed in the iris by white lines, streaks and clouds. When the entire organism is in a feverish condition, the eyes present the whitish, glistening appearance commonly noticed in high fevers and in states of great mental or nervous strain. Such states of physical and mental excitement accelerate the circulation and produce in the affected parts congestion, swelling and pain.

Every acute inflammatory or febrile process is the result of a cleansing and healing effort of Nature. The white clouds in the eyes indicate where Nature's healing forces, the "Vis Medicatrix Naturae", are at work.

When acute inflammation runs its natural course through the five stages, then perfect absorption and reconstruction take place in the affected organ and the resulting condition is better than before the house cleaning. As the inflamed part or organ returns to normal, the white signs of inflammation disappear. (Fig. 14, p. 112, Series I, e.)

The white signs of acute inflammatory conditions are produced anatomically in the following manner:



THIS PAGE IS LOCKED TO FREE MEMBERS

Purchase full membership to immediately unlock this page

Get Smart

Over 2,000 years of
human knowledge in
797,885 volumes

Instant access
\$8.99/month

Continue

*Fair usage policy applies

lower the fever and cure (?) the catarrh, because they are astringents, opiates and protoplasmic poisons; because they contract and throttle the secreting cells, benumb and kill the red corpuscles, paralyze the respiratory centers and heart action—in short, because they suppress Nature's acute healing efforts by lowering the vitality and paralyzing the vital functions. The pathological changes from the acute to the subacute stages are accompanied by atrophy and sloughing of cells and tissues, and these are portrayed in the iris by atrophy of structures in the corresponding organ areas. This produces the grey and dark shades of "subacute lesions".

The Signs of the Third and Fourth Stages of Encumbrance

(Fig. 14, page 112, Series III)

When by suppressive treatment above described, the secreting cells of the bronchi are hindered in their labors, the elimination of mucous and pus is suppressed and the debris resulting from Nature's purifying processes is retained in the cells and tissues of the lungs, drug poisons are added to the disease poisons and these morbid accumulations become a source of continuous irritation. While the previous (acute) violent coughing and expectoration has subsided, there is now a low, hacking cough; mucus accumulates in the bronchi during the night and is evacuated in the morning with great effort. Retention of morbid matter and lowered vitality gradually cause decay and destruction of lung tissue. These degenerative processes repeat themselves in slightly modified degrees in all chronic destructive diseases affecting other parts and organs.

Simultaneously with this destruction of tissue in the lungs, similar changes take place in the corresponding areas of the iris. In these fields of the iris the tissues lose

their vitality, dry, shrivel and turn dark. As a result of this the white clouds of acute inflammatory lesions become intermingled with dark shades and streaks, as represented in Fig. 14, Series III. When examined with a strong magnifying glass it will be noticed that these dark areas are more or less depressed. In the advanced stages of destruction they deepen into holes, sometimes down to the black pigment layer.

Closed Lesions

(Fig. 14, Series III, c and f, Series II, g, page 112)

If, under the adverse circumstances above described, Nature still succeeds, in an imperfect way, in healing the defects of the lungs or any other part of the body by the formation of scar tissue, the dark signs in the iris become circumscribed by and interwoven with white lines. The more perfect the healing, the more white lines are interwoven with the dark and the more solid the white enclosures.

These closed lesions correspond to the scar tissue in the body. At best they indicate weak spots in the system, which under certain provocations may at any time again open and become acute, subacute or chronic lesions.

The Signs of the Fourth or Chronic Destructive Stage of Disease

(Fig. 14, Series IV, p. 112)

The last destructive stages of disease are marked by increasing atrophy and destruction of cells and tissues. When these degenerative changes take place in vital organs the chances of recovery become more and more precarious. In the iris the dark shadings of the subacute and chronic stages become more intensified and change

into black shades or spots. Caverns in the lungs, for instance, appear frequently as small black dots in the lung areas of the iris (Fig. 27, area 9, left).

The Signs in the Iris of Acute, Subacute and Chronic Disease Processes

(Fig. 14, page 112)

Series 1 represents the signs of acute inflammatory processes in various stages and degrees of intensity. Acute disease in the stages of greatest intensity—aggravation and destruction—shows in the corresponding organ areas as represented in Figures a, d and f. As the inflammatory process declines under natural treatment during the stages of absorption and reconstruction, the protruding fibres which cause the white signs fall back into their normal positions (page 49) and the white lines or clouds gradually disappear, as presented in Figures g, e and b.

Figure c is a closed lesion in process of formation. We observe such lesions after pneumonia, pleurisy, nephritis or any other acute disease has been suppressed by ice or drugs. They stand for scar tissue. Under adverse conditions they may become acute again in a destructive way. Under natural living and treatment they may become acute (in healing crises) in a constructive way. Closed lesions of long standing and of a chronic nature show as represented in Series II Fig. g, and Series III Figs. c and f.

The Figures in **Series II** represent inflammatory processes in the subacute stages. These are transitory between the acute and chronic stages, as explained on page 49. Disease in the subacute stage yields readily to natural methods of living and of treatment. The figures from a to f portray lesions of increasing severity.

The Figures in **Series III** represent the signs of chronic catarrhal conditions. The preponderance of black over

the white indicates increasing destruction and sloughing of tissues.

The Figures a, b, d and e of **Series IV** represent the chronic inflammatory processes in the last destructive stages, entailing loss of substance. We meet with such signs only in people endowed with exceptionally robust constitutions. Most chronic patients succumb when the disease reaches the stages represented by the lesions shown in **Series III**.

Figures c and f in **Series IV** are signs of cancer in the last stage. Sign f showed very plainly in the iris of a woman dying with cancer of the stomach. The black spot was located near the pupil. The white streamers extended to the margin of the iris.

We found lesion c in the intestinal area of a patient suffering from cancer in the transverse colon.

The Lymphatic Rosary

(Color Plate, Fig. c, page 116, also Fig. 13, page 100, and Fig. 22, page 223)

One of the most interesting signs of the third and fourth stages of disease is the lymphatic or typhoid rosary. I have given it this name because the sign appears in the form of white flakes in the outer rim of the iris, resembling the beads of a rosary. This circular area is marked on the chart of the iris "Lymphatic system" (see chart—frontispiece). Wherever the white flakes appear in this area they indicate inflammation and an engorged condition of the lymph nodes in the corresponding parts of the lymphatic system or, in the later stages, an atrophic condition of the lymphatic glands. Frequently we find the flakes discolored with the characteristic pigments of drug poisons.

Distinction Between Lymphatic Rosary and the Sign of Arsenic

The lymphatic rosary is not, as Liljequist says, the sign of arsenic, but since arsenic has a special affinity for the spleen and lymphatic system, the engorged condition of the lymph nodes and atrophy of the lymphatic glands may be and undoubtedly is in many cases the result of arsenical poisoning. The poison itself shows in white flakes resembling the beaten white of egg or snow flakes in the outer margin of the iris, therefore they may be easily mistaken for the lymphatic rosary (color plate, fig. b, p. 116). The latter, however, appears only in the outermost rim of the iris, just inside of the scurf rim, in orderly arrangement like the beads of a rosary, while the white flakes of arsenic may appear singly or in irregular groups anywhere in the outer half of the iris.

We speak of the "typhoid" rosary because in many instances we find the sign in the eyes of people who have suffered from typhoid fever, which on account of suppressive treatment by drugs or ice was not allowed to run its natural course and left the glandular structures of the intestines and of the system in general in a more or less engorged and atrophic condition. This explains why we find the typhoid rosary usually associated with pronounced malassimilation, malnutrition and with the last stages of destructive, wasting diseases. Such patients never fully recover from the effects of the disease and only too often drift into tuberculosis, pernicious anemia or other slow but fatal wasting diseases. When under natural treatment the inflammation in the intestines runs its natural course, and when during the last stages of inflammation sufficient time is allowed for the reconstruction of the intestinal membranes and glandular structures, recovery

is rapid and complete and the typhoid rosary does not appear in the iris.

We find the rosary usually in the lower parts of the iris and as high up as the areas of lungs and neck (Figs. 13 and 22), less frequently in the fields of the sensory organs or in the brain region.

Radii Solaris

These signs in the iris must not be mistaken for lesions. They are straight brown or black lines tapering to a fine point, radiating from the pupil or the sympathetic wreath to the outer margin of the iris. We find them most frequently in brown eyes, only rarely in the blue. They are probably formed by a massing of dark color pigment on the surface of the iris. Iridologists have not been able to attach any special importance to these interesting signs. I have found in many instances that they disappeared with general improvement and the clearing up of the brown color of the iris. Radii solaris are visible in Fig. 6, Sections 3 and 4, p. 42. They are very plain in Fig. 9, p. 75, and Fig. 10, p. 95.

In this connection it may be well to call attention to other conditions in the iris which might be mistaken for signs of lesions. In brown eyes, sometimes the blue underground shows in places through the brown surface. This indicates a good condition of the corresponding organs. In other instances the underlying blue or light brown shows dark in contrast with surrounding light or yellowish discolorations, and may thus be mistaken for dark lesions.

CHAPTER VI

NERVE RINGS

(Figs. 7, p. 57, and 25, p. 226. Color plate, c-d-e-f, page 116)

In addition to the white signs, Nature also portrays acute healing activity by white nerve rings and by the appearance of the white sympathetic wreath.

Nerve rings are concentric rings shown in Fig. 7. They look in the iris as though they had been drawn with a white pencil.

According to anatomists who have made a special study of the structure of the iris, these rings originate in the following manner: "During the dilation of the pupil the anterior layers of the iris are disposed in folds, the depressions between which constitute the so called 'contraction grooves or furrows'. These grooves are deepened when the iris narrows and are almost entirely obliterated by being smoothed out as the iris broadens (pupil contracts)." Fig. 8 (B-B), p. 66, shows the contraction grooves as portrayed in standard works on anatomy.

While it may be true, as anatomy claims, that the grooves in the iris are caused by mechanical contractions and dilations of the iris curtain, we claim **that these fluctuations in the size of the pupil are also brought about by an over irritated nervous system, by pain, emotional states, etc.** This explains why nerve rings appear and disappear in the iris in strict correspondence with pathological conditions in the nervous system. At first they appear white (acute) on account of the fact that all pathological changes occur first in the acute form. (Color plate, e.)



THIS PAGE IS LOCKED TO FREE MEMBERS

Purchase full membership to immediately unlock this page

FORGOTTEN BOOKS

FULL

MEMBERSHIP

797,885 Books!

All you can read

for only

\$8.99/month

Continue

*Fair usage policy applies



dicate a benumbed or semi-paralyzed condition of brain matter, characterized by great weakness and prostration, loss of memory, numbness and partial paralysis of nervous and mental functions.

It is most interesting to observe the gradual change of the black nerve rings into white, and in time the entire disappearance of the white rings under natural methods of living and treatment. I have seen the black nerve rings in the iris of many people afflicted with chronic in-



Fig. 7a. The Zones as Determined by the Five Nerve Rings, the Sympathetic Wreath and the Division Between Stomach and Intestine.

somnia or with serious mental diseases. As such cases yielded to natural treatment the black nerve rings always changed into white and finally disappeared entirely from the brain region.

The Seven Zones of the Iris

Iridologists so far have, in the worst cases of nerve derangement, discovered only four fully developed nerve rings. (Fig. 7, p. 57)

These four nerve rings, from the pupil outward, form five consecutive zones.

Imagine the iris divided lengthwise and the nerve rings straightened out and you will have the five zones as in zone therapy for each half of the body.

If we count the areas of stomach and bowels as one zone each, and add them to the five outer zones, then we have again the mystical number seven. Furthermore we find that the various organs center in one or several of these zones; thus the stomach is located in the first zone when we count from the pupil outward, the intestines in the second zone, the pancreas, kidneys and heart in the third zone, the respiratory organs in the fourth zone, and so forth, as outlined in Fig. 7a, p. 58.

Sympathetic Wreath

(See Chart and Fig. 8, p. 66, fig. 11, p. 96, fig. 27, p. 231)

According to Jackson's Anatomy, "the surface radial ridges coming from the edge of the pupil and those radiating from the periphery of the iris, meet in a zig-zag elevated ridge concentric with the pupil called the 'corona irides'." (Fig. 8-D, page 66)

This elevated ridge is identical with the area of the sympathetic nervous system in the iris.

"Since these ridges correspond to the situation of the blood vessels of the stroma, the corona irides represents the location of the minor circle" (of blood vessels). (Fig. 3, page 19)

From the Nature Cure viewpoint, the manifestations of disease occur as vasomotor changes, which are controlled by the sympathetic nervous system. This explains why the blood vessels in the iris and the "sympathetic wreath" are identical in location.

Since the sympathetic wreath forms the outer boundary of the intestinal zone, its widening and branching corresponds to a flabby, flaccid, atonic, dilated condition of the intestines. Such a relaxed condition of the intestines results in constipation due to the fact that the musculature of the intestinal walls is too weak to contract on and to

propel the food residue (enfeebled peristalsis). (Fig. 19, p. 218)

From this it is plain that in such a condition enemas are particularly contra-indicated, because the habitual injection of warm water still further dilates the already weakened intestinal walls. The indicated spinal manipulation (aside from correcting specific lesions) is to treat the reflex center in the spine which **contracts** the intestines—i. e., the second lumbar.

On the other hand, a small, narrowed sympathetic wreath signifies a correspondingly spastic, over irritation of the intestines. This brings about spastic constipation with straining at the stool. The indicated spinal treatment in such a case is diametrically opposed to the treatment for the relaxed condition, i. e., stimulate the center (the eleventh dorsal), which **dilates** the intestinal musculature.

Osteopaths, chiropractors and naprapaths are sometimes at a loss to account for the fact that in some cases of constipation the patient may immediately respond to adjustment, whereas in other cases the patient apparently gets worse until the spinal lesion has been corrected.

To illustrate: Suppose in a case of flaccid constipation where the iris shows a widened sympathetic wreath and the physical examination a distended condition of the bowels with gas formation, the spinal lesion happens to be at the second lumbar (the reflex from which center contracts the intestines), adjustment will not only tend to correct the mechanical lesion but will also elicit nerve reflexes which contract the distended bowel wall. In such cases improvement is noticed long before the spinal lesion is corrected.

To illustrate the opposite condition: A patient with spastic constipation has a spinal lesion in the second lumbar. In this case adjustments on account of the reflexes of

contraction which they elicit **will temporarily aggravate the condition**—spastic constipation—until the lesion is corrected.

In order to prevent these temporary aggravations, adjustments in this case should be followed by treatment of the eleventh dorsal so as to dilate the intestines.

We find the contracted sympathetic wreath and “pin-head” pupil in many types of paralysis, while the distended, highly mobile pupil is indicative of nervous irritation and hyper-sensitiveness, as caused, for instance, by intestinal parasites in children.

The Significance of Black and White in the Eye

Symbolism has always identified white with the constructive principle in Nature and black with the destructive principle. White are the angels of light, black the demons of darkness. White is the emblem of youth, joy, peace and happiness; black symbolizes old age, war, death, destruction and mourning.

In her picture language in the iris, Nature confirms and upholds humanity's instinctive perceptions. She paints all constructive processes in white and destructive processes in black. In this way she confirms the fundamental law of cure—all acute conditions are the result of Nature's healing efforts.

White Signs the Heralds of Healing Crises

When chronic and destructive processes in the body have painted in the iris the dark shades and black signs of destruction or of loss of substance and the patient has been “given up” by allopathic practitioners as incurable, when as a last resort he has adopted natural methods of healing and is approaching the crisis periods,—then the white signs of acute activity in the dark regions of the iris are as welcome to the sight of the natural therapist

as the white flag of surrender on the fortress wall to the besieging army.

Thus the white signs in the iris, as well as the white nerve rings, are not only indicators of acute disease but in chronic cases they become the heralds of approaching healing crises.

Hippocrates, the father of medicine, said 2,000 years ago that it was "the duty of the physician to foresee these changes, to assist or not to hinder them," so that "the sick man might conquer the disease with the help of the physician". The times at which crises were to be expected were naturally looked for with anxiety; and it was a cardinal point in the Hippocratic system to foretell them with precision. With the limited knowledge of diagnostic science at the command of the disciples of Hippocrates this was an exceedingly difficult task.

Iridiagnosis not only proves the truth of the teachings of the great master of medicine, but also makes it comparatively easy to carry out his injunction, to foretell and describe the coming healing crises.

The manager of a great sanitarium in this country, scouting the idea of healing crises, says in one of his works that some "tyros" in the art of healing say a great deal about healing crises, but that the violent reactions which they produce are merely the results of harsh treatment.

I have treated and cured many patients who were discharged from this and other sanitariums during the first six weeks of improvement because the doctors in such institutions were under the mistaken impression that the first improvement was a cure, but in many instances these "cured" ones hardly reached home when healing crises made their appearance. Not understanding the meaning of these reactions, the patients were frightened back to the "flesh-pots of Egypt" and to the pills of Dr. Dopem.

I have found that others who remained in these insti-

tutions during the first improvement until the crisis period, not having been instructed or warned about the significance of these natural reactions, became greatly alarmed, packed their trunks and secretly left for home, believing more firmly than ever in the efficacy of drugs and the surgeon's knife. The following may serve as a typical example.

Some time ago an elderly woman visited a lodge sister, who was under our care and treatment. The visitor kindly volunteered the information that she had undergone "this kind of treatment, but that it had done her no good". When questioned about her experience she said that for many years she had suffered with "bowel trouble" and that her family physician had recommended an operation for appendicitis. Dreading the operation, she went instead to a renowned sanitarium supposed to be working along natural lines of healing. For a few months her improvement was remarkable, but then all at once the old pains and inflammations returned. She concluded that the "drugless treatment" was not the thing for her, returned to Chicago and at once had the offending appendix removed.

"Since that time," she added defiantly, "it has never troubled me any more."

Looking at her enlarged finger joints, I remarked: "Since the operation you have been badly constipated."

"Yes, that is so."

"Since that time you have also suffered a great deal with rheumatism." This she also confirmed.

I endeavored to explain to her that the removal of the appendix simply aggravated chronic constipation; that this in turn was the cause of rheumatism; that it would have been better for her if she had stayed in the sanitarium, weathered the crises and had then been cured permanently of her intestinal ailments. This would have

meant restoration of perfect function, normal action of the bowels and kidneys, and freedom from rheumatism.

These suggestions she vehemently resented. She knew her appendix was "cured" and the rheumatism had nothing to do with it. Her doctor had told her "the rheumatiz was caused by the damp Chicago climate".

An old proverb says, "Against stupidity even the gods battle in vain." I left her to enjoy in peace her chronic constipation and her "rheumatiz".

If the doctors in the great sanitarium had understood the laws of crises, they could have saved, in this one as well as in many other cases, the reputation of their institution and of natural treatment—as well as the appendix of the patient; and they could have spared her a great deal of chronic suffering.

It would have been impossible for me to hold one half of my chronic patients through the trying times of acute reaction if I had not been able, from the records in the iris, to foretell and to describe the future healing crises.



THIS PAGE IS LOCKED TO FREE MEMBERS

Purchase full membership to immediately unlock this page

Get Smart

Over 2,000 years of
human knowledge in
797,885 volumes

Instant access
\$8.99/month

Continue

*Fair usage policy applies

its hereditary taints and acquired morbid encumbrances, not only through the natural channels of elimination, but also by the various forms of acute infantile diseases, such as diarrheas, skin eruptions, colds, catarrhs, febrile diseases, etc.

Nature's favorite means of purifying the infant organism are skin eruptions on head and body. If these are

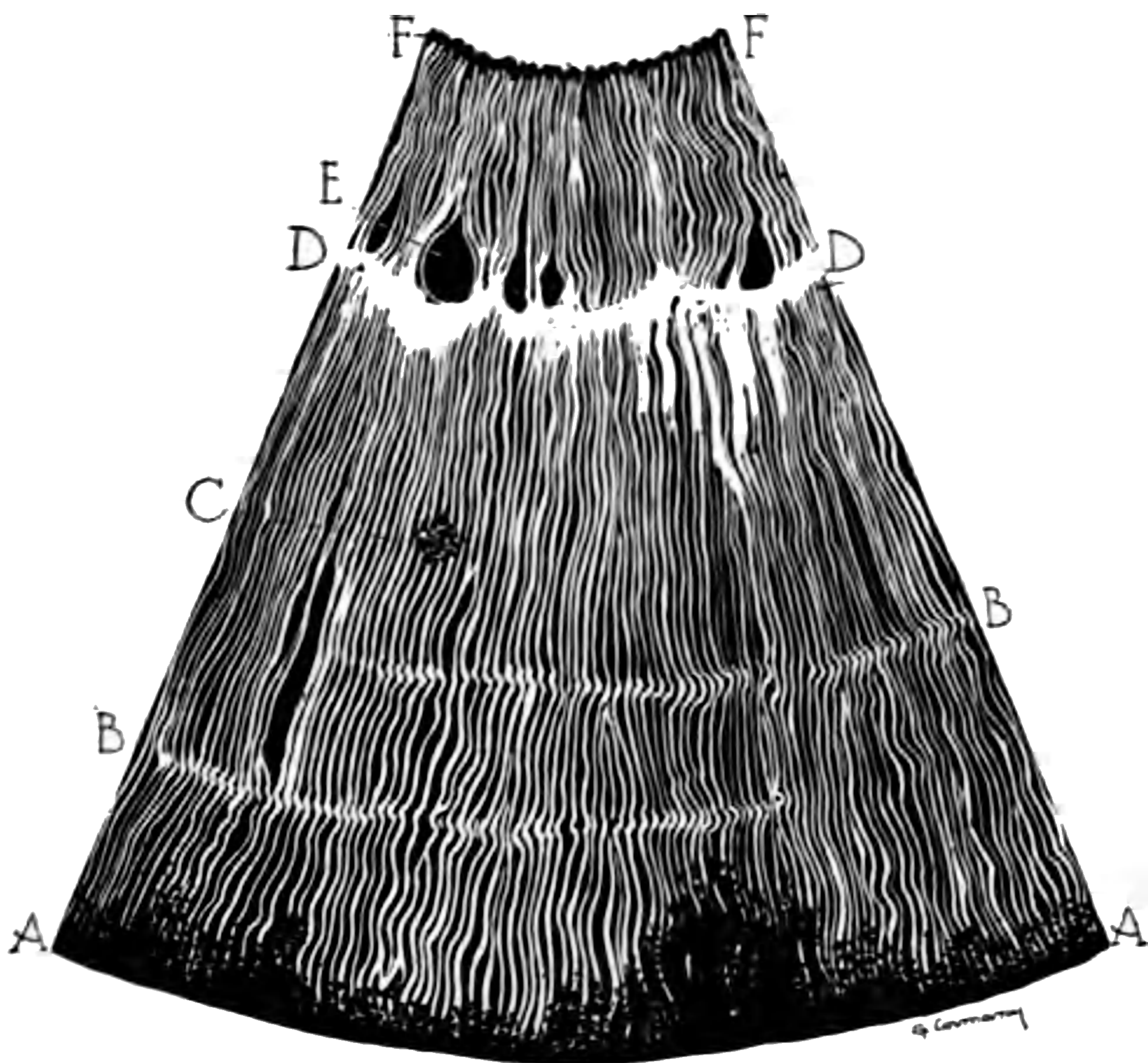

Fig. 8. Section of Iris.

suppressed by salves, drugs, drying powders, oils, creams, soaps, warm bathing, warm, dense clothing, and coddling, the scurf rim appears, or, if already present, becomes more prominent, indicating that skin action has been weakened and paralyzed by such unnatural treatment. (Fig. 18.)

It would probably be going too far to attribute the scurf rim always to suppression. As before intimated, the dark

rim may be the sign of a weak and inactive skin not virile enough to produce eruptions. Such an individual, however, has but few chances to survive in the battle of life, and usually succumbs to the first serious disease crisis.

On the other hand, it is very interesting to observe how the scurf rim diminishes and gradually disappears when, under influence of natural diet, air, sun and light baths, cold water treatment, massage, neurotherapy, etc., the cuticle becomes alive and active, and through skin eruptions, furuncles, carbuncles, etc., throws off the latent chronic taints.

The scurf rim is, therefore, a reliable indicator of the normal or abnormal condition of the skin. This becomes of eminent importance in diagnosis and prognosis when we consider how necessary is normal activity of the skin to the maintenance of health and to life itself.

This is due to the fact that the skin, besides containing the superficial organs of touch, has two very important functions—heat radiation and excretion. Our temperature constantly stands near 99 degrees F., no matter whether we are at the equator or in the polar regions; whether we swelter in the heat of summer or shiver in the cold of winter. Deviations of a few degrees either way from the normal heat are symptoms of severe illness. The body is able to maintain this equality of temperature only by the instrumentality of the lungs and of the skin. If the skin is clogged, sluggish, tense or atrophied, then inner blood pressure and temperature rise too high. If the skin is too weak or relaxed, then the loss by radiation is too great and as a consequence inner blood pressure and temperature sink too low. If heat radiation is interfered with, as in high fevers, through uric acid or pathogen poisoning, or through atrophy and clogging of the skin, there results in the interior organs a tendency to

congestion, high blood pressure, catarrhal, feverish and inflammatory conditions, which may cause coma and death.

It will be of interest here to study the elimination of morbid matter from the human body as it takes place through the organs of depuration. The principal waste product of carbohydrate metabolism is CO_2 —carbon-dioxide; of protein metabolism, $\text{CO}(\text{NH}_2)_2$ —urea. Imperfect oxidation of carbohydrates and protein matter may result in the formation of many kinds of acids and ptomains. These must be neutralized and eliminated in the form of salts. **The various organs eliminate normally only the following waste products:**

Kidneys	Lungs	Skin	Bowels
NaCO_3 Large amounts of urea, salts, water.	Large amounts of CO_2 . Trace of salts. Variable amounts of water. No urea.	Small amounts of CO_2 . No urea. Considerable amounts of salts—one-third of amount of salts eliminated through the kidneys. Considerable amounts of water.	Indigestible and undigested foods, and other waste and morbid products. The latter particularly through the various forms of diarrhea.

When the system is in an abnormal or diseased condition, encumbered with large amounts of waste and morbid matter, then the excretory organs will eliminate many other kinds of waste and morbid materials besides the normal products of excretion mentioned in the foregoing diagram—as, for instance, uric acid and indican in the urine, etc.

It will be noticed that, normally, the various excretory

products are few and simple in form. It is the function of micro-organisms, including microzyma, bacteria and parasites, to reduce the highly complex acids, ptomains, leukomains and xanthins of normal and abnormal metabolism into simple compounds suitable for elimination through the excretory organs.

In this connection I refer the reader to the pathogenic theory of inflammation, Volume I, Chapter IX, according to which inflammation is an effort of Nature to reduce or oxidize through bacterial action highly complex albuminous waste (pathogen) into simpler forms more easily eliminated.

The healthy skin excretes considerable amounts of carbon dioxide and numerous other systemic poisons in the forms of gases and salts. It does, therefore, a large amount of vicarious work for lungs and kidneys. If the action of the skin is inhibited by sudden chilling, pathogenic obstruction or by other enervating, paralyzing influences, then the internal organs of elimination, in addition to their own, have to do the work of the skin and become congested and overworked, a condition which results in acute catarrhal elimination. That is, the internal membranous linings endeavor to eliminate the pathogenic materials in the form of mucous excretion. But the most important function of the skin, on which depends life itself, is that of heat radiation in connection with the heat regulating centers in the medulla and probably in the pituitary gland.

If by burns, scalds or by other causes one fourth of the cutaneous surface has become inactive or is destroyed, death is the inevitable result.

We can now understand why the scurf rim, in a measure, stands for what we call the scrofulous constitution because it betokens an inactive, weakened skin system, suppression of hereditary taints, weakened circulation, pathogenic encumbrances, cold extremities. pale. clammy

skin and therefore a tendency to chronic catarrhal conditions, all of which prepare the congenial soil for tuberculosis in later life.

This brings out in full relief the immense importance in the cure of diseases of the nude air, sun and light baths, cold water treatment, massage, neurotherapy, of porous or no underwear, light clothing, nude sleeping, out of door sleeping, etc.

Heavy, dense clothing alone is sufficient to enervate and suppress the natural eliminative activity of the skin, because it prevents free ventilation and keeps the body bathed day and night in its own poisonous exhalations. This causes and aggravates a multitude of catarrhal ailments and acid diseases.

Often we hear remarks like the following: "I cannot understand why my face is full of blotches, pimples and eruptions when my body is perfectly pure and clean."

There is no mystery to this very common phenomenon. The face in such cases has to do the work for the rest of the cutaneous surface because coming in contact with light, air, rain and cold, the face is covered by the only piece of skin on the body that is healthy and capable of active elimination.

If these blemished ones would expose their bodies as freely as their hands and face to the health-giving, stimulating influences of air, light and water, elimination would become normal and general all over the body, and the complexion would soon clear up and become as pure and beautiful as that of a child. This we constantly prove in our work. **Nature Cure is therefore the best and most rational of all cosmetics.**

As explained in a previous chapter on density—dark discolorations, signs and spots stand for lack of blood, sluggish circulation, chronic catarrhal conditions and destruction of tissues in the corresponding parts and organs

of the body; therefore the dark scurf rim is the sign of an enervated, vitiated skin, of poor surface circulation and of defective elimination.

Anatomists have observed the scurf rim and attribute it to a weak, relaxed and shrivelled condition of the outer rim of the iris and to actual perforations of the surface layer, but they fail to give the causes of this abnormal condition. Fig. 8, page 66, is copied from a standard work on anatomy. It shows the scurf rim (A), nerve rings (contraction grooves) (B), itch spots (C), sympathetic wreath (D) and chronic destructive lesions (E).

Pathogen and Skin Action

The question may be asked, how is it that persons without a scurf rim often suffer from defective skin action?

In my explanations of pathogen obstruction in the capillary circulation I have brought out the fact that elimination through the skin may be diminished and checked by precipitation of uric acid or pathogen in the surface capillaries, the result of which in extreme cases would be complete cessation of elimination through the skin, and cessation of heat radiation.

Weakening or suppression of the surface circulation by uric acid deposits in the capillaries (collema) may occur in people with otherwise good skin action as a result of faulty diet or disease of the kidneys. The degree of colloid or pathogen precipitation in the surface blood vessels may be accurately determined in the following manner by the reflux test:

Press a finger tip on the skin. If the white patch thus produced fills up with blood immediately, say in three or four half-seconds, then the circulation is active and normal. If, however, the reflux of blood into the white patch occupies from four to twenty half-seconds, then the circulation is impeded by colloid or mucoid precipitates.

The degree of occlusion can be estimated by the length of the reflux.

How to Efface the Scurf Rim

Massing of the scurf rim in certain segments of the outer iris is always a sign of weakness and morbid encumbrance in the corresponding part of the body. If the scurf rim is very marked in the lower half of the iris and if the upper part, especially in the region of the brain, shows the whitish signs and clouds of inflammatory conditions, this is an indication that the circulation in the cutaneous surface and in the extremities is weak and sluggish and that as a consequence the inner blood pressure, especially in heart, lungs and brain, is abnormally high. (Fig. 13, page 100)

This may mean cold extremities, sluggish circulation in the portal system (stomach, bowels, liver and spleen), swollen veins on the legs, hemorrhoids, neuralgias, toothaches, colds, and catarrhs of the throat, lung and nose, and high blood pressure or congestion in the heart, lungs and brain.

From this it is apparent that in order to cure these various ills it is necessary to re-establish the normal activity of the skin, and this is best accomplished by the nude air baths, cold water baths, light, porous or no underwear, massage, neurotherapy and by a low protein diet free from pathogenic materials.

“But, ” I hear you say, “I cannot stand cold water. I might just as well die. Mr. So-and-So may stand it, but it would certainly kill me. Unless I wear the warmest of clothing I freeze to death.” Not so, Madam! Keeping warm is not a matter of piling on clothes, but of good skin action and reaction. We cannot make a weak arm strong by carrying it tied up in a sling. We must exercise it. We cannot make a weak, enervated skin strong and active



THIS PAGE IS LOCKED TO FREE MEMBERS

Purchase full membership to immediately unlock this page

FORGOTTEN BOOKS

FULL

MEMBERSHIP

797,885 Books!

All you can read

for only

\$8.99/month

Continue

*Fair usage policy applies



CHAPTER VIII

ITCH OR PSORA SPOTS IN THE IRIS

(Fig. 9, p. 75, Color plate, a and b, page 116)

In civilized countries, especially in those bordering on the Mediterranean Sea, where suppression of itch and other skin eruptions is commonly practiced, about ten per cent of all eyes show in the iris sharply defined dark brown spots ranging in size from that of a pinhead to that of a buckshot. (Fig. 8, also Fig. 9, and Color plate, a) These spots Iridology designates as itch or psora spots, because they appear after the suppression of itchy eruptions or eczemata and of psoric parasites (*pediculi capitis* and *pubis*).

I have observed in many instances that suppression of psoric eruptions resulted in formation or enlargement of the scurf rim instead of in the appearance of itch spots. This is probably due to the weakening of the skin by suppressive agents, such as mercurial or other poisonous salves, etc.

The word "psora" was adopted by Hahnemann, the father of Homeopathy, from a Greek word signifying "itching", and he applied the name to certain skin diseases which are characterized by intolerable itching.

Probably no other question in medical science has given rise to so much controversy as Hahnemann's much disputed theory of psora. It is therefore very interesting to observe in how far the eye confirms this theory of hereditary and chronic disease and in how far it contradicts the same.

The Theory of Psora

For one hundred years "Similia similibus curantur", the fundamental law of homeopathy, has been the only fixed point in the chaos of constantly changing medical theories, and in a perverted form under the guise of vaccination, antitoxin, serum and organ therapy, this great law of cure has been adopted even by the allopathic school of medicine.

Comparatively few of his closest friends and followers accepted Hahnemann's theory of psora. This part of his

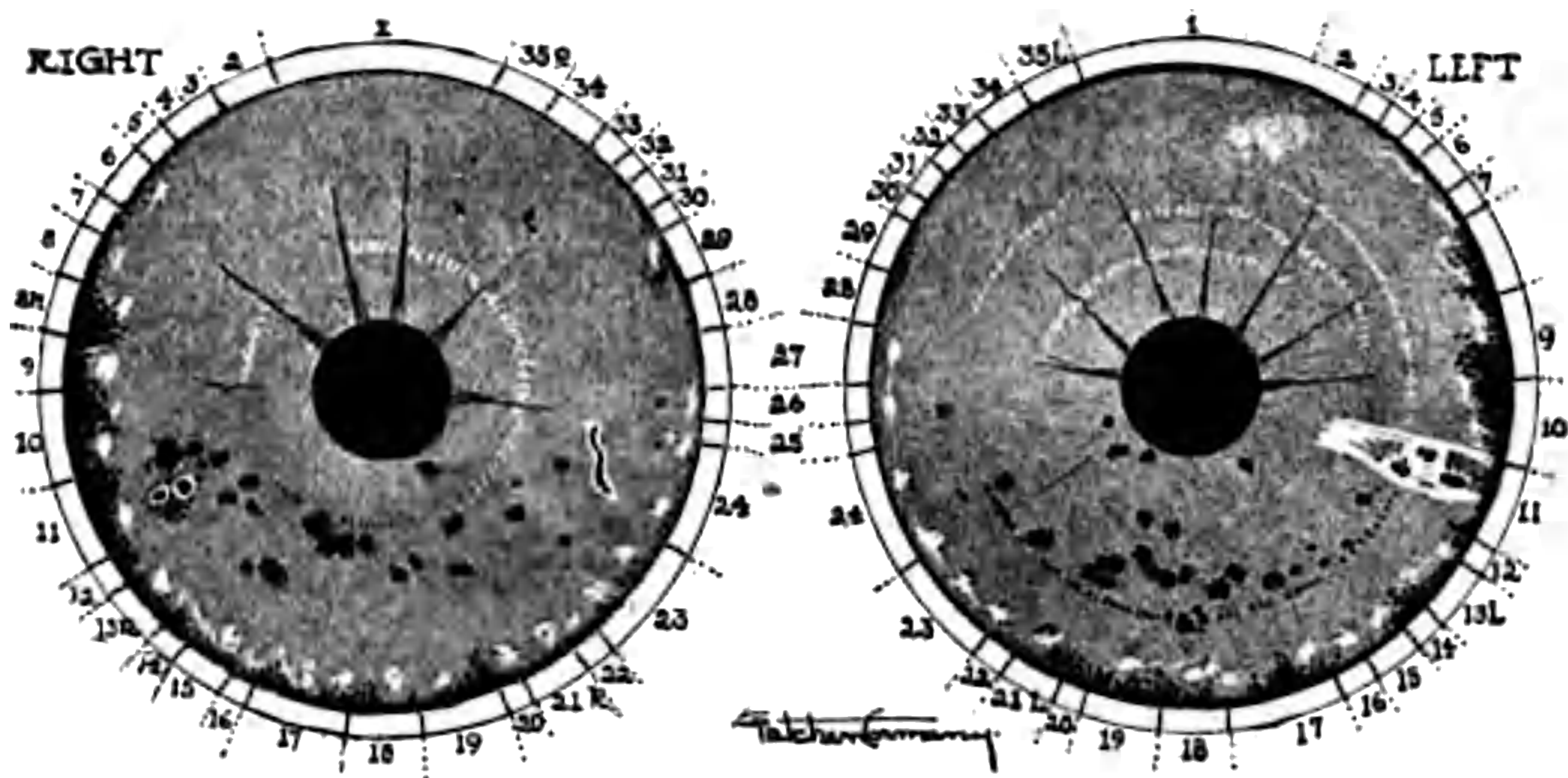

Fig. 9.

teachings was unmercifully ridiculed by his opponents and silently ignored even by those who were believers in and exponents of the law of "Similia".

Briefly stated, the psoric theory claims that age long persistent suppression of itchy, parasitic skin eruptions and of gonorrhoeal and syphilitic diseases has encumbered "civilized" humanity with three well defined hereditary taints or miasms. These were named by Hahnemann psora or itch, sycosis or gonorrhoea, and syphilis. He further claimed that the greater part of chronic diseases had their origin in these hereditary miasms and that many acute diseases are merely external palliative manifestations of these internal latent, chronic taints.

Scurf Rim and Hereditary Psora

(Fig. 8A, page 66, scurf rim)

(Fig. 8C, psora or itch spots)

Darkening of the iris color and the scurf rim stand for those conditions which Hahnemann called "hereditary psora" and which are usually spoken of as hereditary scrofula. The name psora covers also those disease conditions which result later in life from the suppression of itchy eczema, hives, shingles, scabies (itch) and of other psoric parasites. The itch or psora spots are never seen in the eyes of the new born, but only later in life when psoric eruptions and parasites have been suppressed by means of sulphur, zinc or mercurial ointments, by hot water, steam or hot air bathing, or by any other agent or combination of methods.

To recapitulate: Darkening of the iris color and scurf rim stand for the long list of hereditary ailments which Hahnemann calls hereditary psora, commonly known as "scrofulous diathesis". The dark brown itch or psora spots and the scurf rim stand for the effects of suppressed itch and psoric parasites. I have observed that blue eyed parents suffering from suppressed itch, as shown by the itch spots in their eyes, usually have brown eyed or "scurf rimmed" children. These revelations of the iris confirm Hahnemann's statement that suppression of acute itch or scabies creates hereditary psora and chronic constitutional psora in the offspring.

Before we proceed in our study of the itch spots in the eye it will be instructive and interesting to quote a few passages from Hahnemann's "Chronic Diseases" and to learn just what he means by psora and suppression of psora. Our esteem and admiration for this wonderful man will be greatly increased when we reflect that he discovered, by keenness of intuition and by marvelous powers

of concentration and observation, what we today see so easily and plainly revealed by iridiagnosis.

QUOTATIONS FROM HAHNEMANN'S "CHRONIC DISEASES"

Page 38

“Thus this eruption, externally reduced in cultivated countries to a common itch, could be much more easily removed from the skin through various means, so that with the medical external treatment since introduced, especially in the middle and higher classes, through baths, washes and ointments of sulphur and lead, and by preparations of copper, zinc and mercury, the external manifestations of *Psora* on the skin were often so quickly suppressed, and are so now, that in most cases, either of children or of grown persons, the history of itch infection may remain undiscovered.

“But the state of mankind was not improved thereby; in many respects it grew far worse. For, although in ancient times the eruption of *Psora* appearing as leprosy was very troublesome to those suffering from it, owing to the lancinating pains in and the violent itching all around the tumors and scabs, the rest of the body enjoyed a fair share of general health. This was owing to the obstinately persistent eruption on the skin, which served as a substitute for the internal *Psora*.

Page 39

PSORA has thus become the *most infectious* and *most general* of all the chronic miasmas. For the miasm has usually been communicated to others before the one from whom it emanates has asked for or received any external repressive remedy against his itching eruption (lead-water, ointment of the white precipitate of mercury), and without confessing that he had an eruption of itch, often even without knowing it himself; yea, without even the physician's or surgeon's knowing the exact nature of the eruption, which has been repressed by the lotion of lead, etc. . . .

“Mankind, therefore, is worse off from the change in the external form of the *Psora*—from leprosy down to the eruption of itch—not only because this is less visible and more secret and therefore more frequently infectious, but also especially because the *Psora*, now mitigated externally into a mere itch and on that account more generally spread, nevertheless still retains unchanged its original dreadful nature. Now, after being more easily repressed, the disease grows all the more unperceived within, and so, in the last

three centuries, after the destruction of its chief symptom (the external skin eruption) it plays the sad rôle of causing innumerable secondary symptoms, i. e., it originates a legion of chronic diseases, the source of which physicians neither surmise nor unravel.

Page 42

“So great a flood of numberless nervous troubles, painful ailments, spasms, ulcers (cancers), adventitious formations, dyscrasias, paralyses, consumptions and crippling of soul, mind and body were never seen in ancient times when the *Psora* mostly confined itself to its dreadful cutaneous symptom, leprosy. Only during the last few centuries has mankind been flooded with these infirmities, owing to the causes just mentioned.

“It was thus that PSORA became the *most universal* mother of chronic diseases.

Page 43

“It is incredible to what an extent modern physicians of the common school have sinned against the welfare of humanity, since, with scarcely an exception, teachers of medicine and the more prominent modern physicians and medical writers have laid down the rule and taught it as an infallible theorem that: ‘Every eruption of itch is merely a local ailment of the skin, in which ailment the remaining organism takes no part at all, so that it may and must be driven away from the skin at any time and without any scruple, through local applications of sulphur ointment or of the yet more active ointment of Jasser, through sulphur fumigations, by solutions of lead and zinc, but most quickly by the precipitates of mercury. If the eruption is once removed from the skin everything is well and the person is restored and the whole disease removed. Of course, if the eruption is neglected and allowed to spread upon the skin, then it may eventually turn out that the malignant matter may find opportunity to insinuate itself through the absorbent vessels into the mass of humors and thus corrupt the blood, the humors and the health. Then, indeed, man may finally be afflicted with ailments from these maglignant humors, though these might soon again be removed from the body by purgatives and ablents; but through prompt removal of the eruption from the skin all sequelæ are prevented and the internal body remains entirely healthy.’ ”

Page 44

“These horrible untruths have not only been, and are still being taught, but they are also being carried out in practice. The conse-

quence is that at the present day the patients in all the most celebrated hospitals, even in those countries and cities that seem most enlightened, as well as the private itch patients of the lower and higher classes, the patients in all the penitentiaries and orphan asylums, in other civil and military hospitals, wherever such eruptions are found—in short, the innumerable multitude of patients, without exception, are treated, not only by physicians unknown to fame, but by all, even those *most celebrated*, with the above mentioned external remedies, using perhaps at the same time large doses of flowers of sulphur, and strong purgatives (to cleanse the body, as they say). These physicians think that the more quickly these eruptions are driven from the skin the better. Then they dismiss the patients from their treatment as cured, with brazen assurance and the declaration that everything is now all right, without regarding or being willing to notice the ailments which sooner or later are sure to follow; *i. e.*, the *Psora* which shows itself from within in a thousand different diseases. If the deceived wretches then sooner or later return with the malady following *unavoidably* on such a treatment; *e. g.*, with swellings, obstinate pains in one part or another, with hypochondriac or hysterical troubles, gout, consumption, tubercular phthisis, continual or spasmodic asthma, blindness, deafness, paralysis, caries of the bones, ulcers (cancer), spasms, hemorrhages, diseases of the mind and soul, etc., the physicians imagine that they have before them something entirely new and treat it again and again according to the old routine of their therapeutics in a useless and hurtful manner, directing their medicines against phantom diseases; *i. e.*, against causes invented by them for the ailments as they appear, until the patient, after many years' suffering continually aggravated, is at last freed from their hands by death, the end of all earthly maladies.''

Is the Itch Disease Local and of Purely Parasitic Origin or Is It Constitutional?

When the microscope revealed a minute, ugly looking parasite as the apparent cause of itch eruptions, allopathy jubilantly declared that Hahnemann's theory of psora was thereby finally disposed of. The little mite which is blamed for this disagreeable disease has been named by science, the *acarus scabies*, or *sarkoptes hominis*.

Under the microscope the parasite presents a ferocious appearance, having a body somewhat resembling that of a tortoise with the legs of a spider. His body is studded with strong bristles by means of which he braces and supports himself in the flesh of his victim when burrowing his tunnels into the lower layers of the skin. It is the prick of these bristles in the flesh and the work of his voracious maw which causes the intolerable irritation peculiar to the disease. The insect is devoid of eyes and nervous system; it is all mouth, teeth and stomach. The male is the smaller and burrows in the surface layers of the skin, while the female is larger and digs its shafts deep down into the cutis vera, or true skin, where it taps and sucks the minute blood vessels.

Orthodox science says: "Itch is never found without the *acarus scabies*, therefore the latter must be the cause of the disease." Since the discovery of bacteria allopathy has extended this local and parasitic conception of disease so as to embrace almost every known pathological condition. As a natural corollary of this theory, germ killing has become the basis of modern medical science.

Iridology, however, conclusively proves that Hahnemann after all was right and that allopathy is in error when it claims that the killing of the itch microbe and of the vermin which infest head and pubis, effectually terminates these diseases.

For, after the killing of these parasites by means of sulphurous and mercurial ointments and other agents, sharply defined brown spots appear in certain parts of the iris and it has been conclusively proved that the areas in the iris displaying these psora spots correspond to the parts and organs of the body in which, after external suppression, the psoric poisons have concentrated.

We are often asked, "How can you prove that the scurf rim or brown spots in the iris have any relation to suppression of skin eruptions, itch parasites and vermin?"



THIS PAGE IS LOCKED TO FREE MEMBERS

Purchase full membership to immediately unlock this page

Get Smart

Over 2,000 years of
human knowledge in
797,885 volumes

Instant access
\$8.99/month

Continue

*Fair usage policy applies

“As a school girl,” I continued, “you were troubled with head vermin and your mother treated them in the usual way.”

“Yes,” she answered, “I remember distinctly, I was affected that way several times, but what has that to do with my ailments?”

I explained to her that not external filth alone but internal uncleanness as well, favors the development of these parasites; that like bacteria they subsist on constitutional poisons and act as Nature’s scavengers which purify the system of scrofulous and psoric miasms. I also informed her that in many instances natural treatment had reproduced the old suppressions and warned her to avoid suppressive treatment, if such a healing crisis should develop in her case.

One day, after three months of Natural Therapeutic treatment, she complained about intolerable itching of the scalp. A look into her eyes revealed that the brown psora spot was surrounded and interlaced by fine white lines, the signs of an approaching acute reaction. “You will have visitors very soon,” I remarked.

“What visitors do you mean, doctor?”

“The same kind that your mother killed some 25 years ago.”

Within a week after this conversation she entered my office and laughingly exclaimed, “Oh Doctor, not one visitor, but a million! I am just alive with them.” “All right,” I answered. “Be thankful they have come. This means the cure of your chronic ailments. Do not use anything now but a comb and cold water.”

“How lucky, Doctor, that you told me about this in advance. Without your warning I would surely have rushed to a drug store and have done the same thing over again.”

Her old friends remained with her about two weeks and then disappeared as they had come. From that time on

she was free from the "terrible periodical headaches" and other nervous ailments which had troubled her since childhood. Possibly this psoric crisis prevented the development of insanity in later years.

"Catching" in this case was absolutely out of the question, for she lived in the most refined surroundings and for three months cold water sprays and douches had been applied almost daily to head and body.

We are often asked the question: "Where do they come from—you do not believe that they come from the body itself?" We do not know, but we do know by frequent experience that when the body begins to eliminate scrofulous poisons we need not worry whence germs and microbes are to come. As carrion attracts vultures so the chronic miasms attract bacteria and parasites.

This was written ten years ago for the "Nature Cure Magazine," but I allow it to stand in order to show how I anticipated the solution of the problem furnished by the microzyma, as outlined in Volume I.

Occurrences like the one related answer the oft repeated question, "Why stir up these disease miasms—why not leave them where they are, if their elimination causes so much trouble?"

If allowed to remain their presence means much greater trouble in the future. Better a brief healing crisis than paresis, cancer or tuberculosis.

Cancer Grows in Psoric Soil

The psora spots in the eye solve to a large extent the mystery surrounding the nature and origin of malignant tumors and of tuberculosis. If we find a vital part or organ affected by suppressed itch we know that such a person is in great danger of developing cancer, sarcoma, tuberculosis or other malignant chronic diseases in the encumbered parts.

With two exceptions so far in our practice, all cases of cancer which we have cured have developed itchy, burning eruptions as healing crises. The two exceptions to the rule eliminated the psoric taints by means of furunculosis.

The almost certain appearance of itch eruptions as healing crises during the cure of cancer is of great significance. It throws new light upon the true causes of this dreaded disease and positively confirms Hahnemann's theory of psora. Knowing these facts, is it wise to avoid an insignificant healing crisis and to run chances of developing cancer in later life, or is it better to give the organism a thorough house cleaning in order to eliminate the morbid miasms and thus to preclude the possibility of malignant tumors and of other chronic destructive diseases?

Medical statistics prove that during the last fifty years, among the common causes of death, cancer shows an increase of over 400 percent. This confirms our opinion that the more refined the old school of medicine becomes in the suppression of acute diseases and the more it contaminates the blood of our people with smallpox, serums, antitoxin and other disease products, the greater will be the increase in chronic destructive diseases.

Following is the history of another typical psora case and of its development under natural treatment:

Mr. B., of Chicago, had been a chronic invalid ever since childhood, "doctoring" continually for all sorts of ailments and growing worse instead of better. Four years ago he had become so weak that he was obliged to give up his profession and the doctors declared his to be a hopeless case.

An examination of his eyes by a practitioner of Natural Therapeutics showed a large itch spot in the region of the small intestine. The doctor, after a superficial glance into his eyes, surprised him with the remark: "Early in

life you had the itch and it was suppressed. The poison then concentrated in the small intestine, causing chronic intestinal indigestion, irritation and occasional diarrheas. You are now in great danger of developing cancer in the affected parts.’’

Mr. B. at once admitted the correctness of the diagnosis. He stated that while the doctors had treated him for ‘‘stomach troubles’’, he had always felt and insisted that most of the difficulty was in the bowels. On closer inspection it was found that there were two separate and distinct itch spots, one overlying the other, indicating that the itch must have been suppressed twice. Mr. B. corroborated this also, saying he remembered distinctly having been twice ‘‘cured’’ of itch eruption with sulphur and mercurial ointments.

He was then informed that he could be cured easily and thoroughly by strict adherence to pure food diet and by systematic natural treatment, and that if the diagnosis was correct, itch eruptions would again manifest on the surface as healing crises. This, however, would not occur until his system had been sufficiently purified and strengthened by the natural regimen.

Mr. B., much impressed by this accurate diagnosis and prognosis of his case, entered with enthusiasm on the new plan of living and of treatment. His improvement from the beginning was remarkable. After the lapse of two months, having passed through the first healing crises he returned to work and for many years has not missed a day’s labor.

A year afterward Mr. B. reported remarkable improvement in every respect. Both patient and doctor, however, were somewhat puzzled because so far there had been no manifestation of itchy skin eruptions and because the psora spots in the iris had not changed or diminished to any considerable extent.

So far no homeopathic remedies had been administered and I prescribed psorinum, Hahnemann's great anti-psoric remedy. The patient received one dose of psorinum C. M. Nine days after this he broke out on arms and body with typical itch eruptions. At the same time he developed a violent intestinal crisis manifesting as severe colic and diarrhea. One day he reported in alarm that his bowels were "passing away" from him. On inspection it was found that these "bowels" were the decayed casings of his diseased intestines.

This simultaneous external and internal crisis conclusively proved the relationship between suppressed itch, itch spot in the iris, chronic enteritis, itch eruption and internal crisis. The acute reactions lasted about fourteen days. The itchy eruptions then disappeared and the bowels resumed their normal activity. The treatment during this crisis consisted of fasting and the usual cold water applications, no medicines of any kind being given. After this thorough housecleaning the patient felt greatly improved in body and mind, and an examination of the iris revealed the fact that the uppermost layer of the itch spot had disappeared, but the lower and darker layer was still in evidence.

Six months afterward the patient, who had in the meantime continued in the right way of living and of treatment, received another dose of psorinum, partly in order to stir up the remaining psora and partly to prove whether or not the first results had been merely accidental. Six days after he received the remedy an acne-form eruption appeared on his body. This lasted about three weeks and was accompanied by a severe catarrhal condition of the nasal and respiratory passages. This crisis also left him much improved in general health.

At the present date the remnant of the itch spot in the iris is very small and has paled into a yellowish color.

Homeopathy a Branch of Natural Therapeutics

This remarkable case is instructive in many respects. It proves the correctness of the diagnosis from the iris of the eye, the efficacy of natural diet and treatment, the truths of Hahnemann's theory of psora and of his law of "**similia similibus curantur**".

This is only one of many cases which might be cited as positive proof of the laws and principles laid down and demonstrated in these pages.

After reading this history of a psoric case our friend Homeopath may be tempted to object—"Why bother with other forms of natural treatment? After all, the homeopathic remedy had to do the work."

No, brother Homeopath, psorinum alone did not do the work. It merely gave the final push and pull to the psora encumbered cells, which aroused them into acute activity. Natural treatment first had to purify and sensitize the organism before the homeopathic potency could act. We use the "similia" together with our other natural methods when indicated, but we find that in many cases where the vitality is low and the organism heavily encumbered with disease and drug poisons, the remedy alone is too weak to produce a reaction. When, however, the system has been sufficiently purified of its grosser encumbrances and when the entire body has been stimulated into vigorous activity, then a high potency of the similar remedy often accomplishes wonders.

Natural Therapeutics means a harmonious combination of all natural healing factors in accordance with the fundamental laws of cure and with the individual characteristics of the case. To treat serious chronic ailments with one "pathy" or one method when many others are at our service is too much like pulling a heavy load with one horse when others are idle in the stable.

The following narrative is another remarkable verifica-

tion of Hahnemann's theory of psora and of the signs of psora in the iris. About seven years ago four of our students, three men and one woman, left our institution to assume positions as nurses in a physical culture sanitarium. Each of them was there infected by a patient suffering with itchy eruptions (scabies). In spite of all natural treatment which that institution afforded, the eruptions persisted for several months: Miss M., one of the nurses, wrote me that she was suffering terribly from the eruptions with no sign of healing and that the others and herself had been given the alternative of submitting to mercurial treatment or leaving the institution.

Two of the men submitted to the mercurial treatment and suppression. The third, Mr. C., went into the country and allowed the infection to run its course, aided by natural living, nude air baths and cold water treatment. When Miss M. came back to us her appearance was such that she was obliged to seclude herself from public view. Inside of two months she had fully recovered and again took up her work as a nurse in our institution.

The significant results of this remarkable crisis were as follows: When she first came to us, three years before this occurrence, she was suffering from tuberculosis and in addition she had almost lost her eyesight. The iris showed a very heavy scurf rim, revealing a psoric or scrofulous constitution. Under natural living and treatment she recovered sufficiently to take up our institutional training, but when she left us the scurf rim was still visible and quite heavy. After the itch crisis had run its course the scurf rim entirely disappeared and since that time she has enjoyed better health than ever before.

When Mr. C. first came to us he had several itch spots in each eye. He suffered from many defects of a scrofulous constitution. This fact induced him to take up the study of Natural Therapeutics. He also had improved



THIS PAGE IS LOCKED TO FREE MEMBERS

Purchase full membership to immediately unlock this page

FORGOTTEN BOOKS

FULL

MEMBERSHIP

797,885 Books!

All you can read

for only

\$8.99/month

Continue

*Fair usage policy applies



CHAPTER IX

COMPARISON OF FERMENTATION TO INFLAMMATION

There is a remarkable similarity between alcoholic fermentation and the processes of feverish and inflammatory diseases. Both are processes of oxidation or combustion, accompanied by increased chemical activity and temperature. Both run a natural, orderly course and when properly managed bring about certain normal, beneficial results. When not controlled or when suddenly arrested and suppressed, both may result in permanently abnormal and undesirable conditions.

Both processes depend on three essential factors:

Alcoholic Fermentation depends on—

- (1) A watery solution corresponding to
- (2) Sugar, corresponding to
- (3) Yeast, corresponding to

Feverish and Inflammatory Diseases depend on—

- (1) Living blood and tissues.
- (2) Waste and morbid matter in the blood.
- (3) Microzyma, bacteria and parasites in blood and tissues.

The following may serve as an explanation of the preceding diagram. Modern allopathic materia medica is founded largely on the assumption that bacteria and parasites of their own accord create disease conditions. From this they draw the natural conclusion that to kill the germs is equivalent to curing the disease. Almost their entire therapeutic efforts are directed to discovering, kill-

ing and eliminating by poisonous drugs, serums, antitoxins and by the surgeon's knife, the bacteria and parasites of disease.

The following demonstrations, however, will prove that the primary assumption of allopathy, as well as its resulting conclusions, are fallacious and that a practice built on these false foundations must of necessity be pregnant with disastrous results.

Comparison Between

Fermentation

Pure Water

Yeast grows and multiplies in a sugar solution only; thrown into pure water it lies dormant and inactive.

Inflammation

Pure Blood and Tissues

Microzyma develop into bacteria and parasites only in pathogenic materials. They remain quiescent in a body possessed of pure blood and tissues and of normal vitality.

First or Hereditary Stage of Disease

Fermentation

Water plus a sugar solution (grape juice) corresponds to

Inflammation

A body plus hereditary and acquired morbid matter.

Second or Acute Inflammatory Stage of Disease

Fermentation

Yeast lives on sugar plus some proteid. While feeding on these, the yeast germ digests or splits up the sugar into alcohol and carbonic acid gas.

Disintegration of the sugar molecules is accompanied by the liberation of heat and by ac-

Inflammation

Microzyma, while feeding on morbid matter, develop into bacteria or germs of putrefaction, and these in turn while feeding on pathogenic materials decompose them into simpler compounds suitable for neutralization and elimination. The

celerated atomic motion. The temperature rises perceptibly, bubbles of carbonic acid gas and a scum consisting of dead and live yeast germs and of other debris rises to the surface. Processes of fermentation are in many respects identical with processes of digestion, combustion or oxidation. The entire fermenting fluid is in violent commotion.

If fermentation is allowed to run its natural course, within certain limitations of temperature, until all sugar in the fluid is consumed, the process ceases of its own accord, chemical activity and temperature subside, and the resulting product is a wine-like fluid of crystal clearness.

Alcohol, while itself the product of fermentation, as it accumulates in the fluid, checks fermentation.

From this it will be perceived that the processes of fermentation as well as of acute diseases are to a certain extent self-limited by their own effete products.

If the acute activities in the body run their natural course and terminate in normal conditions, then the whitish signs of inflammation in the iris gradually disappear and give way to the normal blue or brown.

The second or acute inflammatory stage of encumbrance as recorded in the iris of the eye is illustrated in Fig. 14, Series I, and Figs. 10-11.

resulting ashes or debris (see yeast scum) are eliminated through the natural channels of depuration and in the forms of pus, catarrhal and other morbid discharges. These processes of combustion and elimination of disease matter are usually termed fevers, inflammations, boils, abscesses, etc. Like fermentation they are accompanied by rise in temperature, accelerated (motion) pulse, elimination of effete matter, etc.

If the acute inflammatory processes in the body are allowed to run their natural course, within certain limitations of temperature until all morbid matter is consumed and eliminated, the result is a cleaner, healthier body. (Fever can be easily controlled within safe limits by cold water applications, fasting, etc.)

The products of bacterial activity tend to check bacterial growth and development.

Third or Chronic Stage of Disease

Fermentation

Yeast fermentation in a sugar solution may be promptly prevented or arrested by the addition of salicylic acid, formaldehyde or some other powerful antiseptic or germicide. Antiseptics are protoplasmic poisons, that is, they paralyze and destroy the protoplasm of living cells and inhibit their activity. Fermentation, suppressed by antiseptics, results in a turbid fluid containing unfermented sugar, dead yeast germs and poisonous antiseptics.

Prof. Béchamp proved that yeast fermentation thus arrested by antiseptics results in decomposition of the yeast cells and the appearance of bacteria in their stead. These experiments were conducted under conditions which made the invasion of bacteria from without an impossibility.

Inflammation

Acute inflammatory conditions in the body may be subdued or suppressed by protoplasmic poisons, such as antiseptics, antipyretics, opiates, sedatives, alteratives, or any other class of poisons which paralyze or destroy cell protoplasm and inhibit vital functions. All of these poisons not only paralyze and destroy bacteria and parasites of disease, but also paralyze and kill the healthy cells and tissues of the body. If the acute, feverish and inflammatory reactions of the second stage of encumbrance are suppressed by antiseptics and germicides, the combustion and elimination of morbid matter is hindered and suppressed, and drug poisons, which are much more harmful than disease poisons, are super-added to the old encumbrances of morbid matter.

These accumulations of effete and foreign matter become a source of continual irritation and obstruction, and form a luxuriant soil for the production or invasion of bacteria and parasites. In other words, Nature's acute cleansing and healing efforts are changed into chronic catarrhal diseases.

The chronic stage of encumbrance as recorded in the iris of the eye is illustrated in fig. 14, series III, p. 112.

Fourth or Chronic Destructive Stage of Disease

(Loss of Substance)

Fermentation

If the turbid fluid, created by the suppression of alcoholic fermentation, be exposed to air and warmth, its microzyma will develop into spurious germs and ferments and various forms of wild fermentation.

These spurious fermentations, in their turn, may be suppressed by more antiseptics and germicides, but as a result the fluid becomes totally unfit as a beverage and finally poisonous to human life.

Inflammation

The human organism, when it has reached the third stage of encumbrance, will arouse itself occasionally to feeble (chronic) efforts of elimination, but ever increasing accumulation of morbid matter, continual additions of drug poisons, surgical mutilations of vital parts and organs, all conspire to lower the vitality and to prevent the possibility of any decisive, acute reactions or healing crises.

The natural resistance and powers of reaction of the organism are in this manner slowly but surely undermined and weakened. Decay and destruction gradually proceed into the advanced stages of tuberculosis, malignant tumors, paralysis agitans, locomotor ataxia, paresis, pernicious anemia, chronic rheumatism, etc.

These destructive changes of the fourth stage of encumbrance, as recorded in the iris of the eye, are illustrated in fig. 14, series IV, page 112.

The Making of a "Chronic"

In order to illustrate the foregoing theoretical expositions of the development of acute and chronic diseases by a living example from every day experience, I shall describe a typical case of consumption, tracing it from its incipiency in an hereditary scrofulous constitution through its various progressive stages to the fully developed tuber-

culosis, and thence to **health** under the regenerating influences of natural living and natural methods of cure.

“John” was born with eyes of dark violet blue, indicating that “the sins of the fathers,” that is, unnatural modes of living and of healing for many generations past, had endowed him with the undesirable inheritance of a psoric or scrofulous constitution.

Nature, ever seeking to establish the perfect normal type, almost at birth began to eliminate the morbid inheri-

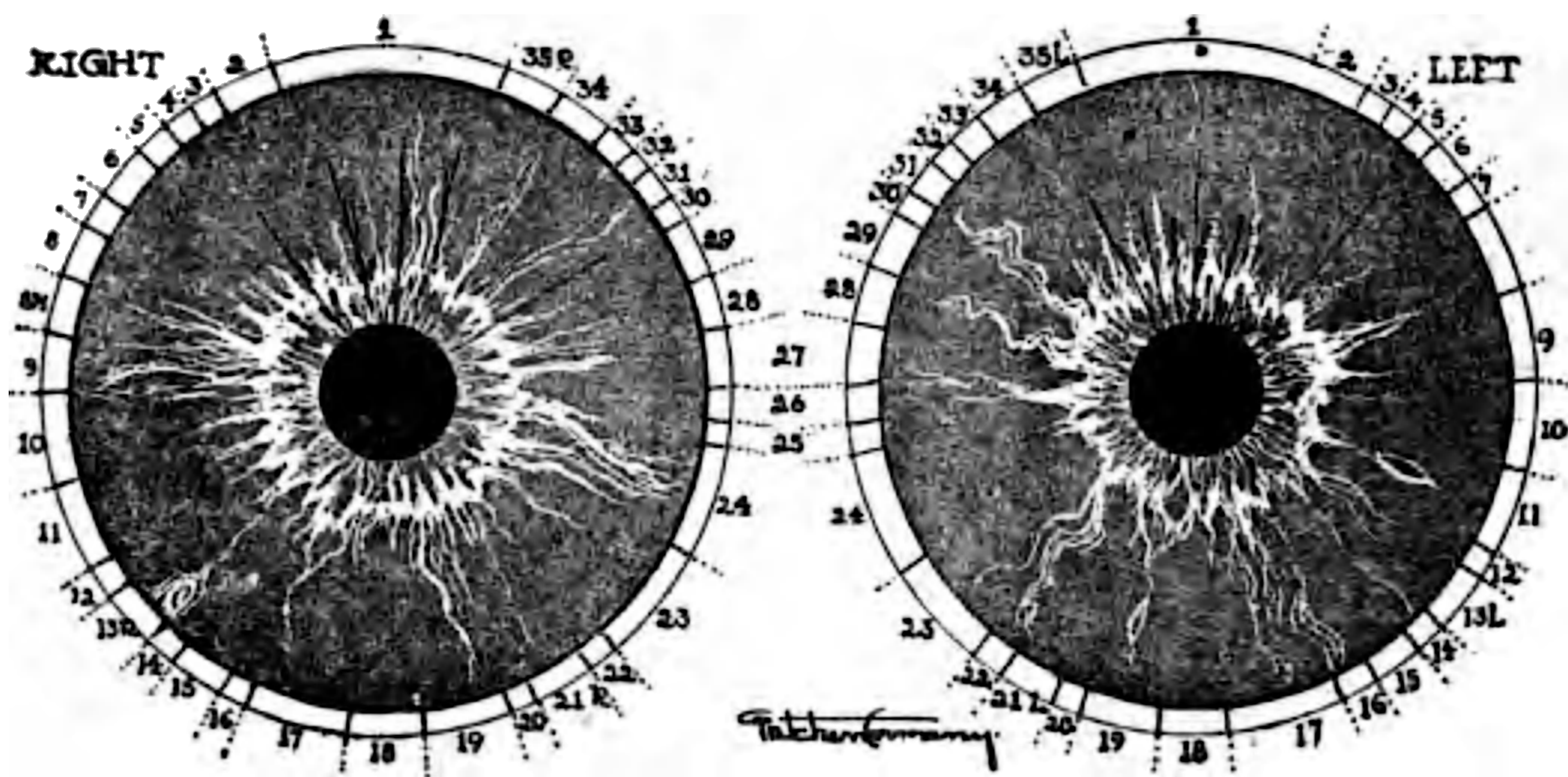

Fig. 10.

tance through the skin and the mucous membrane of the digestive and respiratory tracts. (Fig. 10.)

But these well meant cleansing and healing efforts of Nature were misunderstood by John’s parents and the family doctor. When the scalp took up the work of scrofulous elimination in the form of milk scurf and eczematous eruptions, it was smothered in oils, unsalted butter, cream, or mercurial ointments, in order to suppress as quickly as possible the “dreadful looking scabs”.

If mother, after this “successful cure”, had looked closely into baby’s eyes she would have noticed in the outer rim of the iris the appearance of a dark, broad ring

—the “scurf rim”—and also a slight darkening of the iris color in general. (Fig. 11, page 96)

Mother Nature, however, does not give up the fight so easily. Thwarted in one quarter she tries in another. Liver, kidneys, stomach and bowels next took up the work of purification. Johnny had attacks of gastritis, vomiting, colic and constipation alternating with diarrhea. The scrofulous poisons eliminating through the membranes of the intestinal tract bred worms of various descriptions.

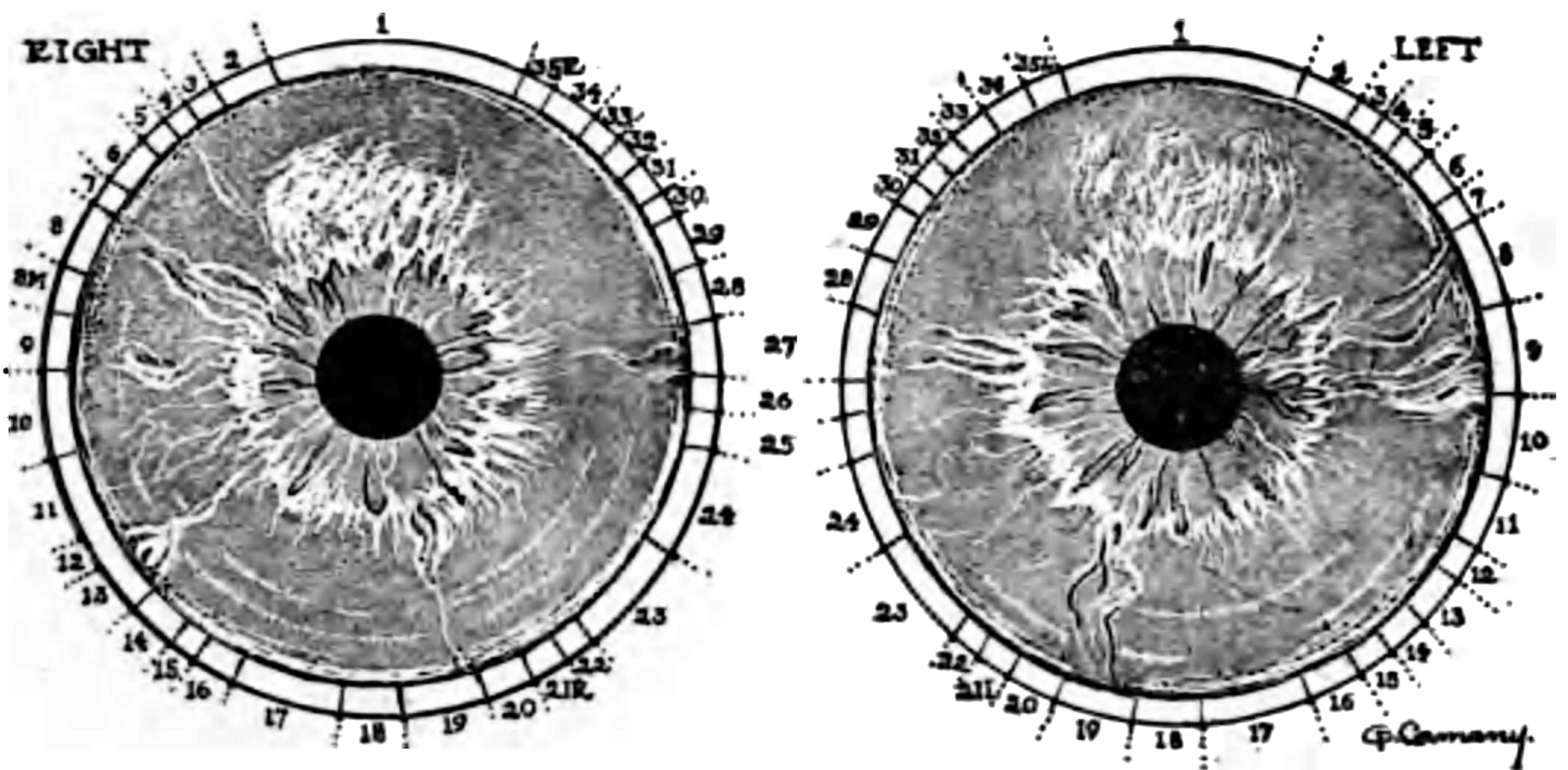

Fig. 11.

But doctor, grandma, auntie and the entire female neighborhood within a radius of several miles, contributed advice, teas, drugs and salves of all possible descriptions to “cure” the pains, colics, worms, constipation and diarrhea as fast as Mother Nature developed them. If mother had examined Johnny’s eyes as he passed through these periods of strenuous doctoring, she would have noticed around the pupil in the regions of stomach and bowels the development of a peculiar wreath full of black spokes and spots, denoting the localities in stomach and intestines where drugs and suppressed disease poisons had accomplished their work of destruction. (Fig. 11.) She would also have noticed various color marks indicating



THIS PAGE IS LOCKED TO FREE MEMBERS

Purchase full membership to immediately unlock this page

Get Smart

Over 2,000 years of
human knowledge in
797,885 volumes

Instant access
\$8.99/month

Continue

*Fair usage policy applies

and home made remedies, did not contract and carry off all the defects and blemishes mentioned above, he entered upon young manhood sufficiently handicapped to make life a burden. Suppression of psoric diseases left "itch spots" in his eyes in the regions of the liver, kidneys and intestines, indicating where the psoric poisons had concentrated. (Figs. 12-13, pp. 97-100.)

The eyes revealed in many places the color marks of quinin, phenacetin, strychnin, iodine, arsenic and mercury, showing that these poisons had accumulated in the parts and organs indicated in the iris and were now interfering with the normal functions of assimilation and elimination. (Figs. 12-13.) As a consequence, elimination through the natural channels was seriously impeded, but waste matter and poisons had to be disposed of somehow. The mucous membranes of throat, bronchi and lungs undertook this work of vicarious elimination for kidneys and bowels, and it is not to be wondered that John was "catching cold" with every passing draft.

Doctor Pills, who had "cured" so many of his childhood ills, now furnished the cheerful information that the catarrh and cough were becoming chronic. John continued to lose ground little by little. One day he walked into Dr. P.'s office and remarked: "Well, Doctor, my feet got wet the other day and I caught another bad cold. I am coughing and expectorating terribly—it keeps me awake."

"All right, John," answered Dr. P., "here is some quinin sulph. that will down the fever; and here is some codein (opium) that will make you sleep and dry up that cough. Come back in a few days and let me know how you are getting on."

After a few weeks John came again. "Well, Doctor, your medicine worked like a charm. The fever was gone in twenty-four hours and the coughing and spitting has almost stopped now. Only I feel so weak in my limbs

and my back aches and I have such a depressing headache and then my bowels won't move at all." (Depressing effects of quinin and opium.)

"All right, John, we'll fix that up for you. Here is some phenacetin that will stop your aches, and here is a nice tonic (arsenic, strychnia and iron) that will give you a fine appetite. And then you eat a good big beefsteak twice a day, eggs and chicken, soups and beef tea. A little beer or good old brandy won't hurt you either."

"All right, Doctor, but what about the bowels?"

"Oh yes, I forgot about them—here are some pills. Take a few after each meal. They will keep you going like clockwork."

One month later; "Good morning, Doctor."

"Good morning, John, how are you?"

"Well, Doctor, it might be better. That cough you stopped seems to be getting a little worse again, and I eat and eat and eat, but I don't seem to grow any stronger—it feels like a big stone in my stomach. My bowels worked a little better for a while, but now they won't move at all. Then sometimes I have a bad pain in my chest, and I am growing quite short winded."

"All right, John, I see we have to give it to you a little stronger. Here are some calomel pills (mercury)—take a few every night and follow it up in the morning with a good dose of salts. That is bound to do the work. Your appetite will be better, you will eat more and that will give you more strength. I notice your heart and pulse are getting a little weak. I'll give you some digitalis, that will strengthen the heart. And here is some ipecac to loosen the mucus in your lungs and help to bring it up."

Another month went by and poor John was not quite well yet. Once in a while he had a time of feeling well, and then the doctor told him the medicine was doing splendidly; again, John was worse, and the doctor said

he must give him something stronger. By and by John became impatient. He thought "all that medicine" should have benefited him in some way. He did not like to leave his doctor, since Dr. P. now "knew his 'system' so well". He imagined that if he went to another doctor now, the latter would have to "study his system" for a year or so before understanding his multitudinous ailments.

Dr. P. himself grew somewhat tired of the case. It grated on his nerves to see poor John come again and again with the same old "tale of woe". He knew that

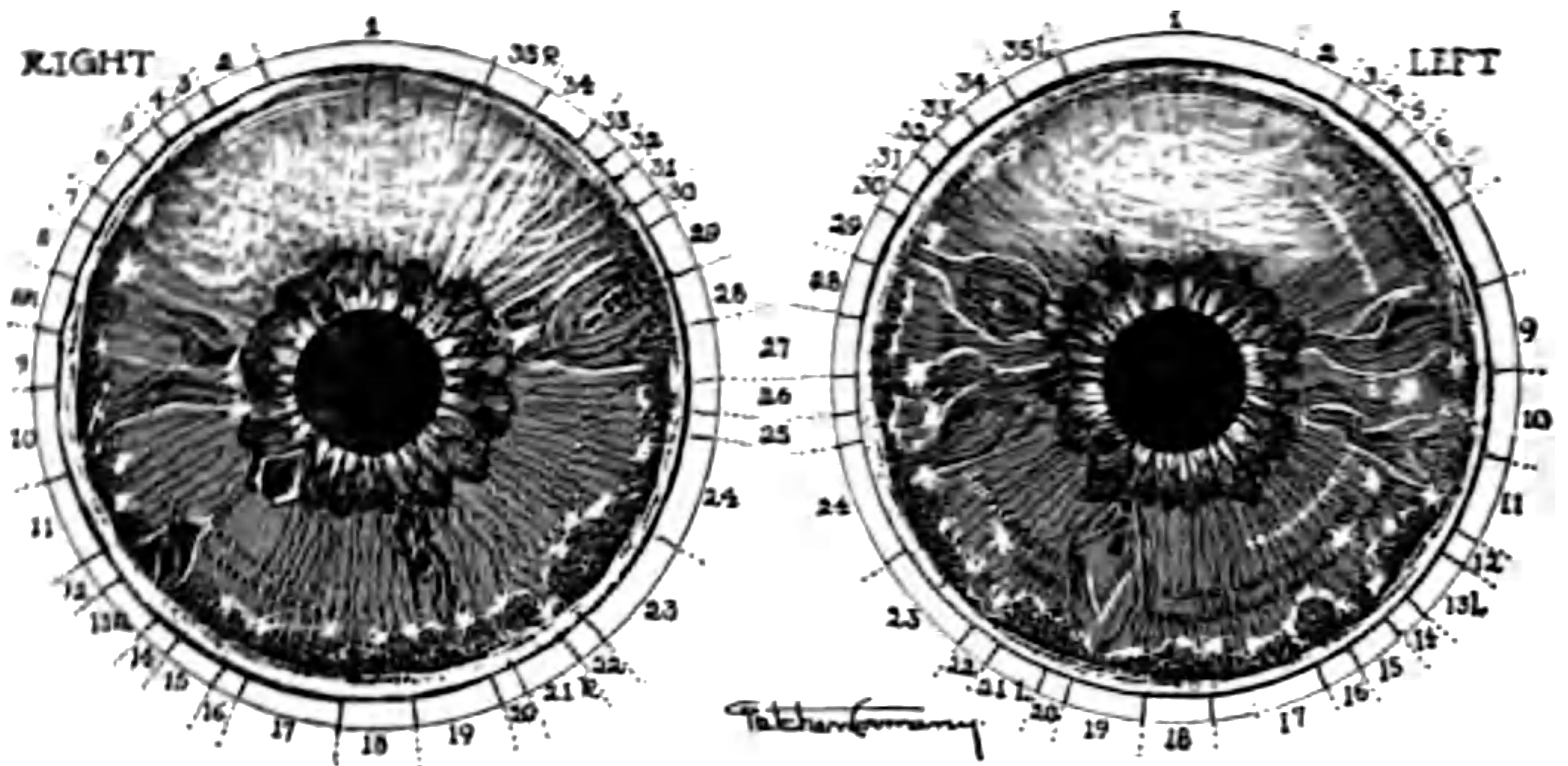

Fig. 13.

the patient could not last much longer and advised him to consult a celebrated lung and throat specialist. John's vitality had been more and more lowered by the long continued effects of stimulants and virulent poisons. Poisonous tonics had worn out his stomach and cathartics his bowels. Quinin, iodine, arsenic, etc., were racking his flesh and bones with neuralgic pains. Degeneration of the lungs had progressed far enough to form a luxuriant soil for the tubercle bacilli. The celebrated lung specialist examined the sputum and found the T. B.'s in great numbers. He then proceeded to kill the germs with coal tar products. (Fig. 13.)



THIS PAGE IS LOCKED TO FREE MEMBERS

Purchase full membership to immediately unlock this page

FORGOTTEN BOOKS

FULL

MEMBERSHIP

797,885 Books!

All you can read

for only

\$8.99/month

Continue

*Fair usage policy applies



symptoms, and he felt convinced there was "something in it".

I assured him that though his case was somewhat complicated and advanced, I by no means considered him incurable since he possessed youth, some hundred and thirty pounds of flesh and the odds and ends of an originally good constitution. Only an actual trial could determine the possibility of cure. If there was left in his organism sufficient vitality and if his kidneys, intestines and lungs were not damaged beyond repair, his system would soon respond to the purifying and invigorating influences of natural treatment.

Furthermore, it was explained to him that when properly assisted Nature always works her cures in a perfectly orderly manner, in harmony with certain well defined laws of crisis and periodicity. In conformity with these laws there would be about six weeks of general improvement especially noticeable in the digestive organs. First of all the bowels, which, "in spite" of laxatives and cathartics, had been sluggish and constipated for a lifetime, would begin to act normally and freely. Then, as his system became purified and invigorated, Nature would commence in earnest her work of elimination and repair. The latent chronic conditions would then become acute. Febrile diseases and skin eruptions long ago suppressed, as shown in the iris, would reappear and this time run their course in regular, natural order.

I also informed him that during these crisis periods he would experience various symptoms of acute poisoning such as are commonly produced by quinin, coal tar products, mercury, iodine, etc., because these drug poisons accumulated in the course of many years would be stirred up in their lairs and would be eliminated in due season each under its own peculiar symptom.

When I had proceeded thus far in my prognosis John

arose somewhat abruptly, grabbed his hat and started for the door, saying he would come back some other time—that he must now hasten to keep another important appointment.

Reading his thoughts, I assured him there was no cause for alarm; that healing crises come in mild form only, because they cannot materialize until the system is properly prepared, and in a healing crisis Nature always has the best of the fight. I also called his attention to the fact that he was rapidly wasting away in destructive disease crises and unless a speedy change was wrought in his condition he would soon be beyond the possibility of healing crises.

Reassured and encouraged by my explanation he decided to give Natural Therapeutics a fair trial.

I then proceeded to inquire into his daily habits and to offer suggestions for their correction. He was instructed that if he wished to eliminate old accumulations of disease and drug poisons he must stop taking in new ones in the form of meat, alcohol, tobacco, drugs, coffee or tea. The patient was put on a vegetarian, but withal positive, diet; everything in impure food and harmful drinks was promptly eliminated from his dietary. This greatly relieved his organs of elimination and gave them a chance to remove old encumbrances of morbid matter and poisons.

Cold water treatments, massage, spinal manipulation, simple health gymnastics, normal suggestion and the indicated homeopathic remedies, all contributed to increase in a natural and harmless manner the activity of skin, bowels, kidneys, mucous membranes and in fact of every cell in the body, and this increase of activity was brought about without introducing into his system any poisons whatsoever.

No condition can be called incurable until a combination of all these natural healing factors has been tried

and has failed. If there be vitality enough to react properly under such treatment and if the destruction of vital parts be not too great the system will soon respond. John's case, fortunately, was of this description. Under our treatment the worst symptoms of the patient rapidly abated, his appetite improved wonderfully, the bowels moved more freely than for many years past; he grew in strength physically and mentally.

He continued thus to improve for about two months, all the while watching with us for the predicted manifestations. Then he came to us and said: "Doctor, I do not believe your crises are going to materialize in my case—I suppose I was not sick enough to have any. Don't you think I might go home now?"

I smilingly answered: "Just wait a bit and see—you will whistle a different tune by and by."

A few days later our erstwhile too confident patient came to me in a different frame of mind—the picture of fright and despair. "Oh my, Doctor! I must have caught a terrible cold, but I cannot imagine where, unless it was that last cold water treatment. I told the attendant he was putting it on too long and too cold, but he only laughed at me,—and now I've got it. And those nuts I ate did not agree with me, either—I am always a little afraid of them. Oh, my stomach and bowels are in a terrible condition! I'm just as constipated and nauseated as I was six weeks ago. I have chills and fever and the cough and catarrh are worse than ever. I feel it is all up with me now. It's too bad, after having been so hopeful and confident of recovery. I suppose I was too far gone and my friend Jack was right. He told me this kind of cure was all right for rheumatism, but starvation diet and cold water would surely kill me."

Without wasting any sympathy on him I congratulated him on his good fortune, jokingly saying—"Well, well,



THIS PAGE IS LOCKED TO FREE MEMBERS

Purchase full membership to immediately unlock this page

Get Smart

Over 2,000 years of
human knowledge in
797,885 volumes

Instant access
\$8.99/month

Continue

*Fair usage policy applies

healing forces. And subsequent events again confirmed the records in the iris.

After periods of "building up" and of splendid improvement, there would suddenly develop an inflammation of the kidneys, a "bilious spell", symptoms of acute quinin, iodine or mercurial poisoning. But the climax was capped by an acute attack of pneumonia.

His friends expected this to be the beginning of the end, but the inflammation in the lungs ran its course in less than two weeks and the patient began to improve, at first slowly and then more rapidly.

Today, three years after the great crisis, he is in good health and enjoying life in Europe.

The Moral of It

What lessons are to be learned from this remarkable and authentic case?

The diagnostic signs in the eyes of this patient were verified—(1) by his previous history; (2) by his "symptoms" which exactly correspond with the signs in the iris; (3) by his subsequent healing crises; (4) by the gradual disappearance of the signs and color marks in the iris after the occurrence of healing and cleansing crises.

The diagnosis from the iris as illustrated and confirmed by this and other cases, absolutely and conclusively proves the cumulative effect of drug poisons in the body. It demonstrates that everything which is foreign, uncongenial or injurious to life reveals its presence in the body by certain well defined color marks in the iris of the eye. It furthermore proves conclusively that certain elements which in the organic form are normally present in the human organism, will become abnormal and injurious to health when taken in large doses in the inorganic mineral form.

For instance, iron, sulphur, sodium, lime, phosphorus,

magnesium and manganese, in the live, organic form in fruits and vegetables may be taken continuously in large amounts without "showing" in the iris. The same elements, however, when taken in much smaller quantities in the inorganic form, soon accumulate in those parts of the body for which they exhibit a special affinity. These accumulations of foreign matter reveal their presence and location by well defined color marks in the corresponding areas in the iris of the eye.

Why is inorganic matter so injurious to living organisms? Nature never intended coarse inorganic minerals to serve as foods and medicines for human bodies. Evolution consists in ever accelerated vibratory activity, accompanied by an increasing refinement of matter and by greater complexity of structure. In accordance with this law of evolutionary development, each lower kingdom refines and prepares food materials for the next higher one.

The vegetable life principle draws, refines and organizes minerals of the soil into the living protoplasm of the vegetable cell and thus prepares them for animal and human food. The animal life principle refines and elaborates vegetable matter into the highly refined and complicated molecular structures of the animal cell. The vegetable lives on the mineral, and the animal on the vegetable. To introduce the coarse, inorganic forms of the mineral kingdom into the animal organism is contrary to Nature's plan.

This explains why Nature did not prepare animal and human organs of assimilation and elimination to cope with the coarse, heavy aggregations of the mineral kingdom; why animal and human organisms cannot mould these uncongenial elements into normal living tissues; and why the organs of depuration cannot eliminate them completely.

As a consequence, such foreign materials accumulate in parts of the organism for which they possess a special affinity, and ever afterwards, unless eliminated by powerful, natural methods of treatment, act as irritants and poisons, thus causing a large percentage of chronic diseases.

What does diagnosis from the iris teach with regard to the dogmas of Christian Science? If there is no disease, why does God, or Nature, with marvelous exactitude, portray in the iris of the eye every passing or permanent condition which we are in the habit of calling disease? "Scientists" claim that diseases are only "errors of mortal mind". Mortal mind, however, until a few years ago never suspected the existence of these records in the eyes. How then could it be instrumental in producing them? **If the teachings of Christian Science be true, we must necessarily conclude that the great Universal Intelligence which creates these wonderful records in the eyes is afflicted with a badly "erring mortal mind".**

About a year ago I attended a gentleman, who, in addition to natural treatment, desired also the assistance of a Christian healer. One day at the bedside of our mutual patient I met the healer, a grand old man with the venerable head and features of a patriarch. In the course of our conversation he related to me the circumstances of his conversion and development as a faith healer. Twenty years before, while living in a small Texas town, he was stricken with typhoid fever. The local country doctors fed him as usual on calomel (mercury), quinin and salts. But, in spite (?) of their faithful services he did not improve and they finally pronounced his inevitable doom. In his last extremity he had recourse to the Bible. The promises and assurances of spiritual healing therein aroused new hope and confidence, he "threw physic to the dogs" and put his sole and entire reliance in the heal-



THIS PAGE IS LOCKED TO FREE MEMBERS

Purchase full membership to immediately unlock this page

FORGOTTEN BOOKS

FULL

MEMBERSHIP

797,885 Books!

All you can read

for only

\$8.99/month

Continue

*Fair usage policy applies



primary cause and excitant of it, was not removed from his system; he would have known that it takes more than the buoyant and stimulating effect of therapeutic faith to eliminate such poisons from the system. With all due respect for the holiness and effectiveness of prayer, it is still true that a four months' thorough course of water cure, manipulative, dietetic and homeopathic treatment would have accomplished a great deal more in diminishing the signs in the iris and the catarrh in the body than his twenty years of faithful prayer. After all, God helps those who help themselves, and the grandest and most efficient of all prayers is intelligent, well directed work.

CHAPTER X

SIGNS OF INORGANIC MINERALS IN THE IRIS OF THE EYE

We are frequently asked, “Why do you presume to say what is **natural** to the system—how do you judge what is poisonous?”

Nature answers these much disputed questions, as she does so many others, in the iris of the eye. Substances congenial to the body, those which in quality and quantity normally belong to it, do not show in the iris. But all substances foreign or poisonous to the organism may reveal their presence and location by certain well defined signs and discolorations in the corresponding areas or fields of the iris.

For hundreds of years physicians and scientists have disputed as to the advisability of introducing into the human body in foods or medicines, mineral and earthy elements in the inorganic mineral form. Homeopaths, eclectics and physio-medical physicians seceded from the allopathic school of medicine because they condemned the use of inorganic minerals in physiological doses as medicines.

Nature Cure advocates, from the very beginning of the movement, strongly emphasized the fact that even those minerals and earthy elements which naturally belong to the human body must be taken as food or medicine only in the live, organic form in vegetable or animal protoplasm.

They claimed that iron, lime, sodium, potassium, magnesium, sulphur and phosphorus, though they are of the

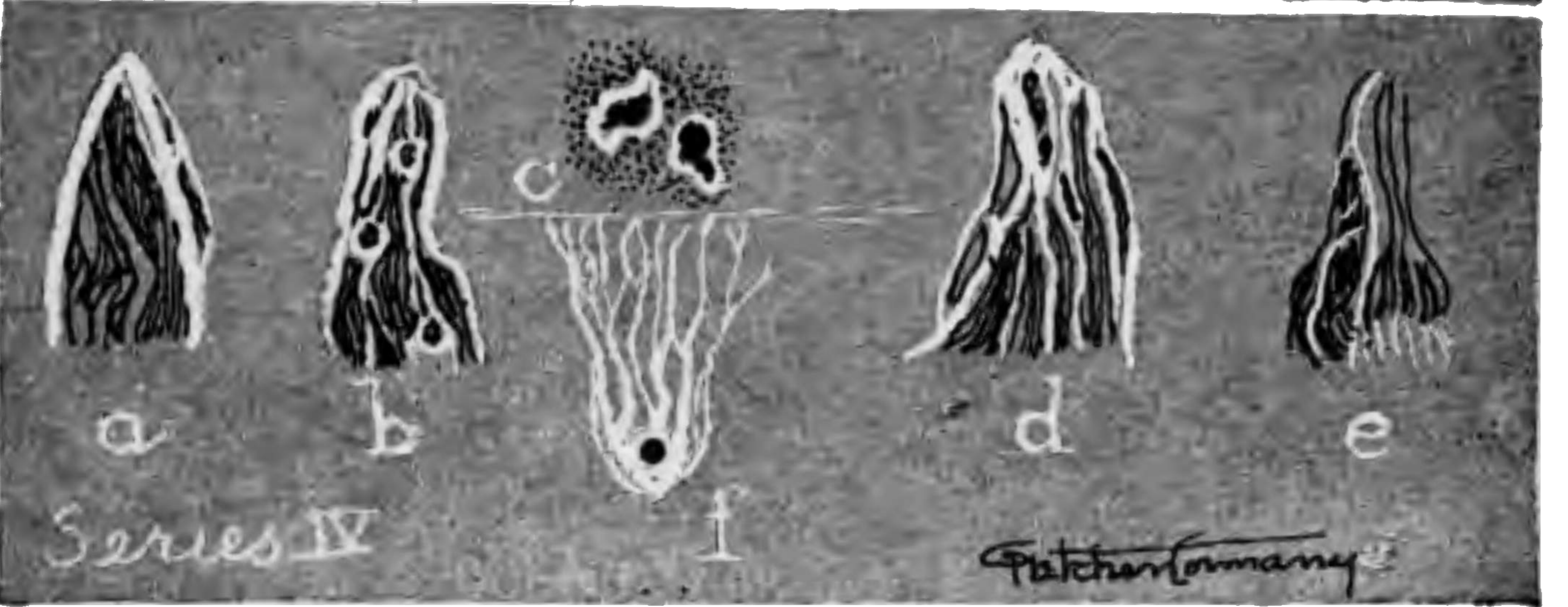
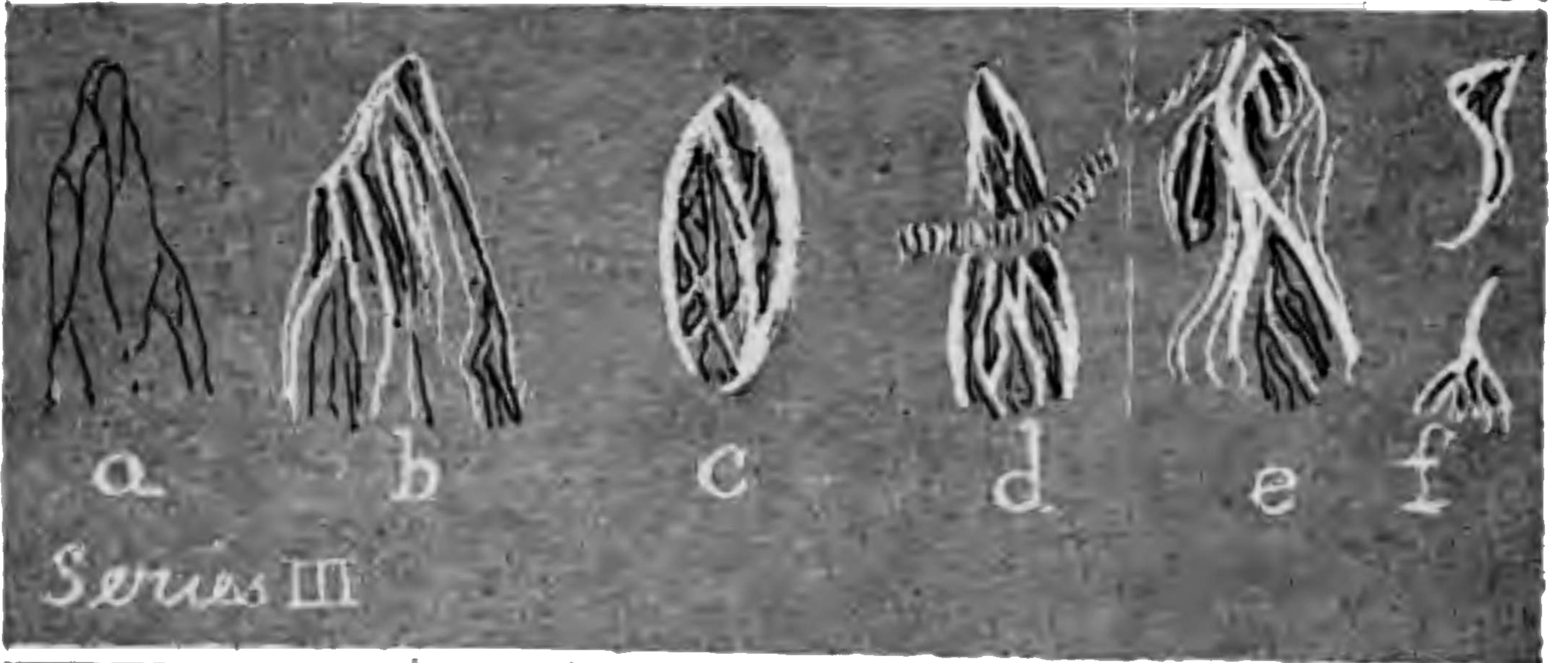
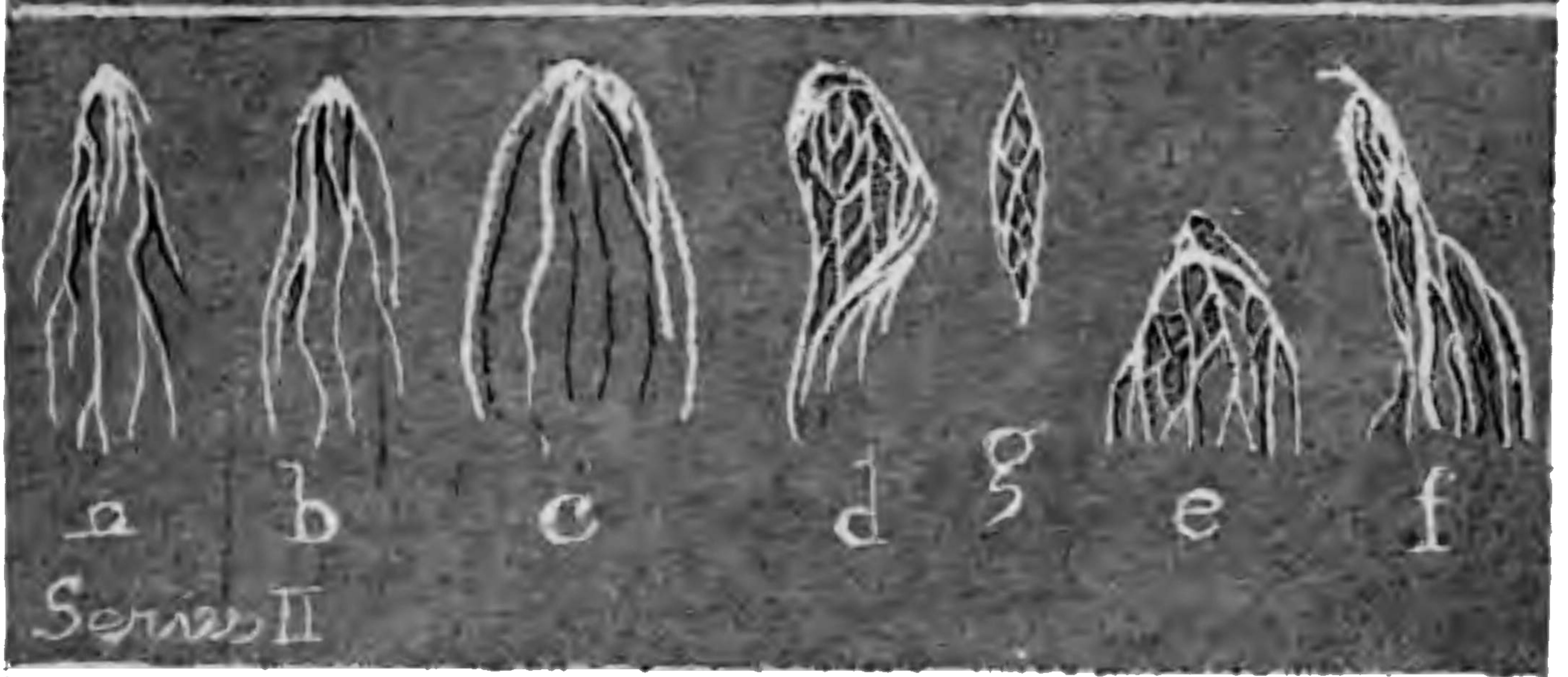
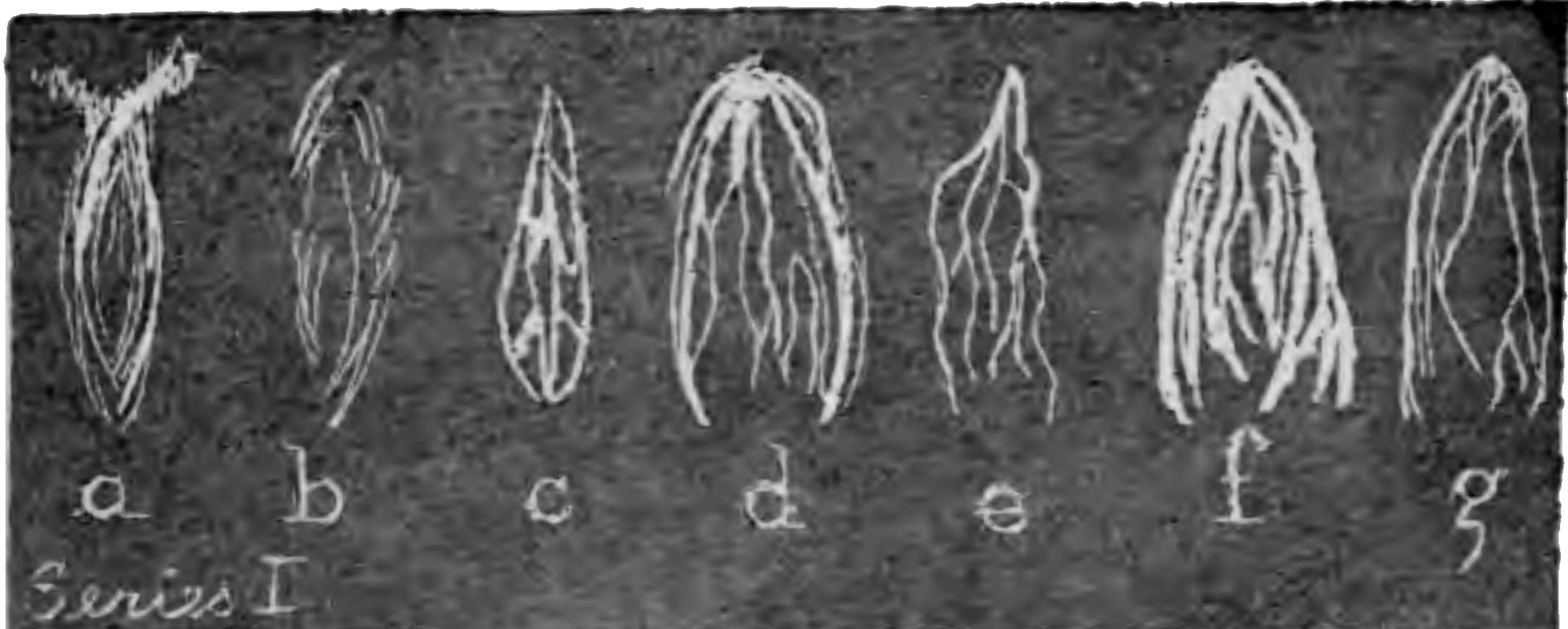

Patcher & Company



THIS PAGE IS LOCKED TO FREE MEMBERS

Purchase full membership to immediately unlock this page

Get Smart

Over 2,000 years of
human knowledge in
797,885 volumes

Instant access
\$8.99/month

Continue

*Fair usage policy applies

to discover its significance. While in this way a great deal of positive knowledge has been acquired concerning disease processes and the presence and exact location of foreign and toxic materials in the system, much remains to be explained in this intensely interesting field of scientific research.

The effects upon the system of the various poisons exhibited in the iris are described elsewhere in this volume under the respective drug headings. The irides on this color plate represent right eyes only. It is interesting to note that the pigments in the iris closely resemble the natural color of the corresponding drugs.

Description

Fig. a.—Blue eye. This is a typical drug eye. The dark blue underground is covered with a whitish film produced by coal tar poisons, such as salicylic acid and creosote, and other poisons. The crescent in the upper margin of the iris is the arcus senilis or gerontoxon. In medical works it is described as an opacity of the upper margin of the iris. It is usually observed in people of advanced age, therefore the name—arch of the aged. It is supposed to be a sign of lowered vitality and resistance of the organism as a whole and the brain tissues in particular. We frequently notice similar encroachments of the cornea on other sections of the iris. They are indicative of a weak lymphatic condition of the tissues and of low vitality. The arcus senilis must not be mistaken for certain drug signs which are described in this volume.

The inner margin of the arcus shows a yellowish discoloration caused by some drug poison, probably quinin. In the upper half of the iris, in the brain region, is displayed a broad white crescent, the sign of potassium bromate and of other bromin combinations. The color of the crescent varies somewhat according to the various chem-

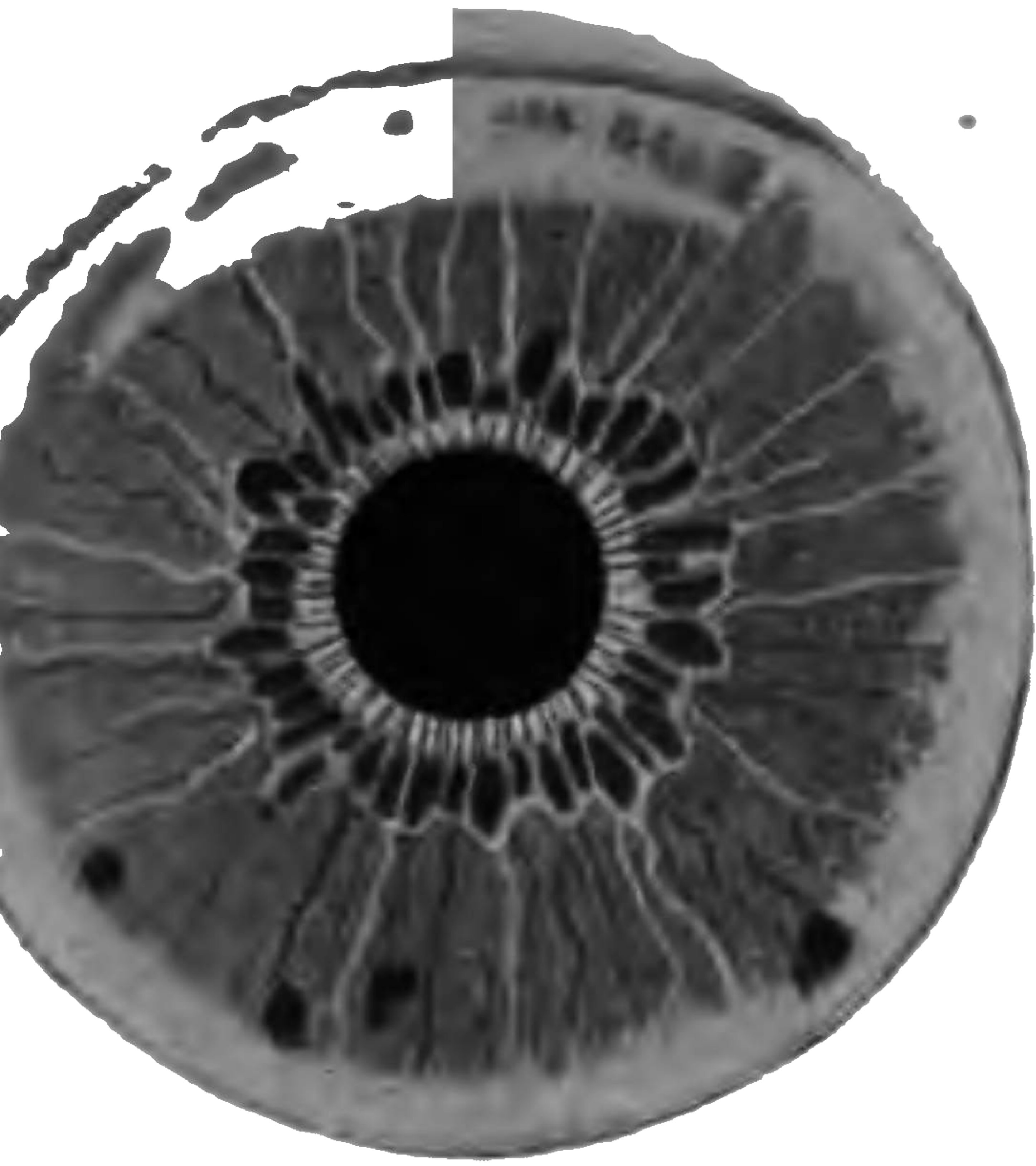

gnetumforman

b

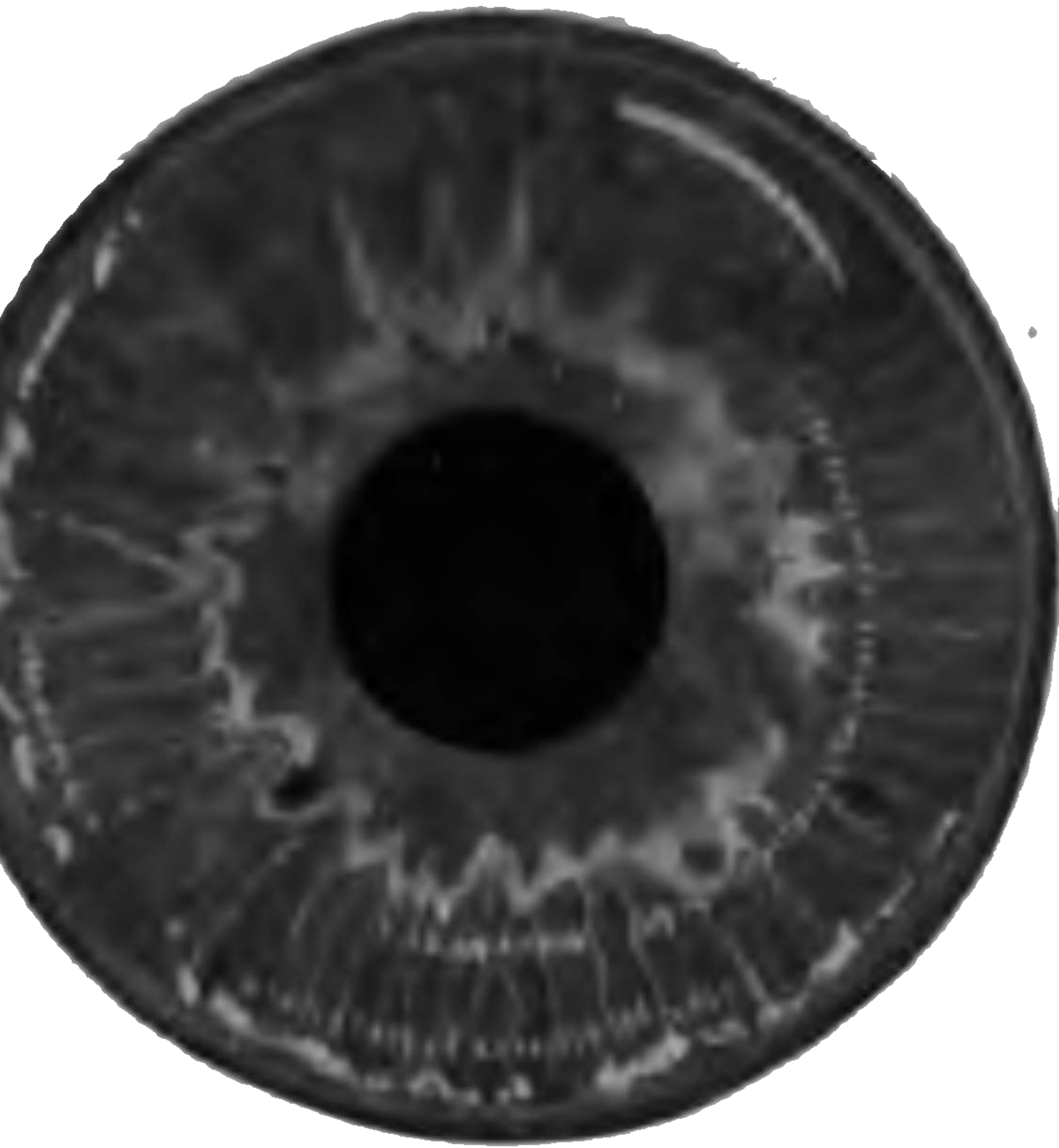



THIS PAGE IS LOCKED TO FREE MEMBERS

Purchase full membership to immediately unlock this page

FORGOTTEN BOOKS

FULL

MEMBERSHIP

797,885 Books!

All you can read

for only

\$8.99/month

Continue

*Fair usage policy applies



of suppressed scabies or of other itchy skin eruptions or eczemata as described in Chapter VIII. As time elapses after the suppression of psoric eruptions the itch spots grow darker in color until they become blackish brown.

Fig. b.—Blue eye. The bright red spots in this iris are the signs of iodine. We find them in a large percentage of human eyes (in civilized countries). They are of a brighter shade of red or brown than the psora spots, and their outlines are more diffuse.

The whitish “snowflakes”, mostly visible in the lower half of this iris, are the signs of arsenical poisoning. Their presence in the spleen, as in this case, often signifies enlargement of the spleen and the serious symptoms that go with it. The white flakes of arsenic are easily distinguished from the lymphatic rosary in the outer margin of the iris, visible in the form of white flakes on the inner border of a portion of the scurf rim. The lymphatic or typhoid rosary is more plainly visible in Figures c and e.

The scurf rim is the dark deposit on the outer margin of the iris, it being covered in the upper part by the white deposit. Where it extends all around the iris, as in this case, it dates back to infancy and indicates congenital scrofula or psora. If it appears only in parts of the iris, in crescent form, it has been acquired later in life.

The white deposit in the upper half of the iris, particularly the brain region, indicates the destructive effect of mercury and coal tar poisons upon the brain tissues, aggravated by bromids and the salts of other metals. We observe such bad demarcation and frazzled appearance of the upper rim of the iris frequently in the eyes of people threatened with or affected by apoplexy, insanity or paresis.

The purple discoloration in the area of the digestive organs indicates lead poisoning. We frequently find this in the eyes of printers, painters and others who work with

lead. The white rays extending from the upper margin of the pupil to the brain region are the sign of opium, cocain or morphin poisoning. In the eyes of drug fiends the white rays extend from all around the iris, partly from the pupil, and partly from the sympathetic wreath.

The heavy, white sympathetic wreath surrounding the digestive area shows the effect of opiates and of powerful coal tar poisons, such as phenacetin and antipyrin, upon the sympathetic nervous system. In similar manner the sympathetic wreath may show the peculiar color pigments of other poisons, such as the yellow color of quinin, or the reddish color of iodine.

Fig. c.—Blue eye. This iris shows plainly the yellowish discoloration of quinin in the upper part of the iris, in the brain region, on the sympathetic wreath and in the region of the liver. The imposition of the yellow on the blue of the iris produces a greenish tint. This makes the “green” eye. While quinin has a special affinity for the brain and sympathetic system, we find its sign also in the areas of stomach, bowels, liver and spleen in the eyes of individuals who have taken considerable quantities of the drug for the treatment of malarial fevers, colds, hay fever and other forms of acute and chronic catarrh.

The outer rim of this iris shows the greenish ring of mercury. We found it difficult to reproduce this plainly. It requires some practice to distinguish it in the living eye. The small white crescent in the right upper margin of the iris indicates gummata—“softening of the brain”—the result of the destructive action of the mercury on the brain tissues. Individuals who plainly exhibit this sign usually suffer from some form of paralysis and are approaching the end of their suffering.

The lymphatic or typhoid rosary shows plainly in parts of the outer margin of the iris. The fields of diaphragm and sexual organs exhibit the brownish signs of ergot, in

this case administered for hemorrhage in childbirth. The triangle of the pancreas contains a psora spot. The person who exhibited this sign was in the last stages of diabetes.

An iodine spot shows in the lower back. It is partly surrounded by white, indicating that the poison is in process of elimination. The patient who exhibited the sign told us that during the eliminating crises he distinctly noted the iodine taste. Elimination took place largely through furuncles.

The lower part of the iris exhibits plainly several sections of white nerve rings.

Fig. d.—Brown eye. The greyish wash over the upper part of the iris indicates antikamnia poisoning. This is one of the coal tar products commonly used for the treatment of headaches, neuralgia, and neuritis of the head. Iridiagnosis plainly reveals the fact that the poison has a special affinity for the brain region, more so than other coal tar products. We have traced many cases of insanity to the effects of this drug on the brain.

The yellowish discoloration in the region of stomach and bowels may be caused by sulphur or by scrofulous elimination after the suppression of skin eruptions in childhood. It must not be confounded with the yellow color of quinin which appears only in spots and clouds.

The sympathetic wreath with its white rays shows somewhat similar to that of Fig. b; the explanation is the same.

The scurf rim is very broad and dark, indicating suppression of eczematous skin eruptions by metallic poisons.

The grey cloud in the region of kidney, bladder and genital organs is caused by turpentine. This substance has a special affinity for the kidneys. The nerve rings in this iris are turning dark indicating that nervous irritation is becoming chronic.



THIS PAGE IS LOCKED TO FREE MEMBERS

Purchase full membership to immediately unlock this page

Get Smart

Over 2,000 years of
human knowledge in
797,885 volumes

Instant access
\$8.99/month

Continue

*Fair usage policy applies

mercurial destruction, commonly called tertiary syphilis, the nerve rings show black, indicating the atrophic condition of the nervous system.

Greyish clouds in the region of the throat and in the lower margin show the presence of glycerin. The yellowish flakes in the lung region are caused by phosphorus which was administered in the form of nerve stimulants.

The Sign of Iron (Fe) Ferrum

(Color plate, Page 116, Fig. a)

We find that iron, after it has been taken in considerable quantities in the inorganic form, shows in the areas of stomach and bowels as a rust brown discoloration which closely resembles the color of iron rust (Color plate, a). I have verified this sign in hundreds of cases in people who had absorbed iron in inorganic form in medicines or in water strongly impregnated with the mineral. Cases like the following have been of frequent occurrence:

Several years ago a lady came to one of our public clinics for diagnosis from the iris. The area around the pupil corresponding to the region of the stomach and intestines, showed a very heavy iron discoloration. I asked whether she had not taken the mineral in some form of drugs or patent medicines, but this she positively denied. Adroit quizzing finally brought out the fact that for several years she had used water from the iron spring in Lincoln Park. After forming this habit she had suffered much from constipation and indigestion.

I explained to her that these ailments were probably the result of the iron poisoning. Following my advice, she adopted a pure food natural diet and began a course of eliminative natural treatment. Within six months the iron sign had disappeared from her eyes and the digestive organs were in normal condition.

Iron

Allopathic Uses:

1. Externally on mucous membranes and broken skin as constringent and striptic against diffuse hemorrhages, catarrhal discharges and other inflammatory exudates.

2. Internally the non-astringent preparations are used as hematinics together with such drugs as influence the diseased conditions on which the anemia or debility depend, for instance:

3. Iron arsenate in chronic skin affections, particularly lupus, lepra, psoriasis, eczema, scrofula and syphilitic lesions.

4. Iron sulphate in chronic diarrhea, dysentery and passive hemorrhages accompanied by marked relaxation.

5. Iron bromid or iodid as tonic-alterative in atonic amenorrhea and chlorosis in young women.

6. Iron glycerophosphate and iron of manganese during convalescence, asthenic nervous conditions and rickets.

7. Iron valerianate, in hysterical complaints complicated with chlorosis.

8. Iron and quinin in malarial cachixia, cardiac disease and nephritis.

9. Antidote in acute arsenical poisoning, repeatedly administered in form of dialysed iron.

Accidental Poisoning:

1. Mineral waters.

2. Proprietary blood tonics.

Toxicology:

1. Unabsorbed and excreted as iron sulphid, coloring stools black.

2. Dyspepsia. Stubborn constipation.

3. Abdominal pain relieved by pressure.

Sodium (Na) Natrium

Sodium shows in the eyes in the form of a white wreath in the outer margin of the iris. (See Color plate, p. 116, Figs. a and e)

Before I became acquainted with Nature Cure, my eyes were heavily marked with drug signs. Some of these have entirely disappeared. Others are still faintly visible. Fig. 15 is a reproduction of charts of my eyes drawn fourteen years ago by Dr. Henry Lane, author of "Iridology".

It will be noticed that there is in the outer rim of the

RIGHT

LEFT

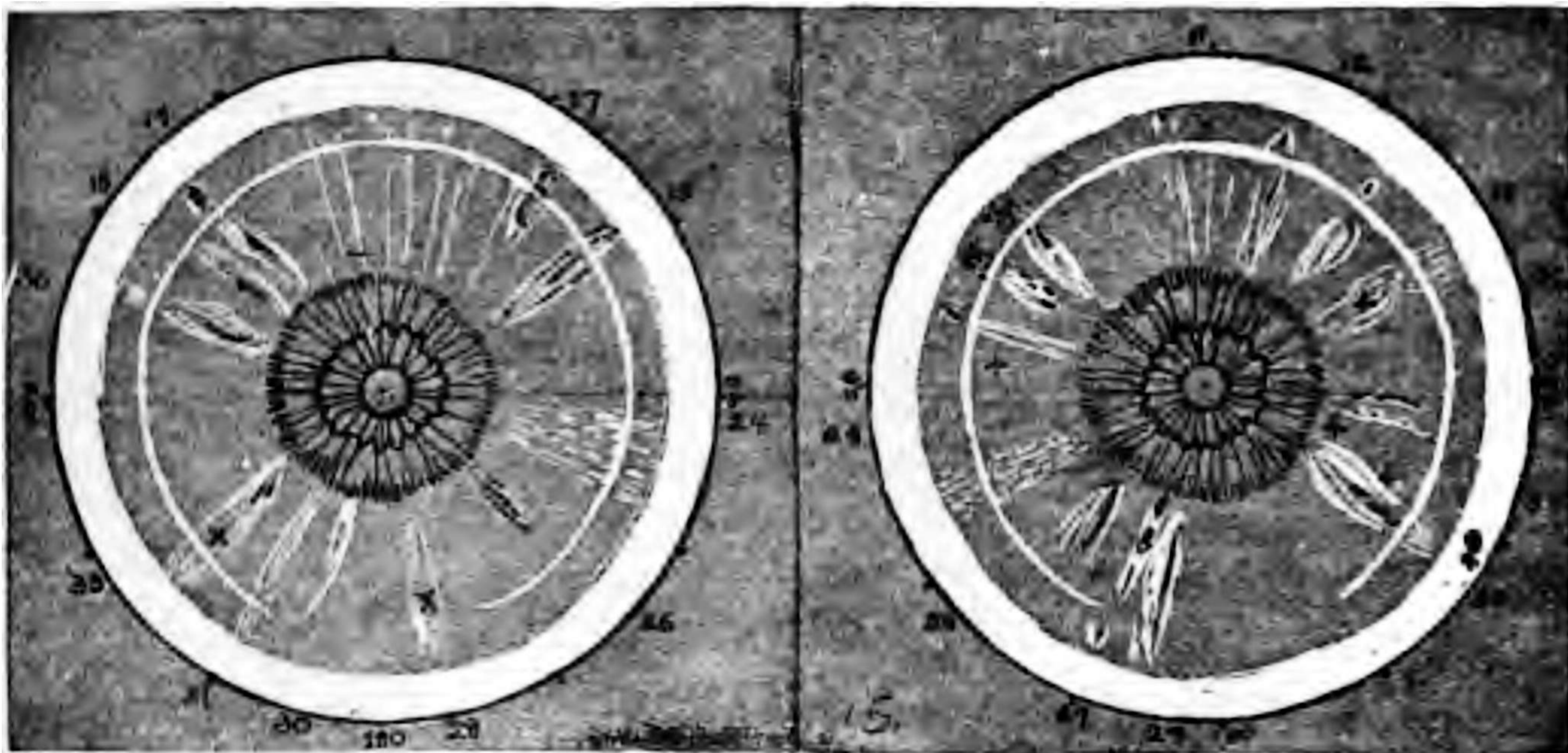

Fig. 15. Dr. Lane's Illustration Showing Appearance of Author's Eyes Sixteen Years Ago.

iris a broad white ring and a narrow inner ring. These signs were produced by inorganic sodium which for several years I had taken in large quantities to neutralize a hyperacid condition of the stomach.

Today, as a result of natural living and treatment, these sodium rings as well as many other drug signs and disease signs have almost entirely disappeared, as shown in Fig. 16. The crosses in Fig. 15 indicate large iodine spots in liver and right kidney as they appeared sixteen years ago.

When I was a child our family physician had coated



THIS PAGE IS LOCKED TO FREE MEMBERS

Purchase full membership to immediately unlock this page

FORGOTTEN BOOKS

FULL

MEMBERSHIP

797,885 Books!

All you can read

for only

\$8.99/month

Continue

*Fair usage policy applies



by the fact that under the influence of natural living and treatment the general constitutional conditions are so improved that, although some of the poison is still present, the stronger organs are now able to compensate for the deficiency on the part of the weaker ones and therefore the effects of the drug poisoning are compensated for to some extent.* It may also be possible that drug poisons are more readily eliminated from vital organs than from the iris, on account of the more active metabolism in the former.

As regards signs of those minerals and earthy substances which are naturally present in the human body, we find that iron, sodium, lime, sulphur and magnesium disappear much more quickly from the iris than iodine and phosphorus, indicating that the latter are more destructive and more difficult to dislodge.

Potassium (Kalium, K), Lime (Calcium, Ca) and Magnesium (Mg)

Inorganic lime, magnesium and potassium show in the outer margin of the iris in the form of a grayish white wreath somewhat similar to sodium. (Color plate, p. 116, Figs. a and e.)

Only recently I examined a patient who came to us for diagnosis and treatment from far-away New Mexico. His iris exhibited very heavy sodium rings similar to my own as represented in Fig. 15, p. 122. Quizzing at first failed to reveal the source of the mineral accumulation in his system. Finally, however, it became apparent that the sign in the iris must have been produced by drinking for many years the water from the shallow wells of his native plains, strongly impregnated with alkali. These signs gradually

* See Chapter XXIV, entitled "Basic Diagnosis".

disappear from the iris when the patient abstains from the use of mineral waters and adopts eliminative diet and treatment.

In the light of Nature's records in the iris, it is little less than criminal to give inorganic lime water, baking soda, iron, magnesium and table salt to little babes in artificial food mixtures when good cow's milk and fruit juices contain these minerals in great abundance in the live, organic (vitamine) form.

In the organic form in fruit juices and raw vegetable extracts, all these minerals may be taken continually in large quantities and will not show in the iris. An excess is easily eliminated from the system through the excretory organs, and we may safely say that the organism does not contain an excess of these positive mineral elements until a point is reached where the reaction of the urine is natural.

Thus Nature's records in the iris prove conclusively that she does not intend us to use these elements in the inorganic mineral form. The only apparent exception to this rule seems to be sodium chlorid, our common table salt. This might be explained by the fact that sodium chlorid is one of the ordinary products of kidney elimination, while other sodium combinations are not. There is no reason, however, why we should endanger health by using the table salt in such enormous quantities as is customary, since we can supply the demand of the system for sodium chlorid in the organic form by adding a liberal quantity of fruits and vegetables to our diet. There is no doubt whatever that table salt, when taken habitually and in considerable quantities, is very injurious to the system. The reasons for and against the use of salt have been fully discussed in the chapter entitled, "To Salt or Not to Salt", in the Nature Cure Cook Book, Vol. III of this series.

Sulphur (S)

(Color plate, page 116, Fig. d)

Sulphur, taken in the inorganic form, shows in the iris in the area of stomach and intestines in the yellow sulphur color. After absorption it has at first a stimulating effect upon these organs, but this is gradually followed by a sluggish, atrophic condition. Sometimes it is difficult to distinguish the sulphur color from the yellow color of quinin or the yellowish color of scrofulous elimination through the digestive organs.



THIS PAGE IS LOCKED TO FREE MEMBERS

Purchase full membership to immediately unlock this page

Get Smart

Over 2,000 years of
human knowledge in
797,885 volumes

Instant access
\$8.99/month

Continue

*Fair usage policy applies

Second, that in the treatment of some "trifling children's disease", frequently enough poisons are given to affect the vital organs and the iris for life.

Third, that poisons may be absorbed not only from patent medicines and remedies prescribed by physicians, but in various other ways, as lead from water pipes and glassware, from paints and printer's type; mercury in mines, smelters, mirror factories and from cosmetics; arsenic from green colors, wall paper, stuffed animals, etc. Almost every known poison is now used extensively in the arts and industries and in the preparation of multitudinous foods and other articles for daily use.

Reports of government chemists in Washington, whose duty it is to examine food products for purity and quality, reveal astonishing conditions. They show that almost every kind of food for sale in grocery and market is contaminated or adulterated with deleterious substances, inorganic minerals, anilin dyes and various sorts of chemicals and poisons.

Comments like the following by Dr. Wiley are common in magazines and the daily press, and are of interest in this connection:

"Professor Wiley's reference was particularly to the anilin dyes, derived from coal tar, which are used for coloring jellies and wines, as well as a great number of other food products and drinkables. Not long ago the Bureau of Chemistry dyed experimentally a number of pieces of white silk with chemical colors obtained from various liquors and articles of diet put up for commercial purposes.

"Preserved cherries, utilized in this manner, furnished a yard of pink silk; currant jam a yard of salmon silk; port wine a yard of purple silk; Burgundy wine a yard of magenta silk; tomato catsup a yard of light red silk, etc. The "rosaline" used for coloring corned beef and sausage gave a dye of a beautiful and brilliant red. But in this line nothing has been found so suggestive of the rainbow as soda water syrups, which, taken in a bunch, are a chemical polychrome.

"The cheap candies which the children buy are oftentimes most

deleterious, containing clay, arsenic, sulphate of copper, and even prussic acid. Also, they are colored with the deadly anilin dyes. Many of the cheaper brands of chocolate on the market are composed mainly of starch and animal fat. They do not taste much like chocolate, but they easily pass for it, with the addition of oxid of iron—that is to say, iron rust—to give the requisite color.

“One plate of cheap ice cream analyzed at the Bureau of Chemistry was found to contain as much fusel oil as five glasses of bad whisky. Of strawberry flavor, or what passed for such, it was in truth a chemical compound.

“A medicinal dose of sulphate of copper is three grains. Eat three small, artificially greened pickles, and you will get an equal quantity of this dangerous chemical. The salts of copper and zinc are commonly employed to give a green color to peas, beans and other vegetables preserved for market in cans or glass jars.”

Reports like the foregoing explain how certain poison signs may appear in the iris, even when the victim is unaware of “ever having taken such things”.

Many people believe that the passage of the Pure Food Law has done away with wholesale food poisoning. They are seriously mistaken. **All that the Pure Food Law prohibits is the use of poisonous substances in quantities large enough to injure the human body immediately. The law does not take into consideration the fact that the destructive effects may be cumulative and remote.** In this respect the government falls into the same error as the medical profession. This is not to be wondered at since representatives of the allopathic school of medicine have assisted in framing these laws.

A single dose of a certain drug poison given as medicine or used as a food preservative may not be harmful, but these poisons, as proved by the records in the iris, have a tendency to accumulate in the system in certain parts or organs for which they exhibit a special affinity. Therefore many small consecutive doses of poisonous medicines or food preservatives or adulterants will in time produce the effect of a big dose. This explains the pres-

ence of the signs of boric acid salicylates, copper, lead, zinc, coal tar poisons, etc., in the eyes of people who "do not know of ever having taken these things".

Doctors Don't Believe in Giving Strong Medicines

Some time ago in a public clinic I detected in the iris of a young man the evidences of strychnin, iodine, quinine and mercury. He strenuously denied having taken so many poisons.

"My doctor," said he, "does not believe in giving strong medicines, and I am sure I have never taken all that stuff."

I asked him to bring to the next clinic some of his doctor's prescriptions. A few days later he complied with the request and brought two of the most recent ones. Both contained three of the poisons which the diagnosis had revealed in the iris. Of course he had taken the same drugs many years ago. Otherwise they would not have shown in the iris at the time of the diagnosis.

Records in the Iris More Reliable Than Memory

The following incident illustrates that the records in the iris are frequently much more reliable than the memory of the patient. Several years ago an elderly woman came for diagnosis and treatment. The outer margins of her iris showed distinctly the whitish flakes of arsenic (Color plate, Fig. b, p. 116) and in the left cerebrum a heavy red blotch of iodine. Referring to the signs of arsenic, I said to her, "You suffer with severe pains all over your body and your muscles are sensitive to touch."

She acknowledged that "rheumatism" and multiple neuritis had for many years been the curse of her life. Referring to the iodine spot in the left brain, I continued my diagnosis: "You must have had severe chronic left side headaches."



THIS PAGE IS LOCKED TO FREE MEMBERS

Purchase full membership to immediately unlock this page

FORGOTTEN BOOKS

FULL

MEMBERSHIP

797,885 Books!

All you can read

for only

\$8.99/month

Continue

*Fair usage policy applies



had cured her rheumatism and would be just the thing for my knee.”

“Acting on the suggestion, I took a good swallow from the cook’s bottle. That was the last I remembered for several days. When I regained consciousness I was told that the medicine was a strong preparation of iodine for external use only.”

Latin Names to Cover Ignorance

Prospective patients expect to hear from us the same old familiar Greek and Latin names which they have heard from other doctors, professors and specialists. If the diagnostician from the iris fails to employ the same familiar terms, they are skeptical of the diagnosis.

Suppose a doctor, listening to a patient who describes his changing aches and pains should say to him, “My dear sir, you suffer with moving pains,” the patient would answer indignantly, “I know that myself; I want to know what my disease is.” If the doctor tells him he has “rheumatism”, which (in English) means nothing more nor less than “moving pains”, his client is perfectly satisfied, pays his fee and goes home well pleased that he now knows what ails him. He has “rheumatism”.

Several weeks ago a woman came to me for diagnosis. The iris revealed the greenish wreath of mercury in the region of brain and spinal cord. The areas of stomach, bowels and liver were dark brown. The following conversation took place:

“For many years you have been suffering from indigestion, chronic constipation and sluggishness of the liver. To better conditions, you have taken a great deal of calomel.”

“It is the only way I can keep my bowels open and my liver active.”

“Of late years you have had shooting pains in the back,

the lower limbs and around the stomach. The calomel, which is mercury, is causing inflammation of the spinal cord.”

The woman confirmed every symptom revealed by the records in the eyes, but did not return for treatment. Several days later a friend of hers informed me that she was not at all satisfied because I had failed to tell her she had rheumatism. “Every other doctor has told me I have rheumatism,” she had complained, “and if the diagnosis from the iris cannot show that much it is not to be relied upon.” As a matter of fact she is in the advanced stages of locomotor ataxia.

Not All Conditions in the Body Visible in the Iris

As before stated, not all poisons taken, injuries sustained, nor all pathological lesions show in the iris. Many times we are disappointed by not finding the lesions we are looking for. Drug poisons may be eliminated from the system in some cases more readily than in others. Individuals differ greatly in drug tolerance. That is, some eliminate certain poisons very readily and very thoroughly while others are permanently affected by even small doses.

Hahnemann, speaking of mercury, said, “Some people are so susceptible to this drug that even a few doses of it make them ‘weather prophets’ for life.”

Iridology is a comparatively new science and many things about it remain to be discovered and to be explained. We do claim, however, that the well proven facts which we already possess are sufficient to make this new science of immense value to the diagnostician and physician.

Alteratives

Mercury, iodine and arsenic are the principal alteratives. The multitudinous preparations of these drugs are used

by the allopathic school principally in the treatment of syphilis. Should you ask a doctor how these drugs cure disease, if truthful he would have to answer, "We do not know." Sajous tries to explain the action of mercury and other alteratives by saying they stimulate the activity of the ductless glands. For this assertion, however, he cannot produce the slightest proof.

A medical dictionary which I have before me gives the following definition: "Alteratives are certain remedies that alter the course of morbid conditions in some way not yet understood, perhaps by promoting metabolism. We know, for instance, that mercury cures syphilitic sores or arsenic chronic skin diseases, but we do not know how or why."

The solution of the problem seems so obvious that it is hard to understand how and why it has baffled medical science so long. The fundamental law of cure will help us to solve the mystery. According to this law all acute diseases are the result of Nature's efforts to expel inner latent morbid encumbrances. In other words, acute diseases represent increased and specialized activity of vital force.

When we introduce into the system, in the form of mercury, iodine or arsenic, a stronger and more dangerous enemy than the constitutional disease taint which Nature is trying to eliminate, then the healing forces, like good tacticians, leave the weaker foe for a time and turn to repel the new and more dangerous invader.

A man attacked by a child easily defends himself, but when confronted by a powerful adult, turns from the weaker foe to the stronger. Similarly the healing forces of the human organism turn from their fight against local or constitutional disease taint to defend themselves against the stronger drug poison. The disease taints recede into the system, the surface symptoms disappear, the patient



THIS PAGE IS LOCKED TO FREE MEMBERS

Purchase full membership to immediately unlock this page

Get Smart

Over 2,000 years of
human knowledge in
797,885 volumes

Instant access
\$8.99/month

Continue

*Fair usage policy applies

CHAPTER XII

MERCURY, HYDRARGYRUM OR QUICKSILVER

(Color plate, Figs. c and f, Page 116)

These are the three names for the only liquid metallic element. It is used as medicine in more than a hundred different forms. The nitrates, oxids, chlorids and iodids are the salts most frequently employed in medicine. Other preparations commonly used are blue mass and calomel, and in syphilis the bichlorid, the yellow iodid and the red iodid. Still other preparations are cyanid, the yellow sub sulphate, mercury and chalk, the plaster and the iodid of mercury and arsenic, yellow wash, black wash, corrosive sublimate, etc.

Effect of Drug from the Viewpoint of Natural Therapeutics

In the first few years, after the mercury has been absorbed by the organism, and while it is "wandering" in the circulation and in the tissues, it shows in the iris, especially in the upper half, as a whitish film. After five or more years it begins to condense into a greenish crescent of metallic luster on the uppermost margin of the brain region in the blue eye and of bluish color in the brown eye. In serious cases this greenish rim may extend all around the outer margin of the iris. The metal, on account of its deteriorating effect upon the skin, also greatly broadens and intensifies the scurf rim. (Color plate, Fig. d, p. 116)

It takes this treacherous, insidious poison from five to fifteen years to create its havoc in the brain and nervous

system. When this commences, unless radical measures are employed, it marks the beginning of the end—the development of locomotor ataxia, paralysis agitans, paresis, etc.

The first and secondary stages of syphilis mark Nature's efforts to expel the syphilitic virus; the tertiary stage is due to the destructive effects of mercury, iodine, potassium, salvarsan (arsenic), etc., on the brain, spinal cord and other vital organs.

“All wrong,” exclaims the allopath, “these tertiary symptoms are due to syphilis, not to mercury.”

To this we answer, “Not so; we have treated hundreds of cases of luetic diseases but not a single one has ever developed any tertiary symptoms.”

Syphilitic cases under favorable circumstances recover under homeopathic or Christian Science treatment. If the highly diluted remedy or the metaphysical formula does not actually cure the disease, it at least does not interfere with Nature's cleansing, healing processes.

Treatment under our system usually lasts from three to six months and after this natural cure the patient's system is purer than before infection because the ulcers, discharges or skin eruptions have acted as fontanelles and the treatment has eliminated not only the venereal virus, but also other hereditary and acquired taints latent in the system.

On the other hand, we have in every case of locomotor ataxia, paralysis agitans or paresis, unraveled a history of some form of alterative treatment and usually found the corresponding signs of these poisons in the iris.

Says the allopath, “This talk does not amount to anything; it is unorthodox and unscientific; all our authorities contradict it.”

Possibly; but the experience of thousands of patients, for twenty to thirty years slowly tortured to death, verifies

it. Not even the fanatical inquisition nor the imaginative brain of a cruel Indian has ever invented tortures more inhuman and devastating than those inflicted by the "alteratives". How much more merciful would it be to give these victims of medical malpractice in the beginning a good big dose of an "alterative" and have done with it!

When you see vigorous, blue eyed manhood succumb in the prime of life to destructive diseases "which have never before been in the family"—think of the alteratives!

When you see a young wife, once the embodiment of health, fading away after marriage, a victim of mysterious ailments—think of the alteratives! Medical authorities claim that over fifty per cent of all men in large cities have been treated for venereal diseases.

When you see the offspring of a healthy mother made defective by scrofula, chronic catarrh, decayed teeth, epilepsy or idiocy—think of the alteratives! Anemia, rachitis and scrofulous constitutions in children are only too often due to the poisoned blood of their progenitors.

With every additional year of practice and observation my conviction is strengthened that drug poisoning is the most fruitful source of chronic and hereditary disease. Nature tries to remedy the effects of wrong living by acute reactions of brief duration, but three fourths of the most dreadful cases of chronic disease coming to us for diagnosis and treatment are caused by the suppression of Nature's acute healing efforts and by the destructive effects of poisonous drugs, vaccines, serums, antitoxins, and of uncalled for surgical operations.

Locomotor ataxia, paralysis agitans and paresis are man made. Nature **never** punishes and curses her children in such a dreadful manner. All such suffering is the result of human ignorance, prejudice and indifference.

Lest these statements appear exaggerated and iconoclastic, I shall quote passages from various allopathic au-



THIS PAGE IS LOCKED TO FREE MEMBERS

Purchase full membership to immediately unlock this page

FORGOTTEN BOOKS

FULL

MEMBERSHIP

797,885 Books!

All you can read

for only

\$8.99/month

Continue

*Fair usage policy applies



and consequent mercurial treatment are more prevalent.

Page 277,

“Negresses show a striking tendency to the disease; in Connecticut the negress paretics are ten times more prevalent than the female white paretics.”

If negroes are free from the disease in Africa, as medical authorities state, but “show a striking tendency” to it in civilized countries, how can this be explained except on the ground that the disease is the product of unnatural treatment and drug poisoning?

“Our average age of onset in 172 cases is fortytwo years. Kraepelin in 249 cases finds that it occurs preëminently in middle life, as eightyone per cent of the cases occur between thirty and fifty years, the disease rarely appearing before twentyfive or after fifty-five years of age.”

Syphilitic diseases are usually contracted between the ages of twenty and thirty and it takes from ten to twenty years for mercury to complete its work of destruction in brain and nerve matter.

“Recently a number of cases of **juvenile paresis** have been reported occurring between the ages of ten to twenty years, in which hereditary paresis, syphilis and alcoholism are prominent factors. Clinically, the juvenile form is characterized by simple deterioration of three to four years’ duration with numerous paralytic attacks, choreic disturbances, and paralyses.”

Frequently young children are subjected to prolonged mercurial treatment on the mere suspicion that they have hereditary syphilis, or for curing eczemata.

Scenes like the following are of almost daily occurrence in medical clinics. A mother enters the clinic with a child whose body is covered with skin eruptions. One professor says the disease is of a scrofulous nature, another calls it eczema, another hereditary syphilis. The
er denies that the latter disease has ever been in the

family. The professor tells the students: "You can never believe syphilitics, they always lie." "We can easily find out," he continues, "whether this eruption is of a syphilitic nature or not. Put the patient for six months under mercurial treatment and if the eruptions permanently disappear, then the case is syphilitic."

Thus hundreds and thousands of people in civilized countries are innocently subjected to the horrible suffering incidental to mercurial poisoning without ever having contracted venereal diseases.

Another large percentage of paralytic and paretic patients have accumulated the mercury in the guise of liver and bowel tonics (calomel) and antiseptics.

On page 278, Dr. Diefendorf says:

"The disease afflicts chiefly the unmarried, and among the women especially prostitutes; in our experience prostitutes are fortyfive per cent more prone to the disease than other women.

"Among the causes of the disease, syphilis is statistically the most prominent. Its prevalence varies, according to various authors, from one and six tenths per cent to ninetythree per cent, but most observers place it between thirtyfour and sixtyfive per cent. In our experience it existed in fiftytwo per cent."

On page 288, he says:

"The character of the toxin and the sources from which it arises are questions still in doubt. Syphilis cannot be the sole cause of paresis, as long as it does not exist in more than thirtyfour to sixtyfive per cent of the cases. Furthermore, paresis, anatomically, is not a simple syphilitic process. Again the late manifestations of syphilis arise within a comparatively short time after primary symptoms, while paresis does not develop until ten or more years have elapsed after the initial lesion."

No, syphilis is not the sole cause of paralytic and paretic diseases and the character of the toxin from which they arise is not in doubt—it is mercury or some other alterative.

This is exactly what I have always claimed. Syphilis is an acute infectious disease, which under right treatment runs its natural course within a comparatively short time, never to appear again unless a new infection has taken place.

On the other hand, the history of people who never had syphilis, but who were poisoned by mercury in mine or factory, proves that it takes from ten to fifteen years before the poison exhibits its worst effects.

Professor E. A. Farrington of Philadelphia, one of the most celebrated homeopathic physicians of the nineteenth century, says concerning the destructive after effects of mercury, of which homeopaths have made careful study ("Clinical Materia Medica", third edition, pages 558-559) :

"The more remote symptoms of mercurial poisoning are these: You will find that the blood becomes impoverished. The albumin and fibrin of that fluid are affected. They are diminished, and you find in their place a certain fatty substance, the composition of which I do not exactly know. Consequently, as a prominent symptom, the body wastes and emaciates. The patient suffers from fever, which is rather hectic in its character. The periosteum becomes affected, and you then have a characteristic group of mercurial pains, bone pains worse in changes of the weather, worse in the warmth of the bed, and chilliness with and after stool. The skin becomes rather of a brownish hue; ulcers form, particularly on the legs; they are stubborn and will not heal. The patient is troubled with sleeplessness and ebullitions of blood at night; he is hot and cannot sleep; he is thrown quickly into a perspiration, which perspiration gives him no relief.

"The entire system suffers also, and you have here two series of symptoms. At first the patient becomes anxious and restless and cannot remain quiet; he changes his position; he moves about from place to place; he seems to have a great deal of anxiety about the heart, praecordial anguish, as it is termed, particularly at night.

"Then, in another series of symptoms, there are jerkings of the limbs, making the patient appear as though he were attacked by St. Vitus' dance. Or, you may notice what is more common yet, trembling of the hands, this tremor being altogether beyond the



THIS PAGE IS LOCKED TO FREE MEMBERS

Purchase full membership to immediately unlock this page

Get Smart

Over 2,000 years of
human knowledge in
797,885 volumes

Instant access
\$8.99/month

Continue

*Fair usage policy applies

I take the liberty of translating some interesting passages from his book. “Es giebt keine constitutionelle syphilis”—“Syphilis is not a constitutional disease.”

“Syphilis is as old as humanity. Its peculiar symptoms are described in the Third Book of Moses; the disease was well known to Hippocrates and Celsus and is minutely described by Tremelius and Beza as well as by many other writers of subsequent centuries.

“After the discovery of America, diseases of this type were found, in exactly the same form as we know them today, among the Indians. At the end of the fifteenth century they appeared as discharge or ulcer, with or without following figwarts (Condyloma), inflammation of the glands and skin eruptions. These always appear in direct organic connection with one of the original lesions.

“Until then, syphilis was looked upon as a simple local disease which ran its natural course without affecting the organism as a whole. It was thoroughly cured by hygienic, natural methods of treatment. There were no tertiary symptoms nor transmission to offspring. All the old physicians held this opinion; this is proved by the fact that up to the end of the fifteenth century *constitutional* syphilis is nowhere mentioned or described.

“In 1786 Hunter first spoke of its local and constitutional forms. He described the hard chancre as a symptom of the malignant form and originated the idea of constitutional syphilis.

“Ulcers of the mucous membranes, skin eruptions, inflammations of the iris and of the bones were classed by him as secondary symptoms. The later affections of the inner organs, of the liver, kidneys, heart, lungs, brain, nerves and blood vessels, hair and nails were looked upon as tertiary and quaternary forms.

“In view of these teachings of the regular school, the question arises: is the syphilis of former centuries another

disease than the one we know? Is modern syphilis a new disease, unknown to the ancients, or were they lacking in diagnostic ability, since they did not suspect the existence of the constitutional disease?

“The ancient physicians were right. Syphilis, originating in the human organism, is undoubtedly the same disease now as then. It has not changed its origin and has always run its natural course without transgressing natural limits.

“The physicians of antiquity observed conscientiously and with understanding the course of the disease and treated it rationally, as a local ailment which never affected the organism as a whole.”

These expositions of Dr. Hermann I can fully confirm. Of the hundreds of cases of syphilis and gonorrhoea which have been treated by us from their inception (before any form of suppressive treatment had been applied), not a single one has developed constitutional symptoms or hereditary tendencies. Our natural methods of treatment purify the system from within, allow the disease to run its natural course, unhindered and unchecked. When under such treatment discharges, ulcers, inflammations and eruptions disappear, the organism is as pure as before infection, if not more pure. We say this advisedly; the natural process of elimination removes not only the disease virus but other hereditary and acquired taints as well.

On page 47 of his book, Dr. Hermann continues: “The disease conditions usually diagnosed as constitutional syphilis are the results of mercurial treatment or of other disease taints in the body.

“This I prove, first by clinical observation of the natural course of the disease, and second by the positive chemical proof of the presence of mercury in the system.”

We have found the mercury in the ashes of the bones of mercurial patients. A patient is coming to us now who

went through a course of mercurial treatment two years ago. The gold rings on his fingers turn black under the effect of the mercury which his system is now eliminating.

Page 48: "Among the thousands of luetics whom for thirty years I observed in the Hospital Wieden in Vienna and who were treated without mercury, not a single one developed symptoms of constitutional syphilis.

"Cases of so called constitutional syphilis that came to us suffering with ulcerations of the palate, mouth and nose, with bone pains, gummata of the brain and inflammations of the nerves, all had histories of mercurial treatment. Hundreds of electrolytical analyses of urine, sputum, perspiration, blood and other body materials revealed the presence of mercury, while a comparatively small percentage exhibited scrofulous or tuberculous symptoms.

"Thus it became clear to me that the entire chain of symptoms which are commonly diagnosed as constitutional syphilis are nothing but the effects of mercury in the human body.

"Workers salivated in the mercury mines in Idria, who never suffered with syphilis, exhibit all the symptoms of so called secondary and tertiary syphilis. In the blood and urine of these patients I also found mercury. In fact, the various forms of mercurialism everywhere occur among people who continually come in contact with mercury and thus absorb it; no age, no sex is immune. This is verified by physicians practicing among quick-silver miners, mirror, thermometer and barometer makers, etc.

"For these reasons chronic mercurialism is always prevalent in localities where, by physicians and laymen, syphilis is treated by mercury. Mercurialism is very common on the coast of the Adriatic, the Ost and North Sea and the Mediterranean, because in these countries quicksilver



THIS PAGE IS LOCKED TO FREE MEMBERS

Purchase full membership to immediately unlock this page

FORGOTTEN BOOKS

FULL

MEMBERSHIP

797,885 Books!

All you can read

for only

\$8.99/month

Continue

*Fair usage policy applies



fication of their own methods he added: 'Syphilis is curable without mercury but we give it because it cures the disease quicker and because it is harmless.' "

On page 83, Dr. Hermann continues: "Finally I retired, firmly hoping that for some time at least my methods of treatment, eminently successful for thirty years, would be maintained. But this last and fervent desire of my declining days was not to be fulfilled. In the holy place where, for a life time, I battled bravely against the abuses of mercurialism are now restored the altars devoted to the fetich quicksilver. . . .

. . . "The quacks and charlatans will again exploit the blind, foolish and superstitious masses and will again endanger and destroy the public health; syphilis will reappear in the horrible forms so common thirty years ago.

"The people themselves, realizing the terrible effects of mercurialism, must energetically oppose the false teachings of the schools, must bear witness to the truth and protect their bodies against contamination with the vile poison. In recognition of the fact that the mercurial treatment practiced by the schools endangers not only the individual but society at large, through its weakening and degenerating influences on our people, and especially on the younger generation, it is the duty of the government, legally to exclude mercury from medical practice."

Thus wrote Dr. Hermann, a graduate of the great medical schools in Vienna, but the work of mercurial poisoning goes merrily on until the insane asylums and homes for incurables can no longer take care of the harvest.

Poisonous drugs destroy brain and nerve matter and alcohol is made the scapegoat. Look closer, gentlemen, and you will find that in many cases alcoholism is an effect rather than a cause.

The diagnosis from the eye fully confirms our estimate of the true nature of the different stages of syphilis.

If syphilis in itself were a chronic constitutional disease, like scrofula or psora, it would exhibit its presence in the body by a special sign, but it appears in the iris only under the common signs of acute and chronic catarrhal conditions.

On the other hand, cases diagnosed and treated by the regular profession as secondary or tertiary syphilis exhibit the signs of mercury, iodine, potassium and arsenic (salvarsan).

A few years ago salvarsan was heralded as a positive cure for syphilis. Now, already (1918), medical authorities admit that the poison is not coming up to expectations, for everywhere they now combine the ancient mercurial and potassium iodid treatment with the salvarsan. The principal difference between salvarsan and mercury is that the former is more quickly destructive. Neither is curative.

A Typical Case

A few years ago a man about forty years of age came to us in a pitiable condition afflicted with locomotor ataxia. Every doctor he had consulted was positive that he was suffering from tertiary syphilis. The Wasserman and Noguchi tests always proved "positive". Still the patient, as well as his mother and wife, denied strenuously that he was ever infected with venereal disease. The doctors of course were convinced that it was another case of "syphilitic liar". (Color plate, fig. f, p. 116.)

On examination I found in the iris well defined signs of mercury and I tried to find where and in what form Mr. K. had absorbed the poison. The mother admitted that she had been in the habit of giving calomel to her children, but I could hardly believe that this alone accounted for his terrible condition. Several months after I had made

my first examination the wife of the patient came to me and said:

“Doctor, we know now where my husband got the mercury. When he was fourteen years of age his mother put him to work in the Pullman car shops. He was given employment in the mirror department and there he silvered mirrors for two years.”

The “silver” on mirrors consists largely of quicksilver. The lad undoubtedly absorbed the mercury through the skin and through inhalation. The poison began to show its destructive effects when he was about twenty five years of age. At forty he was in the advanced stages of locomotor ataxia.

This case, like many others, also proves that the Wasserman and Noguchi tests show “positive” in mercurial and other forms of mineral poisoning as well as in syphilis. Many patients are thus wrongly accused of being syphilitics because the doctors do not know how to differentiate between venereal diseases and drug poisoning. Such unjust accusations have frequently caused great humiliation, domestic troubles and divorce proceedings. The unfortunate victim of medical malpractice is thus robbed not only of his health but also of his moral reputation.

The Treatment of Mercurialism

Mercurialism is easily curable while the poison is still diffuse in the system, but its elimination becomes more difficult when it has concentrated in the brain and spinal cord as indicated by the corresponding sign in the iris. (Color plate, figs. e and f, p. 116.) But many such cases well advanced in locomotor ataxia and paralysis agitans have yielded to our natural treatment. One such patient had had locomotor ataxia fully developed for six years. When he came to us he had to take, according to his own statement, a few dozen doses a day of some powerful nar-



THIS PAGE IS LOCKED TO FREE MEMBERS

Purchase full membership to immediately unlock this page

Get Smart

Over 2,000 years of
human knowledge in
797,885 volumes

Instant access
\$8.99/month

Continue

*Fair usage policy applies

at once.” The one who can most quickly move the liver and the bowels, run down the fever, suppress skin eruptions, ulcers and catarrhal discharges is the best doctor. In their anxiety for the loved one people will insist on “quick results”.

Sometimes when sorely pressed in acute crises, even those who thoroughly understand the teachings of Natural Therapeutics succumb to fear and resort once more to drugs in order to produce temporary relief.

“I know you are right, Doctor. I do not doubt in the least the teachings of Natural Therapeutics, but I cannot endure to look any longer on this suffering. We will use the drugs just once more, and then stick to natural methods all the closer in order to eliminate the after effects.”

It is the old story—“I will sin just once more, and then I will be good.”

But the “once more” is frequently once too often. When Nature, under the influence of natural living and treatment has worked up to a healing crisis, suppression is dangerous and often fatal.

The climax of a healing crisis marks Nature’s supreme effort to overcome a diseased condition, and if at this critical moment she is thwarted again, the healing forces of the system are not strong enough to overcome the new suppression, and a relapse into chronic disease or death itself are the usual results.

It is the anxiety for immediate relief which keeps alive the drug curse and which has turned true homeopathy into “mongrelism”.

I once attended a clinic presided over by a homeopathic physician. One of the subjects was a young man suffering from a venereal disease. After the diagnosis and usual discussion of the case one of the students was ordered by the professor to give the man a thorough mercurial inunction.

I asked the doctor: "Is this homeopathic treatment?"

Smilingly he replied: "I suppose not; but these people want quick results. If we do not produce them they will go to the man on the next corner." This is also the excuse of the saloon keeper for remaining in his line of business.

Information from Allopathic Sources

The following description of mercury, as well as those of all other drugs in this compilation, their uses and their chronic effects upon the system, were compiled by our Dr. Jean du Plessis from the latest standard works on materia medica in the John Crerear Library. These data from allopathic sources prove that the destructive effects of these so called medicines are well known to the medical profession.

Mercury

Allopathic Uses:

1. Caustic against luetic lesions and small skin growths.
2. Antiseptic dressing for wounds and ulcers.
3. Ringworm and other parasitic skin diseases.
4. Lues and chronic internal inflammations.
5. Alterative or intercurrent remedy.
6. Popular purgative in the form of calomel.

Accidental Poisoning:

1. Workmen handling mercury in mines, in the manufacture of thermometers, mirrors, etc.
2. Blue ointment. Grey salve.
3. Blue pills and other patent remedies for costiveness.
4. Amalgam tooth fillings.

Toxicology:

Circulates as oxyalbuminate of mercury, impoverishing both plasma and corpuscles.

Soon leaves blood stream to enter tissues, where it may remain indefinitely.

Symptoms of Hydrargyrisism or Chronic Mercurial Poisoning:

1. Salivation. Swelling and tenderness of gums.
2. Loose teeth—extraction followed by ulceration of sockets.
3. Mercurial teeth of Hutchinson found in children suffering from congenital syphilis, or according to Natural Therapeutics, from congenital mercurialism.
4. Dyspepsia. Diarrhea alternating with stubborn constipation—stools contain sulphid of mercury.
5. Mercurial eczema.
6. Ulcerations of mucous membranes and skin.
7. Softening of the bones, and pains in same.
8. Peripheral neuritis—girdle pains radiating down limbs.
9. Anesthetic patches.
10. Descending tremor progressing from intermittent with excitement and exertion, to continuous during waking hours only.
11. Impaired reflexes followed by various forms of paralysis such as locomotor ataxia, paralysis agitans or paresis.

Elimination of Drug in Healing Crises:

Takes place through skin eruptions, furuncles, ulcers, abscesses, various forms of feverish and catarrhal processes, open sores and hemorrhoidal discharges.

Ordinary symptoms of “salivation” and metallic taste in mouth are frequent symptoms.

Dizziness, nervous and mental disturbances are of common occurrence.



THIS PAGE IS LOCKED TO FREE MEMBERS

Purchase full membership to immediately unlock this page

FORGOTTEN BOOKS

FULL

MEMBERSHIP

797,885 Books!

All you can read

for only

\$8.99/month

Continue

*Fair usage policy applies



CHAPTER XIII

CINCHONA—QUININ

(Color plate, Fig. c, Page 116)

Cinchona or Peruvian bark was introduced into Europe as a medicinal remedy about the year 1820. Its best known alkaloid is quinin.

Probably no drug has been more popular, both with the medical profession and the laity, than quinin. In many sections of the country especially those affected by catarrhal diseases or malarial fevers, the drug is taken as freely and regularly as an ordinary condiment. People are surprised when told that it is a powerful poison, and that when taken continuously, even in small doses, it will produce a variety of serious chronic ailments, such as indigestion, constipation, rheumatism and neuralgia, deafness, color blindness and total blindness, irritability, neurasthenia and insanity.

In consultation with the doctor, patients are told that the drug is harmless, while the lecturer in classroom, and materia medica, describe in detail the cumulative effects of this and other poisonous agents. They picture with terrible realism the symptoms of chronic mercurialism, iodism, bromism, cinchonism, the cocaine, chloral and morphin habits, and then continue prescribing these drugs as though they were as innocent as bonbons.

The diagnosis from the iris brings proof positive of the cumulative and destructive effects of these agents. I have previously called attention to the fact that every substance poisonous to the human organism, if taken repeatedly or in sufficient quantity, manifests in the iris by

peculiar signs and colors easily recognized by the trained eye. These signs and colors diminish and disappear when the corresponding poisons are eliminated from the system, accompanied by their own peculiar crisis manifestations. This is proof positive that these poisonous drugs are not eliminated as quickly and thoroughly as the allopathic physician tries to make himself believe.

Next to iodine, the presence of quinin in the body is more readily recognized in the iris than that of any other poisonous substance. It shows as a yellowish discoloration, sometimes whitish and sometimes approaching in hue a reddish brown, according to the chemical combinations it has entered into. It shows particularly and most prominently in the brain, eyes, ears, stomach and bowels, indicating that it has a strong affinity for these parts and organs. In old malarial cases it also shows in the areas of liver and spleen. (Color plate, fig. c, page 116.)

When we see the signs of the drug in the iris of a patient we need only take any materia medica and read the typical symptoms of cinchonism or chronic quinin poisoning and the patient will confess to most of them. Let us take, for instance, "The Materia Medica and Therapeutics", by J. Mitchell Bruce, published by W. T. Keener and Co., Chicago.

On page 315 he says:

"The obvious phenomena produced by a full dose (15 to 30 gr.) of quinin are not by any means its most important effects. It acts most strikingly upon the nervous centers, and causes confusion of the mental faculties, noises in the ears and deafness, disorders of vision (color blindness), headache, giddiness, vomiting, and possibly prostration from involvement of the cord and circulation. . . ."

Page 316:

"Quinin appears to reduce the amount of nitrogenous excretions, of urea and uric acid, and probably also of carbonic acid, as determined both in healthy and fevered animals, and in man.

“These two sets of effects, taken together, point to a powerful action of quinin in reducing the metabolism of the body, of which heat and excretions are the two most measurable products. . . . (Author’s note: This confirms my claim that all antipyretics and antiseptics are protoplasmic poisons.) . . . We may, therefore, conclude that the effect of quinin in the body is to check metabolism by interfering with the oxidation of protoplasm generally, with oxygenation, and with the associated actions of ferments. Thus the fall of temperature produced by quinin is due to the diminished production of heat in the body, not to increased loss of heat.”

Fever heat contracts the surface capillaries, tightly closes the skin and its organs, and thus prevents heat radiation. Therefore we have in fevers a dry, hot surface. The drug, by “reducing the metabolism”, which means paralysis of the vital functions, suppresses the heat that is burning up the morbid matter in the system. The cold wet packs and cold ablutions do not interfere with inner heat production. They cool and relax the skin, its pores and capillaries, thereby facilitating heat radiation and the elimination of impurities from the blood. The following quotations from “Essentials of Materia Medica and Therapeutics”, by H. Norris, M. D. (Allopath), are very significant, revealing in every paragraph the law of double effect* in the immediate and remote effects of quinin on the human organism. It must be remembered that all drugs taken in small doses accumulate in the system and concentrate in certain parts for which they exhibit a special affinity and then constantly exert the influence of large doses.

The notes in parenthesis in the following paragraphs are by myself.

“**Locally**, cinchona and its alkaloids are irritant and antiseptic, destroying minute organisms or inhibiting their movements.

“**Internally** it acts on the alimentary canal as a simple bitter, in small doses increasing the appetite and digestion; if long continued, producing indigestion and gastric catarrh. (Note double

*See Vol. I, Chapter VII, Laws of Cure—Law of double effect.



THIS PAGE IS LOCKED TO FREE MEMBERS

Purchase full membership to immediately unlock this page

Get Smart

Over 2,000 years of
human knowledge in
797,885 volumes

Instant access
\$8.99/month

Continue

*Fair usage policy applies

and glandular structures of these membranes so that they cannot throw off the morbid matter which Nature is trying to eliminate.

Medical students in our colleges are constantly warned not to give quinin in large or continued doses to railroad men, because it may cause color blindness and deafness. They are told this might cause a misunderstanding of color signals and thereby produce railroad accidents. **Whether or not other people become color blind and deaf does not seem to be a matter of importance to the medical practitioner.**

Not long ago there appeared before our public clinic a woman about forty years of age who asked for a diagnosis from the eye. Both eyes were yellow with the typical quinin color (see color plate, fig. c, p. 116) and the regions of throat, lungs and bronchi displayed the dark signs of chronic and destructive catarrhal conditions.

We told her at once, without a word of information from her, that she was thoroughly poisoned by quinin and that in consequence she was suffering with bad chronic catarrhal conditions, bordering on tuberculosis.

“Yes,” she said, “I have been coughing and expectorating for a year and the doctors tell me that I have consumption. Two years ago I was a perfectly well woman and strong as a man. My husband died with consumption and I, after reading some medical books, began to fear that he had infected me with the disease. The books told me that quinin was a good preventive against catarrhs, coughs and tuberculosis. Although there was nothing the matter with me at the time, I took large doses of it without a doctor’s prescription, and kept on taking it until one day I dropped, senseless, on the floor. A doctor was called and after hearing my story told me I had taken too much quinin; that I was suffering from the

chronic after effects of the drug. I then began to cough and have grown worse ever since.”

In this case, without doubt, the drug which was taken to prevent the disease produced it in its most terrible reality.

The perfection of the microscope and the discovery of microorganisms of disease gave a new and great impetus to allopathic science. In the germ theory of disease was found the solution of all therapeutic riddles, proof positive of the fallacy of the teachings of Hahnemann and a perfect justification of allopathic symptomatic and surgical treatment of disease. One of the favorite bits of evidence always produced in favor of these theories is the specific action of quinin in malarial diseases. “The *Plasmodium Malariae* is found in the blood of malaria patients, quinin kills the *Plasmodium* and the fever symptoms abate (temporarily); therefore is the *Plasmodium* the cause of the malaria and quinin the cure for it.”

In like manner, other specific germs are supposed to be the causes of the diseases after which they are named; hence the formula, “Find chemicals or serums to kill the bacteria, and cure the disease.”

Let us see if this reasoning is true in the case of malaria and quinin. The allopathic theory is supported by the fact that almost all Northerners who go to certain hot and moist lowland districts in tropical countries are affected by this and other tropical fevers. This seems to be sufficient proof that the cause of the disease lies entirely in certain parasitic germs, peculiar to these districts, and in the presence of mosquitoes which convey these germs into human blood.

The diagnosis from the eye, as repeatedly stated, reveals the fact that the majority of human beings are more or less affected and encumbered with inherited and acquired disease taints and morbid matter. These chronic

encumbrances are more pronounced in the inhabitants of colder zones, because the colder temperature retards acute elimination and because the greater consumption of meat, pork, coffee, tea and liquors, and the almost entire absence of eliminating fruits from the daily dietary, favor the accumulation of waste and morbid matter, which forms a luxuriant soil for all sorts of disease germs.

When such persons arrive in the hot, moist, malarial lowlands of tropical climates, the malarial parasites and other disease germs find congenial soil in the morbid matter of their systems and produce the peculiar fermentative processes of yellow fever, cholera, malaria, etc.

That these germs grow and thrive in morbid blood only, has been proved by hundreds of European vegetarians who have emigrated to tropical countries. They live in localities known as the worst fever districts in the world, in perfect immunity from tropical disorders, while their meat-eating, liquor-and-coffee-drinking, tobacco-smoking and quinin-eating countrymen fall an easy prey to all tropical diseases and usually within a few years return to Europe ruined in health physically and mentally.

Viewpoint of Natural Therapeutics Verified by an Allopathic Teacher

When I was a student in medical college Dr. C. was one of our professors on *Materia Medica*. He was an old, experienced physician and in theory and practice a thorough allopath, but he never employed quinin in the treatment of malaria.

How he learned to prevent and to cure this disease without drugs was one of his favorite stories. "In my younger days," he said, "before I took up the study of medicine, I traveled with a government exploring expedition through some of the worst malarial districts of Old Mexico and South America. One day I befriended a na-



THIS PAGE IS LOCKED TO FREE MEMBERS

Purchase full membership to immediately unlock this page

FORGOTTEN BOOKS

FULL

MEMBERSHIP

797,885 Books!

All you can read

for only

\$8.99/month

Continue

*Fair usage policy applies



ination brought out an imposing array of nervous symptoms. The unanimous verdict of the assembled doctors and students was "neurasthenia". The professor in charge of the clinic asked for a definition of "neurasthenia".

Having listened to a long recital of nervous and mental symptoms he said, "In my last paper before the _____ County Medical Association I described this mysterious modern nervous derangement as follows:

"A patient suffers from a multitude of nervous symptoms: headaches, backaches, neuro-muscular weakness, the feeling of weight on the brain, mental irritability, ringing in the ears, insomnia, etc. You cannot find any local or constitutional diseases to account for the nervous symptoms; in fact you do not know what ails the patient—that is neurasthenia."

In the meantime I, myself, examined the eyes of our subject and the professor asked me for my diagnosis of the case. I gave it as my opinion that the man was suffering from chronic cinchonism, or quinin poisoning. Asked what made me think so, I replied that the iris showed very prominently the yellow color of quinin in the regions of stomach, intestines, liver and spleen. The two last named organs also showed signs of inflammation and enlargement, which usually go with chronic quinin poisoning. To corroborate the diagnosis I asked the patient if he had suffered from malaria. "Oh, yes," he answered, "I lived in the South and suffered with malaria for four years, and had to come north on account of it."

"Did you take much quinin?"

"Yes, almost daily, for four years."

I then asked him for other symptoms of chronic cinchonism as given in standard materia medica; he admitted that he suffered from practically all of them. Having finished my examination, I remarked to the professor that

the history of the patient, as well as his symptoms, seemed to justify my diagnosis.

The professor dismissed the subject with the curt reply: "That was orthodox treatment; it has nothing to do with our diagnosis."

It may seem harsh to "tell tales out of school", but this happened in open clinic, within the hearing of the patient. What about the hundreds and thousands of other patients who must suffer all their lives on account of that sort of diagnosis and treatment?

Paresis Caused by Quinin

Three years ago a lady brought her husband to us for examination. His mind was in a weakened condition so that he could not act for himself. The best physicians in her home city in Wisconsin, and two of the great nerve specialists in Chicago had examined the patient and told her that his mental breakdown was caused by overwork. The Chicago "specialists" had charged her fifty dollars apiece for looking at him and making this profound diagnosis. Nowadays "the strenuous life" is made the scapegoat for a good many troubles that are beyond the ken of the "expert" and "specialist".

On examining the iris I found the yellow color of quinin in the areas of brain, liver and spleen; also to some extent in the stomach and bowels, indicating heavy quinin poisoning. When I informed the lady that her husband was suffering from chronic quinin poisoning, she answered, "This may be possible, because during the last few years he has taken quinin almost daily to cure his hay fever. A doctor gave him a quinin prescription for this purpose and after that he kept on taking it of his own accord." This left no doubt about the correctness of the records in the iris.

The case proved to be beyond redemption. Before

death liberated him from his earthly suffering he had to pass for a year through the revolting conditions which characterize the gradual breaking down of the brain tissues, labeled "paresis" by the medical profession. This man came from an exceptionally healthy family. He himself had never been sick in his life until he began to suffer from hay fever. His habits of living had been very temperate and he was known as one of the best all-round college athletes in his state. Surely the work of a cashier in a small town bank was not sufficient to cause physical and mental breakdown in a man of that type.

Quinin

Allopathic Uses:*

1. Appetizer and bitter tonic during convalescence, general debility, and while taking depressing remedies like mercury, lead, etc.

2. Against all febrile diseases, especially malaria and all conditions resulting from same. "Of unquestionable value if freely administered."

3. Against splenic leukemia.

4. Local anesthetic, injected with urea hydrochlorid for minor surgical operations—used instead of cocain.

5. Rectal injection against amoebic dysentery.

6. Against painful nervous conditions. "Shows well marked effects, acting as cardiac and central nervous depressant."

7. Menstrual stimulant and abortive.

Accidental Poisoning:

Malarial preventatives.

Patent tonics. Hair tonics.

*Europe annually imports 500,000 lbs. of Cinchona bark.



THIS PAGE IS LOCKED TO FREE MEMBERS

Purchase full membership to immediately unlock this page

Get Smart

Over 2,000 years of
human knowledge in
797,885 volumes

Instant access
\$8.99/month

Continue

*Fair usage policy applies

Elimination of drug in healing crises is frequently accompanied by taste of the drug in the mouth.

3. Through acute catarrhal elimination, purging and hemorrhoidal discharges.

Signs in Iris:

The drug shows most prominently in the brain region in yellow pigments ranging from whitish to reddish tints; variation probably due to chemical admixtures. In severe poisoning the yellowish discolorations show also in stomach, intestines, liver and spleen, in the latter organs especially in cases of chronic malaria. (Color plate, fig. c, page 116.)

CHAPTER XIV

IODIN

(Color plate, Figs. b and c, Page 116)

The most prominent alterative next to mercury is iodine. Judging from the records in the iris, it must be one of the most popular drugs used by the regular school of medicine, for we find the iodine spots in the eyes of about one-fourth of all the subjects we examine. No other poisonous drug shows more plainly in the iris, but the signs differ according to the mode of absorption. If taken internally, the poison shows in the iris as bright red, reddish brown, pink or orange colored spots or blotches. (Color plate, b and c, p. 116.)

These spots are frequently transparent so that the underlying tissues of the iris can be discovered. Sometimes they are surrounded by white borders indicating that the poison is causing irritation and inflammation or that it is in process of elimination in a healing crisis.

Where the iodine has been applied externally and has been absorbed through the skin, the signs in the iris are of a pinkish hue and appear in the form of streaks, broom-like markings or reddish clouds. It is understood that these signs are visible in the areas of the iris corresponding to those parts of the body in which the poison has accumulated.

The signs of iodine which has been taken internally are often similar to itch spots, still with a little practice they can be distinguished readily enough.

The iodine spots are usually of a brighter red and more

diffuse than the itch or psora spots. Sometimes the history of the patient also helps to clear up the doubt.

While other drugs exhibit a well defined affinity for certain portions of the body, we find iodine spots almost everywhere, frequently in the areas of liver, kidneys, stomach and bowels, lungs, pancreas and the brain.

Iodine as Described in Allopathic Materia Medica

Iodine (Iodum) is a solid non-metallic element. It is obtained from native iodides and iodates and from the ashes of sea weeds. Its principal preparations are potassium iodide, sodium iodide, the tincture of iodine, iodine liniment and iodine ointment. Its actions and uses are thus described in "Materia Medica and Therapeutics", by J. Mitchel Bruce, used as a text-book in leading allopathic medical colleges in England and America:

"Externally applied, iodine is a powerful irritant and vesicant, decomposing organic molecules, and entering into loose chemical combination with the albuminous constituents of the parts. At the same time it stains the epidermis a deep brown; causes considerable pain; and is absorbed into the blood, partly by the skin and partly by the air of respiration in the form of vapor. It is also a very powerful antiseptic and disinfectant."

This description of the action of the iodine again confirms our claim that all antiseptics, antipyretics, germicides and antitoxins are powerful protoplasmic poisons and that their medicinal action depends upon their life destroying qualities.

"The tincture, strong solution, and ointment of iodine are extensively used as stimulants and disinfectants to foul callous ulcers, much like silver nitrate; as vegetable parasiticides in ringworm; and as counter irritants in subacute or chronic inflammation of joints, periosteum, lymphatic glands, the pleura and the lungs, for which purpose the ointments of lead iodide and of mercuric iodide are also applied. In these instances the chief effect is doubtless stimulation. . . ."



THIS PAGE IS LOCKED TO FREE MEMBERS

Purchase full membership to immediately unlock this page

FORGOTTEN BOOKS

FULL

MEMBERSHIP

797,885 Books!

All you can read

for only

\$8.99/month

Continue

*Fair usage policy applies



“*Specific Actions and Uses*”

“The *lymphatic glands* are reduced in size by iodine, which is extensively used for scrofulous and other chronic enlargements of the glands, whether applied locally as iodine, or administered internally as the iodids.”

Explained above.

“The excretion of iodine by the mucous membrane of the respiratory tract is of most interest to the therapist. In certain subjects and probably when potassium iodid contains free iodine as an impurity, its exhibition produces a series of unpleasant symptoms known as ‘iodism’, consisting of coryza, the watery discharge from the nose being sometimes profuse; sneezing; severe pain of a bursting character over the frontal sinuses, commonly called ‘headache’; swelling and redness of the gums, hard and soft palates and fauces; foulness of the tongue, and increase of the mucus of the mouth; cough and frothy expectoration and a sense of heat and rawness in the trachea and chest. . . .

“In escaping by the skin the liberated iodine produces in certain individuals peculiar eruptions; papular, acneform, vascular or pustular, rarely purpuric. . . . Potassium iodid is said to be an *antigalactagogue* (milk suppressant).

The symptoms just described frequently manifest during the elimination of the drug in healing crises. The worst effects, because deep seated and obscure, are not mentioned. Here I may briefly state that in many cases we have found iodine to give rise to Bright’s disease, diabetes, paresis, ulcers of the stomach and bowels, chronic diseases of pancreas, spleen and lungs. Some specific cases I shall describe later on.

Does Iodine Eliminate Mercury?

“Certain *poisons* which have intimately associated themselves with the albuminous structures, are disengaged from these combinations by iodine. Lead and mercury may be swept out of the tissues with the assistance of potassium iodid, administered for plumbism and hydrargyrisms respectively.

“The principal application, however, of iodine is in the treatment

of syphilis. Either the virus of this disease is thus eliminated from the system, or iodine hastens the life and disappearance of the small-celled growth by which syphilis is characterized. It is especially valuable in the tertiary forms of syphilis, when mercury cannot always be given with advantage; and nodes and other superficial enlargements, gummata in the viscera, and certain forms of skin disease may be very successfully treated with the potassium salt. The same precautions must be observed with respect to the general health, and especially the preservation of digestion, in the case of iodine, as are laid down under the head of mercury (page 106).''

Various preparations of iodine are administered to counteract the effects of mercury, which are usually labeled tertiary syphilis. Old school materia medica assumes that iodine neutralizes and eliminates the mercury. When the latter has been taken to the point of saturation and exudes from the body through ulcers, abscesses, hemorrhoids, etc., iodine arrests the acute activity aroused by the mercury and paralyzes Nature's effort to throw it off. Both poisons recede into the organism and continue their work of destruction. That this is true is proved by the signs of the poisons in the iris and the accompanying symptoms in the organs affected.

It is again Beelzebub against the devil.

The so called tertiary syphilitic usually suffers as much from iodine poisoning as from mercury. It counteracts the mercurial sores and ulcerations because it is a protoplasmic poison. It "dries up" and "absorbs" healthy tissues as well as diseased ones.

Dr. A. Farrington says, in his "Clinical Materia Medica", page 477, of the destructive chronic after effects of iodine:

"*Iodine* is an absorbent; it has the property of causing absorption, particularly of glandular structures. Its absorbent properties extend to other tissues, involving, finally, even nervous structures. We find, for instance, in persons who are poisoned with *iodine*, great emaciation. With the female, the mammary glands become atro-

phied and the ovaries, too, no doubt. With the male, the testicles suffer inevitable progressive loss of sexual power. The skin becomes dark yellow and tawny, dry from deficient action, the sclerotics (of the eyes) become yellow, yellow spots appear on the face and also on the body. There is excessive appetite; he is anxious and faint if he does not get his food. He is relieved while eating and yet he emaciates despite the amount of food he eats. Sooner or later the nervous system becomes involved and he is afflicted with tremor. He becomes nervous and excitable; every little annoyance which would be unnoticed in his normal condition causes trembling. He has a longing for the open air, as if the cold, fresh air gave him more breath. This gives a fair idea of the condition to which the patient is reduced by the overuse of *iodin*''.

In the following I shall describe several cases of iodism explained by the diagnosis from the iris.

A lady was sent to us by a physician for diagnosis. After looking into her eyes, I at once laid my hand on her right temple and said, "There is serious trouble here; you must suffer from chronic headaches."

This she at once admitted, saying, "It is that which brought me here. No one has been able to detect the cause of the trouble. Since you have discovered the locality, can you also tell me the cause?"

"Certainly," I replied. "It is iodine, applied externally and absorbed through the skin. The left frontal brain area in the iris displays a large reddish streak. Do you remember when and for what the iodine was applied?"

After some effort she remembered that when she was about six years of age, her neck had been repeatedly painted with iodine for "swollen glands". On further inquiry she admitted that soon afterwards the headaches had made their appearance and had never left her, as far as she knew, for a single waking hour. In order to "cure" the headache, she took quantities of bromids, coal tar preparations and other brain and nerve paralyzers which, of course, aggravated and complicated her chronic ailments.



THIS PAGE IS LOCKED TO FREE MEMBERS

Purchase full membership to immediately unlock this page

Get Smart

Over 2,000 years of
human knowledge in
797,885 volumes

Instant access
\$8.99/month

Continue

*Fair usage policy applies

and the entire right side was painted heavily with iodine.

Undoubtedly, the drug had been absorbed and had dried up the mammary glands. **This accounted for her inability to nurse the other children.**

In several cases I have traced sexual impotence to the action of iodine on the sex organs.

Iodine

Allopathic Uses:*

1. Antiseptic dressing for wounds.
2. Stimulant and disinfectant on foul ulcers.
3. Injected into cysts, goiters, hydroceles, etc., "with much success".
4. Counter irritant in chronic inflammations of joints, periosteum, pleura, lungs and tubercular lymph nodes.
5. Metabolic stimulant for disintegrating and eliminating drugs such as mercury, lead, etc., which have intimately combined with the albuminous constituents of the body.
6. Stimulating expectorant in bronchial catarrh and pneumonia if consolidation threatens to persist.
7. Antispasmodic in asthma and emphysema.
8. Antigalactagogue. Dries up mammary glands.
9. For aneurisms as K. I. (Potassium lowers blood pressure while iodine stimulates metabolism and coagulates the tissues.)
10. Used chiefly against tertiary syphilis—either causes the elimination of the spirocheta or hastens the life and disappearance of the small-celled growth characterizing the disease.

Accidental Poisoning:

Workmen handling iodine.

Patent "goiter cures".

*The world annually produces 11,000 tons of iodine for medicinal purposes. Is it any wonder that we find it so frequently in the iris?

Toxicology:

Iodin is freely absorbed into the circulation where it resolves the red corpuscles.

It rapidly passes to all tissues especially the excretory organs and lymph nodes.

Symptoms of Iodism:

1. Inflamed gums, palates and fauces.
2. Coryza with bursting pain over frontal sinuses.
3. Cough and frothy expectoration.
4. Acneform eruptions.
5. Abdominal pain, nausea, diarrhea.
6. Glandular atrophy, especially testes, ovaries and mammae.
7. Anemia, emaciation and general debility.

Elimination of Drug in Healing Crises:

Catarrhal discharges from nose, sneezing, severe pain over the frontal sinuses; intense headaches; swelling and redness of the gums, hard and soft palates; foulness of the tongue; increase of mucus in the mouth; cough and frothy expectorations; papular, **acneform**, vascular or pustular eruptions; open sores, hemorrhoidal discharges and other symptoms according to location of the poison in the system.

Signs in Iris:

Have been described in introductory paragraph of this chapter.

CHAPTER XV

LEAD

(Color plate, Fig. b, Page 116)

The drug shows in the iris in the form of lead blue or bluish grey discoloration in the region of stomach and bowels. I have found the dark blue or bluish grey sign of lead many times in the eyes of painters, printers, plumbers and other workers in lead, suffering from lead poisoning or lead colic. The sign in the iris indicates that the drug has a strong affinity for the stomach, but it also affects the nerves in the upper region of the spinal cord, causing the symptoms of wrist-drop and shaking palsy or paralysis agitans. (Mercury shows a stronger affinity for the lower sections of the spinal cord, more frequently giving rise to the symptoms of locomotor ataxia.) One of the plainest diagnostic symptoms of lead poison is a blue line along the edge of the gums.

I have met with many cases of lead poisoning caused through drug taking or accidental absorption of the metal.

Several years ago a patient came to me for consultation who suffered intensely from ulcers of the stomach. The eyes revealed plainly the sign of lead in the stomach area. I was unable to locate the source of the lead poisoning until I learned from the patient that for several years he had been employed in a carriage factory and that his work consisted in scraping old varnish and paint from vehicles. In this way he had inhaled and swallowed large quantities of the metal contained in the paint scrapings. Under natural treatment he made a perfect recovery.



THIS PAGE IS LOCKED TO FREE MEMBERS

Purchase full membership to immediately unlock this page

FORGOTTEN BOOKS

FULL

MEMBERSHIP

797,885 Books!

All you can read

for only

\$8.99/month

Continue

*Fair usage policy applies



3. Action of acid preservers on solder in canned goods.
4. Lead coated pottery.
5. Candy and cake colors (chromate).
6. Hair dyes (sulphid).
7. Glassware.

Toxicology:

Enters through skin, respiratory and alimentary tracts. Circulates as albuminate of lead, reducing red corpuscles and salts.

Is soon taken up by tissues and obstinately retained.

Symptoms of Plumbism:

1. Blue line along edge of gums.
2. Malnutrition.
3. Profound anemia. Icterus saturday.
4. Lead colic. Stubborn constipation.
5. Neuromuscular pain and rigidity often mistaken for rheumatism.
6. Paralysis saturday (lead palsy, wrist-drop, ankle-drop). Symmetrical, starting as feebleness and stiffness. Paralysis agitated.
7. Retinitis secondary to arteriosclerosis and interstitial nephritis.
8. Vertigo and delirium in severe cases.

Elimination of the Drug in Healing Crises:

Severe gastritis, hemorrhages from stomach, hemorrhoidal discharges; skin eruptions and ulcers (similar to mercury), sores in the mouth; bleeding of gums; severe nervous symptoms.

Signs in Iris:

Have been described in introductory paragraph in this chapter.

CHAPTER XVI

ARSENIC

(Color plate, Fig. b, Page 116)

Several cases of accidental arsenical poisoning have already been cited on page 130. Another similar case was that of a farmer who came to us suffering from great enlargement of the spleen and from pernicious leukemia. His eyes showed the signs of arsenic very plainly, but for several weeks we were unable to trace the source of the poisoning, until I mentioned paris green. He then told me that for many years he had sprayed his potato vines with a preparation containing large amounts of paris green. He remembered that frequently the wind had driven the spray into his face. This solved the mystery. He came too late, however, and succumbed to the effects of the arsenical poisoning.

Several years ago it was discovered that arsenical poisoning was frequently due to the inhalation of poisonous emanations from wall paper that owed its green color to paris green. Since then the use of paris green in the manufacture of wall paper has been prohibited by law. If arsenical poisoning can occur by inhaling the poisonous emanations from wall paper, what about taking arsenic in large quantities in Fowler's solution, salvarsan and other medical preparations? While the first effect of the drug seems to be tonic and stimulating, this is soon followed by greater weakness and collapse.

A well known trick of dishonest horse dealers consists in giving to more or less decrepit horses large doses of

arsenic. This acts as a powerful stimulant on the animal. His coat becomes glossy, the eyes sparkle with the fire of youth and he prances about in high spirits. But the unwary purchaser finds to his astonishment within a few days that the animal has lost its youthful vigor and fine appearance.

The effect of the poison on human beings suffering from anemia is not one whit better. Whenever the drug is discontinued, the anemic symptoms reappear in worse form than before. Many people contract a habit for the drug which is very difficult to overcome.

Some of the worst cases of chronic multiple or peripheral neuritis that have come under my observation were caused by prolonged medication with arsenical preparations.

The notorious salvarsan is a powerful preparation of arsenicum. The formula is $C_{12} H_{12} O_2 N_2 As_2$. This concoction has never cured a single case of blood poisoning. At the best it has only temporarily suppressed symptoms. Many patients have come under our care and treatment who were completely ruined by it. A year ago we had under our care two cases who were made blind by its use. One of these patients had enjoyed good eyesight until he received four salvarsan injections. After each treatment his eyesight became weaker. After the fourth he could only dimly distinguish objects. Too late it dawned upon him that salvarsan was destroying his eyesight.

The other patient had a similar experience. Her eyesight improved greatly under natural treatment. The man, a Bohemian saloon-keeper, had not the necessary intelligence to understand Nature Cure, and went back to poison treatment. I do not know what became of him, but I am certain that he has not regained his eyesight.

Another case treated with salvarsan in one of the large Chicago hospitals, went insane. The doctors in charge of his case said it was paresis, due to syphilis in early life.



THIS PAGE IS LOCKED TO FREE MEMBERS

Purchase full membership to immediately unlock this page

Get Smart

Over 2,000 years of
human knowledge in
797,885 volumes

Instant access
\$8.99/month

Continue

*Fair usage policy applies

In the last paragraph of this report it is admitted that the old preparation of salvarsan did much damage to the system. New preparations of old poisons are usually introduced to the profession with similar phrases, i. e., "The old preparations of this drug were known to have very serious effects upon the system, but this new product of our laboratory produces all the good effects of the drug without any of its destructive after effects." (This announcement holds good until a new preparation is discovered.—Author.)

Arsenic

Allopathic Uses:

1. Externally as caustic (with iodine) against lupus, keratosis and new growth of skin (does not act until absorbed).
2. Internally against chronic skin eruptions (with sulphur).
3. Lues as salvarsan (606) neosalvarsan (914) and sodium cacodylate.
4. Hay fever, asthma.
5. Popular tonic hematinic used with iron for leukemia, pernicious anemia and symptomatic anemia resulting from tuberculosis, malaria, gout, rheumatism, etc.
6. General tonic and alterative in all cases of perverted metabolism. "5 gtt. Fowler's Solution t. i. d. Increase 1 gtt. daily until eyelids become oedematous or until faint darting pains are felt in abdomen. Reduce dose and continue until the above symptoms reappear. Reduce again and repeat."

Accidental Poisoning:

1. Paris green, "Rough on Rats," naphthalein and other insect and vermin exterminators.
2. Cloth dyes. Wool in manufacture is treated with

arsenic as a preservative. Glazed and wall papers.

3. "Cancer cures." Condition powders.
4. Taxidermists and furriers.
5. Sprays for parasites and insects on vegetables and trees.
6. Cosmetics.

Toxicology:

Readily diffusible, producing excessive oxidation and combustion.

Toxic only to organisms with a central nervous system.

Symptoms of Chronic Arsenical Poisoning:

1. Waxy complexion with loose, brittle hair and nails.
2. Arsenical eczema.
3. Puffed eyelids. Conjunctival injection. Photophobia. Lachrymation.
4. Catarrhal discharges from all mucous surfaces.
5. Cold drizzling sensation over back.
6. Numbness and tingling in extremities.
7. Neuralgia and peripheral neuritis.
8. Progressive muscular atrophy.
9. Engorgement of liver, spleen and lymphatic glands.

Elimination of Drug in Healing Crises:

1. Kidneys, bowels, liver.
2. Skin, in form of arsenical eczema, boils, running sores, dandruff and shedding of hair.
3. Catarrhal discharges from all mucous surfaces.

Retained longest in bones, ligaments and other hard tissues.

Signs in the Iris:

Arsenic, the third drug in the group of alteratives, shows in the outer margin of the iris in white flakes resembling

snowflakes or beaten white of egg. We find these signs in the eyes of many people who have taken the poison in medicines and tonics or who have absorbed it accidentally. (Color plate, b, page 116.)



THIS PAGE IS LOCKED TO FREE MEMBERS

Purchase full membership to immediately unlock this page

FORGOTTEN BOOKS

FULL

MEMBERSHIP

797,885 Books!

All you can read

for only

\$8.99/month

Continue

*Fair usage policy applies



“The great vital centers of the medulla are depressed by bromids; respiration becomes weaker and slower, whence, possibly, part of the value of the drug in whooping cough. The heart is also slowed and weakened in its action. . . . The spinal centers, nerves and muscles are all depressed by bromids, the latter so much so that the convulsions of strychnin poisoning cannot be induced.”

This confirms my assertion that all sedatives, hypnotics and narcotics are merely brain and nerve paralyzers.

The salts of bromin, in addition to serving as painkillers and sleep producers, are the great epileptic remedy of the old school of medicine. It matters not where the epileptic seeks relief from his terrible malady—whether he consults the doctor on the next corner or the high priced “specialist”; whether he buys nostrums of an advertising quack or visits the great sanitariums for epileptics in Europe; the treatment is the same—bromids in some form or other. This treatment may be varied sometimes by the use of other brain paralyzing agents, such as chloral, cannabis indica, etc., but these, like the bromids, merely give temporary, fictitious relief; they never cure the disease. Professors in medical colleges acknowledge this freely to their students.

The bromids are given primarily to suppress the epileptic convulsions. Unfortunately, however, they benumb and paralyze not only the centers of the brain affected by the convulsions, but the entire organ, some parts suffering more than others. This explains the gradual loss of memory, mental decline, progressive paralysis and final idiocy of the victims of bromism. These chronic complications are due not to the disease itself, but to the paralyzing effect of the drug.

Medical science has failed to discover the “epileptic center”, that is, the locality of the brain especially affected in the epileptic convulsions. The discovery was

made through the diagnosis from the iris, in the following way, by Rev. N. Liljequist, a Swedish clergyman, who has devoted his life to the study of this interesting science and who has written a most instructive book on the subject.

Liljequist one day examined a man suffering from epilepsy. The disease had been caused by an accident in a saw-mill. A saw burst, a piece of it striking the man behind the left ear, burying itself deeply in the bones of the skull. The epileptic convulsions dated from that time. Evidently the condition was due to pressure on the brain, caused by the piece of steel, which had penetrated the skull. Liljequist looked into the iris for a sign of the wound in the head and found a well defined open lesion in the left iris. Afterwards, when examining the eyes of epileptics he always looked for signs of the disease in this area of the iris and seldom failed to discover indications of abnormal conditions in that locality.

My experience has been the same. In almost every case of epilepsy I find the signs of drug poisons, of nerve rings, or of acute and chronic lesions in the iris area of the left cerebellum. (See chart, frontispiece, area 3.)

Ten years ago Mr. L. came to me for examination. His left iris showed a marked lesion in area 3. It was apparently the sign of an injury, and when I examined the skull I found behind the left ear deep scars radiating from the depression. The location of the lesion in the iris and the scars behind the ear made me think at once of epilepsy, and I asked him whether he was not affected by the malady.

He answered, "This is the trouble about which I have come to consult you; when I was four years old I had a fall and crushed in the bones of the skull behind the left ear. Immediately following the accident I went into spasms and convulsions and have suffered with epilepsy ever since."

The findings in this case fully confirmed the discovery of Liljequist. It will be seen that the epileptic area lies in close proximity to the ear.

Physiology teaches us that one of the functions of the internal mechanism of the ear is to aid in the maintenance of equilibrium. These centers, therefore, must be the ones affected in epileptic convulsions, for muscular coördination and the sense of equilibrium are instantly and completely inhibited in such attacks as evidenced by the sudden fall and violent spasms.

Iridology has been of incalculable value, not only in discovering the location of the epileptic center, but also in throwing new light on the causes of the dreadful ailment. Undoubtedly, in the instance of Mr. L., whose skull was injured by a fall, the disease was caused by pressure of the indented bones, and therefore seemed to be a fitting case for a surgical operation. Fortunately for him he was not operated upon. I say fortunately, because trephining of the skull has proved to be anything but a blessing. For a time the operation was popular in the hospitals of Vienna, but it was found that most of these "successful" operations were, in the course of years, followed by serious brain diseases. It has been practically abandoned as a cure for epilepsy except in cases of accidental injury to the bony structure of the skull similar to the one above described.

In many instances the removal of the pieces of bone pressing on the brain has undoubtedly cured cases of epilepsy, insanity and other mental disorders, but the after effects of trephining, on the whole, have not been desirable.

In many cases of this kind adhesions are formed which draw the brain tissues out of their proper alignments and interfere with circulation and nutrition. The developments in Mr. L.'s case proved that, at least in some in-



THIS PAGE IS LOCKED TO FREE MEMBERS

Purchase full membership to immediately unlock this page

Get Smart

Over 2,000 years of
human knowledge in
797,885 volumes

Instant access
\$8.99/month

Continue

*Fair usage policy applies

by sodium and sulphur. Proteid foods abound in the acid producing elements, phosphorus and nitrogen, but are lacking entirely in the acid binding alkaline elements. We can readily see why a one sided meat-and-egg-white-bread-potato-coffee-and-pie diet may produce nervous ailments, such as epilepsy, St. Vitus' dance, hysteria, nervous excitability and sexual over stimulation.

Naturally the cure of such abnormal excitability of nerve and brain tissues lies in a reduction of the acid producing proteids and carbohydrates and in an increased use of fruits and vegetables, which are rich in the acid binding and eliminating organic salts.

Years ago, when my professional shingle was adorning one of the old mansions on sooty, gasoline scented Michigan Boulevard, a Southern lady came to me with her son who was about twenty-two years of age. His blue eyes displayed a heavy scurf rim. The dark pigmentation was especially marked in the areas of feet and legs, and it protruded like a "V" into the field of the left cerebellum. In this area were visible also segments of several nerve rings. The upper iris displayed very distinctly the whitish half-moons of bromids.

The stomach and intestines exhibited the light yellowish discoloration peculiar to scrofulous elimination through these organs. (This discoloration of the intestinal field is often mistaken for the yellowish signs of quinin and sulphur.) This data given, the rest was easy.

I addressed the young man as follows: "You have always suffered from poor circulation, cold, clammy, sweaty hands and feet."

"Yes, that is so."

"You suppressed the foot-sweat."

"Yes, that is so. I was playing with a football team and perspiration of the feet troubled me very much. I used drying powders and cured it."

“Soon after that you had attacks of dizziness and fainting spells and then regular epileptic fits.”

“Yes, that is true.”

“Since then you have taken bromids in large quantities but, instead of curing the disease, it has grown worse. Lately your memory has been very much weakened. There is a lack of concentration and at times a great physical lassitude and mental stupor.”

“It is worse than that,” answered his mother; “of late he has frequently left home for his office and landed in a different part of the city without knowing how he came there. Once, in that dazed condition, he was nearly killed by a street car. It seems that nothing can be done for him. I have been traveling with him now for three years from one specialist to another, but without avail.”

“All this is very plain, Madam,” I replied. “As long as you adhere to allopathy, it matters not how many authorities you consult, the treatment is bromids and bromids and nothing but bromids. These so called sedatives are in reality brain paralyzers. They are given with the idea of paralyzing the brain centers in which the epileptic convulsions arise, but unfortunately these agents do not confine their benumbing influence to the left back brain, which is the seat of these disturbances. You notice that these white half-moons in his eyes extend more or less over the entire brain region. (Color plate, a-e, p. 116.) Bromism paralyzes the speech center in one, memory in another, the center for ‘locality’ in another, according to where the poison happens to concentrate. These signs in the eye also explain why the consumers of these drugs are slowly but surely turned into idiots and paralytics.”

“Then you think there is no hope for him,” sadly interrupted his mother.

“There is no hope for him, Madam,” I replied, “by the

bromid route; but under natural treatment his chances of recovery are very good indeed. Suppression of the foot-sweat threw the scrofulous taints, in process of elimination through the feet, into the cerebellum and this causes the periodical irritation of the 'epileptic center'. Natural methods of living and of treatment will eliminate these systemic poisons and thus remove the cause of the trouble."

Deeply impressed by the diagnosis and by my explanation of the natural methods of treatment, she concluded to leave the young man under our care. I then explained the law of crises and told them to look for five or six weeks of steady improvement, then for a temporary return of the old conditions, for convulsions, gastric disturbances, nose bleed, perspiration of hands and feet, nervous depression, homesickness, etc., etc.

After the mother's departure there arrived in due season a letter from the father, which ran as follows:

"Dear Son: Dr. X., our family physician, after listening to your mother's report, informs me that your doctor and his Nature Cure are a humbug and a fake. I want you to return home without delay."

In reply to this Mr. B., Jr., wrote to his father: "So far I have obeyed you in everything, but in this matter, which concerns me so deeply, I am going to follow my own judgment. Our family physician is entirely ignorant of this system, while Dr. L. has studied allopathic medicine in addition to his Natural Therapeutics. Dr. X. does not know what he is talking about and is not competent to judge."

The preliminary improvement made in his case was marked and rapid. The bromid eruptions and the dull, stupid expression of the face cleared and in six weeks the patient looked the picture of health. Convulsions had decreased from two or three daily to about one a week.



THIS PAGE IS LOCKED TO FREE MEMBERS

Purchase full membership to immediately unlock this page

FORGOTTEN BOOKS

FULL

MEMBERSHIP

797,885 Books!

All you can read

for only

\$8.99/month

Continue

*Fair usage policy applies



possibility of cure in such cases lies in thorough, systematic natural treatment.

Idiocy and Paralysis Caused by Bromids

Some of the most pitiable wrecks of humanity in early youth are to be found among the victims of bromism. I have known young men and women still in their teens who walked with a tottering gait and presented the aged and withered features of people seventy years old, feeble in body and stunted in mind, the stare of idiocy in their eyes, typical defectives created by the bromids or other brain and nerve paralyzing drugs.

Bromin

Allopathic Uses:

1. Externally, elementary bromin is used occasionally as an escarotic.

2. Internally the bromids are used as sedatives, hypnotics and antispasmodics in acute specific fevers, acute alcoholism, mania, hysteria, infantile convulsions, whooping cough, hypochondriasis, general nervousness, sexual over excitement, gastro-intestinal disorders of reflex origin, and "with great success" in **epilepsy**.

Toxicology:

Is rapidly absorbed from broken skin and mucous surfaces. Circulates as sodium bromid. Appears in the secretions a few minutes after ingestion, yet its total elimination stretches over a long period of time, so that by repeated doses the patient is kept continuously under its influence.

Its sedative effect is due partly to depression of sensory and motor nerves, but chiefly to reduced activity of nerve centers in brain and cord. (This confirms our claims that

bromids and other sedatives and hypnotics benumb and paralyze brain and nerve matter.—Author.)

Symptoms of Bromism:

1. Brom-acne, so common in drugged epileptics—is in turn treated with arsenic.
2. Yellowish discoloration of skin with formation of blisters.
3. Catarrh. Salivation.
4. Headache, dizziness and general depression.
5. Impotence.
6. Diminished reflex excitability.
7. Neuro-muscular weakness, especially of lower extremities.
8. Premature senility, paralysis, insanity, loss of self consciousness.

Elimination of Drug in Healing Crises:

1. Kidneys (mainly). Increased urination.
2. Salivary glands, mucoid accumulations in the mouth.
3. Mucous membranes, acute catarrhal elimination.
4. Skin in form of brom-acne, so familiar in drugged epileptics—in turn treated with arsenic.
5. Abnormal perspiration, nose bleed, diarrhea.

Signs in the Iris:

White crescent in region of brain and white wreath in outer margin of iris. (Color plate, a-e, p. 116.)

CHAPTER XVIII

COAL TAR PRODUCTS

(Color plate, Figs. d and f, Page 116)

Signs in the Iris:

Antikamnia produces in the upper part of the iris a greyish white veil which looks like a thin coat of white-wash. (Color plate, figs. d and f.) Antifebrin, antipyrin and phenacetin produce a pigmentation proceeding from the sympathetic wreath outward, in color ranging from gray to light yellow.

Creosote and guaiacol, which are used extensively as germ killers in tuberculosis and other germ diseases, produce a greyish or ashen veil over the entire iris. (Color plate, Figs. a and b.) In Europe the utter uselessness of these agents and their destructive effects have been fully recognized and they have been practically abandoned. In this country, however, these poisons are still widely used. The same holds true of antitoxin and tuberculin. These serums also have been practically abandoned by the most advanced European physicians, while here they are rather gaining in popularity with the medical profession.

Even "harmless" germ killers, if such there be, will never prove a cure for tuberculosis, because the tubercular bacillus is the product of the disease, not its cause. It grows in morbid and decayed lung tissue only.

The only way to prevent the growth and multiplication of the dreaded bacilli or their microzyma is to remove from the system the morbid and scrofulous soil in which they thrive. Elimination, not "germ killing", is the cure. Every germ killer is a protoplasmic poison, and that which



THIS PAGE IS LOCKED TO FREE MEMBERS

Purchase full membership to immediately unlock this page

Get Smart

Over 2,000 years of
human knowledge in
797,885 volumes

Instant access
\$8.99/month

Continue

*Fair usage policy applies

I said to Mrs. A., who had summoned me, that the woman must be suffering from coal tar poisoning, probably antikamnia or creosote, and that this must be severe enough to affect her mind. Mrs. A. answered that this was correct—that the patient was mentally unbalanced and also deaf and dumb. Then she explained that the woman had been doing her cleaning and laundry work, but of late had shown signs of mental aberration, and that during the last few days the condition had become acute. A doctor was called to examine the patient. His diagnosis was “insanity from worry over business matters”. The friends of the patient had told him that Bessie had lost \$1,400.00 by loaning it to dishonest acquaintances. From this the doctor concluded that worry over money matters was the cause of her insanity. He recommended that she be committed to an insane asylum.

Mrs. A. called on the people with whom Bessie had lived and while searching her room they found a number of empty antikamnia boxes. Then both Mrs. A. and her landlady remembered that Bessie had been in the habit of taking medicine for her headaches and neuralgia. This explained the source of the coal tar sign in the iris.

With the aid of Mrs. A. the patient was placed under our care and treatment. For several months she was at times violently insane. Then she began to improve and after passing through the regular healing crises her mind cleared up to such an extent that in the fifth month we entrusted her with the care of our baby. Speech and hearing, however, while somewhat improved, remain to this day very defective. Ever since her recovery under the natural treatment she has been able to make her own living as domestic servant in private families.

Worry over money matters might have unbalanced her mind but surely would not have caused loss of speech and hearing. This could be caused only by some poisonous

paralyzing agent. In this case also the diagnosis from the eye proved more reliable than the testimony of the expert alienist. If she had been committed to an insane asylum it would have been for life.

Coal Tar Products

Acetanilid, Antipyrin, Creosote, Phenacetin, Antikamnia, etc.

Allopathic Uses:

1. Powerful antipyretics acting within one hour.
2. General nervous sedatives, anodyns and hypnotics, "giving complete and prompt relief in nervous headache, neuralgia, ataxia pains, gout, rheumatism, dysmenorrhea, etc."

Accidental Poisoning:

1. Patent fever remedies, and headache powders.
2. Antikamnia and other proprietary anodyns.

Toxicology:

1. Reduction of blood alkalinity and red corpuscles. (This decrease in the oxygen carrying power of the blood accounts for the antipyretic action.)
2. Depression of all vital functions with a special tendency to cardiac failure (due to anilin).

Symptoms of Coal Tar Poisoning:

1. Undue readiness to fatigue.
2. Despondency and loss of memory.
3. Renal irritation.
4. Nervousness, neuarasthenia, paralysis, insanity.

Elimination of Drug in Healing Crises:

1. Excessive perspiration and erythematous eruptions.
2. Catarrhal discharges.
3. Excessive urination.
4. Nervous and mental disturbances.

CHAPTER XIX

MISCELLANEOUS DRUGS

Salicylic Acid

Signs in the Iris:

Salicylic acid shows in the iris as a whitish grey cloud or veil, spreading unevenly over the outer margin of the iris, being more pronounced in the upper region. It resembles a whitewash and if abundant, tends to efface the peripheral border of the iris like glycerin. It is frequently associated with the sodium ring. (Color plate, figs. a and f, page 116.)

The drug has a corroding effect upon the membranous linings of the digestive organs. The continued use of it leaves these structures in an atrophic condition, which results in malassimilation, malnutrition and defective elimination. These conditions show in the iris by a darkening and gradual browning or blackening of the areas of the stomach and intestines. People thus affected suffer from the worst forms of wasting diseases.

Allopathic Uses:

1. Antiseptic surgical dressings.
2. For softening and removing horny skin growths.
3. Perspiring feet and night sweats.
4. Gastric and intestinal fermentation and decomposition.
5. Popular antipyretic but requires larger doses than antipyrin.
6. Chronic cystitis associated with foul alkaline urine and phosphatic deposits.



THIS PAGE IS LOCKED TO FREE MEMBERS

Purchase full membership to immediately unlock this page

FORGOTTEN BOOKS

FULL

MEMBERSHIP

797,885 Books!

All you can read

for only

\$8.99/month

Continue

*Fair usage policy applies



Elimination of the Drug in Healing Crises:

1. Severe indigestion—cramps in stomach and bowels, nausea and vomiting.
2. Acne form and pustular skin eruption.
3. Acute catarrhal elimination.

Strychnin

(Color plate. Fig. a. Page 116)

An alkaloid prepared from nux vomica, a white, crystalline, odorless powder of intensely bitter taste.

Allopathic uses: A cardiac and general nervine tonic.

Acute symptoms: Tetanic convulsions; eyeballs prominent, pupils dilated, respiration impeded, pulse feeble and rapid.

Symptoms of chronic strychnin poisoning: Weakness of the heart; sluggish circulation, low blood pressure, various forms of paralysis; indigestion; spastic contraction in the pit of the stomach.

Sign in the Iris: The sign of strychnin is very readily discerned in the iris. It shows as a white wheel of perfect proportions around the pupil in the region of the stomach, indicating that the poison has a special affinity for this organ. On closer inspection it will be seen that this wheel is made up of fine white lines or spokes radiating from the pupil.

With the strychnin sign in the iris we find associated an atonic or atrophic condition of the stomach: hypo-acidity, indigestion, fermentation and gas formation. Like all powerful stimulants, the first tonic effects of the drug on the digestive organs and the heart are followed gradually by weakness and progressive atrophy and paralysis. As a stomachic the drug is given in the form of nux vomica. It is one of the favorite heart stimulants of the old school of medicine.

Phosphorus

(Color plate, Fig. f, Page 116)

Sign in the Iris:

Phosphorus shows in the iris in whitish, greyish and faded yellow flakes and clouds in the areas of stomach, intestines, brain and limbs. (Color plate, f, in lungs and throat.) It was used in allopathic prescriptions more extensively in former years. I have frequently found the sign of phosphorus in people who had been treated with the drug for mumps, for nervous and mental troubles and for sexual weakness. These patients suffered from severe chronic headaches, neuro-muscular pains, variously diagnosed as neuritis, multiple neuritis and chronic rheumatism. They also suffered from stubborn chronic indigestion. During the first year after absorption of the drug, the patients suffer with chronic diarrhea, which gradually changes into stubborn constipation.

I have frequently seen the sign of phosphorus in the eyes of people who became poisoned with phosphorus in match factories and in chemical laboratories. Next to mercury it is the worst form of vocational poisoning.

Allopathic Uses:

1. Rickets, osteomalacia, ununited fractures.
2. Nervous disorders, like neuralgia, mania, melancholia, sexual exhaustion, etc.
3. Chronic pulmonary diseases.
4. Some skin diseases such as psoriasis, lupus, etc.

Accidental Poisoning:

1. Workmen handling white phosphorus.
2. Vermin poisons, matches, etc.

Toxicology:

Circulates mostly in unchanged form but is partly oxidized at the expense of hemoglobin into phosphoric and phosphorous acid.

Symptoms of "Lucifer Disease" are the following:

1. Ulceration of gums and necrosis of jaws starting as carious teeth.
2. General weakness due to fatty degeneration of all tissues.
3. Hectic fever. Anemia. Purpura.
4. Gastro-intestinal irritation; diarrhea; tenderness over liver.
5. Various forms of paralysis.
6. Death from general nerve exhaustion.

Elimination of Drug in Healing Crises:

1. Deep reaching ulcers, chiefly in mouth.
2. Itchy eruptions on skin.
3. Hemorrhagic form of jaundice resembling scurvy.
4. Intestinal tract, diarrheas.

Turpentine

(Color plate, Fig. d, Page 116)

It shows in the form of dense, grey clouds, mostly in the areas of the kidneys, sexual organs and bladder.

Glycerin

(Color plate, Fig. f, Page 116)

Large white clouds in the areas of skin, kidneys or lungs. They may efface the peripheral border of the iris. (Color plate, areas 18-20-28.)

Ergot

(Color plate, Fig. c, Page 116)

Ergot is a parasite or "smut" of rye; it was sometimes found in rye flour of poor quality. Improved grain clean-



THIS PAGE IS LOCKED TO FREE MEMBERS

Purchase full membership to immediately unlock this page

Get Smart

Over 2,000 years of
human knowledge in
797,885 volumes

Instant access
\$8.99/month

Continue

*Fair usage policy applies

ferre with and suppress Nature's acute healing processes and produce or aggravate chronic conditions. Recovery in many critical cases is made impossible through the depressive and paralyzing effects of these poisons.

Opium

(Color plate, Figs. b, d and e. Page 116)

Opium is the oldest and most widely used anodyn and hypnotic. It is prepared from the juice of the white poppy. The drug is used in the pure form. and from it are prepared several alkaloids of which the principal ones are morphin and codein. Opium shows in the iris in pure white, straight lines radiating in the form of a star from the pupil, or from the sympathetic wreath, especially to the upper part of the iris. (Color plate, figs. b, d and e.)

In allopathic doses opium acts at first as a stimulant, then as a sedative, diaphoretic (i. e., sweat-producer), anodyn and hypnotic. It belongs to the most popular remedies of the old school of medicine. Therefore we frequently see the sign of the drug in the iris. When taken in sufficient quantities it creates around the pupil, in the area of the stomach and intestines, a grayish white star. The poison seems to have a special and permanent affinity for the stomach and bowels and sympathetic nervous system, and is one of the causes of chronic constipation in children who have been dosed with paregoric. Many cases of lifelong chronic constipation and indigestion we have traced back to paregoric and other baby soothers used in infancy and early childhood.

Laudanum

Laudanum is a tincture of opium. It contains 44 grains of opium per ounce. It shows in the iris similar to opium.

Paregoric

Paregoric is a mixture of opium, camphor, glycerin, annis seed, benzoic acid and alcohol. One half ounce of paregoric contains one grain of opium.*

Morphin

Morphin is the principal alkaloid of opium, and its action is similar to that of the mother drug. It is used frequently as a sedative in heart disease, nervous disorders, asthma, coughs, catarrhs and mental diseases. It acts more promptly when injected subcutaneously.

Helpless indeed would be the modern physician without the morphin syringe. How often must it serve as a deceptive substitute for real relief and cure! How grateful are the patient and his friends for the prompt relief from pain! But they do not realize the destructive after effects. They do not realize that momentary relief has been bought at the expense of the fighting power of the organism and that only too often the seductive and exalting effect of the poison makes a "dope fiend" for life.

Though morphin is closely related to opium, its signs in the iris differ somewhat from those of the latter. It creates in the iris fine white lines, which seem to lie on the surface and radiate from the pupil outward, especially into the upper part of the iris, or brain region. The signs, according to the severity of the chronic poisoning, vary from a few white lines to a thick white covering radiating from the pupil towards the upper rim of the iris. (Color plate, figs. b and e, page 116.)

Cocain

Cocain is an alkaloid obtained from coca leaves. The signs of this drug in the iris are very similar to those of

* A prominent Chicago physician uses this preparation to kill defective babies. He induces the mothers of the babes to administer the deadly poison.

morphin. Cocain produces local anesthesia and anemia by paralyzing the sensory nerves and contracting the blood vessels.

When given internally in allopathic doses, cocain acts at first as a stimulant, tonic and restorative. It enables persons who chew the leaf to undergo great muscular exertion with little or no fatigue. If the use of the drug and its various preparations is continued, it has by the law of action and reaction, a paralyzing effect upon the brain and spinal cord.

I need not dilate further upon the subject of narcotics. Probably everyone of my readers has come in contact with victims of these dreadful poisons, which destroy not only the body but mind and soul as well.

Anodyns and Analgesics (Pain Killers) **Sedatives and Hypnotics (Sleep Producers)**

Anodyns are medicines that give relief from pain. The chief anodyn is opium, or its alkaloid, morphin. Others are cannabis indica, belladonna, hyoscyamus, stramonium, conium, potassium bromid, chloral hydrate, chloroform, ether, camphor, cocain and coal tar products.

Analgesics are remedies that relieve pain, either by direct depression of the centers of perception and sensation in the cerebrum, or by impairing the conductivity of the sensory nerve fibres. Antipyrin, antifebrin, phenacetin, exalgin and cocain are powerful analgesics.

Hypnotics are medicines which produce sleep. The chief remedies of this group are bromids, paraldehyd, sulphonal, trional, tetranol, chloral hydrate, opium, morphin, cocain, hyoscyamus, hyoscin, ether, chloroform and alcohol.

All of these agents reduce pain and produce sleep because they are poisonous paralyzers. They do not contribute anything toward removing the causes of the pains and insomnia; they merely benumb and paralyze the brain



THIS PAGE IS LOCKED TO FREE MEMBERS

Purchase full membership to immediately unlock this page

FORGOTTEN BOOKS

FULL

MEMBERSHIP

797,885 Books!

All you can read

for only

\$8.99/month

Continue

*Fair usage policy applies



Everything in the physical world has its counterpart in the spiritual. Is it not possible that the spiritual counterpart of the drug affects the spiritual counterpart of the physical body—that which St. Paul calls the “spiritual body”? Therefore, the sufferings of the drug fiend may not be ended with physical death. Every physician knows that the “dope” affects not only the physical body, but also the mental, emotional and moral characteristics; they know that the dope fiend is invariably a liar, irresponsible and unmoral.

Why should a patient be exposed to such mental and psychical destruction which may be of infinitely greater detriment to the permanent personality, the spiritual man, than mere physical disease, when the natural methods of treatment render the suffering easily bearable even in the most dreadful forms of chronic, destructive diseases?

In view of the fact that these poisons undoubtedly shorten the course of human life, there is another question of grave import connected with the giving of opiates. In many instances where all available vital force is needed to battle the disease, a dose of morphin or chloral may be sufficient to suppress Nature’s healing efforts and to bring about a fatal termination, thus robbing the patient of his last chance of recovery. Only too often the patient succumbs, not to the disease, but to the morphin syringe and other deadening hypnotics and sedatives, administered through impatience on the part of attendants and sometimes through worse motives.

The last days, or even the last hours of one ready to depart may be the most important of his life. Have we the right to deprive him of his last opportunity for retrospection and for balancing his account with the higher law? The following incident brought this home to me very forcibly:

Several years ago, in one of the palatial homes of the

lake shore front, I treated an old man who had amassed a great fortune, possibly not in ways exactly in harmony with the Golden Rule. He was slowly dying with cancer of the liver. His wife, forty-five years his junior, had been his faithful and sympathetic nurse for several years. When the end was near she consulted a lawyer as to the advisability of having the husband make a will in her favor. She was informed by the legal adviser that she would be better off if no will were made, since she was entitled to a liberal share of the fortune as her widow's dower, and that a will might only cause trouble and complications with the many children of the testator.

From that moment on, her patience and seeming sympathy vanished. Every word and action betrayed eagerness to see him go. When the patient groaned with pain—or seeming pain—she insisted that opiates be administered. Being convinced that under the natural treatment his physical suffering was not great and that an opiate would shorten his life, I informed her that I had entered upon my life work not to take life, but to preserve life, and that if morphin injections were to be given some other physician must do it. The more I objected the more strongly she insisted. The patient in the meantime kept on groaning and calling for help at the top of his voice. For hours he yelled, “I am suffering terribly; something must be done for me”.

Finally, at her behest, I called in a physician who professed to be willing to administer the drug. The patient was informed to this effect, and the doctor, ready to apply the needle, remained within call. From that time on until he passed away, twenty-four hours later, the patient never uttered another word of complaint or a groan. He knew it would mean the morphin syringe, and that this would shorten his life. Life was so precious to him, or possibly the dread of the future so great, that he preferred

to endure what pain there was rather than take chances on the opiate. His behavior proved, as I had surmised, that his suffering was more of a mental and spiritual than of a physical nature.

Is it not possible that the last twenty-four hours were of greater importance to this man, as far as his spiritual welfare was concerned, than many years of selfish grabbing and hoarding?



THIS PAGE IS LOCKED TO FREE MEMBERS

Purchase full membership to immediately unlock this page

Get Smart

Over 2,000 years of
human knowledge in
797,885 volumes

Instant access
\$8.99/month

Continue

*Fair usage policy applies

acids (Fig. 17), while the chronic condition, accompanied by more or less atrophy of the membranous linings of the stomach, is responsible for deficient secretion of hydrochloric acid and pepsin (Fig. 18).

In order to find out whether the contents of the stomach are hyperacid or hypoacid, physicians of the regular school introduce rubber tubes into the stomach and take test samples of its contents for examination in the laboratory.

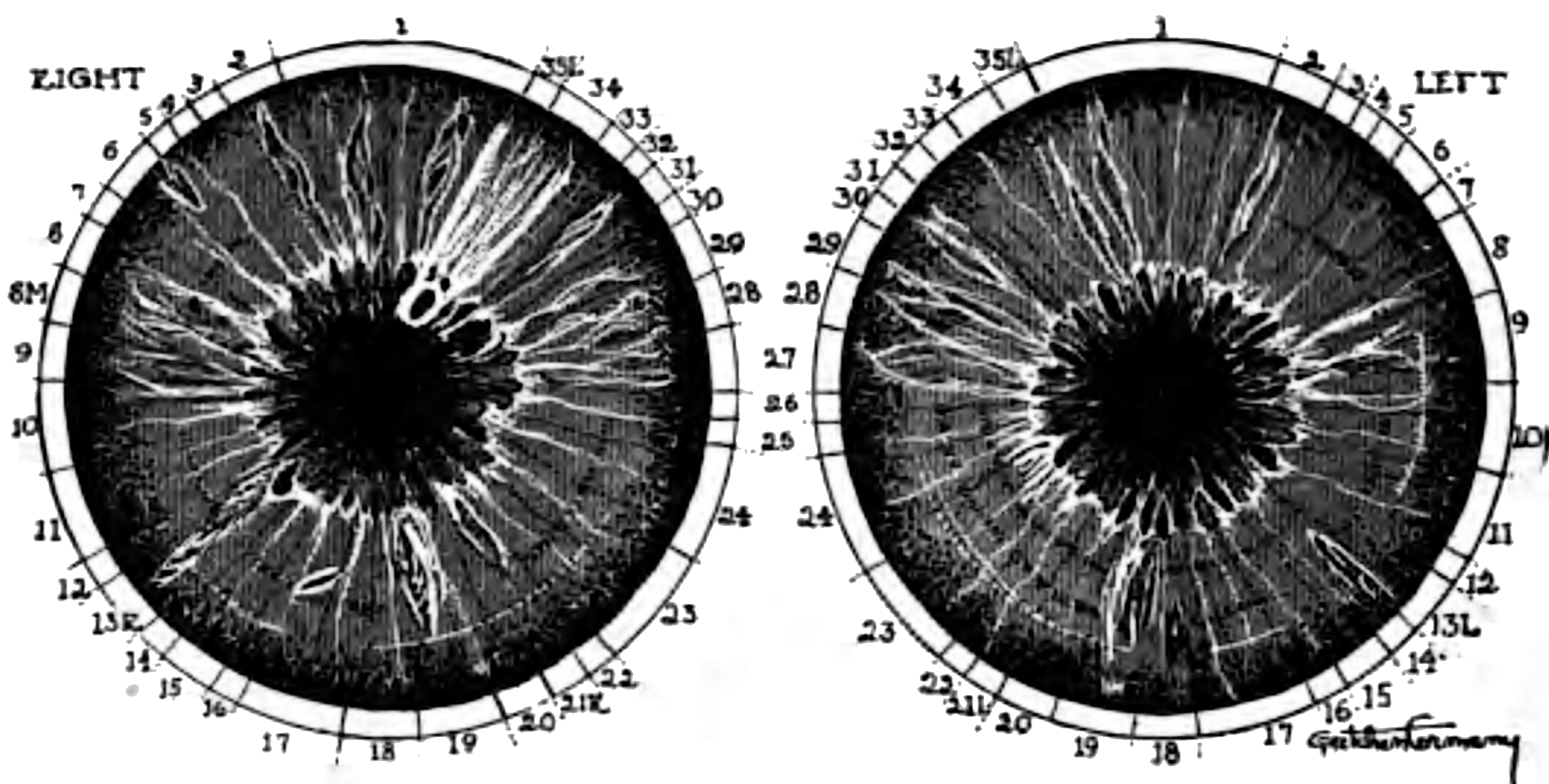

Fig. 18.

The iridologist does not have to resort to this unpleasant and injurious practice. The showing in the iris reveals whether the subject is suffering from hyperacidity or hypoacidity. If the stomach area in the iris shows white, this is a sign of acute inflammatory and hyperacid condition, while dark discoloration indicates a sluggish, atonic or atrophic condition of the membranous linings and therefore a deficiency of hydrochloric acid and pepsin. As a result of deficient secretion the foods remain undigested, enter into morbid fermentation and create noxious gases and other pathogenic materials.

If the stomach, through long continued destructive processes, is in a condition of chronic inflammation or

ulceration, the inner edge around the pupil shows dark and ragged. (Fig. 17, p. 215.)

As the disease processes in the stomach proceed from the acute and subacute to the chronic and destructive stages, we observe in the iris the appearance, first, of greyish or brownish spokes. These gradually darken until in the destructive stages they become quite heavy in appearance and black in color. (Fig. 18, p. 216.)

A weakened and relaxed condition of the digestive tract, resulting in enlargement and prolapsus of the organs is indicated in the iris by the distention of the areas of the stomach and bowels (Fig. 19, p. 218). This is true in a more pronounced degree of the intestinal tract, which is frequently greatly distended in the areas of the cecum, ascending colon, descending colon, sigmoid flexure and rectum, these parts of the intestinal tract being frequently enlarged on account of accumulation of food materials and feces.

Drug Poisons in the Digestive Organs

What has been said about signs of acute and chronic conditions in the stomach is also true of the intestines. Frequently the stomach area appears whitish, greyish or light brown, while the intestinal area is enormously distended and shows the black spokes of chronic conditions. In such cases stomach digestion may be fairly active while the intestinal tract is in an atonic condition. (Fig. 19.)

In many cases of mercurial poisoning the intestinal area shows deep black, indicating the paralyzing effect of the poison on the intestinal membranes. The liver in such cases also shows chronic signs. The intestinal area frequently shows the signs of quinin, iron, sulphur, opium and its derivatives. We also find in the intestines the signs of iodine but not of strychnin. (Fig. 26, p. 227.)

Itch spots, the signs of suppression of psoric eruptions,

we find quite often in the fields of the stomach and intestines. These always indicate a tendency to ulcers and benign and malignant tumors (Fig. 20). Cancer in these organs shows usually as a small black spot surrounded by white. (Fig. 14, Series IV, c.)

(Fig. 20, p. 219.) I examined this patient six years ago and found several large itch spots in the intestines. I informed the husband of the lady that these itch spots indicated a strong tendency to cancer, but she did not remain for treatment. Four years afterward he brought his wife

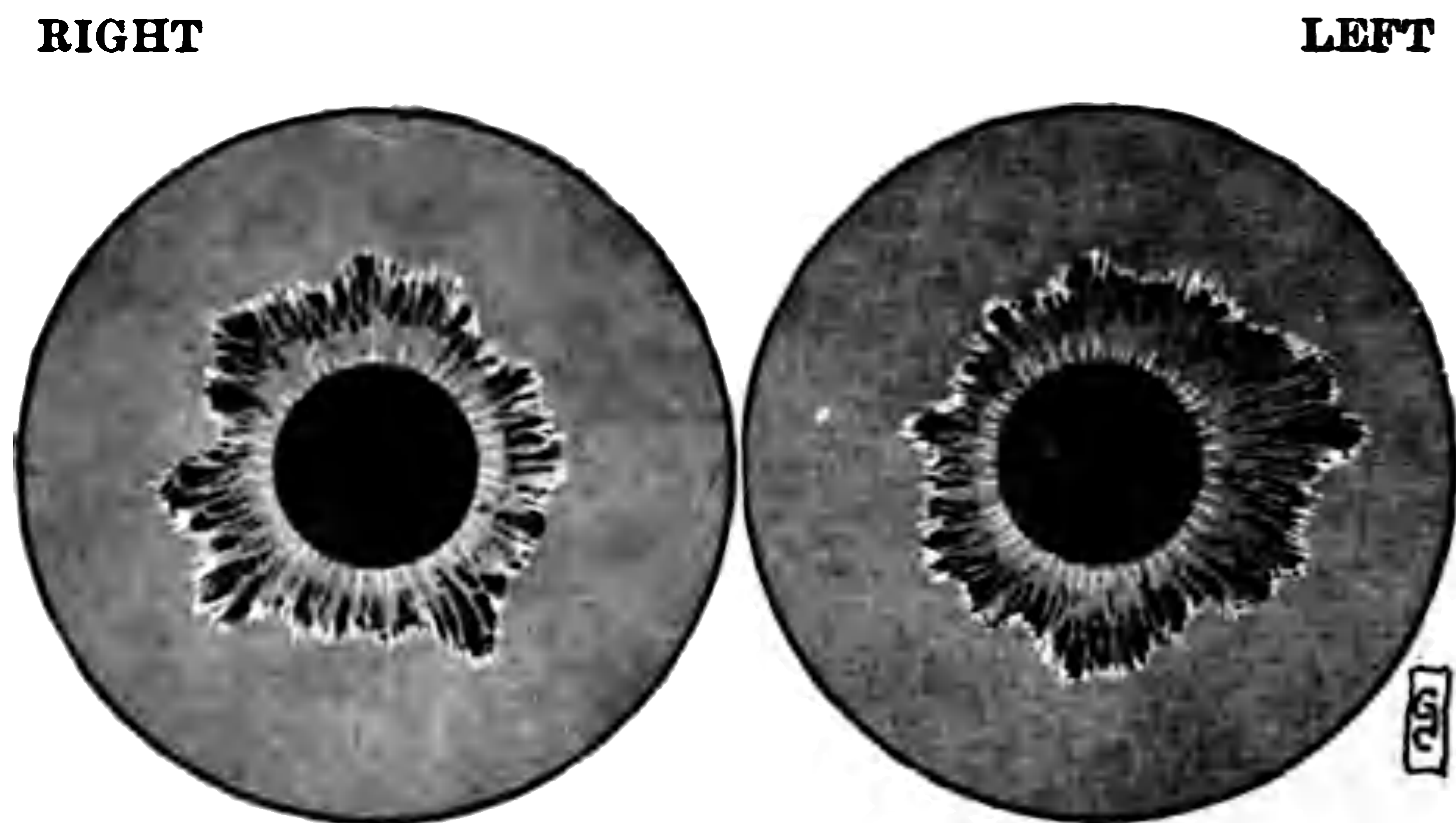

Fig. 19.

to us in the last stages of cancer of the intestines. It was too late for recovery.

(Fig. 21, p. 220.) About the same time that I made this diagnosis I examined another lady whose left breast was slightly inflamed around the nipple. Her iris revealed itch spots in the left breast. I warned her also of the possibility of cancer. She took treatment for two months; then her husband, who did not believe in Natural Therapeutics, forced her to abandon the treatment and return to her home in a western city. When he brought her back three years later, the left breast was a solid mass of cancer. This case also had advanced beyond the pos-



THIS PAGE IS LOCKED TO FREE MEMBERS

Purchase full membership to immediately unlock this page

FORGOTTEN BOOKS

FULL

MEMBERSHIP

797,885 Books!

All you can read

for only

\$8.99/month

Continue

*Fair usage policy applies



spleen has much to do with the purification of the blood, but it was not clear just how this purification took place. Many theories have been advanced which have failed to withstand the tests of scientific research and clinical experience.

The new science of Natural Therapeutics for the first time gives a rational explanation of the true function of the spleen and of the lymph nodes in the lymphatic system. This new theory has been fully explained in Chapter

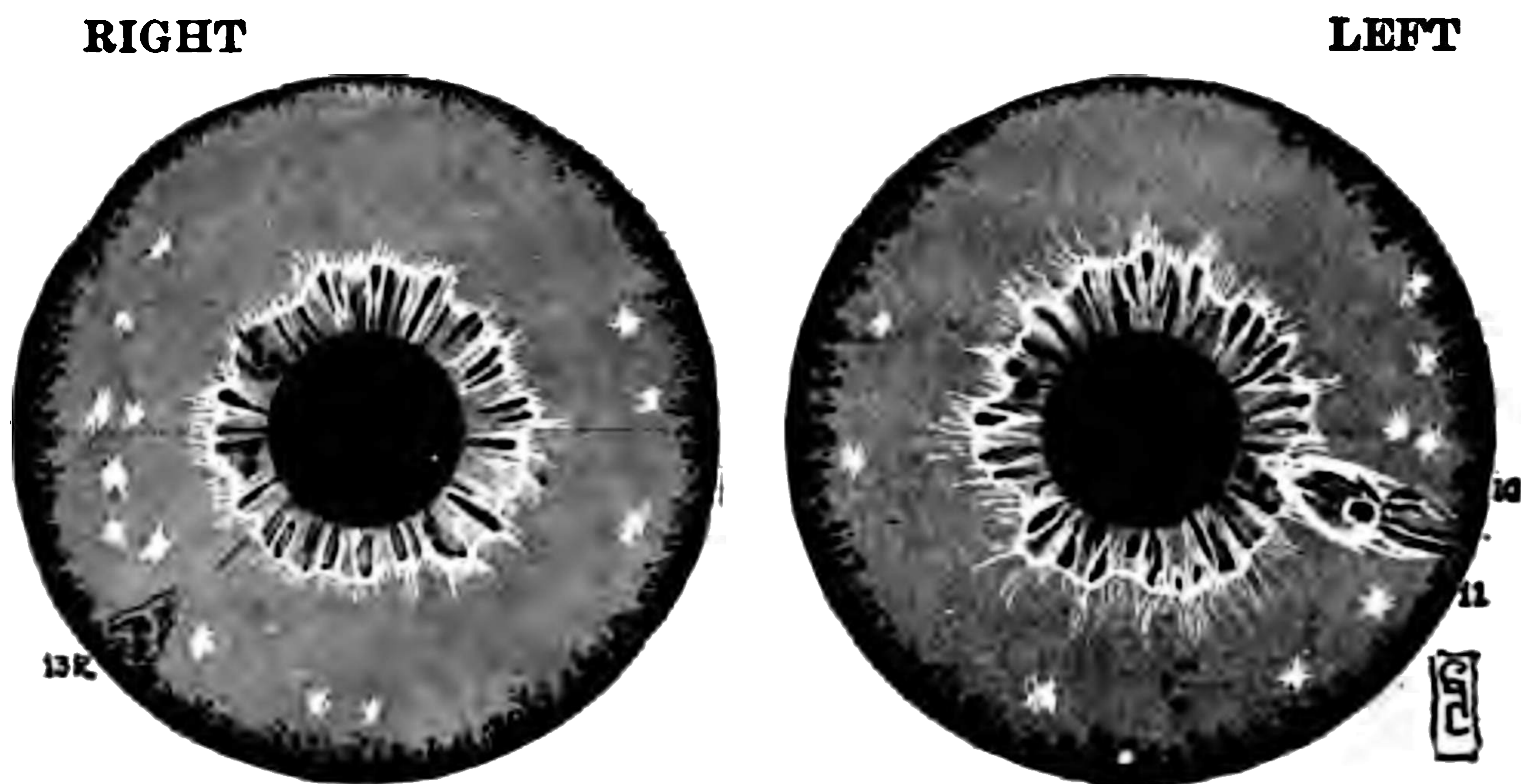

Fig. 21.

IX, "Inflammation", Vol. 1, and also in connection with the study of various diseases.

According to the new version the spleen and the lymph nodes serve to filter the mucoid pathogenic materials out of the blood stream and to condense them into little compact bodies, the so called leukocytes or phagocytes which have been mistaken for live, germ killing cells.

The purpose of this condensation of pathogen, as elsewhere explained, is to render the blood serum more fluid and thus to facilitate its penetration into the intercellular spaces (osmosis) and thereby the nourishment of the cells by arterial blood and their drainage by way of the lymphatic and venous systems.

One of the principal reasons why Metchnikoff assumed that the leukocytes were germ killers was because they increased in numbers with the beginning of inflammation in any part of the system. He believed that they increased because more germ killers or phagocytes were needed to overcome the inflammation creating bacteria. The new science of healing proves that inflammation takes place on account of the increase in pathogen and leukocytes, which causes obstruction in the capillary circulation.

A number of serious diseases did not confirm the Metchnikoff theory. In miliary tuberculosis, malaria, typhoid fever, influenza and pernicious anemia the leukocytes are greatly reduced in numbers while the spleen and lymph nodes, the capillary circulation and the intercellular spaces are blocked with leukocytes and colloid (pathogenic) materials. (Fig. 12, p. 97, note lymphatic rosary.)

The following explains this phenomenon also: In these diseases the amount of pathogen in the circulation is so great that the trabeculae of the spleen and of the lymph nodes become so engorged with mucoid materials that they cannot any longer continue the pathogen condensing and filtering process. The failure of the spleen and lymph nodes to continue their normal functions explains the decrease of leukocytes in the circulation and the corresponding increase of colloid materials.

The enlarged spleen and swollen lymph glands in quick consumption, malaria, typhoid fever, influenza and pernicious anemia are in the same condition as a sieve that has become so clogged that it cannot any longer sift the solids from the fluids.

This crowding of the lymph nodes in the neck with colloid matter can be frequently observed after the extirpation of the tonsils and adenoids, which means suppression of colloid elimination. When the lymph nodes are thus engorged with pathogenic materials the surgeon

knows no better than to cut them out. The practitioner of Natural Therapeutics promotes the elimination of the excess of pathogenic materials from the circulation and thus relieves the engorged spleen and lymph nodules.

The foregoing explains why in serious anemias and in the other diseases before mentioned we always find in the iris the signs of acute and subacute activity in the region of the spleen and usually also in the liver, because most of the diseases of the liver also originate in pathogenic engorgement. (Page 112, Series I.)

When the colloid or mucoid obstruction in these organs continues, the acute and subacute stages are followed by chronic and finally chronic destructive stages, which is readily explained by the fact that constant pathogenic obstruction interferes with nourishment and drainage of the cells and thereby brings about deterioration, degeneration and gradual destruction of the cells and tissues in the affected parts. (Page 112, Series III and IV, also fig. 22-13, right and left.)

Practically all diseases affecting a vital organ, whether it be the liver, spleen, kidneys, lungs, stomach or intestines, run the same course. Pathogenic obstruction first causes reaction by acute inflammatory processes. If these succeed in clearing the tissues of morbid materials, then follows recovery and normal function. (Page 112, Series I, B—E.)

If, however, the pathogenic encumbrances increase and become permanent, then the system is no longer able to remove the obstructions by acute inflammatory effort and the result is chronic degeneration and destruction. (Fig. 14, Series III, IV.) This again confirms the teachings of Natural Therapeutics, according to which acute disease is constructive or curative in tendency while the chronic stages are characterized by atrophy and destruction of tissues.



THIS PAGE IS LOCKED TO FREE MEMBERS

Purchase full membership to immediately unlock this page

Get Smart

Over 2,000 years of
human knowledge in
797,885 volumes

Instant access
\$8.99/month

Continue

*Fair usage policy applies

Engorgement of the spleen and of the lymph nodes results in excess of pathogenic materials in the circulation. These benumb brain and nerve matter, causing physical and mental lassitude, melancholia, insanity or, in acute diseases, mental depression, coma and death. (Fig. 18, p. 216.)

Cases of Chronic Quinin Poisoning

I examined Mr. L. shortly before he died of pernicious anemia. His eyes revealed an extraordinary combination of serious lesions and signs of drug poisons, as shown in Fig. 22. Lesions in the respective organs reveal a serious

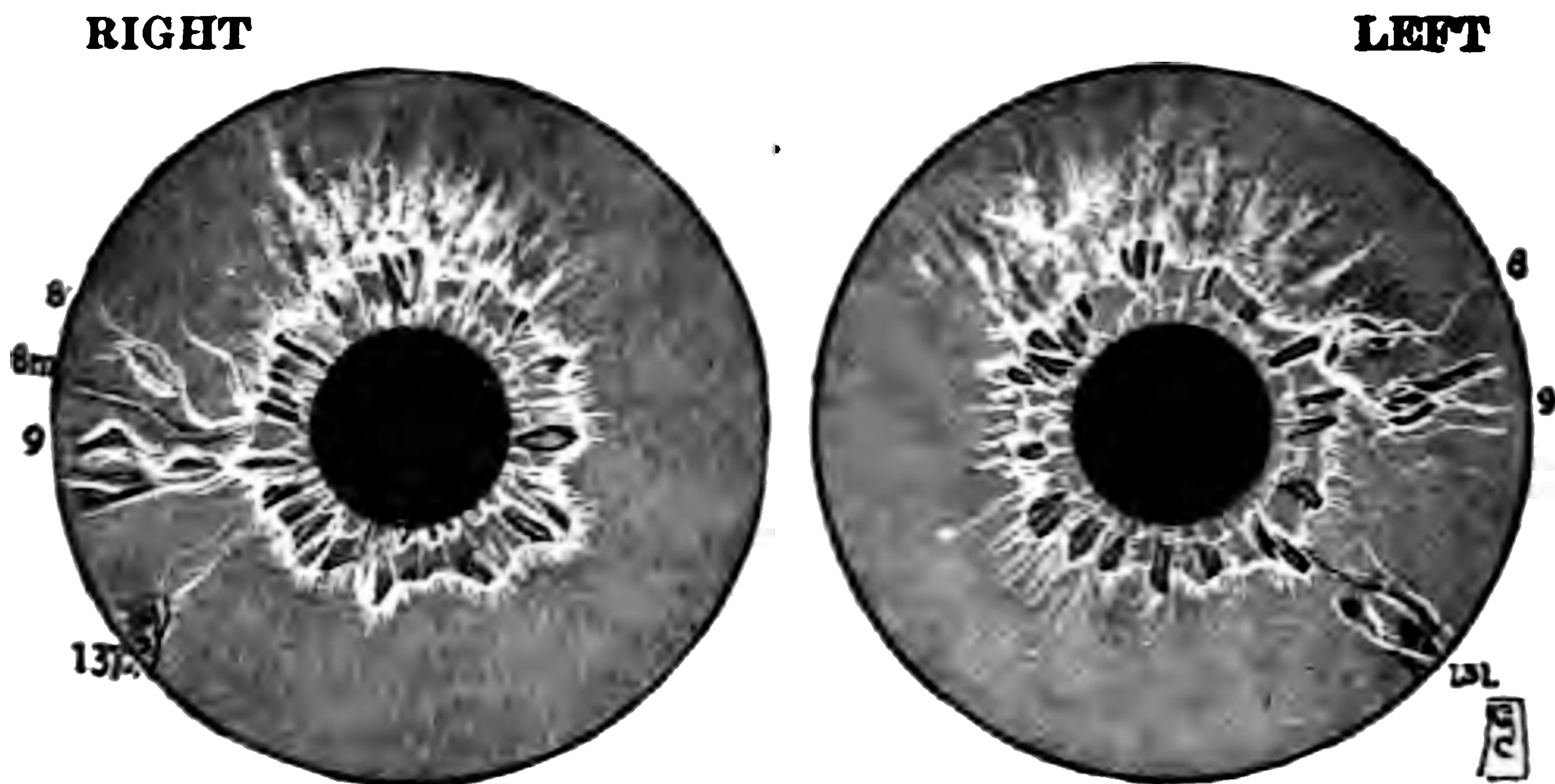

Fig. 23.

chronic destructive condition of the **liver** and **gall bladder**, accompanied by a collemic, engorged condition of the **spleen**. The brain region, as well as the areas of liver and spleen, show distinctly the color of quinin. In his youth he had suffered for several years with malaria, which was treated with quinin in the orthodox way. Since that time he had been affected by melancholia, indigestion, chronic constipation, neurasthenia and many other troubles, making his life a continual torture until death relieved him at the age of forty-two. His eyes also showed subacute lesions in the kidneys, several segments of nerve rings,

a chronic lesion in the right ear and a closed lesion in the left knee. The pancreas area shows a large psora spot.

The brain region also revealed the presence of bromids and coal tar products which had been administered to suppress the headaches and insomnia caused by quinin poisoning.

Fig. 23 shows a severe lesion in the spleen and a chronic catarrhal condition of the lungs. The patient had contracted "swamp fever" in South America. After he returned to the United States this was suppressed with

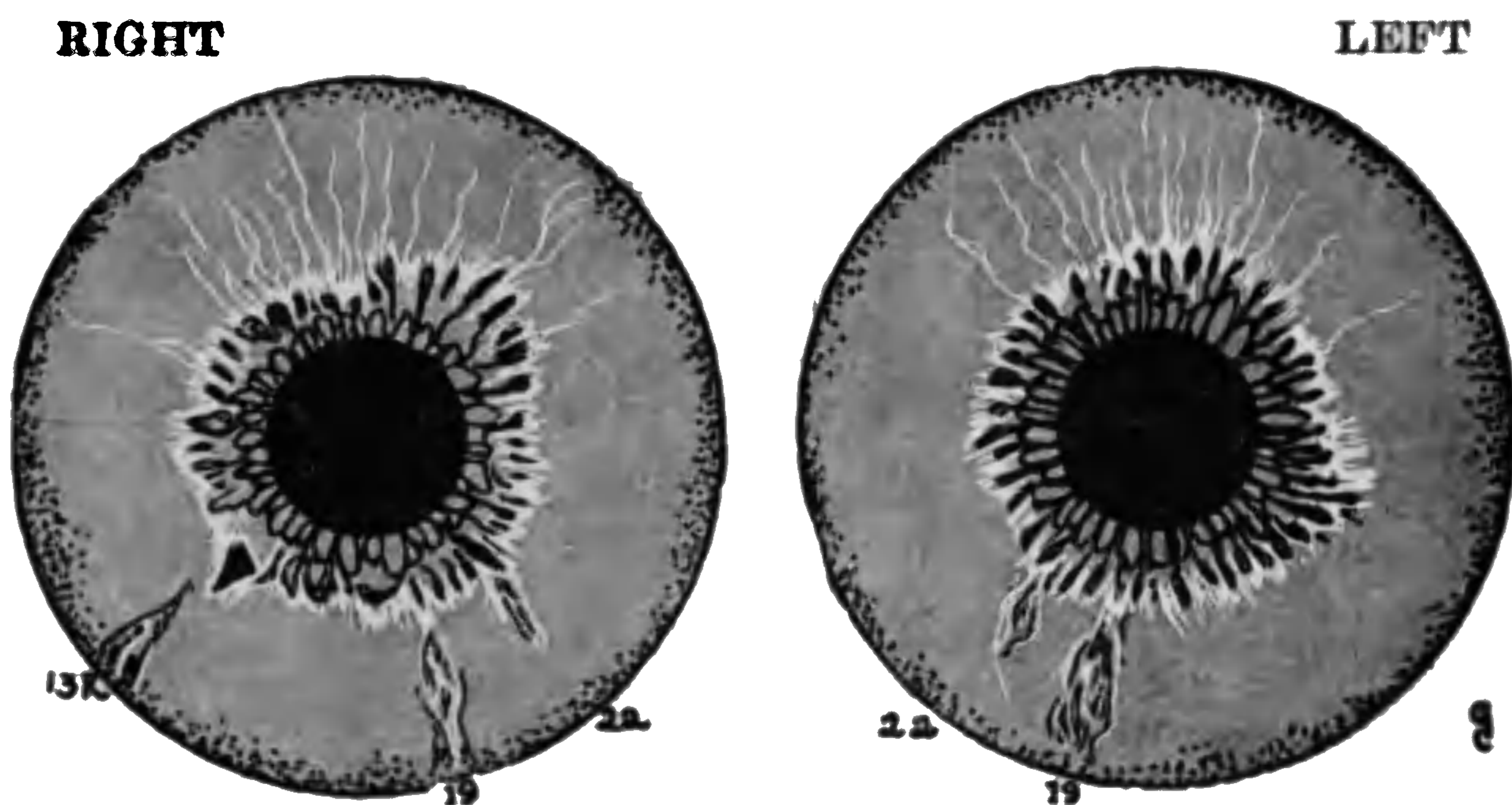

Fig. 24.

quinin and arsenic. The pathogenic condition of the blood caused by the diseased spleen and liver was followed by incipient tuberculosis of the lungs.

Allopathic physicians admit that tuberculosis is much more dangerous when accompanied by spleen disease. Our theory of leukocytosis explains why this is so. When the circulation is saturated with excessive amounts of pathogen this will engorge and obstruct the tissues of the lungs and thus prepare the soil for tubercular processes. This patient made a perfect recovery under natural living and treatment.

In practically all cases where patients told me that since they had the grippe they were troubled more or less

with headaches, nervous irritability, insomnia, indigestion, bone aches, neuritis, physical and mental weakness, etc., I found in the iris the signs of quinin, indicating that the chronic after effects of influenza are not due to the disease itself but to its suppression by quinin and other poisons. This is also proved by the fact that in cases where influenza is treated by natural methods such chronic after effects never develop. Quinin shows plainly in the brain region.

Diseases of the Kidneys

The kidneys are especially prone to disease conditions because they are the filters of the system, whose function

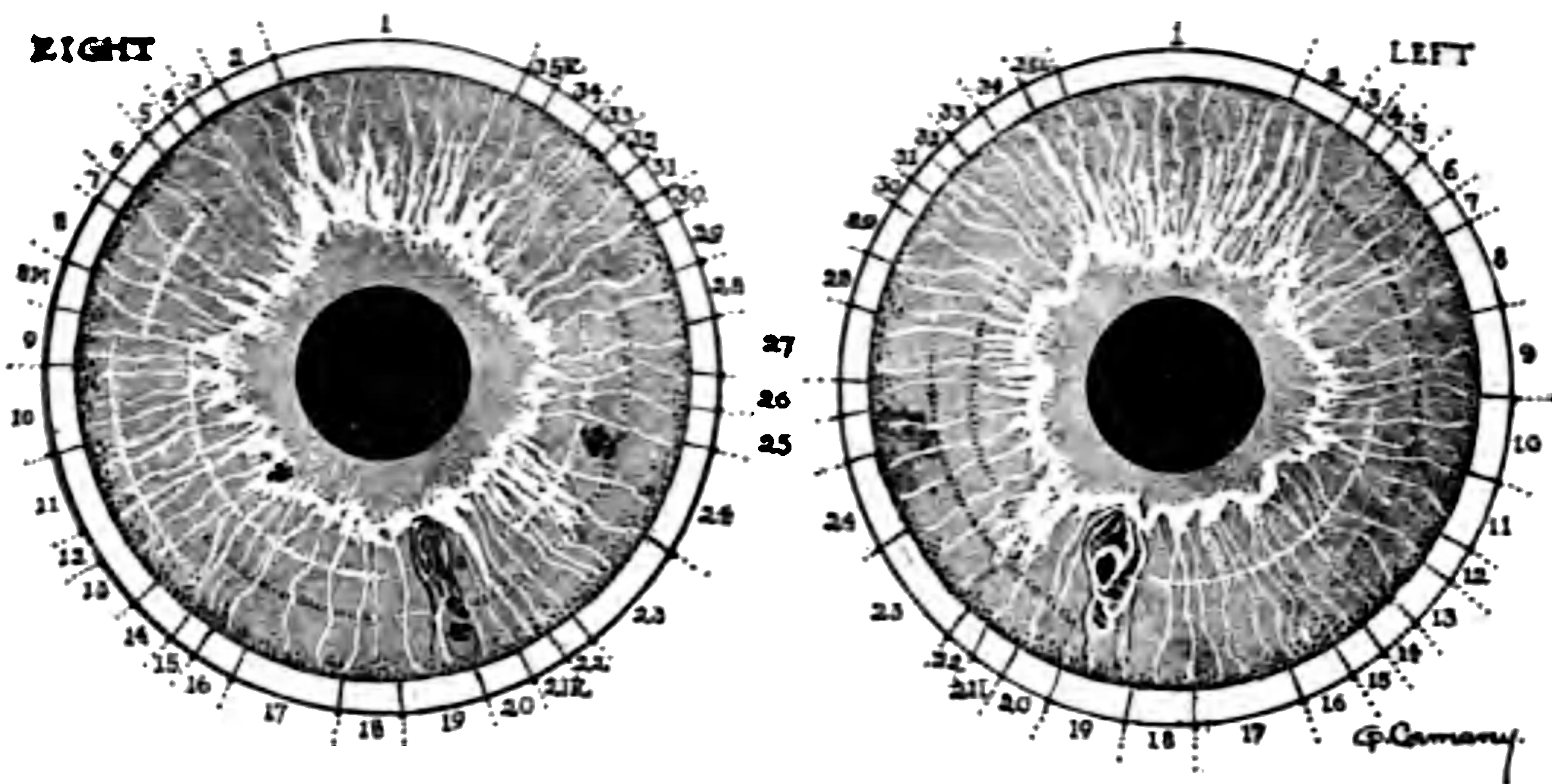

Fig. 25.

it is to eliminate from the blood stream all sorts of waste and morbid materials. As long as the system is in fairly good condition and the kidneys have nothing to cope with but the normal forms of waste matter such as urea and salts, they will remain in a healthy condition, but whenever they are forced to eliminate large amounts of pathogenic materials, earthy matter, uric acid and ptomains, bile salts, etc., the tender tissues of these organs become irritated and inflamed. This leads to morbid changes



THIS PAGE IS LOCKED TO FREE MEMBERS

Purchase full membership to immediately unlock this page

FORGOTTEN BOOKS

FULL

MEMBERSHIP

797,885 Books!

All you can read

for only

\$8.99/month

Continue

*Fair usage policy applies



ing syrups” and “innocent laxatives” so as not to be disturbed at night or when engaged in her household duties. In the meantime the laudanum in the paregoric and the calomel was benumbing and parlyzing the liver and intestinal membranes of her children. At the age of twenty the patient developed diabetes. This was treated with the ordinary allopathic remedies, but instead of curing the disease the poison treatment resulted in chronic inflammation and finally in breakdown of the kidneys, accompanied by the discharge of albumen in addition to sugar. The patient died at the age of thirtythree, shortly after I had made the diagnosis from the iris of the eye.

Fig. 25 shows chronic, destructive **kidney lesions in both eyes**. In the right kidney region as well as in the right back we notice large itch spots. There is a closed lesion in the left kidney and an iodine sign in the pancreas. The brain region shows the signs of acute inflammation.

The patient, when I examined her, was in the last stages of Bright's disease. The cause of the trouble is revealed by the itch spots. She remembered distinctly that she had had the itch several times in her youth and that it was suppressed with the usual remedies—sulphur and molasses and blue ointment (mercury). She had suffered from weakness of the kidneys and bladder ever since. The poison sign in the pancreas accounts for the presence of sugar.

The white lines all through the iris and the heavy nerve rings indicate irritation of the nervous system through uric acid and other pathogenic materials. In this case the concentration of the psoric taint in the kidneys as the result of the suppression of scabies (“seven year itch”) was undoubtedly responsible for the gradual breakdown of these organs.

Stones in the Kidneys

(Fig. 26.) These eyes indicate plainly a uric acid diathesis. The irritation caused by this systemic poison throughout the entire system is indicated by the white lines all over the iris, giving it a grey appearance. Irritation of the nervous system by uric acid and other systemic poisons is also indicated by the many prominent nerve rings. Uric acid in this case resulted in the forming of a stone in the left kidney. This was removed by a surgical operation four years before the patient came to us for treatment. Two years after the operation another stone had formed in the right kidney. Mr. S. told me that the new stone in the right kidney was giving him much more trouble than the previous one in the left kidney; that for two years he had traveled from one hospital or sanitarium to another, his ailments growing worse all the time.

When one of a pair of organs is affected by constitutional disease and is removed by the surgeon's knife, the disease soon after manifests in the companion organ. This is of such common occurrence that anyone who runs may read, but the surgeons cannot or do not want to see that constitutional disease is never cured by the mutilation or extirpation of an affected organ. Common sense reasoning would tell us that the only way to meet the problem is to cure the constitutional disease back of the trouble—in the case under discussion, the uric acid diathesis. This can easily be accomplished by the natural methods of living and of treatment.

Before this patient came to us he developed at intervals of two weeks a violent inflammation of the affected kidney. This was accompanied by high fever and excruciating pains. The attacks, which were undoubtedly precipitated by irritation due to the stone in the kidney, would

last about a week and then subside, to be followed after another interval of two weeks by another attack.

After he came under our care and treatment he had only one of these violent colicky attacks. After that he experienced only a few slight aggravations and improved rapidly. He left our institution five months after his arrival and, according to last reports, had not experienced another attack of kidney inflammation, but I learned from his friends that since that time he has been troubled a great deal with acute inflammatory rheumatism, which is to be accounted for by the fact that he was not at all strict in his adherence to the natural regimen of living. X-ray pictures which were taken just before his arrival and at the time of his departure showed that the stone had actually diminished one eighth of an inch in diameter in various directions.

The acute inflammatory attacks subsided so quickly because raw food diet and fasting reduced the hyperacidity of his system very rapidly, thus lessening the irritation caused by the stone and the pathogenic condition of the blood. The fact that the stone considerably diminished in size in five months' time proves that these calculi form only in blood highly charged with acid materials, and that they gradually dissolve under a normal alkaline condition of the vital fluids and eliminative treatment.

The digestive organs reveal a chronic catarrhal condition, also signs of iodine; in the outer margin of the iris, deposits of salts of sodium and magnesium; subacute catarrhal signs in bronchi, throat and nasal passages. The chronic lesion in the rectum stands for hemorrhoids.

Respiratory Organs

(Fig. 27, p. 231)

These are the eyes of a young lady who died from phthisis of the lungs at the age of twentyfour. I examined her



THIS PAGE IS LOCKED TO FREE MEMBERS

Purchase full membership to immediately unlock this page

Get Smart

Over 2,000 years of
human knowledge in
797,885 volumes

Instant access
\$8.99/month

Continue

*Fair usage policy applies

by the heavy scurf rim predisposed the child to catarrhal conditions which manifested as whooping cough, frequent colds, profuse catarrhal elimination from the nasal passages, chronic tonsilitis and enlargement of the adenoids. At the age of four the tonsils and adenoids were extirpated.

Suppression of scrofulous elimination through these channels intensified elimination through the nasal passages. The nasal membranes became congested, the turbinated bones soft and swollen, this obstructed the air passages and the child became a mouth breather.

The nasal passages were treated with antiseptic sprays, polypi were removed and the turbinated bones reduced by the knife. This treatment resulted in destroying the nasal membranes, which suppressed the local catarrhal conditions but drove the impurities in process of elimination deeper into the system. Next the lymphatic glands in the neck became engorged with pathogenic materials. Two years after removal of the tonsils the lymphatic glands on both sides of the neck were extirpated.

About the same time the child was vaccinated before entering public school. This was followed by eczematous sores which persisted for several months and were finally cured (?) by ointments and internal medication. All of this served to intensify the scurf rim.

From that time the child was never well and became pale, anemic, weakly and listless, unable to romp and play like other children—easily tired in school, and always backward in her studies. The treatment for this anemic condition was “good nourishing” food—that is, plenty of meat, soups, eggs and other heavy protein and starchy foods, which only served to increase the pathogenic encumbrances in her system. The principal medical remedies were arsenic (Fowler’s solution), strychnin and iron.

Nature next tried to eliminate the pathogenic encum-

brances through the bowels, which gave rise to periodic diarrheas. These were suppressed with laudanum and other opiates. In this fashion the child worried through the years of childhood and early youth, the parents in the meantime trying many specialists and "cures". Defective skin action and excess of protein and starchy foods intensified the pathogenic obstruction in the tissues and resulted in carbon dioxide poisoning. This prevented the entrance of oxygen into the tissues, which meant constantly increasing oxygen starvation. This, together with pathogenic obstruction in the lung tissues, brought on constant catarrhal elimination in the form of coughing and copious expectoration. These persisted in spite of suppressive treatment by means of opiates and coal tar products, resulting gradually in the breaking down and caseous degeneration of the lung tissues, which in turn prepared a luxuriant soil for the tubercle bacilli. She was then sent to a tuberculosis camp, but the effects of the outdoor life were spoiled by the stuffing with large amounts of eggs, milk and other pathogen producing foods. Death brought relief from her great suffering in her twenty-fourth year.

The eyes of this patient revealed a complete record of her progressive ailments. The areas of nose and throat showed chronic catarrhal signs and a few small closed lesions which indicated the destructive and suppressive treatment of the acute catarrhal conditions in the nose, throat, tonsils and adenoids. The neck revealed the effects of extirpation of the lymph glands. The fields of stomach and bowels to the last showed white, indicating acute catarrhal activity of these organs characterized by constant, severe diarrhea.

The areas of the lungs also show the white signs of acute and subacute inflammation and several dark spots indicating caverns in the upper lobes of the lungs. It

must be remembered that in such cases it is not only the actual destruction of tissues which brings about a fatal termination but also the pathogenic obstruction in the still active parts of the lungs.

The white flakes of arsenic are plainly visible in the outer portions of the iris and in the brain region the heavy grey veil of coal tar products. There are also several iodine spots. This poison had been applied to the throat in a vain endeavor to "dry up" the swollen lymphatic glands. One of these spots was located in the right kidney, which showed signs of subacute inflammation.



THIS PAGE IS LOCKED TO FREE MEMBERS

Purchase full membership to immediately unlock this page

FORGOTTEN BOOKS

FULL

MEMBERSHIP

797,885 Books!

All you can read

for only

\$8.99/month

Continue

*Fair usage policy applies



improved a serious crisis came in the form of an acute attack of pneumonia and pleurisy. In her already weakened condition this developed into a battle royal for life, but, as in all true healing crises, the healing forces came out victorious and from that time on she improved rapidly.

After this last inflammatory crisis in the respiratory organs the asthma disappeared entirely.

Mrs. V. told us that her troubles had started in childhood with stubborn constipation, indigestion and malnutrition. For this she had received allopathic treatment.

She remembered that she was given considerable calomel for the liver and bowels, and strychnin and arsenic as tonics to aid digestion.

When I first examined the patient her eyes distinctly showed the strychnin wheel in the stomach and the arsenic flakes in the outer iris, especially in the lungs.

These poisons, together with autointoxication and malnutrition due to her digestive troubles, probably brought on the asthmatic condition which followed in the wake of the medical treatment.

At the beginning of the asthmatic symptoms Nature tried to relieve the respiratory organs from the morbid encumbrances by a vigorous attack of pneumonia and pleurisy. This condition also was treated in the regular way with drugs and ice packs. From that time on the asthmatic attacks increased in frequency and severity.

In spite of, or probably as a result of, the continued medical treatment by the best specialists in Canada and the United States, her condition grew worse from year to year until life became a continual torture.

The sequence of healing crises, as well as her history and the records in the iris, revealed the causal chain in her case. While undergoing regeneration under the natural treatment she had to retrace the old acute diseases—the ailments that had been maltreated and suppressed in

the past. The chronic conditions in the digestive organs, lungs and pleura had to become acute and run their natural courses before they could be permanently eradicated. For the last few years she has been practically free from the old complaints.

When I first examined her the areas of stomach and bowels were dark brown with many black spokes indicating an atrophic condition of the membranes and considerable destruction. The stomach revealed the strychnin wheel, while the intestines showed several iodine spots.

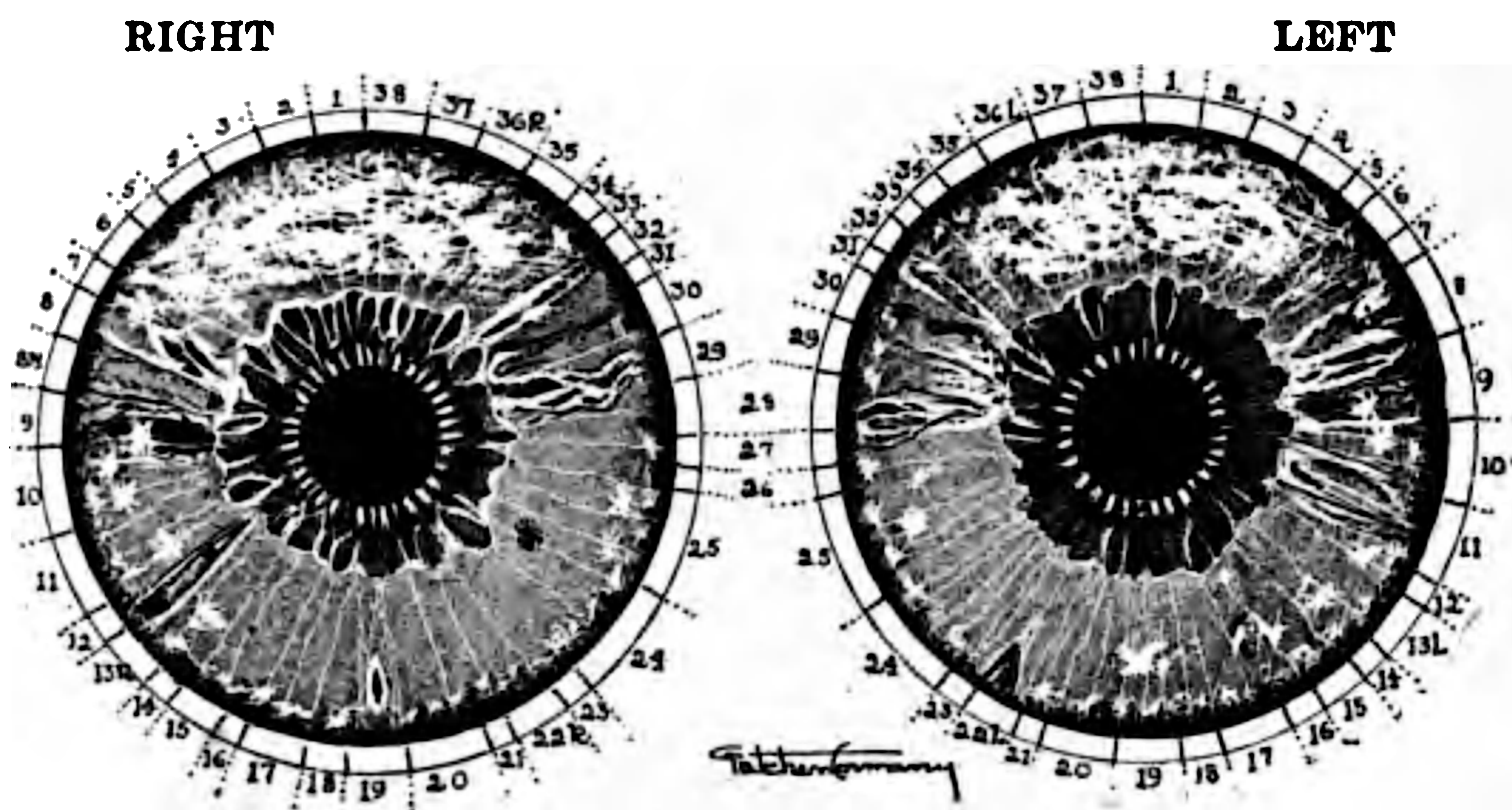

Fig. 29.

She had been painted with iodine during the attack of pleurisy.

The bronchi, lungs and pleura showed chronic signs of the third and fourth stages. The brain region displayed the grey, mercurial crescent; the outer margin of the iris, the whitish flakes of arsenic. The entire iris was over-spread with the greyish film of coal tar products. The scurf rim was heavy and continuous all around the iris; the lymphatic rosary also was very heavy, indicating the engorged and inactive condition of the lymphatic glands.

The iris pictures on this page show the appearance of her eyes when she first came to us five years ago.

The right iris shows a lesion in the region of the knee. In her girlhood the knee was injured by a fall on the ice. The right liver area shows the sign of subacute inflammation. The chronic signs in anus and rectum, left eye, stand for external and internal hemorrhoids.

At the time of writing this most of the signs just described have disappeared and the iris presents a clear, blue appearance. Of the drug signs only traces of mercury and iodine are visible.

A Typical Case of Psora

(Fig. 28, page 239)

When I first met Mr. B. three years ago he had a growth on the left side of his throat the size of a large walnut. It had a soft, red spot in the center which seemed ready to open. Several surgeons had diagnosed the case as true cancer and recommended immediate surgical removal.

The eyes of this patient at the time of my first examination, though apparently brown, showed on close examination a blue background. The brown, heaviest in the region of stomach and intestines, was superimposed.

When I mentioned this, he answered his mother had told him that in infancy his eyes were blue, but they had darkened and become brown when he was a few years old.

The scurf rim was heavy and dark except in the brain region. The darkening of the eyes and the formation of the scurf rim must have been caused through the suppressive treatment of skin eruptions, but this he did not remember and, his mother being dead, it was impossible to secure information on this point.

At the age of seven he suffered with inflammatory rheumatism. This was treated by an allopathic physician. He remembered that he was confined to bed for several



THIS PAGE IS LOCKED TO FREE MEMBERS

Purchase full membership to immediately unlock this page

Get Smart

Over 2,000 years of
human knowledge in
797,885 volumes

Instant access
\$8.99/month

Continue

*Fair usage policy applies

never had a movement of the bowels without resorting to laxatives or enemas.

At the age of eleven he "caught the seven year itch", as he called it. This received the regular sulphur and molasses and blue ointment treatment. It proved a stubborn case and persisted in spite of drastic treatment for about six weeks.

Suppression of the scabies showed in the iris by several large itch spots, one in the right groin and one in the region of left neck, and another in right lower back. Several smaller itch spots showed in the intestinal tract.

During his childhood he was vaccinated a few times and received several antitoxin injections for immunization. This addition of disease matter to his system undoubtedly added to the vitiated condition of his vital fluids and helped to darken and discolor the iris.

From childhood up he was troubled, as before stated, with stubborn constipation, indigestion and malnutrition due to the atonic condition of the intestinal membranes. Catarrhal elimination through the membranous linings of the nasal passages, throat and bronchi endeavored to relieve the morbid condition of his system, but he did his best to prevent this by the use of cold and catarrh cures.

After his thirtieth year the rheumatism gradually became more chronic. Pathogenic obstruction in the system, together with the effects of the salicylates on the heart weakened that organ and caused it to dilate, which resulted in leakage of the mitral valve (Fig. 28, p. 239).

At the age of fortyone a swelling appeared on the left side of the neck. It was treated first with iodine; then several doctors pronounced it incipient cancer and recommended immediate surgical treatment. The patient balked at this for some time. When the further development of the growth left no doubt about its being of a malignant nature, he came to me for consultation and examination.

The first look in the iris revealed the large itch spot in the region of the left neck (Fig. 28). I explained to him what it meant—that the psoric taint together with general autointoxication of his system was undoubtedly responsible for the tumor. After a complete tracing of his ailments by the records in the iris from infancy on, he at once grasped the reasonableness of my explanation and submitted to thorough natural treatment.

A description of the many crises he passed through and their significance would fill a good sized volume. Suffice it to say that within two months after the commencement of treatment his bowels acted freely, and the skin and kidneys had become more alive and active.

The first crisis came in the form of acute catarrhal elimination, which lasted four weeks. The thirteenth week, the second crisis period, brought a severe attack of acute rheumatism. This lasted for about three weeks and was followed in the fourth month by fiery, itchy eruptions all over the body. Several eczematous patches appeared on the abdomen and discharged an acrid, watery fluid. The patient one day exhibited these ugly looking sores to a visiting physician who was interested in our work. The doctor could not understand why the patient seemed to be so much elated over his affliction until I explained to him that I had predicted the appearance of itchy eruptions as a form of healing crisis.

I also explained the significance of the itch spots; that they stood for suppressed psora and that this constitutional taint would have to work out through acute elimination before a reduction of the malignant growth could be expected.

It is now three years since the patient ceased taking treatment. The itchy eruptions appeared and disappeared periodically, extending over a period of six months. In the meantime the tumor in the neck softened and dimin-

ished in size slowly but steadily. As the vital fluids became pure and normal the food was taken away from the parasitic growth and pure blood and lymph gradually absorbed its pathogenic materials.

During the crisis periods the patient underwent three fasts of seven days, two weeks, and four weeks respectively. These, together with strict raw food and at times dry food diet, aided greatly in purifying the system of its pathogenic encumbrances.

Fig. 28 shows the records in his eyes as they appeared when I first examined him. Note the heavy scurf rim, partly covered by the salt ring, the dark brown discoloration and black spokes in the gastro-intestinal area, standing for the atonic condition of the membranous linings of these organs caused by salicylates. The liver also shows dark, indicating a sluggish condition. The itch spots in groin, neck and intestines are plainly visible. They were dark brown in color, indicating that the suppression had taken place many years previously. The broad white ring in the outer iris stands for deposits of salicylates. A heart lesion is plainly visible close to the sympathetic wreath in the left eye. (Area 10.)

The upper part of the iris in the brain region shows the greyish veil of coal tar products. Iodin is visible in left throat. The left leg had been crushed in a railway accident, which is indicated by a diagonal closed lesion.

Diabetes Mellitus

(Figs. 13-18-22-24.)

The causes and rational treatment of diabetes mellitus will be described in Vol. V of this series. In the following I shall confine myself to a description of the signs of the disease in the iris.

From the viewpoint of Natural Therapeutics we distin-



THIS PAGE IS LOCKED TO FREE MEMBERS

Purchase full membership to immediately unlock this page

FORGOTTEN BOOKS

FULL

MEMBERSHIP

797,885 Books!

All you can read

for only

\$8.99/month

Continue

*Fair usage policy applies



excessive production and under consumption it stores sugar in the form of glycogen and releases it when needed as fuel material for the production of heat and muscular energy. The sugar liberating activity of the liver is regulated and retarded by certain as yet obscure secretions of the pancreas; in other words, the pancreas in this respect acts as a brake on the liver. If the brake or regulator is out of order the liver issues more sugar than needed. The excess accumulates in the circulation and gives rise to glycosuria or diabetes mellitus.

Abnormal conditions of the pancreas are plainly visible in the iris in a triangular projection from duodenum and cecum. If the organ is normal there is nothing to be seen in the corresponding region of the iris. If it is abnormal we notice a triangular bulge of the intestinal wreath projecting into areas 13 and 14, right eye. The typical appearance of this sign is illustrated in Figs. 13-18-22-24.

In this triangle we find portrayed the various signs of pancreatic diseases. In many cases I have observed the signs of acute or chronic inflammation; in others, the signs of suppressed itch. (Color plate, page 116, fig. c.) In some instances drug poisoning or suppression of psoric skin diseases dated back to early infancy. Frequently such patients strenuously deny having had itchy eruptions or eczemata or having taken the drug shown in the iris, but careful inquiry from relatives or the family physician elicits the fact that the drug had been administered for some infantile ailment, or the skin eruptions had been suppressed during the first years of life. It takes but very little poison to affect the tender organism of an infant. In many instances a few doses may be sufficient to affect an individual for life.

The diagnosis from the iris is especially valuable for detecting diseases of the pancreas. Though frequently diseased, it is hardly ever mentioned in allopathic and

osteopathic diagnoses. The pancreas is overlapped by the stomach and intestines, therefore if it gives any subjective symptoms of discomfort or pain, these are usually attributed to affections of the stomach or of the intestines, while the signs in the pancreatic triangle in the iris reveal the true nature of the trouble.

Bright's Disease

Albuminuria as well as diabetes is primarily not a kidney disease. Both ailments may be caused by degenerative changes in the kidneys, the filter organs, resulting in leakage of sugar and albumen from the blood stream. But in the majority of cases the trouble is due to abnormal constitutional conditions. As explained under diabetes these may be functional or organic.

The initial stages of Bright's disease are usually caused by pathogenic obstruction of the capillary circulation and intercellular spaces. This interferes with the osmotic processes of nutrition and drainage. It prevents the consumption of proteid food materials and causes their accumulation in the blood stream, necessitating their discharge through the kidneys.

Pathogenic obstruction is gradually followed by degeneration and decomposition of the proteid constituents of cells and tissues and their absorption by the blood and lymph streams. The destruction of cellular protoplasm is undoubtedly hastened by systemic acids and by drug poisons, and as it proceeds the functional stages of the disease change into the organic or destructive stages involving also the kidneys.

Pathogenic obstruction is indicated in the iris by general darkening of the color, heavy scurf rim, white signs of acute inflammatory processes, darkening of the digestive area, nerve rings, etc. Organic destruction of tissues and organs caused by pathogenic obstruction and by the

action of systemic and drug poisons is indicated by the signs of the third and fourth stages of disease.

Fig. 25, p. 226, shows chronic deterioration in both kidneys in a case of albuminuria in the advanced stages.

Diseases of the Sexual Organs

The female sex organs are much more complicated and therefore more prone to disease than the male organs. Most of the ordinary diseases of the female sex organs have been described in Chapter XVII, entitled "Woman's Suffering", in Vol. I of this series. In this chapter I shall confine myself to describing those diseases of the sex organs which are directly or indirectly due to venereal or gonorrhoeal infection.*

The allopathic school teaches that these diseases are in themselves of a chronic, destructive nature, and that their progress must be stopped as soon as possible by local and constitutional treatment, by means of drugs, cauterizations, surgical operations, etc. These teachings and practices are erroneous and destructive. We have proved in many hundreds of cases that these diseases are, in themselves, of the acute inflammatory type, that when naturally treated they run a normal course through the five stages of inflammation as described in Vol. I, and then leave the system in a cleaner and more normal condition than it was before the infection.

Not a single one of these cases treated by us (before suppression had taken place) during the last seventeen years has exhibited secondary or tertiary symptoms. As I have explained many times, it is the suppression of these diseases during the acute and subacute stages by the allopathic treatment that creates the chronic stages and loads the system with destructive drug poisons which are responsible

*This subject has been treated more fully by the author in a booklet titled "The Black Stork".



THIS PAGE IS LOCKED TO FREE MEMBERS

Purchase full membership to immediately unlock this page

Get Smart

Over 2,000 years of
human knowledge in
797,885 volumes

Instant access
\$8.99/month

Continue

*Fair usage policy applies

natural methods of living and treatment; and that all chronic and congenital after effects can be wholly avoided.

Fig. 30 illustrates a typical case of gonorrhoea suppressed by injections of metallic poisons and internal medication. Area 20, urethra, and area 22, prostate gland, show the signs of subacute and chronic inflammation. As in many other cases of gonorrhoeal suppression the patient is now suffering from chronic prostatitis, and the urine has to be removed by catheters. His allopathic advisers in-

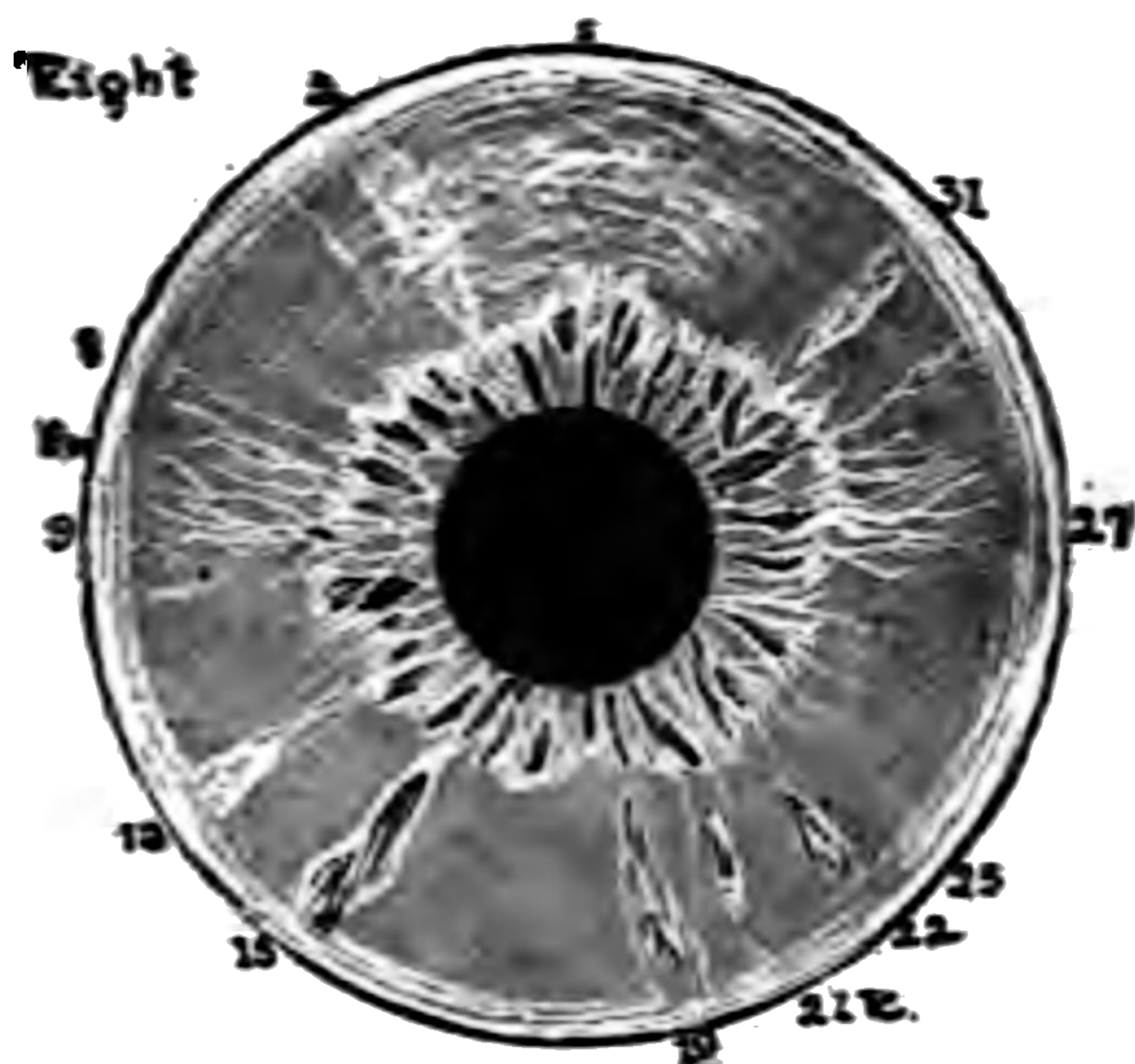

Fig. 30.

sisted upon immediate operation. This would have meant greater suffering and the beginning of the end.

The suppression drove the disease taints and drug poisons into the bladder and kidneys; as a result the urine shows pus and albumen. Ever since the disease entered upon the subacute and chronic stages the patient has been impotent. This is indicated by the chronic sign in area 15, testes. During the subacute stages the right wrist became affected with gonorrhoeal arthritis; this also was suppressed and left the joint in an ankylosed condition (area 12). It is a peculiarity of gonorrhoeal arthritis that it affects only one joint at a time. The gonorrhoeal taint in the system will aggravate any tendency to rheu-

matism and make it more malignant. This type we call gonorrhoeal rheumatism.

Suppression of the acute catarrhal elimination from the urethra resulted in chronic catarrh of the nasal passages and the bronchi. This, in turn, was treated and suppressed for years with coal tar poisons. As a result of long continued drug poisoning, especially by salicylates administered for rheumatism and arthritis, the area of stomach and bowels shows chronic catarrhal signs, indi-



Fig. 31.

cating indigestion, chronic constipation, gas formation and malnutrition. Of special interest in this case is the quinin sign in the brain region especially prominent in area 2, right cerebellum, which is the seat of sex life, the emotional nature, etc. The patient confided to me that from early youth he had suffered with excessive excitation of the sex impulse. Undoubtedly this was caused by quinin taken in considerable quantities for chills and fever during his sixth and seventh years.

Fig. 31 illustrates the right eye of a woman fifty years old, who, at the age of twenty-five, contracted a syphilitic infection from her husband. The doctor who treated her, in order to shield the husband, did not inform her of the

true nature of the disease. Not until she studied natural methods of healing and became a drugless healer herself did she find out the true nature of her ailments. When she came to me for treatment she exhibited a hole in the palate as large as a dime, which communicated with the nasal passages. She could not speak, nor could she take solid food because it entered the nasal passages. This lesion did not develop until many years after the syphilitic ulcer had been suppressed with mercury and potassium iodid. The inguinal glands and ovaries had been affected at the time by swellings (bubo) and inflammation. When I examined her, both areas (15, 18) in the iris showed chronic signs and a large iodine spot in the right bladder. The patient informed me that after the suppression of the original acute condition she had lost sexual sensation. The fields of the lower extremities reveal the signs of subacute inflammation. This was treated for years as sciatic rheumatism with salicylates and painkillers (narcotics and opiates). Subsequent developments showed that the supposed sciatic rheumatism marked the first stages of locomotor ataxia caused by the action of mercury and potassium iodid on the lower spinal cord. The upper part of the iris shows distinctly the greenish crescent of mercury. Iodine is visible in areas 28, 23, 10. Area 29, neck, shows signs of subacute inflammation due to engorgement and inflammation of the lymphatic glands.

The brain region exhibits acute signs in cerebrum and cerebellum. The accompanying symptoms are frequent headaches and dizziness. The patient under natural treatment experienced great improvement. The hole in the palate healed over perfectly within four months time. Her general condition improved sufficiently within six months that she was able to resume her work as drugless practitioner.



THIS PAGE IS LOCKED TO FREE MEMBERS

Purchase full membership to immediately unlock this page

FORGOTTEN BOOKS

FULL

MEMBERSHIP

797,885 Books!

All you can read

for only

\$8.99/month

Continue

*Fair usage policy applies



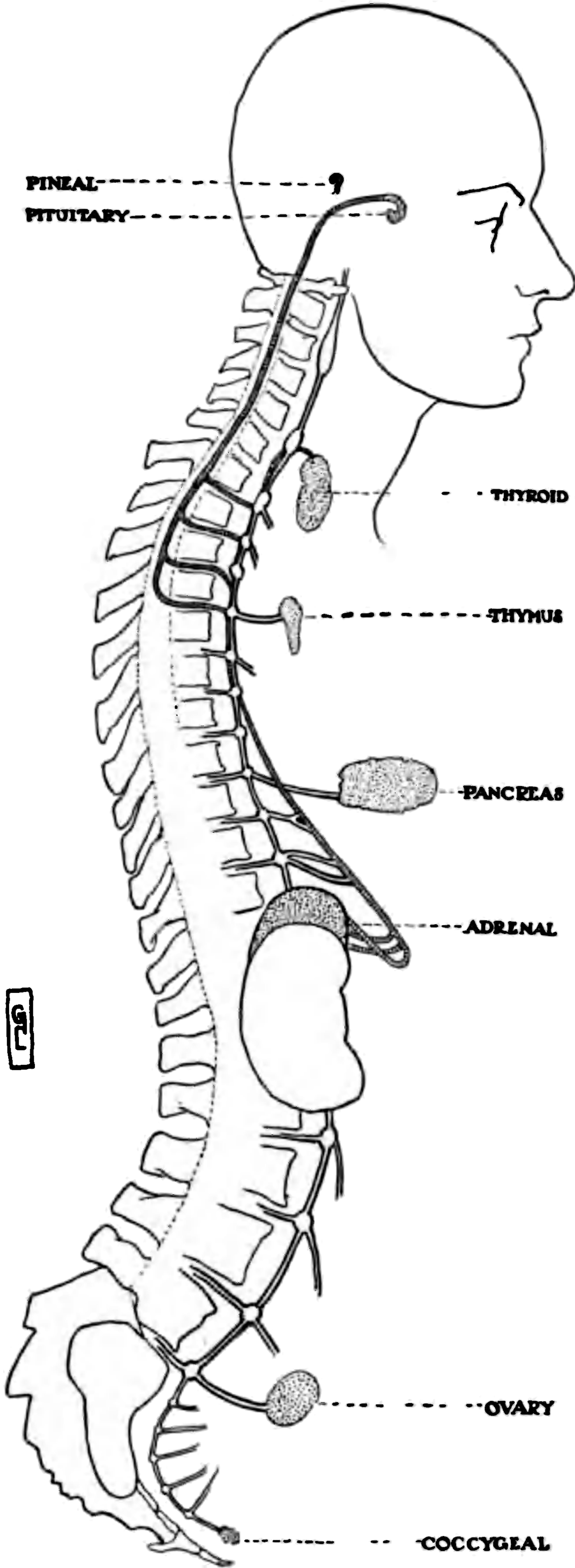

Fig. 38.

Occultists claim that all through life this gland is in active communication with the pituitary glands; that, in fact, the life impulses pass from the pineal gland into the pituitary bodies and from these and the nervous system, all through the organism.

Disease of this gland results in a too rapid development of the reproductive organs, accompanied by mental precocity and excessive growth of the bony structures. From this it appears that the gland has a restraining influence upon the development of the reproductive organs and upon the growth of the skeleton.

The pineal gland is better developed in the hatteria (lizards) and lamprey (fishes) than in man. In these lower animals it is often found in duplicate organs. One of these organs then corresponds to the gland proper, while the other develops into an eye-like structure connected by nerve fibers to the habenular ganglia. This third eye is situated centrally on the upper surface of the head but is covered with skin. An ancient myth tells about human beings who possessed a third eye at the back of the head.

2. **Pituitary Gland.** This glandular structure is situated in the *sala turcica* of the sphenoid bone, at the base of the brain. It consists of three parts which are structurally and functionally different:

- (1) Anterior lobe;
- (2) *Pars intermedia*. This corresponds to the "test organ" of Sajous;
- (3) Posterior lobe, developed from the floor of the third ventricle. In adults it consists mainly of neuroglia.

Hypertrophy of the anterior lobe results in acromegaly or enlargement of the bones of the face and limbs. Partial removal causes increase of adipose tissue and atrophy of the sexual organs (sex infantilism)

3. **Thyroid Gland.** This ductless gland consists of two

oval lobes lying one on each side of the windpipe, just below the Adam's apple, and connected by an isthmus or middle lobe. Absence or atrophy of the gland in children causes cretinism (idiocy).

Removal or atrophy of the gland in adults causes myxedema. The organ secretes iodothyron which contains 9.3 percent iodine by dry weight. Since perverted nitrogenous metabolism invariably follows complete removal of the thyroid gland, it is evident that this gland must supply the system with some principle which enables it to assimilate nitrogen for repair and to oxidize nitrogenous waste products prior to their elimination.

4. **Parathyroids.** These structures consist of four oval bodies, two on each side of the thyroid gland, from which they differ in structure and function. Complete removal results in acute toxic symptoms which develop rapidly. The most prominent is muscular tetany.

5. **Adrenals.** The adrenal glands are situated on top of the kidneys. Adrenalin ($C_9 H_{13} NO_3$) is the basic substance in the secretions of these organs. The secretions of these glands are increased in a marked degree by fear, rage or other emotional excitement. The injection of adrenalin produces general vaso-constriction of the blood vessels. Degeneration or atrophy of the adrenals causes Addison's disease, dark pigmentation of the skin, muscular weakness, low blood pressure, mental apathy and general wasting.

6. **The Reproductive Glands.** These are the testes of the male and the ovaries of the female. In these organs are located, in addition to the sex cells, the cells of Leydig outside of the seminal tubules.

Complete castration in young males arrests development. Transplantation of testes to some other part of the body in animals is followed by normal development in sexual desire and potency. Substitution of ovaries for



THIS PAGE IS LOCKED TO FREE MEMBERS

Purchase full membership to immediately unlock this page

Get Smart

Over 2,000 years of
human knowledge in
797,885 volumes

Instant access
\$8.99/month

Continue

*Fair usage policy applies

geal and carotid glands seem to act as neutralizers of systematic poisons.

The Relationship of the Ductless Glands

Until a few years ago little or nothing was known about the functions of the ductless glands in animal and human bodies. Probably physiologists and physicians would still be describing these structures as "atrophied organs", the relics of a previous and now utterly changed anatomy of man during some period of his evolutionary development, had not some surgeons, regarding these organs as atrophied and useless relics of the past, extirpated them and found that people thus deprived of these "useless relics" invariably developed serious chronic diseases of body and mind, or died. Now, certain branches of advanced medical science jump to the other extreme and attribute practically all disease to the abnormal functioning of these small and seemingly insignificant organs.

Sajous has probably done the most advanced work along these lines of physiological and medical research. The substance of his "theory and practice", as presented in the "Internal Secretions and Principles of Medicine", may be summarized as follows:

"The pituitary body or gland (Fig. 33), acting through the sympathetic and central nervous systems and through the thyroid and adrenal glands, controls all the vital processes of the body."

Thus modern materialistic science meets and corroborates ancient esoteric science, which taught, in what we are pleased to call the "dawn of humanity", that the pineal gland and pituitary bodies were the organs of the spirit and the soul through which the life forces act upon the body.

Concerning the relationship and various functions of these organs, Sajous says:

“The pituitary body is the general and governing center of the spinal system, which includes the gray substance at the base of the brain, the pons and spinal cord, and the nerves derived from any of these structures, cranial and spinal.

“The pituitary body is the governing center of all vegetable functions, i. e., of the somatic brain.

“The pituitary gland is divided into an anterior and posterior body. The anterior is a lymphoid organ which, through the posterior body and a nerve path in the spinal cord, governs the functional activity of the adrenals.

“Since the secretions of the adrenal glands control all the oxidation processes of the body, this control is exercised originally from and through the anterior pituitary body. In like manner the anterior pituitary body governs, by means of the posterior body and certain nerve tracts, the activity of the thyroid gland.

“The pituitary body, the adrenals and the thyroid gland are thus functionally united, forming the adrenal system.

“The posterior pituitary body is the seat of the highly specialized centers which govern all the vegetable or somatic functions of the body, or of each organ individually.

“The posterior pituitary body receives all the sensory impressions belonging to the field of common sensibility; pain, touch, muscular sense, etc., initiated in any organ, including the mucous membrane of skin and brain.” (According to this the pituitary bodies must be the organs through which the consciousness receives impressions from without and within.)

“The sympathetic nervous system is also governed by a highly sensitive center likewise located in the posterior pituitary body. The ‘sympathetic center’ in the posterior pituitary body through the sympathetic system governs the caliber of all arterioles and regulates the volume of

blood admitted into the capillaries of any organ, including those of the brain and nervous system. The caliber of the larger blood vessels is governed through the vasomotor center.”

The Test Organ

“Between the two lobes of the pituitary body is located an organ which has for its purpose the protection of the individual against morbid and poisonous materials that may be present in the circulation.

“This test organ reacts to the influence of any poison capable of exciting it. It reacts to such morbid and poisonous stimuli by increasing the functional activity of the thyroid and the adrenal glands. By increasing the functions of the adrenals it enhances the antitoxic powers of the blood and of the phagocytes.

“The secretions of the thyroid and parathyroids jointly form the obsonin and glutinin of the blood.” (Substances which serve to devitalize disease producing bacteria.)

From the foregoing it follows that the adrenal system, composed of the pituitary body, the adrenals and the thyroid apparatus, constitutes the detoxifying and immunizing mechanism of the body.

Inasmuch as the adrenal system has for its purpose the protection of the body against disease, it is by enhancing the functional activity of the adrenal system that we can overcome disease. The “vis medicatrix naturae” is due to the presence of auto-antitoxin, i. e., obsonin and other antibodies, in the circulation.

As to the normal functions of the adrenals (thyroid and adrenals) during health, Sajous says:

“The adrenals supply an internal secretion which absorbs the oxygen of the air and carries it to the tissues.”

This secretion of the adrenals he calls “adrenoxidase”. On this oxidase depends pulmonary and tissue respiration.



THIS PAGE IS LOCKED TO FREE MEMBERS

Purchase full membership to immediately unlock this page

FORGOTTEN BOOKS

FULL

MEMBERSHIP

797,885 Books!

All you can read

for only

\$8.99/month

Continue

*Fair usage policy applies



pathogenic processes nor about the elimination of disease producing materials through natural methods of treatment. The sum and substance of his treatment, as before stated, consists either in stimulating the ductless glands into greater activity by the most virulent and destructive poisons on earth, or in administering substitutes for the glandular secretions in the form of glandular extracts from animal bodies. What the drug poisons do to the system later on is not his concern. The fact that they create the most destructive chronic diseases has not yet dawned upon his "scientific mind".

These recent discoveries of the importance of the pituitary bodies, which practically reveal them as the seat of the life force which intelligently controls the manifold vital processes, are an interesting corroboration of the teachings of esoteric science, which describes the pineal and pituitary glands as the organs through which the spiritual and psychical forces act upon the body and create the various planes of consciousness in man.

The pineal gland is that which occultists call "Devaksha", the "Divine Eye". It is the chief organ of spirituality in the human brain, the seat of genius, the mythical sesame for the purifying of the mystic, that which opens all the avenues of truth for him who knows how to use them. According to these teachings, the pineal gland is, during life, connected with the pituitary bodies and through these with the physical material organism

Organo Therapy

When the old school of medicine began to realize the importance of the secretions of the ductless glands and of other organs and membranes in the vital processes of the body, they attempted to supply these secretions in certain diseases of the ductless glands by administering the corresponding glandular organs, or extracts of these organs,

from animal bodies. Thus they extracted pepsin, the digestive principle of gastric juice, from the stomachs of animals. In like manner they prepared extracts of the pituitary glands, thymus and thyroid glands, adrenals, pancreas, portions of the intestines and of other organs and membranes, and administered them as substitutes for the like tissues or secretions in the human body.

Until a few years ago pepsin was held to be a certain and sure remedy for indigestion, but in all my experience I have yet to come across a single patient who has been cured of digestive troubles by this preparation. It is true that these animal extracts, in many cases, act as palliatives; but I have never found them curative. The reason for this is obvious. We cannot strengthen a feeble arm by carrying it in a sling. Crutches do not cure the paralyzed limb nor do glasses always cure weak eyes. The great law of use ordains that any faculty, capacity or power—physical, mental or moral—which we do not constantly use and exercise, weakens and atrophies.

Animal extracts, and all other kinds of crutches favoring and substituting certain organs and functions of the human organism, do not strengthen these nor re-establish lost functions, but through taking away the natural stimuli and preventing natural use and exercise, the organs thus favored become more lazy, benumbed and atrophied.

Natural Therapeutics follows the opposite plan. In the first place, it corrects the primary causes of disease which were responsible for the weakening and degeneration of the secreting glands and membranes; then it makes these more active and alive through hydrotherapy, massage, neurotherapy and magnetic treatment, through curative gymnastic exercises, sun baths and other natural methods of treatment. I do not remember a single case of soft goiter that we have not cured without the use of thyroid extract. In like manner we have cured other so called

chronic, incurable diseases supposed to be caused by a deficiency of glandular secretions.

At best the correct selection and administration of these preparations is very difficult and even dangerous. This is admitted by the best medical authorities. Why should we resort to these uncertain agents when natural methods of treatment do the work without risk? I can imagine cases of extreme urgency where the administration of such preparations may be advisable as a temporary palliative and substitute until the natural secretions can be made to flow. But it is certain that continued administration of these substitutes will delay or prevent the natural production of the secretions. The best proof of this is that the great majority of patients coming to us for the treatment of goiter, of digestive troubles or diseases of the adrenals, have taken the animal extracts for years without attaining permanent, satisfactory results.

Each told the same story. At first the glandular extract seemed to bring about great improvement, but this was soon followed by relapse into the former chronic condition. How can it be otherwise? The beneficial effects of the animal extracts are soon offset by the progress of the disease which caused the atrophy of the ductless glands or secreting membranes in the first place.

For instance, the membranous linings of a stomach have been ruined by hyperacidity and general toxidity of the system. The pepsin cells have become impaired, thus causing indigestion. Animal pepsin, administered as a substitute, for a time brings improvement, but the disease conditions continue to grow worse and weaken not only the stomach but other organs as well. In this way the temporary improvement brought about by the pepsin is gradually offset and overcome by the general decline of the system.



THIS PAGE IS LOCKED TO FREE MEMBERS

Purchase full membership to immediately unlock this page

Get Smart

Over 2,000 years of
human knowledge in
797,885 volumes

Instant access
\$8.99/month

Continue

*Fair usage policy applies

Soft Goiter

(Fig. 32, Area 28, right)

In the first stages of this disease the enlargement is **soft** and spongy, but in time it becomes tough and hardened until it appears to the touch like hard rubber. The enlargement in the soft stages is due to some kind of irritation and over stimulation. When the source of this irri-

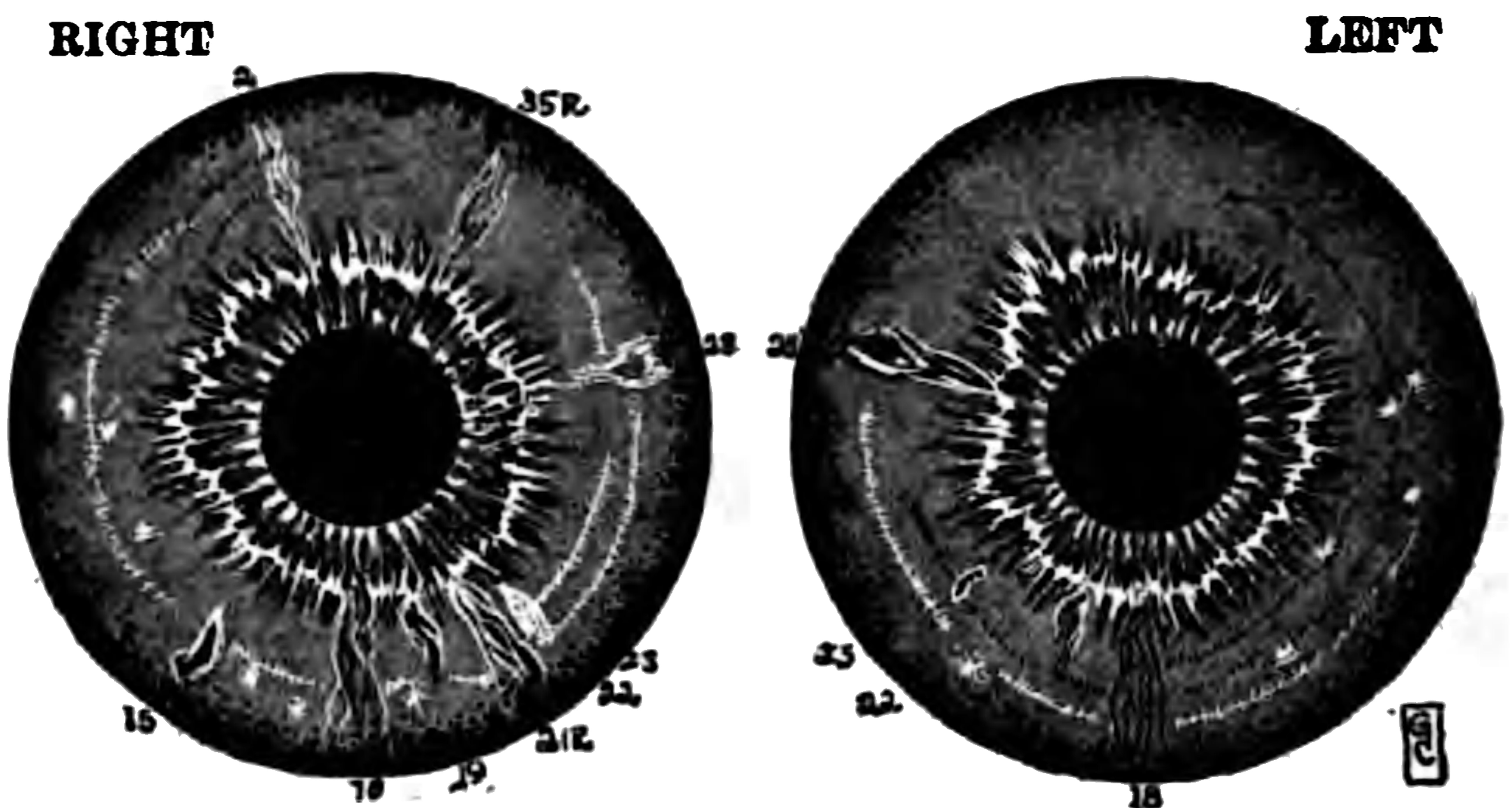

Fig. 32.

tation or over stimulation is removed through natural living and treatment, the enlargement is readily absorbed and disappears entirely within a few months' time.

Hard Goiter

(Fig. 32, Area 28, left)

Long continued irritation, over stimulation, acute and subacute inflammation are always followed in time by atrophy of the affected organs and by the formation of connective or scar tissue. This occurs in the thyroid gland after prolonged irritation and over stimulation. The soft enlargement then gradually turns into hard connective tissue similar to a fibrous tumor. After this has been in existence for some time even strict adherence to natural

methods of living and of treatment may not succeed in dissolving and absorbing these hard formations. In such cases, however, natural treatment will result in purifying the body, adjusting mechanical lesions and in improving the vital processes, thus restoring the system as a whole to as good condition as is possible under the circumstances.

Ever since I began to teach the principles of natural healing I have claimed that enlargement of the thyroid gland was caused in most cases through irritation of the organ by systemic or drug poisons. When the circulation becomes overcharged with nitrogenous waste and systemic poisons the gland enlarges and its secretions become more profuse. Excessive secretion over stimulates the nervous system and heart action and causes increased oxidation (destruction) of protein waste and also of protein tissues and food substances. This, in turn, produces loss of flesh and weight.

The succeeding gradual atrophy of the glandular tissues tends to inhibit hyperactivity of the organ and is followed in time by the opposite condition of deficient secretion. While the natural dietetic treatment is very much the same in both extremes of soft and hard goiter, the manipulative treatment must be entirely different. In the first soft and hyperactive stages the nerve and blood supply of the gland should be inhibited. In the atrophic stages the treatment must be stimulative in its effects.

Over stimulation of the thyroid gland frequently occurs through toxins produced by some septic disease, but in such cases the increased secretions from the gland may be needed to neutralize the toxic materials generated by the inflammatory processes; in other words, the hyperactivity of the thyroid is protective and will diminish as the disease subsides.

Irritation and over stimulation of the gland may also be caused through spinal lesions. Luxated bones, strained

muscles or ligaments may irritate the nerves which supply the thyroid and thus cause hyperactivity of the organ. We have cured many soft goiters by removing such mechanical irritation by neurotherapy treatment.

Exophthalmic Goiter or Grave's Disease

(Fig. 32, Area 28, right, p. 264)

This is an aggravated form of goiter, accompanied by increased rate of heartbeat, muscular tremors, etc. It derives its name from a characteristic symptom—protrusion of the eyeballs. This as well as the peculiar stare which it produces is caused by excessive nerve and blood pressure from within.

The disease is more common in women between the ages of fifteen and thirty, and in men between thirty and forty-five. Nervous shock, grief, fright and over taxation of the nerves are exciting and contributing causes.

The pulse beat is sometimes as high as 200 per minute. The patient is very often anemic, the heart becomes hypertrophied as a result of its rapid and violent action, which is very often followed by dilatation, inducing leakage through improper closing of the valves. Palpitation of the heart is a frequent symptom, as also is the staring look caused by the protrusion of the eyeballs, which may be accompanied by other ocular disturbances, such as paralysis of the lids, or paralysis of one or more of the nerves controlling action of the eyeballs. The thyroid gland itself is moderately enlarged at first and rather soft and elastic, but it becomes harder and firmer as a result of the proliferation of connective tissue.

Muscular tremor is common and may affect the whole body or only the limbs. Other symptoms may be present, such as digestive disturbances, kidney involvement inducing excessive formation of urine or showing the presence



THIS PAGE IS LOCKED TO FREE MEMBERS

Purchase full membership to immediately unlock this page

FORGOTTEN BOOKS

FULL

MEMBERSHIP

797,885 Books!

All you can read

for only

\$8.99/month

Continue

*Fair usage policy applies



at first should be directed toward increasing elimination and consequently should consist largely of fruits and vegetables, and later may be extended to include a moderate amount of protein (grains, nuts, milk and, occasionally, eggs).

Massage and Swedish movements must make the organs of elimination more active and alive. The spinal lesions must be corrected through neurotherapy treatment; open air exercise, sun and air baths, constructive attitude of mind and soul, all must combine to produce normal conditions, physically and mentally. As this is being accomplished, the thyroid gland as well as all other organs in the body will gradually become normal in structure and function.

Allopathic Treatment

Allopathy, in accordance with its general trend of theory and practice, attributes these diseases of the thyroid gland to infection from other foci of inflammation, such as diseased tonsils, adenoids, abscesses in the teeth, ovaries or other parts of the body. The "Handbook of Therapy", edited by the American Medical Association, says under "Hyper-Thyroidism": "The etiology of hyperthyroidism is not yet determined. . . . There are numerous reports in the literature of cases of hyperthyroidism (goiter) following acute or chronic infections such as tonsillitis, sinusitis, arthritis and salpingitis. These facts make it seem likely that the disease is due to metastatic infection of the thyroid gland." (Infection through transmission from some other foci of inflammation.) ". . . The treatment of hyperthyroidism is based on two main factors: First, alleviation of symptoms; and second, removal of the foci of infection which may be responsible."

This means, of course, that the symptoms—nature's healing efforts—must be suppressed, and the foci of in-

fection in other parts of the body must be removed through suppressive antiseptic, germicidal or surgical treatment.

Natural living and treatment will remove the foci of infection in the teeth, tonsils, ovaries, appendix, or wherever they may exist, in exactly the same rational and efficient manner in which it cures all other ailments of the body. Bromids and coal tar poisons for the excited brain and nerves, cathartics for the sluggish bowels, and paralyzing sedatives for the rapid heart may be good "symptomatic" treatment, but they do not touch the underlying causes of the trouble.

More destructive than the symptomatic drug and serum treatments are the more radical iodine, surgical and Roentgen Ray treatments. These are positively destructive in their effects upon the system. We have learned from our study of iodine in Chapter XIV that this poison atrophies glandular structures all through the body. This explains the action of the poison in the treatment of goiter. Painted on the throat, it is absorbed and atrophies the glandular structures of the thyroid. Iridiagnosis proves, however, that the poison applied to the throat usually locates in other parts or organs,—a lucky thing for the thyroid. Fig. 31 illustrates this fact. It shows the iodine in the lower back and chest as well as in the thyroid.

Understanding the importance of this little organ in the vital functions, what a dangerous procedure this is. As already stated, the iodine absorbed into the circulation may affect other organs or glandular structure in the system such as mammary glands, the adrenals, ovaries, testes, etc., and destroy their functions.

Later on, the red spots of iodine clearly reveal in the iris of the eye where the poison has accumulated in the body. In my own case, as I have related elsewhere in this volume, the iodine rubbed into my throat in order to reduce enlarged lymphatic glands happened to concentrate in

liver and kidneys, thus laying the foundation for chronic disease of these organs. Incidentally, it was the iodine poisoning that helped to bring me into this work.

Surgery for Goiter

The surgical treatment consists in snipping off parts of the enlarged organ, I suppose with the idea of reducing its hyperactivity. I can find only one fitting adjective for describing such unnatural treatment, and that is the word "criminal". Such wilful destruction can never be compensated. If total extirpation of the organ is surely followed by death within a few days, why destroy part of it? We know positively that natural living and treatment will restore the little organ to a normal condition (if destruction has not too far advanced), but it cannot restore that which has been destroyed by the surgeon's knife. I have had occasion to observe a number of cases that had been operated on and all of them developed, sooner or later, serious chronic constitutional diseases. Some drifted into tuberculosis, others developed malignant tumors or died from malassimilation and malnutrition, still others developed serious nervous conditions, several became insane.

Several years ago a patient of mine tried to induce a friend to have natural treatment for exophthalmic goiter instead of submitting to an operation. But the patient and her friends had more confidence in their "great specialist" than in Nature Cure. The ends of the thyroid were snipped off and within twenty-four hours afterward the lady was completely paralyzed on one side. Death ended her sufferings about two years after the operation.

Thyroid Deficiency

(Fig. 32, Area 28, left, p. 264)

The opposite of the conditions described under hyperthyroidism we find in cases where for some reason or



THIS PAGE IS LOCKED TO FREE MEMBERS

Purchase full membership to immediately unlock this page

Get Smart

Over 2,000 years of
human knowledge in
797,885 volumes

Instant access
\$8.99/month

Continue

*Fair usage policy applies

nerves by contracted or strained muscles, ligaments or connective tissue growth.

While hyperactivity of the gland often results in great emaciation, deficiency of thyroid secretion tends to cause the opposite condition, namely, obesity or excessive flesh and fat formation. This in itself proves that the secretion of the thyroid promotes the processes of oxidation. One of the principal causes of excessive fat formation lies in defective oxidation of protein, starchy and fatty materials. In such cases small doses of thyroid extract, carefully regulated, help to reduce excessive fat formation.

This treatment is at best only palliative, the underlying causes of the ailment must be overcome by natural living and treatment. Natural diet and treatment must bring about greater activity of the organ and improve the processes of digestion and elimination.

Symptoms Peculiar to Diseases of the Thyroid Gland

Many people suffer more or less all their lives from severe headaches which defy all sorts of treatment. A great deal of this lifelong torture is due to either temporary or constant inactivity of the thyroid gland. Deficiency of thyroid elements in the circulation interferes with the oxidation of food materials as well as of systemic poisons, causing, on the one hand, nerve starvation, and on the other hand, brain and nerve poisoning. See nerve rings, Fig. 32, left and right.

We have cured many such cases in individuals who had suffered all their lives either at intervals or continuously with headaches resulting from such causes. The accumulation in the system of nitrogenous waste due to insufficient activity of the thyroid also becomes frequently one of the contributing factors in asthma and in other chronic diseases of the respiratory organs. The pathogenic ma-

terials in the circulation are not oxidized and eliminated from the system on account of the deficiency of thyroid and adrenal secretions in the blood. Therefore they accumulate in the circulation and clog and benumb the tiny air passages, capillaries and nerve filaments in the bronchi and lungs. This results in all kinds of acute and chronic diseases of the respiratory organs and intensifies oxygen starvation. Here, as in many similar instances, we observe the see sawing between cause and effect. A disease producing cause sets up a certain ailment. This in turn aggravates and intensifies the primary cause and both together create new troubles, until the entire organism becomes disordered and incapacitated.

Myxodema. This ailment is due to more or less complete inactivity of the thyroid gland. The disease is much more frequent in women than in men, mostly in those women who have borne children. The disease is characterized by the accumulation of colloid materials in the circulation. This causes capillary obstruction and dropsical swelling. Frequently the hair and eyebrows fall out, the nails and teeth loosen and drop out, while the skin takes on a very peculiar texture and appearance resembling leather. After extirpation, or complete inactivity of the gland through other causes, death follows usually within a week from the manifestation of the first symptoms of myxodema.

Chlorosis, eclampsia, eczema, epilepsy, hysteria and other forms of diseases are undoubtedly more or less aggravated by either hyperactivity or inactivity of the thyroid gland. We of the school of Natural Therapeutics have the satisfaction of knowing that even when we do not understand the exact causes and multiform effects and complications of these and other disorders, we can always apply the best treatment possible under the circumstances by overcoming with our natural methods of living and of

treatment the three primary manifestations of all physical disease. (Vol. I, Chap. V.)

Addison's Disease. Synonyms: melasma, suprarenalis, "the bronzed skin disease". (Fig. 32, Area 19, right.)

Allopathic definition and description: A constitutional disease characterized by degenerative changes in the suprarenal capsules or semilunar ganglia, accompanied by pigmentation of the skin. Causes unknown. There is said to be some connection between Addison's Disease and tuberculosis. Pathological changes are found also in the semi-lunar ganglia and branches of the sympathetic nerve. The skin assumes a peculiar bronze or blackish pigmentation. The backs of the hands, for instance, look as black as those of a negro, while the inner surface looks pale and white.

Duration about two years. Prognosis, incurable.

The treatment (as in all cases of chronic disease) must be symptomatic.

Natural Therapeutic Description and Treatment. The adrenals are two little bodies situated one above either kidney. Their function is to supply to the blood certain substances which produce, as we have learned (page 258), profound effects upon the vital economy of the body. Extirpation or total inactivity of these tiny organs, as well as of the thyroid gland, is followed by rapid decline and death. The secretions of the adrenals have a powerful effect upon all the processes of oxidation in the body. They are to the body what the igniter is to the automobile. As the latter ignites and explodes the gas in the machine, so the secretions of the adrenals in the circulation make possible the combustion of food materials and of morbid waste in the body.

The symptoms following the sudden or gradual destruction of the adrenal glands have been named Addison's Disease. The onset is gradual and the patient develops a



THIS PAGE IS LOCKED TO FREE MEMBERS

Purchase full membership to immediately unlock this page

FORGOTTEN BOOKS

FULL

MEMBERSHIP

797,885 Books!

All you can read

for only

\$8.99/month

Continue

*Fair usage policy applies



ment. **Mechanical lesions and interference with blood and nerve supply must be corrected by manipulative treatment.**

It will be found in such cases that a diet low in protein and rich in mineral salts is more advisable than fasting, because the disease itself produces **great weakness and emaciation.**

Signs of Glandular Lesions in the Iris

(Fig. 32, page 264)

The chronic signs in Fig. 32, right, areas 21 and 15, respectively, showed in the eyes of a man forty-five years old. He had contracted several gonorrheal infections, which were suppressed in the usual manner. The sign in 15, right, testes, shows that the disease and drug poisons caused atrophy of the sex glands. This explains why he became impotent within a year after the disease was cured (?). He also has suffered since that time from chronic rheumatism of the arthritic type, especially in the lower extremities. This is indicated by the chronic signs in area 18, right and left.

In many instances of suppressed gonorrhea and syphilis I have noticed that the patients were sterile (unable to produce offspring) while still capable of performing the sex act. Many of these cases showed lesions in area 15, right or left.

The sign of an acute lesion in area 23, right, Fig. 32, I observed in a patient who had sustained a severe fall, striking the end of the spine and bending the coccyx inward. This caused irritation of the coccygeal gland, resulting in inflammation of the tiny sympathetic ganglion. This in turn caused excruciating pains, contraction of the sphincter ani, stubborn constipation and hemorrhoids. Allopathic physicians had recommended surgical removal of the gland. The coccygeal lesion was improved by manipu-

lative treatment and the tension relieved by dilatation of the sphincter ani. This overcame the constipation and cured the hemorrhoids.

The chronic lesion in area 23, left, Fig. 32, was visible in the iris of a patient who had suffered for many years with paralysis agitans, the result of mercurial treatment for syphilis early in life. In this case the sphincters of the anus and the bladder were so relaxed that feces and urine were discharged involuntarily.

CHAPTER XXIV

BASIC DIAGNOSIS

Introduction

One of the fundamental principles of the philosophy of Natural Therapeutics is the unity of disease. This means that all the various forms of disease arise from a few primary manifestations, namely, lowered vitality, abnormal composition of vital fluids and accumulations of morbid waste and systemic poisons in the organism. It remains for us to explain why it is possible that in the same kind of an organism a great variety of diseases can arise from a few primary abnormal conditions. To this we answer, **it is the organism which is infinitely complex, not the disease. Man, not his disorders, is the great study.**

Since a few primary causes or manifestations of disease may produce an infinite multitude of symptoms, it is impossible to accurately diagnose the underlying disease from external symptoms. **Therefore, basic diagnosis does not attempt the diagnosis of symptoms, but aims at the diagnosis of the patient.**

When we understand the organism, the functions and interdependence of its parts and organs, disease offers but a simple problem.

All men are not alike. All men do not function alike. They are alike only in general anatomical structure—only in crude form or mould. Man is not altogether a machine operating on mechanical principles. Closely allied with the mechanical structure, and controlling it, are the **vital** or psychical and the mental or intellectual principles.



THIS PAGE IS LOCKED TO FREE MEMBERS

Purchase full membership to immediately unlock this page

Get Smart

Over 2,000 years of
human knowledge in
797,885 volumes

Instant access
\$8.99/month

Continue

*Fair usage policy applies

principle the individual consciousness receives an influx of intuitive intelligence and creative will from the great universal creative Intelligence which some call God or Nature, others Cosmic Intelligence, Creative Will, Over-soul, Brahm, and by many other names. The psychic "wireless" is therefore the source of inspiration and illumination; it makes possible the apprehension of abstract truth,—of time and space, of right and wrong. It is the "light that lighteth every man that cometh into the world".

Consciousness is the passive capacity of the individual intelligence, soul or ego. It receives impressions and impulses from two sources—from the physical material surroundings through the sensory organs, and from the immaterial psychical world of laws and causes through the psychic principle. Through the psychic wireless it receives an influx of intuitive intelligence and creative will. This innate intelligence senses, observes and compares the sensory impressions and sensations, and discriminates between them. It classifies the contents of consciousness and from them draws conclusions and judgments. Thus originates and grows the reasoning mind. From this it will be seen that the mind is that principle which stands between and connects the physical and psychical principles, and that we create it ourselves.

The mind has been likened to a circle, the center of which is the ego and the circumference of which may be anywhere in the universe. In the new born infant or in the idiot its diameter is exceedingly limited, while in the great scientist or philosopher it may fathom the secrets of the starry heavens. It does not reach full completion until it embraces all there is to be known in the sidereal universe.

Its expansion depends upon the number and variety of sensory impressions and impulses received from the phys-

ical or spiritual (material) surroundings and upon the amount of thinking, reasoning and philosophizing brought to bear upon the contents of consciousness. These psychological phonographic and photographic films constitute memory and the subconscious mind of the psychologists and occultists.

Sensory impressions and impulses from without and the thinking and reasoning from within, give rise to sensations, emotions, impulses and desires which, in turn, call forth the activity of the will. The will in action is volition.

What nerve specialists and psychologists call the reflex arc consists of this twofold function of receiving and giving, which underlies all the activities of human life. The balancing of receiving and giving constitutes physical health as well as intellectual, moral and social health.

Violations of Nature's laws in all domains of life and action involve the violation of this basic principle of giving and receiving which is the law of compensation in operation. On it depends the preservation of energy; it is the basis of civil as well as of ethical and moral law. Only by complying with its demands can we solve the social problem.

Reason and common sense should tell us that the relationships of human life must be under the control of natural law as well as the relationships of numbers, of atoms of matter and the harmonics of sound. This is true notwithstanding the assertion of materialistic philosophy that there is nothing innately settled and permanent about ethics and morals, that they are subject to change and custom like fashions in hats, frocks and walking canes.

From the foregoing it becomes apparent that the mental or intellectual principle comprises the faculties which constitute the reasoning or objective mind, such as observation, discrimination, calculation, deduction and logic. It harbors the executive qualities and prompts voluntary

action. It is a thinking apparatus and, in itself, is cold, calculating and exact. It is the seat of judgment apart from sentiment and feeling, and moderates the qualities of sympathy and mercy.

The reasoning or objective mind deals only with facts and data gathered from observation and experience. This is in agreement with materialistic and monistic science and philosophy; but these systems leave out of consideration that which makes thinking, reasoning and philosophizing a possibility, namely, the psychic principle. While studying and explaining the phenomena of life, they try to exclude life itself from the scheme of things.

In the limited space of this treatise I can deal only very briefly with the relationships between the intellectual and psychic principles and the brain and nervous system. I have elaborated this in detail in Vol. IV of this series, dealing with natural eugenics.

In the following we shall trace the relationship of the three basic principles to the physical organism. The three basic principles of the human entity herein described sustain a definite relationship to the three principal divisions of the great brain or cerebrum, and through these to the three basic functions of the organism already described. It should be understood that these correspondences or relationships have nothing to do with the location of phrenological centers. Long continued careful observation and practical experience have revealed the fact that the three main divisions of the cerebrum and the three basic functions of alimentation, respiration and generation are closely allied and interdependent.

The Great Brain

By Dr. W. F. Havard.

The cerebrum is divided into two hemispheres, occupying the greater part of the cranial cavity which is formed



THIS PAGE IS LOCKED TO FREE MEMBERS

Purchase full membership to immediately unlock this page

FORGOTTEN BOOKS

FULL

MEMBERSHIP

797,885 Books!

All you can read

for only

\$8.99/month

Continue

*Fair usage policy applies



PHYSICAL BASE

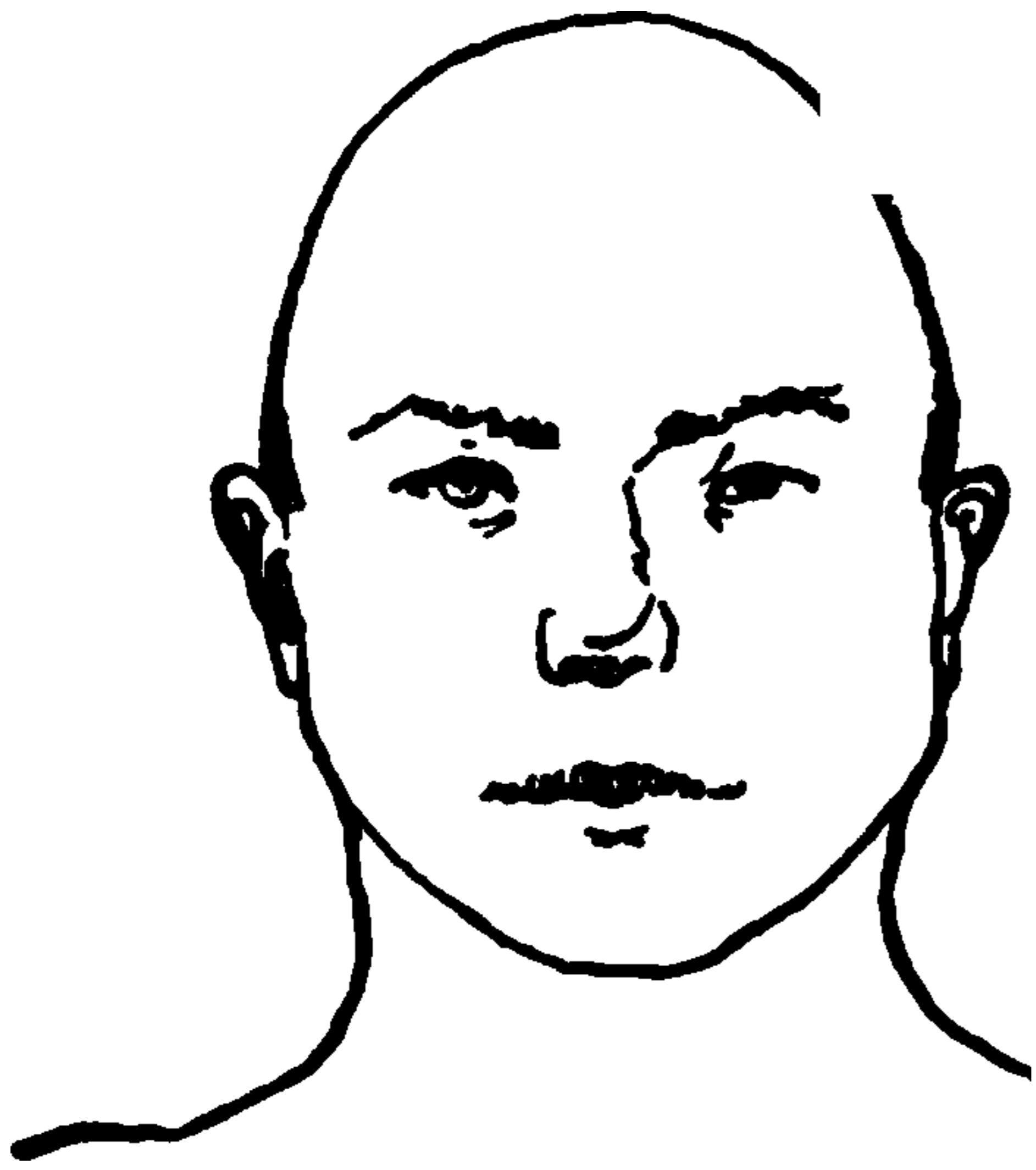

Full Temples

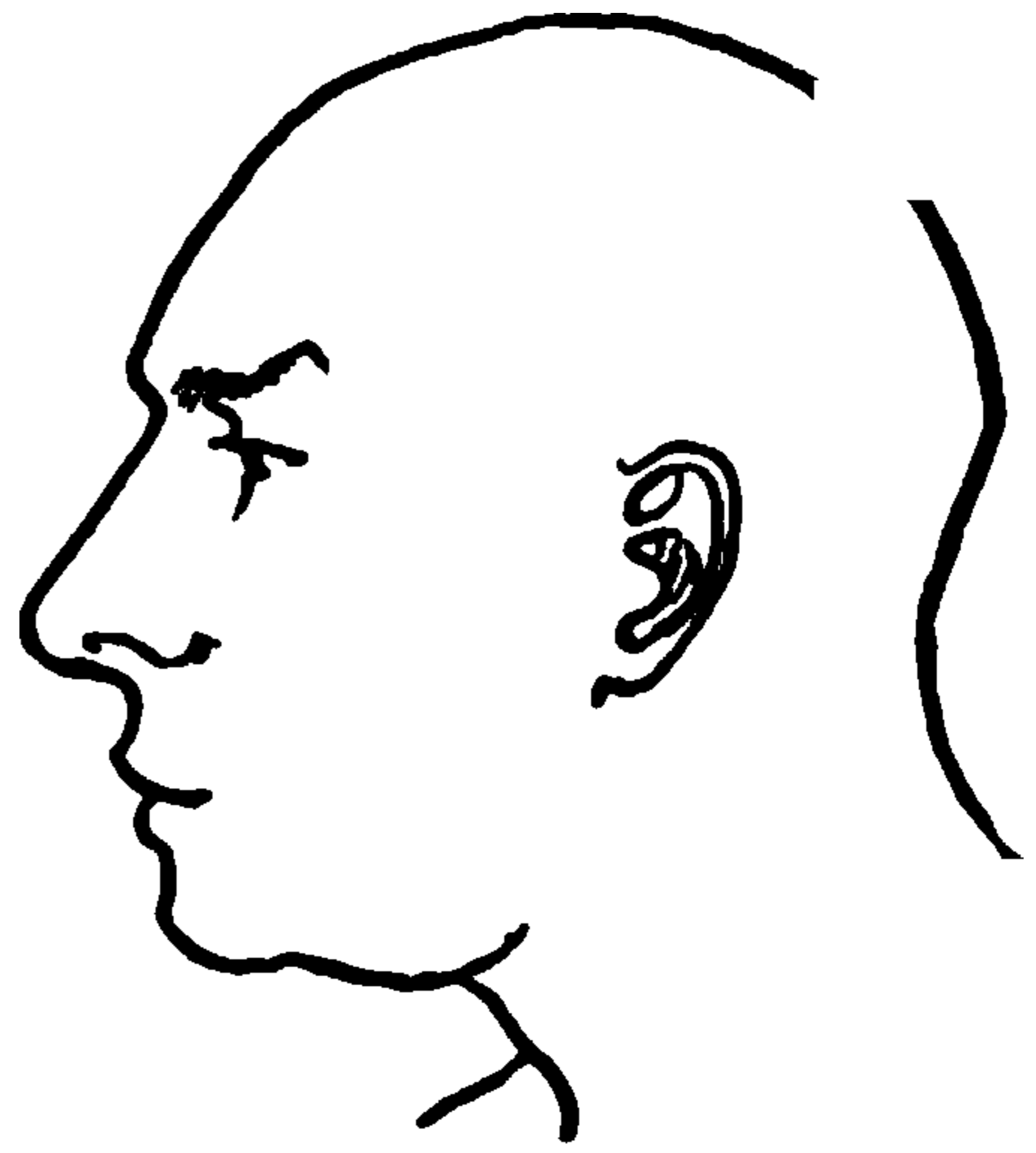

Well developed occipital lobes

MORAL BASE

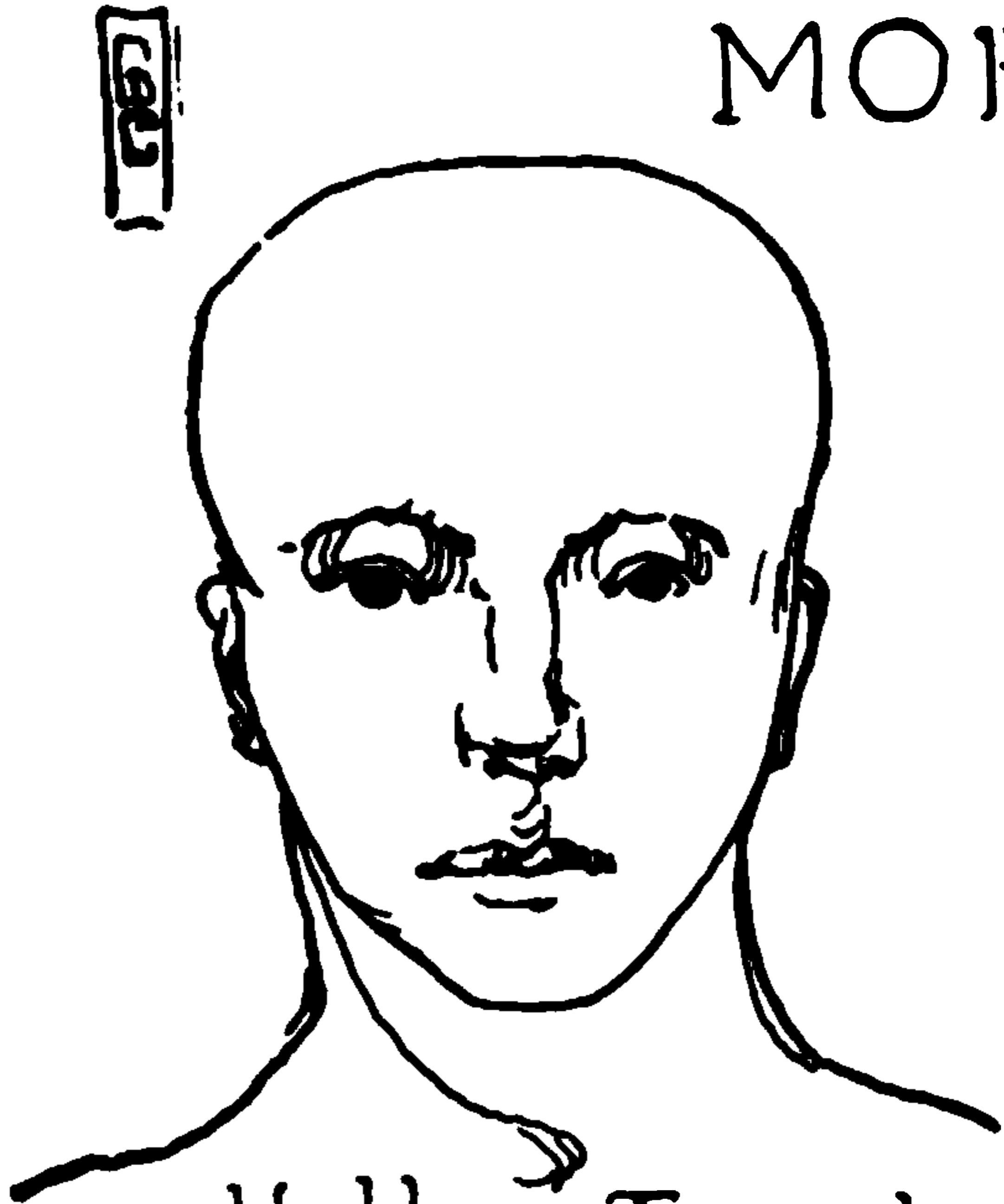

Hollow Temples

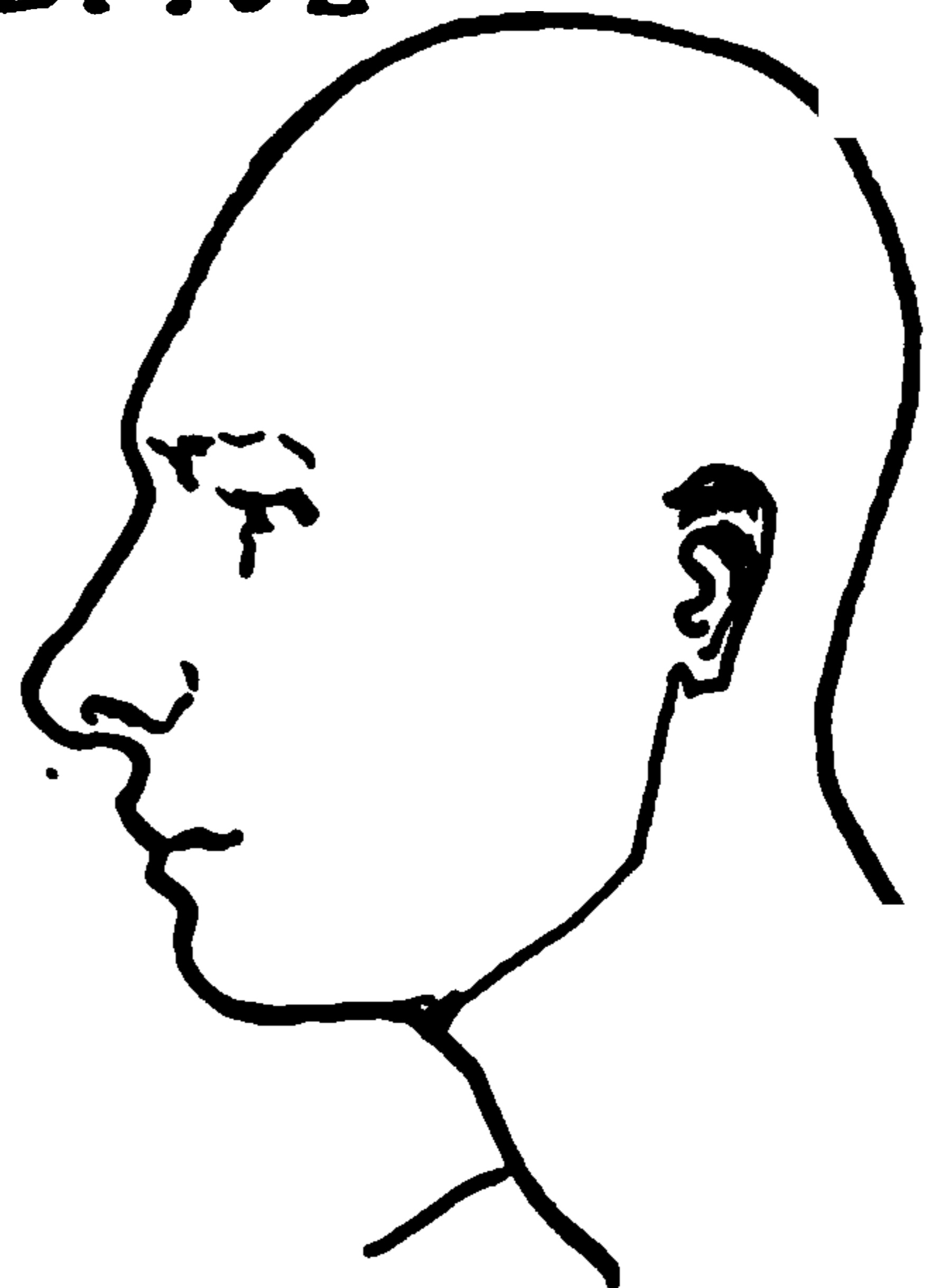

High top head

MENTAL BASE

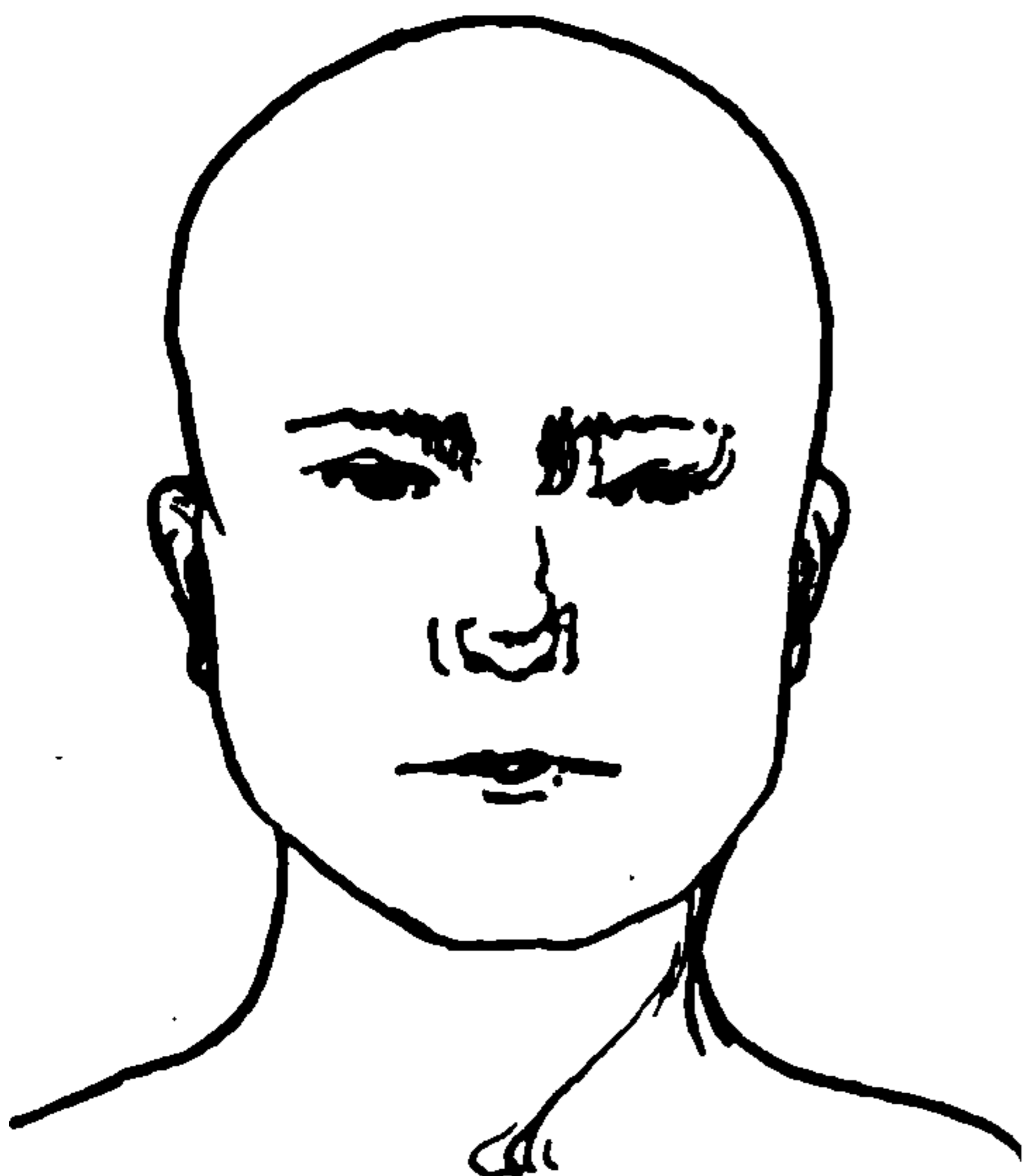

High square forehead

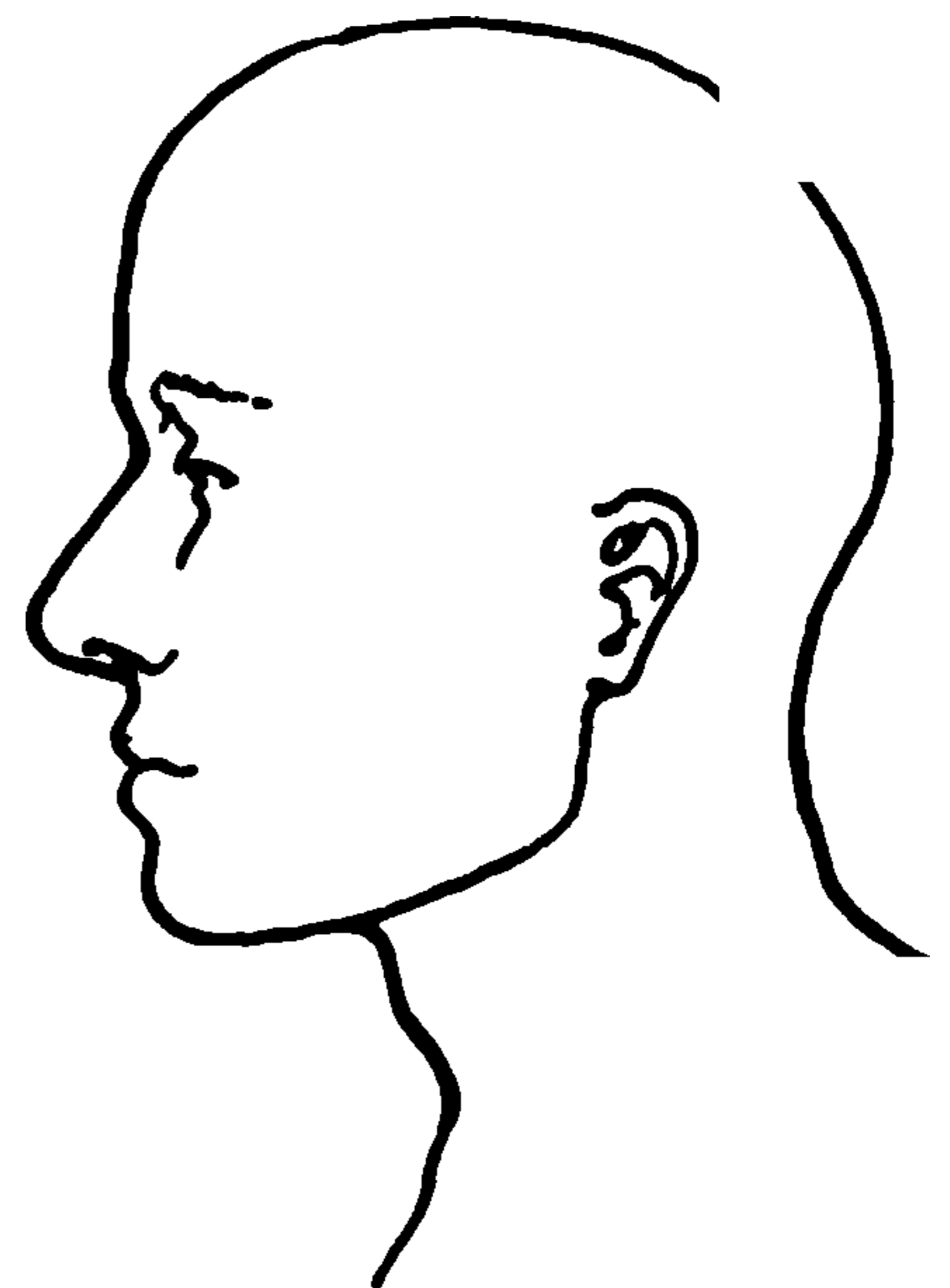

Straight forehead

Fig. 2.

region, or at the topmost portion of the head, belongs to the moral class.

The classification of individuals in this manner makes it possible to determine the relative strength of the various organ systems. The three main organ systems are the digestive, respiratory and generative, and there is a direct correspondence between the brain development and the strength of the three basic physiological functions.

Good development in the physical brain region (occipito-temporal lobes) establishes the fact that the individual possesses strong digestive action. The development of the moral portion of the brain (parietal lobes) determines the strength of generative action, while the degree of development in the mental portion of the brain (frontal lobes) will determine the strength of the respiratory action.

The ideal human being, of course, would be the one in whom these three principles were balanced; or in other words, in whom the mental, moral and physical portions of the brain were equally developed. Such individuals, however, are of rare occurrence. The more nearly equal these three principles are in development and vitality in any one individual, the more perfect he is—mentally, morally and physically.

No person today could be totally lacking in any one of these principles without being marked as a defective. If the physical principle is very weak he will not survive infancy. If the intellect, or the frontal lobes, are only slightly developed he will be an idiot. If the psychical or moral area is undeveloped the individual lacks intuition and imagination, and is therefore limited in inventive and creative ability. Such an individual is lacking in the intuitive perception of moral, ethical and religious principles. If, on the other hand, the psychical principle greatly predominates over the intellectual the individual tends to emotionalism, is negative and subjective to outside influ-

ences and becomes an easy prey to hypnotic and mediumistic control.

Every individual must possess the three basic qualities to some degree, and the proportion of them determines not only the individual's habits and characteristics, his likes and dislikes, and his general temperament, but also his susceptibility to abnormalities and diseases of one form or another.

That portion of the brain which shows the greatest development in any one individual is called the "base", while the other two weaker areas are called the "inclinations", the stronger being the "first" and the weaker the "second" inclination.

The greater the development of the inclinations the more difficult it becomes to determine the base. The base is there, however, and is the foundation on which the individual is built. The base has a definite value, and the inclinations are relative to it. The latter may both be very weak or they may both be strong, or one may be strong and the other weak. All degrees of development occur; no two individuals are exactly alike. Where both inclinations are of a low degree of development, the base is more pronounced by contrast.

As we have shown, each principle has its particular correlated group of organs and functions in the body. These are known as the fundamental organs, and the organ which corresponds to the individual's basic principle becomes his basic organ. For example, if an individual be physically based, his basic organ is the liver, which is the principal organ of the digestive system. The liver in that individual is the strongest organ in his body, and is the one on which he depends to the largest degree for his support.

In a morally based individual the generative organs are the strongest; while in a mentally based individual the



THIS PAGE IS LOCKED TO FREE MEMBERS

Purchase full membership to immediately unlock this page

Get Smart

Over 2,000 years of
human knowledge in
797,885 volumes

Instant access
\$8.99/month

Continue

*Fair usage policy applies

generative processes, then destruction in the lungs or kidneys will soon result in fatal termination.

Thus basic diagnosis enables the physician to express a more accurate opinion as to whether the case will improve, or whether the individual will continue to decline. It also enables him to determine which organ system needs the greatest attention from a therapeutic standpoint.

Application of Basic Diagnosis

Correspondences Between Brain Areas and Organic Functions:

Occipito-temporal lobes (lower portion of cerebrum)—digestive system.

Parietal lobes (top portion of cerebrum)—generative system.

Frontal lobes (front portion of cerebrum)—respiratory system.

It is only in rare cases and in exceptionally well developed individuals that we find all three brain regions and consequently all three organ systems developed to an equal degree and capable of exercising the same degree of function. In the vast majority of individuals at least one of these organ systems is markedly weaker than the other two. When disease begins to affect such an individual it is this weaker group of organs which first begins to manifest changes in function and ultimately in structure. To describe all the changes as they occur and the manner in which a disease process progresses, and how and why it is reflected from one part of the organism to another, would require the writing of a special volume on this subject alone. To prove these facts would necessitate the recitation of the life histories of a long list of cases from which these statements have been verified. Enough has been given to enable the physician and the intelligent

layman to continue the study of this interesting subject and to profit by its practical application.

To recapitulate: As a disease process develops, the resistance of the weaker organs is broken down first and the condition is then carried to the next stronger group of organs, and finally to the strongest or basic organ. When the disease process reaches the basic organ, the individual has entered upon the last stages of pathological change. If the disease process continues unchecked the individual will finally succumb as disease destroys his stronghold.

In the following illustrations only the general types of individuals will be considered. There are six general



2

Fig. 3.

types classified according to their base and inclinations. The base represents the strongest system; the first inclination, the system of intermediate strength; the second inclination, the weakest organ system.

1. General physical type. (Fig. 3.)

(A) **Base**, physical; first inclination, moral; second inclination, mental.

Strongest organs, digestive; basic organ, liver.

Intermediate organs, reproductive (generative glands and system of ductless glands).

Weakest organs, lungs.

Prominent symptoms and preliminary healing crises: Those emanating from the generative organs and the ductless glands (thyroid, suprarenals, pituitary) in cases where the disease changes have not yet reached the basic organ.

Diseases likely to prove fatal if not checked in time, or if improperly treated, are those producing destructive changes in the digestive organs, and in the liver—diabetes, cancer of the liver, cirrhosis of the liver, and advanced Bright's disease.

Early symptoms of failure of the liver manifest themselves in the form of rheumatism, which may be reflected to the heart.

Prognosis: Good, in cases where destructive changes have not yet occurred in the liver. In other words, where the principal symptoms are in the intermediate organs and the liver is still capable of compensating for the functional failure of other organs, this individual still has a chance to retrace his steps and recover his health under natural treatment. In this case the liver, in its endeavor to compensate, may increase its activity to such a degree that symptoms will arise. These symptoms, however, are functional and should not be considered alarming. It is only when the liver's function begins to fail, due to destructive changes in that organ, that the prognosis becomes rather grave.

Treatment. General natural therapeutic treatment and such natural methods as can be directed especially to the liver for the purpose of relieving it of work or of increasing its functional activity, the first purpose being to maintain compensation in the basic organ. The most vitally essential part of such treatment consists of periods of



THIS PAGE IS LOCKED TO FREE MEMBERS

Purchase full membership to immediately unlock this page

FORGOTTEN BOOKS

FULL

MEMBERSHIP

797,885 Books!

All you can read

for only

\$8.99/month

Continue

*Fair usage policy applies



Intermediate organs, digestive.

Weakest organs, lungs.

Prominent symptoms and preliminary healing crises
Those emanating from the digestive organs and liver.

Diseases likely to prove fatal: Those producing destructive changes in the generative organs, which result in degenerative changes in the system.

Prognosis: Good, unless destructive changes have occurred in the generative glands.

In individuals of the moral type, functional symptoms

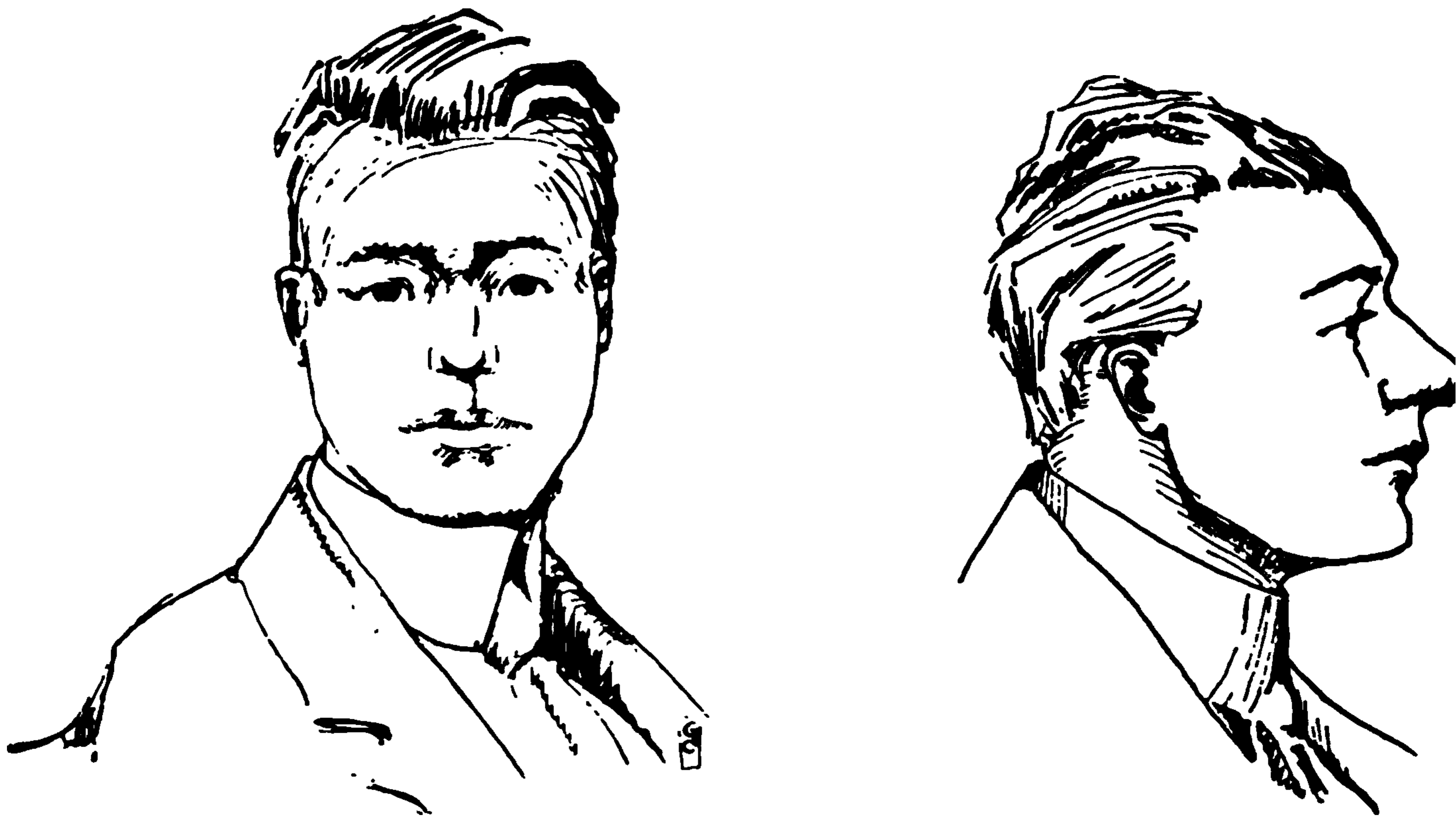

Fig. 5.

manifest themselves in the nervous system as a result of increased activity in the ductless glands. This is largely due to the endeavor of these structures to compensate for deficiencies in the intermediate and weakest organs. It is when this compensatory action begins to fail and destructive changes are noticeable in the nervous system that the outlook becomes grave.

Treatment. General natural treatment directed particularly to the generative organs for the purpose of maintaining compensation. A strict eliminative diet must be

adhered to and occasional fasts of from three to seven days' duration. Sun baths should be employed with the sun's rays directed to the pelvic region. The remainder of the body should be protected during this specific treatment. Such a sun bath should not be prolonged above fifteen minutes. The vital fluids of patients of this type must

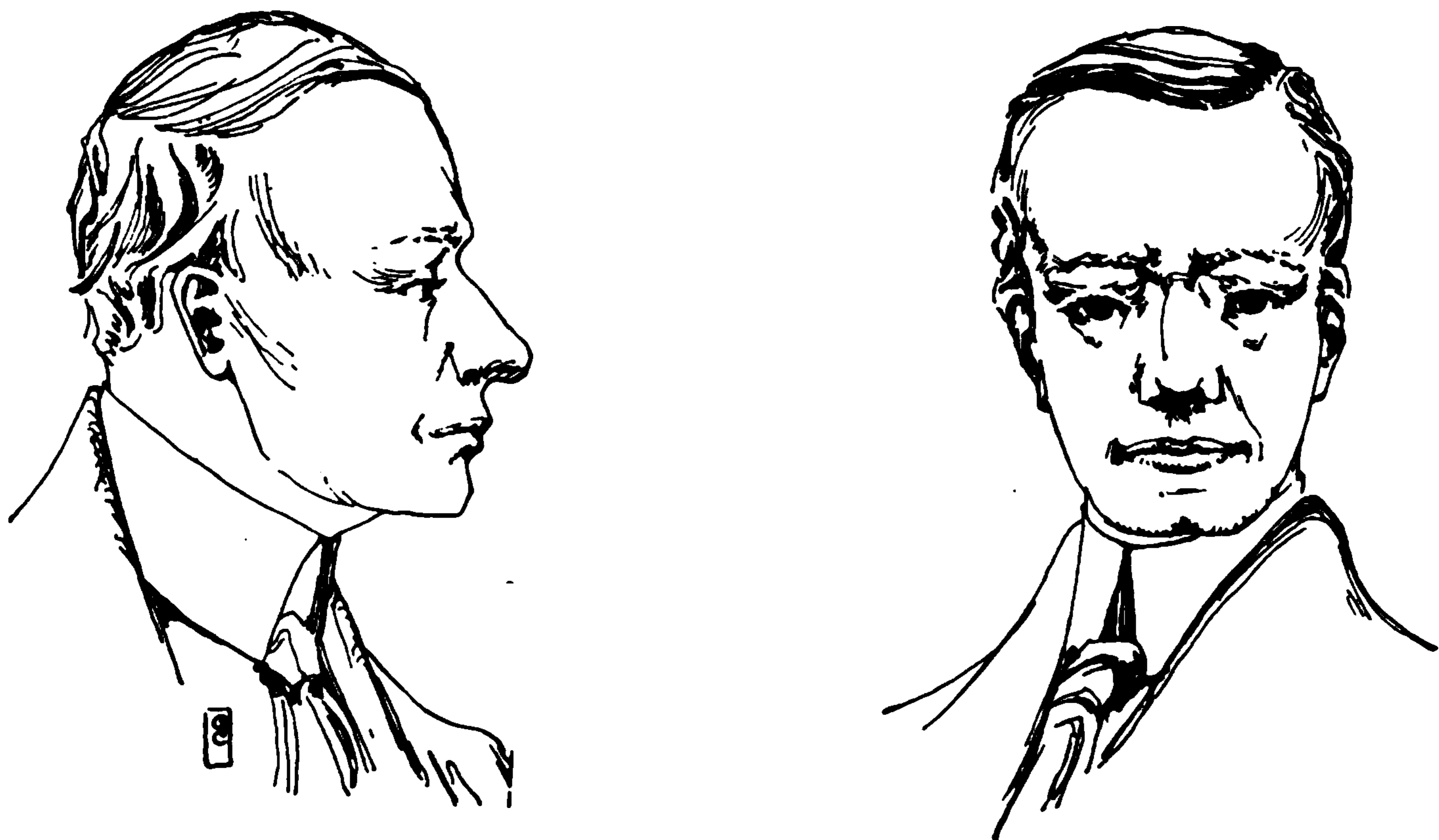

Fig. 6.

be conserved, consequently there must be total abstinence from sexual intercourse during the period of their cure.

(B) (Fig. 6.) **Base**, moral; first inclination, mental; second inclination, physical.

Strongest organs, ductless glands; basic organs, generative.

Intermediate organs, respiratory.

Weakest organs, digestive.

Prominent symptoms and preliminary healing crises: Those emanating from the respiratory organs, in cases where the disease changes have not yet reached the ductless glands and the nervous system.

Diseases likely to prove fatal, same as Type 2 A.

Prognosis, same as Type 2 A.

Treatment, same as Type 2 A.

3. General mental type.

(A) (Fig. 7) **Base**, mental; first inclination, physical; second inclination, moral.

Strongest organs, lungs; basic organ, upper lobes.

Intermediate organs, digestive.

Weakest organs, ductless glands.

Prominent symptoms and preliminary healing crises:

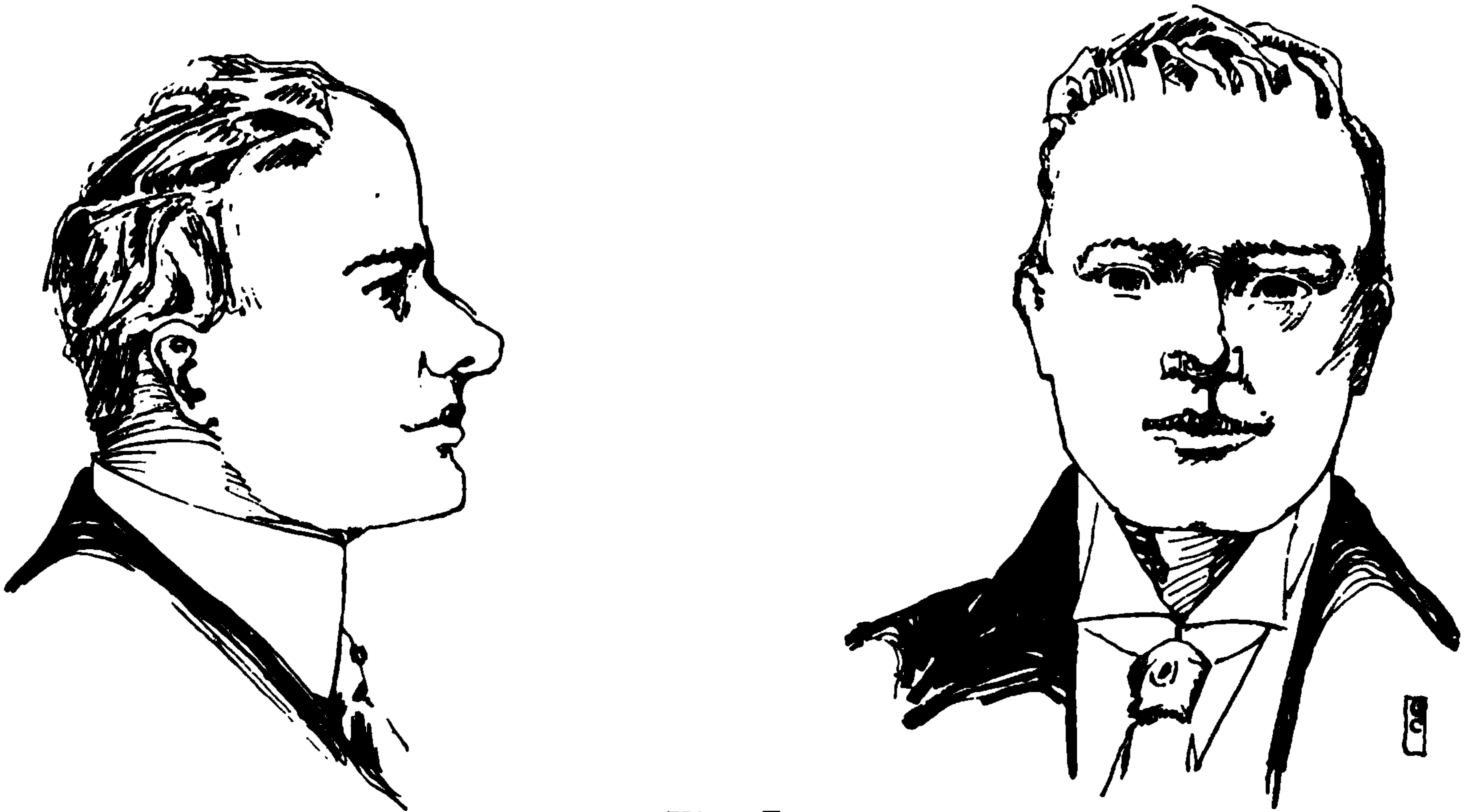

Fig. 7.

Those emanating from the digestive organs, in cases where destructive changes have not yet occurred in the lungs.

Diseases likely to prove fatal if improperly treated are those producing destructive changes in the lungs, the chief of which is tuberculosis.

Prognosis: Good, in cases where destructive changes have not occurred in the lungs.

Treatment. General natural treatment with a strict eliminative diet and frequent fasts of short duration. Outdoor exercises are necessary for individuals of this type, particularly such as will increase the respiratory action



THIS PAGE IS LOCKED TO FREE MEMBERS

Purchase full membership to immediately unlock this page

Get Smart

Over 2,000 years of
human knowledge in
797,885 volumes

Instant access
\$8.99/month

Continue

*Fair usage policy applies

arise from the organs of the second inclination, the severity depending upon the strength of these organs or their degree of resistance. Crisis conditions frequently manifest themselves through these organs during this period of life. If they are very weak, however, and the individual is living under unfavorable or unhygienic conditions, symptoms will begin to appear in the organs of the first inclination about the age of puberty. It is through the organs of the first or stronger inclination that we must expect a crisis to occur during the process of cure; for the production of a crisis not only requires resistive power in the part selected for this activity, but it also requires that some other part shall maintain sufficient strength to carry on the necessary compensation. Where the crisis occurs through the organs of the stronger inclination, the basic organ carries the compensation. If the disease process actually reaches the basic organ, having already progressed through the weakest and intermediate organs, a crisis cannot take place in the basic organ, because there is nothing left to take up the compensatory activities.

In order to arrive at a correct basic diagnosis we must first of all determine in which of the three brain areas the greatest development lies. It becomes necessary then for us to make a general study of heads. If from a front view of the individual we gather the information that both temples are well developed and full, and the line of the head from the angle of the orbit over the ears and around the occiput or base of the brain shows the greatest development of any part of the head, we place that individual in the physical class. His base determined, the inclinations then receive our attention. The higher and straighter the forehead, the more development exists in the frontal lobes of the brain, the more mentality is possessed by that individual. If the forehead, then, contains greater development than the topmost portion of the head (parietal re-

gion), then the individual's first inclination is mental, and his second inclination moral. If, on the other hand, the parietal region contains a more marked development, is larger and better proportioned, then the individual's first inclination is moral, and his second inclination mental.

Let us take another example: Looking at the individual from the front, his temples appear to be hollow, and the line around the base of the head appears to be constricted. Immediately we know that the individual cannot be physically based; he must then be either morally or mentally based. We now take a profile view and we find that the forehead recedes slightly, consequently he cannot be mentally based. The parietal region, however, is well developed and therefore he belongs to the moral type.

Coming back to the front view, we find a high, well developed forehead, which impresses us as having a greater value than the development existing over the temples and at the base of the brain; so we pronounce his first inclination to be mental, and his second inclination is then physical.



THIS PAGE IS LOCKED TO FREE MEMBERS

Purchase full membership to immediately unlock this page

FORGOTTEN BOOKS

FULL

MEMBERSHIP

797,885 Books!

All you can read

for only

\$8.99/month

Continue

*Fair usage policy applies



- ALLOPATHIC**—treatment dangerous without correct diagnosis, 7; conception of disease, diagnosis and treatment wrong, 8; physicians refuse to investigate true cause of disease because it comes from unethical sources, 9; medicine not an exact science, 9; health certificates and examinations without value, 10; practitioners no right to say chronics and defectives incurable, 10; why a. school ignores iridiagnosis, 12; use of vaccines, serums, antitoxins and organotherapy, perversion of law of homeopathy, 75; use of serums, vaccines, antitoxins, etc., cause of increase in chronic destructive diseases, 84; materia medica founded on assumption that bacteria and parasites create disease, 90; making of a chronic, John's case, 95-110; ignorance covered by Latin names, 132; doctors don't believe in giving strong medicine, 130; why medical schools teach "never guarantee a cure," 135; view and treatment of syphilis, 137; inhuman and devastating effects of alteratives, 138; a. authorities confirm natural therapeutic position, 139; clinical handling of skin eruptions, typical case, 140; teachings of a. school in re syphilis, Hermann, 144; why the truth about poisonous drugs is not accepted by the a. school, 147, 149; deception taught in a. schools, 151; prominent Chicago physician uses paregoric to kill defective babies, 209; explanation of increase of leukocytes in inflammation, 221.
- ALTERATIVES**—mercury, iodine and arsenic principal a., 133; medical dictionary definition, deceptive action on system, 134; devastating effects of a., 138; main cause of paresis, 141; iodine most prominent a. next to mercury, 169.
- AMALGAM**—tooth fillings cause mercurial poisoning, 153; mixed in dentists' hands causes paresis, 155.
- ANALGESICS**—painkiller, effect, list, 210.
- ANATOMY**—of eye, 16; description of sympathetic wreath from Jackson's "Anatomy," 59.
- ANDERCHOU**—work on iridology, 12.
- ANEMIA**—effect of arsenic on a., 182; how cocaine produces local a., 210; in pernicious a. lymphatic system is clogged, 221; case of quinine poisoning in patient who died of pernicious a., 224.
- ANESTHESIA**—operations under a. not shown in iris, 14.
- ANESTHETIC**—quinine used as local a., 166; how cocaine acts as local a., 210.
- ANGLO SAXON**—offshoot of fifth subrace of Aryan root race, racial characteristics, 30.
- ANILIN**—dye used in food adulteration, 128; extracted from canned goods, 199.
- ANODYNS**—opium, morphine, iodine, etc., 208; painkillers, list, 210.
- ANTIFEBRIN**—sign in iris, 198; highly poisonous, depressing and paralyzing on brain, heart and respiratory centers, 199; powerful analgesic, 210.
- ANTI-FEVER**—why quinine is an anti-fever remedy, 159.
- ANTIGALACTAGOGUE** (Milk suppressant)—iodine, 175, 176.
- ANTI-KAMNIA**—sign in iris, color plate, 116; description, 118; sign in iris, 198; highly poisonous, depressing and paralyzing on brain, heart and respiratory centers, 199; insanity and paralysis caused

- by, 199; allopathic uses, accidental poisoning, toxicology, symptoms of coal tar poisoning, elimination of drug in healing crises, 201.
- ANTIPYRETIC**—see Anti-fever.
- ANTIPYRIN**—effect of a. on sympathetic nervous system, 117; sign in iris, 198; paralyzing effect on brain, heart and respiratory centers, 199; allopathic uses, accidental poisoning, toxicology, symptoms of coal tar poisoning, elimination of drug in healing crises, 201; powerful analgesic, how it acts, 210.
- ANTISEPTIC**—why quinin is an a., 159.
- ANTITOXIN**—use of a. results in increase of chronic destructive diseases, 84; form of isopathic treatment, 89.
- APOPLEXY**—sign in iris of people threatened with or affected by a., 116.
- APPENDIX**—removal aggravates chronic constipation, causing rheumatism, a case, 63; “cured” by extirpation, 64.
- APPETIZER**—quinin used as an a., 166.
- ARABIAN**—subrace of Aryan, 29.
- ARCH OF THE AGED**—see Arcus senilis.
- ARCUS SENILIS (Gerontoxon)**—described, 114; color plate, 116.
- AREAS**—arrangement of organ a. in iris, 23; symmetrical correspondence of a. in iris to location of organs in body, 24; split circles, 24; arrangement of areas not accidental, 25; organ, see frontispiece.
- ARSENIC**—distinction between sign of a. and lymphatic rosary, 53; signs in iris, description, illustration, 116; may be absorbed from green colors, wall paper, stuffed animals, sprays for vegetation, etc., 128; poisoning from stuffed animals, a case, 130-132; one of the principal alteratives used by allopathic school in treatment of syphilis, 133, 134; case of accidental poisoning by paris green used as vegetation spray, other sources, 181; effect on horse, 181, 182; as a medical tonic, 182, 236; chronic neuritis caused by a., many people contract a. habit, cases of a. poisoning, 182; “A-189”, a. compound used as “cure” for tetanus and syphilis, 183; allopathic uses, accidental poisoning, 184; toxicology, symptoms of chronic a. poisoning, elimination of a. in healing crises, 185; signs in iris, 185, 186.
- ARYAN**—root race, subraces of, offshoots of fifth subrace of A, root race, 30.
- ASSIMILATION**—human organs of, not prepared to take care of inorganic minerals, 107.
- ASTHMA**—morphin used as sedative in, 209; history of a case of chronic a., 235-238; insufficient activity of thyroid a contributing factor in, 272.
- ASTRINGENTS**—action on system, 49.
- ATLANTEAN**—root race, subraces, 29.
- AUTHOR**—eyes illustrated and described, at beginning of natural treatment 16 years ago and at present time (figs. 16, 17), 122, 123; experience with iodine, 175, 269, 270.
- BACILLI**—of tuberculosis not cause but product of disease, 198.

- BACTERIA**—function, 69; allopathic materia medica founded on assumption that bacteria create disease, 90; microzyma develop into b. only in pathogenic materials, 91.
- BAROMETER**—makers develop mercurial poisoning, symptoms of tertiary syphilis, 146, 153.
- BASE**—physical, moral and mental bases, 284; explanation of various basic types, 285-287; physical base, 289, 291; moral b., 291, 292, 293; mental b., 294, 295.
- BASEMENT MEMBRANE**—of iris, description, 18.
- BASIC DIAGNOSIS**—helps to confirm findings of other methods, 9; diagnoses the patient, not the symptoms, 278; application, correspondence between brain areas and organic function, 288; description of types and bases, 289-295; relation of crises to organs of first and second inclination, 296, 297.
- BATHS**—importance of nude sun, air, light and cold water b., 70-72.
- BÉCHAMP**—experiments in yeast fermentation, 93.
- BELLADONNA**—painkiller, 210.
- BILE**—effect of bile in blood stream, 223.
- BLACK**—identified with the destructive principle in nature, 61.
- BLACK WASH**—form of mercury, use, 136.
- BLEEDING**—gums, lead elimination, 180.
- BLINDNESS**—color b. and total b. caused by quinin, 156; medical students warned quinin produces color b., 160; caused by salvarsan, 182.
- BLONDES**—difference between brunettes and b., 33-35; why vanishing, b. symbol of aristocracy, 35, 36; recuperative powers better than brunettes, 36.
- BLOOD**—supply to iris, 19; vessels, ciliary, 19; pressure raised too high by clogged skin, 67; reflux test, 71; contamination of b. with serums, vaccines, antitoxins, etc., causes increase in chronic destructive diseases, 84; microzyma do not develop into bacteria and parasites in pure b. and tissue, 91; effect of quinin on b., 158; purification by spleen, condensation of pathogen to render b. more fluid, 220.
- BLUE EYES**—description, 18; Indo-Caucasian, 19; characteristics of blue eyed people, 32; Columbus a blue eyed Italian, Napoleon blue eyed Corsican, 36; normal color for pure blooded descendants of Keltic and Indo-Caucasian races, 113.
- BLUE MASS**—form of mercury, 136; see also Mercury.
- BLUE OINTMENT**—causes mercurial poisoning, 153; in suppression of 7 year itch, 240.
- BLUE PILLS**—cause mercurial poisoning, 153.
- BODY**—arrangement of body areas in iris, frontispiece, 23; split circles (fig. 5), showing symmetrical correspondence of areas in iris to location of organs in b., 24; not all conditions in the b. visible in iris, 133.
- BOWELS**—area of b. in iris, how acute and chronic conditions are shown (figs. 17, 18), 215, 216; enlargement and prolapsus, sign in iris, 217; drug poisons in b., 217.
- BRAIN**—areas, frontispiece; location of center of intellectual faculties in b., 23; paralyzed by phenacetin, 117, 199; paralyzed by bromids, 196; discovery of brain center of epilepsy, 189; par-



THIS PAGE IS LOCKED TO FREE MEMBERS

Purchase full membership to immediately unlock this page

Get Smart

Over 2,000 years of
human knowledge in
797,885 volumes

Instant access
\$8.99/month

Continue

*Fair usage policy applies

- CARBUNCLES**—one method of nature for throwing off latent and chronic taints, 67.
- CAROTID**—gland, description, 255.
- CASTRATION**—effect on thymus gland, 255.
- CATARRH**—how quinin “cures” c., 159; morphin used as sedative in c., 209.
- CATARRHAL**—elimination, 46; remedies contain astringents, opiates and protoplasmic poisons, how they act, 49; sign of acute c. condition, description, 117; elimination of quinin, 168; acute c. condition of stomach shows excess of acids, 215; chronic c. condition of stomach, 216; obstruction of gall duct may cause symptoms similar to stones, 223; elimination in healing crisis, a case of chronic asthma, 235.
- CATHARTICS**—signs of effect on stomach and bowels, 119; cause of malnutrition and constipation, a case, 227.
- CECUM**—distention of, cause, 217.
- CELL**—nourishment and drainage affected by condensation of pathogen, 220.
- CEREBELLUM**—epileptic center in left c., 189.
- CHALDEAN**—type of Aryan subrace, 29.
- CHARACTERISTICS**—race, 30, 32; mental c. and iris color, 31; Major Woodruff’s deductions concerning blonde and brunette types wrong, 32.
- CHART**—frontispiece; key to iridology, explanation, 22.
- CHICAGO DAILY TRIBUNE**—quotation in re new tetanus and syphilis cure “A-189,” 183.
- CHICKENPOX**—acute elimination, 47.
- CHILDREN’S DISEASES**—acute disease of children nature’s eliminative efforts, sign in iris white star, 47; effect of suppressive treatment in c. d., John’s case, 94-97; poisons given in treatment of c. d. frequently affect the vital organs and iris for life, 128; anemia, rachitis and scrofulous constitutions often due to poisoned blood of progenitors, 138; suppression of c. d. in history of case of chronic asthma, 235-238.
- CHINESE**—subrace of Atlantean, 29.
- CHIROPRACTOR**—sometimes unable to understand differing results from adjustment in intestinal trouble, examples, 60.
- CHLORAL HYDRATE**—hypnotic and painkiller, 210.
- CHLOROFORM**—painkiller and hypnotic, 210.
- CHOROID**—middle coat of iris, description, 17.
- CHRISTIAN SCIENCE**—errors as revealed by diagnosis from the iris a case, 108-110; why syphilitic cases sometimes recover under c. s. treatment, 137.
- CHRONIC**—diseases pass through four stages of encumbrance, 26; unity of causes and manifestation of disease applies to c. as well as acute, 27; suppression of nature’s acute healing efforts creates chronic disease, 27, 49; signs in iris of c. disease, 51; diseases have origin in hereditary miasms, Hahnemann, 76; extracts from Hahnemann’s “Chronic Diseases,” 77-79; increase in c. destructive diseases caused by use of serums, vaccines, antitoxins, etc. 84; chronic and chronic destructive stages of disease compared with fermentation, 93-94; the making of a “chronic,” John’s

- case, 94-110; diseases caused by mercury, 149, 154; diseases caused by quinin, 156; diseases caused by iodine, 172; headache due to iodine poisoning, 174; constipation caused by lead and mercury, 179; neuritis caused by arsenic, 182; arsenical poisoning, symptoms, 185; in catarrhal condition of stomach there is deficiency of hydrochloric acid and pepsin, 216; inflammation or ulceration of stomach, sign in iris, 217; quinin poisoning, cases, 223, 224, 225; constipation caused by paregoric and cathartics, 227; asthma, a case, 235-238.
- CILIARY**—blood vessels, 19; nerves, 20.
- CINCHONA**—Europe annually imports 500,000 lbs. of c. bark, 166; see Quinin.
- CINCHONISM**—chronic quinin poisoning, symptoms, 167.
- CIRCULATION**—result of pathogen obstruction in capillary c., 71; effect of quinin on c., 159.
- CIVILIZED**—in c. countries suppression of skin eruptions, and gonorrhoeal and syphilitic diseases has resulted in hereditary taints, 75.
- CLASSIFICATION**—uniform classification of disease, 26.
- “CLINICAL MATERIA MEDICA”**—Farrington, on mercury, 142, 143; on iodine, 173, 174.
- CLOSED LESIONS**—described, 51; corresponds to scar tissue in body, 51; c. l. from cut or torn tissues run crosswise, 216.
- CLOTH**—dyes, as a source of arsenical poisoning, 184.
- CLOTHING**—heavy c. suppresses skin activity, light c. necessary to health, 70; porous or no underwear necessary to re-establish normal activity of skin, 72, 73.
- COAL TAR POISONS**—description of sign in iris, 114; sign of effect on brain tissues, description, 116, 119; used in food adulteration, 128; sign in iris, 198; a case, 199-201; allopathic uses, accidental poisoning, toxicology, symptoms of poisoning, elimination of drug in healing crises, 201; use in exophthalmic goiter or Grave's disease, 269.
- COCA COLA**—why dangerous, 199.
- COCAINE**—sign in iris, description, 117; an alkaloid from coca leaves, 209; signs in iris similar to morphine, 209; continued use paralyzes brain and spinal cord, 210.
- COCCYGEAL**—gland, illustration (fig. 33), 252; description, 255.
- CODEINE**—alkaloid of opium commonly used, 208.
- COFFEE**—effect, 162.
- COLD WATER TREATMENT**—see Hydrotherapy.
- COLLEMA**—effect, 71.
- COLLOID**—precipitates indicated by reflux test, 71; clogging of lymphatic system in anemia, etc., and of lymph nodes in neck following extirpation of tonsils and adenoids, 221.
- COLON**—distention of ascending and descending c., 217.
- COLOR**—of eyes, normal, 18, 28; record of inherited tendencies, 27; influence of race heredity, 28; no black eyes, 28; of iris and mental characteristics, 31, 33; influence of disease on color of iris, 37; normal color restored by natural treatment, 38; of iris and climate, 40; c. and density indicate degree of stamina, resistance, recuperative power and life expectancy, 43; what darkening of iris color stands for, 76; normal colors, 113; how

- “green” eye is produced, 117; blindness caused by quinin, 156
 medical students warned quinin produces color blindness and
 deafness, 160.
- COLOR PLATE**—116; description, 113-120.
- COLUMBUS**—blue eyed Italian, 36.
- COMPARISON**—between fermentation and inflammation, 91-94.
- CONGENITAL**—stage of disease, 27; lesions, how shown in eye, 27, 44
 46; record of inherited tendencies shown by color, 27; and
 hereditary organic defects disappear from iris of infant under
 natural management, 45.
- CONIUM**—painkiller, 210.
- CONSCIOUSNESS**—definition, 280.
- CONSTIPATION**—results from relaxed condition of intestines, 59
 caused by quinin, 156; chronic c. caused by lead and mercury
 179; chronic c. caused by paregoric given in infancy, 208; caused
 by paregoric and cathartics, 227; caused by allopathic treat-
 ment, a case, 235, 236; after allopathic treatment for rheumatism
 239.
- CONSTITUTION**—quality judged by absence or presence in iris of heredi-
 tary and acquired taints, 43; four types of c., 44.
- CONSUMPTION**—see Tuberculosis.
- COPPER**—sulphate used to color pickles, 129.
- CORNEA**—description (fig. 1, p. 16), 17.
- CORROSIVE SUBLIMATE**—use, 136.
- COSMETICS**—natural therapeutics the best and most rational of all
 c., 70; as a source of arsenical poisoning, 185.
- COUGH**—acute catarrhal elimination, 46; remedies contain astring-
 ents, opiates, protoplasmic poisons, how they act, 49; morphine
 used as sedative in c., 209.
- CREOSOTE**—description of sign in iris, 114; sign in iris, 198; allo-
 pathic uses, accidental poisoning, toxicology, symptoms of poi-
 soning, elimination of drug in healing crises, 201.
- CRETINISM**—from thyroid deficiency, symptoms, treatment, 271.
- CRISES**—law of c. not understood by doctors in great sanitarium
 results, 63, 64; lice c., cases, 81-83. See also Healing crises and
 Disease crises.
- CURE**—law of c. see Law.
- CUTANEOUS**—see Skin.
- DARWIN**—agrees that the mongrel and hybrid are doomed to deteriora-
 tion, 311.
- DEAFNESS**—caused by quinin, 156; medical students warned quinin
 produces d., 160.
- DECEPTION**—taught in medical schools, 151.
- DEFECTIVE**—density, explained, four degrees (fig. 6), 42, 44.
- DEMENTIA PARALYTICA**—see Paresis.
- DENTIST**—how dentists contract mercurial poisoning, 155.
- DENSITY**—of iris related to vitality of body, 27; normal d. explained
 found among animals in freedom, rarely among humans, 41
 defective d. explained, four densities (fig. 6), 42, 44; significance
 of d., 43; color and d. indicate degree of stamina, resistance to
 disease, recuperative power and life expectancy, 43.



THIS PAGE IS LOCKED TO FREE MEMBERS

Purchase full membership to immediately unlock this page

FORGOTTEN BOOKS

FULL

MEMBERSHIP

797,885 Books!

All you can read

for only

\$8.99/month

Continue

*Fair usage policy applies



- drug poisoning usually disappear before signs from iris, 123; accumulative effect of drugs used for food adulteration, 129; doctors don't believe in giving strong d., 130; how d. suppress disease in allopathic treatment, 135; why the truth about poisonous d. is not accepted by the allopathic school, 147; in small doses accumulate in system and exert influence of large doses, 158; effects of poisonous drugs the same whether administered by doctor or quack, 188; drug poisons in digestive organs, 217.
- DUCTLESS GLANDS**—co-ordination and function, Sajous' teachings pineal gland, 251; illustration of d. gl. (fig. 33), 252; pituitary gland, 253; thyroid, 253; adrenals, 254; reproductive, 254, 255; thymus, 255; carotid, 255; coccygeal, 255; relationship of d. g. extracts from Sajous' "Internal Secretion and Principles of Medicines," 256, 257; test organ of Sajous, 253, 258; functions of adrenals, Sajous, 258; organotherapy, 260-262; hyperthyroidism or goiter, description, 263; soft goiter, 264; hard goiter 264, 265; exophthalmic goiter (Grave's disease), symptoms, 266; natural treatment, 267; surgery, 270; secretions of d. g. of generative organs necessary to vital activity of organism, 279.
- DYES**—cloth d. as source of arsenical poisoning, 184; anilin d. in canned goods, 199.
- DYSCRASIA**—result of suppression of psora, 78.
- DYSENTERY**—quinin used as rectal injection against amoebic d., 166
- EAR**—center of equilibrium, internal ear, affected in epilepsy, 190
- ECLECTIC**—why eclectics seceded from allopathic school, 111.
- ECZEMA**—mercurial, 154; in healing crisis of case of psora, 241.
- EHRlich, DR.**—originator of salvarsan ("606"), 183.
- ELIMINATION**—acute shown in corresponding areas of iris, 38, 39; signs of acute e. in iris of infant, 47; important function of skin, results if interfered with, 67, 68; normal e. of morbid matter through organs of depuration, table, 68; function of microorganisms, 69; through the skin may be checked by uric acid or pathogen in surface capillaries, 71; effects of suppression of nature's eliminative efforts, John's case, 94-100; human organs of e. not prepared to take care of inorganic minerals, 107; of mercury in healing crises, 154; of quinin in healing crises, 167; of iodine in healing crises, 172; does iodine eliminate mercury, 172; of iodine in healing crises, 177; of lead in healing crises, 180; of arsenic in healing crises, 185; of bromine in healing crises, 197; of coal tar poisons in healing crises, 201; of salicylic acid in healing crises, 204; of phosphorus in healing crises, 206.
- ENCUMBRANCE**—four stages, 26; first stage, hereditary and congenital 27; of morbid e. shown in iris by abnormal color pigments, 43; signs of the second or acute inflammatory stage of e., 46; hereditary disease taints and morbid e. eliminated through skin eruptions, 46; signs of third and fourth stages, 50; signs of fourth or chronic destructive stage, 51; scurf rim sign of third stage of encumbrance, 73; four stages of e. compared with fermentation 91-94; signs of four stages of e., 112.
- ENEMA**—aggravates relaxed intestinal condition, 60.

EPILEPSY—often due to alteratives, 138; bromids the universal remedy, allopaths admit do not cure, 188; a case, 189; discovery of brain center of e., 189; surgical case of e. cured by natural methods, 191; caused by acid poisoning, 192; caused by suppression of foot sweat, 192; a case caused by bromids, cured by natural treatment, 193-195.

EPILEPTIC CENTER—discovered by Liljequist, 189.

EQUILIBRIUM—center in internal ear, relation to epilepsy, 190.

ERGOT—sign in iris, description, 117, 206; acute and chronic symptoms of e. poisoning (ergotism), effects, signs in iris, allopathic use, 207.

ERUPTIONS—why appear on face and not on rest of body, 70; itchy e. as healing crises in cancer, 84; destructive effects of suppression of e., 135; produced by quinin (also in healing crises), 159; itchy eruptions from quinin in healing crises, 167; lead elimination through skin e. in healing crises, 180; caused by bromids, 187.

“**ESSENTIALS OF MATERIA MEDICA AND THERAPEUTICS**”—H. Norris, M. D., in re quinin, 158, 159.

ETHER—painkiller and hypnotic, 210.

EXALGIN—powerful painkiller, 210.

EXCRETION—results if interfered with through skin, 67, 68.

EXCRETORY—how complex matter is prepared for elimination through e. organs, 69.

EXOPHTHALMIC GOITER—see Grave's disease.

EXPECTANCY—life, see Life.

EXTIRPATION—by drying up with iodine, not a “cure,” 171.

EYES—see Iris.

FACE—why eruptions often appear on f. only, 70.

FARRINGTON, PROF. E. A.—celebrated homeopath, extracts from “*Clinical Materia Medica*” on mercury, 142, 143; on iodine, 173, 174.

FELKE, PASTOR—Iridologist, 12.

FERMENTATION—comparison of f. to inflammation, 90, 91-94; morbid f. as result of deficiency of hydrochloric acid and pepsin, 216.

FERRUM (Fe)—see Iron.

FEVER—quinin reduces fever symptoms by retarding vital functions, 159; allopathic use of quinin in f., 166.

FEVERISH—see Inflammatory.

FOOD—adulteration as shown by government chemists, 128; cumulative effects of drugs used for food adulteration, 129.

FOWLER'S SOLUTION—as source of arsenical poisoning, 181, 184.

FUNCTIONS—twofold f. of life, 281.

FURRIERS—liable to arsenical poisoning, 185.

FURUNCLES—one method of nature for throwing off disease taints, 67.

GÆLIC—offshoot of fifth subrace of Aryan rootrace, racial characteristics, 30.

GALL—stones not found in over one-half the operations for g. stones, 223; black gall, 223.

GALLIC—offshoot of fifth subrace of Aryan rootrace, racial characteristics, 30.

- GASES**—noxious, pathogenic materials created by deficiency of hydrochloric acid and pepsin, 216.
- GASTRITIS**—form of lead elimination in healing crises, 180.
- GENERATION**—definition, 279.
- GERM**—allopathic theory of disease, 90; why quinin is a g. killer, 159; theory of disease and quinin, 161; coal tar products used as g. killers in tuberculosis, etc., sign in iris, 198.
- GERMANIC**—offshoot of fifth subrace of Aryan rootrace, racial characteristics, 30.
- GERONTOXON**—see Arcus senilis.
- GIRDLE PAINS AND PERIPHERAL NEURITIS**—symptoms of mercurial poisoning, 154.
- GLANDS**—pineal g., description, function, 251; ductless g. (fig. 33), 251-260; pituitary, thyroid, 253; parathyroids, adrenals, reproductive, 254; thymus, coccygeal, carotid, 255; relationship of ductless g. 256; hyperthyroidism or goiter, 263.
- GLASSWARE**—source of lead poisoning, 180.
- GLYCERIN**—signs in iris, description, 120; sign in iris, 206.
- GOITER**—patent “goiter cures” cause iodine poisoning, 176; exophthalmic g. or Grave’s disease, symptoms, 266; natural treatment, 267; allopathic treatment, 268, 269; surgery, 270; thyroid deficiency, 270-272; see also Hyperthyroidism.
- GONORRHEA**—natural treatment of g. or syphilis never followed by chronic or hereditary symptoms, 145; allopathic treatment and after effects, natural treatment and results, 246, 247; case of suppressed g., 248; signs in iris in case of g., 276; sterility resulting from suppression of g., 276.
- GONORRHEAL**—infection, Hahnemann’s theory, 75.
- GRAVE’S DISEASE** (exophthalmic goiter)—symptoms, 266; natural treatment, 267; allopathic treatment, 268.
- GREAT BRITAIN**—Iberian tribes emigrated from Spain to G. B., 29.
- GREEK**—civilization founded by Keltic subrace, 29.
- GREEN EYE**—how produced, 117.
- GREY SALVE**—causes mercurial poisoning, 153.
- GUAIACOL**—sign in iris, 198.
- GUMS**—bleeding, from lead elimination in healing crises, 180.
- GUMMATA**—sign in iris, description, 117.
- HAHNEMANN**—theory of acute disease confirmed by iridiagnosis, 13; theory of psora, 74-80, 84; “Chronic Diseases,” quotations from, 77-79.
- HAIR**—tonics, cause of quinin poisoning, 166; dyes, source of lead poisoning, 180.
- HEADACHES**—from arsenic and iodine, a case, 130-132; case of chronic h. from iodine, 174; powders cause of heart disease and insanity, 199.
- HEALING**—forces turn from fight against disease to defend the organism against drug poison, how so called cures are effected, 134, 135; how opiates and narcotics interfere with nature’s h. processes, 208.
- HEALING CRISES**—cause signs of hereditary and congenital organic defects to disappear from iris of infant, 45-47; white nerve rings,



THIS PAGE IS LOCKED TO FREE MEMBERS

Purchase full membership to immediately unlock this page

Get Smart

Over 2,000 years of
human knowledge in
797,885 volumes

Instant access
\$8.99/month

Continue

*Fair usage policy applies

- h. treatment, 137; true h. turned into mongrelism because people demand quick results, 152.
- HORSE**—dealer's trick with arsenic, 181, 182.
- HOSPITAL WIEN**—Vienna, 143.
- HYDRARGYRISM**—symptoms of chronic mercurial poisoning, 154.
- HYDRARGYRUM**—see Mercury.
- HYDROCHLORIC**—acid, excessive secretion in acute catarrhal conditions, deficient secretion in chronic, effects, 215, 216.
- HYOSCIN**—hypnotic, 210.
- HYDROTHERAPY**—importance of cold water treatment in cure of diseases, 70, 72; effect of cold ablutions and packs, 153.
- HYOSCYAMUS**—painkiller and hypnotic, 210.
- HYPER-THYROIDISM (Goiter)**—description, 263; "Handbook of Therapy" on h. t., 268.
- HYPNOTICS**—bromin, 196; opium, 208; list, effects of, 210.
- HYSTERIA**—caused by bile in blood stream, 223.
- IBERIAN**—civilization founded by Keltic subrace, 29; tribes emigrated from Spain to Ireland and Great Britain, 29.
- ICE CREAM**—adulterations, 129.
- IDENTITY**—loss of i. from use of bromids, 295, 296.
- IDIOCY**—often due to alteratives, 138; caused by bromids, 196.
- IGNORANCE**—of doctors covered by latin names, 132.
- IMPOTENCE**—due to action of iodine on sex organs, 176.
- INCURABLE**—no condition can be called i. until all natural treatment factors have been tried and failed, 103.
- INDIGESTION**—caused by quinin, 156; caused by lead poisoning, a case, 179; chronic i. caused by paregoric given in infancy, 208.
- INDO-CAUCASIAN**—Eyes normally blue, 19; subrace of Aryan, 29.
- INFANT**—eyes show hereditary disease by darkening of color, 65; nature's means of purifying i. organism of disease taints by skin eruptions, etc., results if suppressed, 66; inorganic lime water, baking soda, table salt, iron and magnesium in artificial food mixtures harmful to i., 125; cow's milk and fruit juices should be used, 125.
- INFLAMMATION**—signs of subacute i., 49; pathogenic theory of i., 69; comparison of fermentation to i., 90, 91-94; chronic i. of stomach, sign in iris, 217; caused by pathogenic obstruction, 222.
- INFLAMMATORY**—signs of acute i. stage of encumbrance, 46; lesions, how formed in iris, 48; what feverish and i. diseases depend upon, 90; allopathic treatment of i. diseases, 90; second or acute i. stage of disease, comparison with fermentation, 91, 92.
- INFLUENZA**—condition of lymphatic system in i., 221; treated by natural methods not followed by chronic after effects, 226.
- INSANITY**—sign in iris of people threatened with or affected by i., 116; many cases traced to effect of antikamnia on brain, 118; caused quinin, 156; caused by salvarsan ("606"), a case, 183; due to use of coal tar products in doctors prescription, headache powders, coca cola, bromo seltzer, etc., 199; caused by anti-kamnia, a case, 199-201.
- INORGANIC**—form of minerals injurious while organic form of same normally present in body, 106; why i. matter is injurious to

- living organism, 107; human organs of assimilation and elimination not prepared to cope with inorganic matter, 107; signs of inorganic minerals, 111-113; inorganic lime water, baking soda, table salt and other minerals injurious to babies, 125.
- INTELLECTUAL**—or mental principles closely allied with mechanical structure, 278; location of centers of i. faculties in brain, 23.
- INTESTINES**—relaxed condition results in constipation, 59; over irritation of i. indicated by sympathetic wreath in iris, 60; what i. eliminate normally, 68; signs in iris of atrophic condition, description, 119; signs in iris frequently of black appearance in chronic constipation caused by lead and mercury, 179; area of i. in iris, 215, 216; enlargement and prolapsus, sign in iris, 217; effects of poisonous tonics and cathartics on stomach and i., 100.
- “**INTERNAL SECRETIONS AND PRINCIPLES OF MEDICINE,**” SAJOUS—extracts, 256, 257.
- IODID**—yellow and red i. of mercury, 136; of mercury and arsenic, use, 136.
- IODIN**—sign in iris (color plate, 116), description, 117; signs in Author's eyes 16 years ago (fig. 15), 122; signs in Author's eyes at present (fig. 16), 123; cause of rheumatism and neuritis, 130; headaches caused by i., a case, 132; one of the principle alteratives used by allopathic school in treatment of syphilis, 133, 134; most prominent alterative next to mercury, 169; described in allopathic materia medica, 170; acts as counter irritant and stimulant because it is a protoplasmic poison, 171; specification and uses, 172; milk suppressant, 172; frequently gives rise to Bright's disease, diabetes, paresis, ulcers of stomach and bowels, chronic diseases of pancreas, spleen and lungs, 172; does i. eliminate mercury? 172; action of i. in cases of so called tertiary syphilis, 173; chronic headache from i., 174; Author's experience with i., 175; a case of milk suppression from i., 175; sexual impotence caused by i., 176; allopathic uses, accidental poisoning, 176; 11,000 tons of i. produced annually for medicinal purposes, 176; toxicology, symptoms of iodism, eliminating of drug in healing crises, 177; action in glandular system in use for goiter, dangerous, 269.
- IRELAND**—Iberian tribes emigrated from Spain to I., 29.
- IRIDIAGNOSIS**—valuable addition to diagnostic science, 5; must be used with laboratory and other methods, 10; what the iris reveals, 13; confirms Hahnemann's theory of acute disease, 13; settles question of hereditary tendency to disease, 27; with relation to Christian Science, a case, 108-110; proof positive of cumulative and destructive effects of drugs, 156.
- IRIDOLOGIST**—difficulties to be met, 127.
- IRIDOLOGY**—name applied to philosophic aspect of Iridiagnosis, summary, 10.
- IRIS**—what iris reveals, 13; how signs in iris are produced, 14; effects of surgical operations not shown in, 14, 22; lesions, color signs, subacute or chronic catarrhal signs, how produced in, 14; why lesions in body show in iris on same side, 15; anatomy, cross section of eyeball (fig. 1), 16; the sclera or sclerotic coat, cornea, choroid, retina, surface endothelium, description, 17; cross sec-

tion of iris (fig. 2), 17; stroma, pigment layer, basement membrane, description (fig. 2, p. 17), 18; normal colors, 18, 19, 28; blood supply (fig. 3), 19; nerve supply (fig. 4), 20; nerve triangles (fig. 4a), 21; acute and chronic changes in body recorded in corresponding area of iris, 22; arrangement of areas, 23; split circles, correspondence of areas in iris to organ areas in body (fig. 5), 24; arrangement of organ areas not accidental, 25; influence of race heredity on color, 28; no black color, 28; color and mental characteristics, 31; influence of disease on color, 37; normal color restored by natural treatment, 38; darkening of iris takes place with deterioration of health, lightening with improvement, 38; color and climate, 40; seven zones of iris, 58; minerals taken in inorganic form show by signs in iris, 106, 107; question as to what is natural and what poisonous answered in the iris, 111; signs of drugs in iris, description, 114-120; records in iris more reliable than memory, a case, 130-132; reason why not all conditions in body are visible in iris, 133.

IRON—effects of inorganic minerals, 106, 107, 111, 112; sign in iris, (color plate, p. 116), 115, 120, 217; absorbed in drinking water, a case, 120; allopathic uses, accidental poisoning, toxicology, 121; in artificial food mixtures harmful to infants, 125.

ISOPATHY—89.

ITCH—is itch disease local and of parasitic origin, or constitutional, 79; parasite, description and activity according to orthodox science and natural therapeutics, 80-83; eruptions as healing crises during cure of cancer by natural methods, 84; history of case of suppressed itch, 84-87; spots in iris, 115, 217; result of seeming cures under drug treatment, 135; spots in iris of cancer patients, 219, 220; spots in kidney region in case of Bright's disease, 228; suppression of seven year itch, signs in iris, 240. See also Psora and Scabies.

ITCHY—eruptions as healing crises in cancer, 84.

JASSER—ointment of Jasser used by allopaths in "curing" skin eruptions, 78.

JEW—why not prominent in baseball, 32; brown eyed and black haired to this day if of pure Semitic blood, 40.

JOHN'S CASE—the making of a chronic, 94; John's eyes (fig. 10), 95; John's eyes (fig. 11), 96; John's eyes (fig. 12), 97; John's eyes (fig. 13), 100; the resurrection, 101; the moral of it, 106-110.

KALIUM (K)—see Potassium.

KEY TO IRIDOLOGY—chart, frontispiece; explanation, 22.

KELTIC—subrace of Aryan, 29.

KIDNEYS—what k. eliminate normally, 68; function and diseases of k., 226, 227; lesions and itch spots in eyes of patient with Bright's disease, history of case, 228; stones in k., a case, 228-230.

LANE, DR. H.—wrote first book on Iridology in English language, 12.

LATIN—civilization founded by Keltic subrace, 29; names used to cover ignorance of allopathic physicians, 132.

LAUDANUM—tincture of opium, sign in iris similar to opium, 208.

LAW—fundamental law of cure confirmed by showing of constructive processes in white and destructive processes in black in iris, 61.



THIS PAGE IS LOCKED TO FREE MEMBERS

Purchase full membership to immediately unlock this page

FORGOTTEN BOOKS

FULL

MEMBERSHIP

797,885 Books!

All you can read

for only

\$8.99/month

Continue

*Fair usage policy applies



- MALARIA**—allopathic theory and treatment, 161; allopathic teacher verifies viewpoint of natural therapeutics, 162, 163; preventatives source of quinin poisoning, 166; condition of lymphatic system in m., 221.
- MALNUTRITION**—atrophic condition of stomach and bowels causing m., 100; how shown in iris, 119; caused by salicylates, 202; caused by strychnin (*nux vomica*), 204; caused by opium and laudanum, 208; caused by drug poisoning, a case, 237.
- MAMMARY GLANDS**—dried up by iodine, a case, 175, 176.
- MANGANESE**—taken in inorganic form shows in iris, 106, 107, 111, 112.
- MANIPULATION**—see Spinal.
- MANIPULATIVE**—treatment, see also Spinal; differs in soft and hard goiter, 265; many soft goiters cured by m. treatment, 266.
- MASSACHUSETTS GENERAL HOSPITAL**—report of Cabot on diagnoses, 6; staff of M. G. H. failed in correct diagnosis in 50 per cent of 1,000 cases, 7.
- MASSAGE**—important in cure of disease, 70, 72.
- MATERIA MEDICA**—allopathic m. m. founded on germ theory, 90; professor of M. M. verifies viewpoint of natural therapeutics, 162, 163; description of iodine, 170.
- “MATERIA MEDICA AND THERAPEUTICS”**—J. Mitchell Bruce, quotations in re quinin, 157, 158; in re iodine, 170-173; in re bromids, 187.
- MEASLES**—acute elimination, 47.
- MEAT**—effect of, 162.
- MEDICAL**—ethics, prefers to let patient die in “regular” rather than to be cured in irregular way, 9; health certificates and medical examinations without value, 10; what right have m. practitioners to say chronics and defectives incurable, 10; statistics prove last 50 years cancer has increased 400 per cent, 84; why m. schools teach “never guarantee a cure,” 135; deception taught in m. schools, 151.
- MEDICAL DIAGNOSIS**—see Allopathic.
- MEDULLA**—heat regulating center, 69.
- MELANCHOLIA**—means “black gall,” explanation, 223; caused by bile in blood stream, 223.
- MELASMA**—see “Addison’s Disease.”
- MEMORY**—definition, 281.
- MENSTRUAL**—quinin used as m. stimulant and abortive, 166.
- MENTAL**—characteristics and iris color, 31; morphin used as sedative in m. diseases, 209; and moral effects of “dope,” 212; depression caused by bile in blood stream, 223.
- MERCURY**—ointment in suppression of psoric eruptions and parasites, 76; results of use, 78, 79; sign in iris, description, 117, 217; typical mercurial eye, description, 119; occupational sources of poisoning, 128, 146; one of the principal alteratives used by allopaths in syphilis, 133, 134; used as medicine in more than a hundred forms, more common ones named, effect from viewpoint of natural therapeutics, 136, 137; main cause of paresis, 141; symptoms of mercurial poisoning, Farrington, 142, 143; a treach-

- erous medicine, 143; workers salivated in mercury mines exhibit symptoms of secondary and tertiary syphilis, 146; m. poisoning and alleged syphilis from mirror work, a case, 149, 150; natural treatment of mercurialism, 150, 151; medical students instructed to write "hydrargyrum" instead of calomel, 151; allopathic uses, accidental poisoning, toxicology, 153; symptoms of hydrargyrisms or chronic mercurial poisoning, 154; mercurial eczema, 154; does iodine eliminate m., 172, 173; itch suppressed by m. cause of Bright's disease, a case, 228; dentist poisoned by mercury, develops paresis, 155.
- METCHNIKOFF**—theory of phagocytosis, not confirmed, 221.
- MICRO ORGANISMS**—function of, 69.
- MICROZYMA**—function, 69; morbid matter in blood necessary to development of m. into bacteria, 90; action of m. feeding on morbid matter, results, 91.
- MILK**—lack of mother's milk caused by use of iodine, a case, 174, 175.
- MIND**—crippling of m. due to suppressed psora, 78; definition, 280; objective m., definition, 281.
- MINERALS**—inorganic m. in body show by signs in iris, 106; why inorganic m. injurious to living organism, 107, 111, 112; signs of inorganic m., 111-113.
- MINES**—workers in quicksilver m. develop mercurial poisoning, symptoms of tertiary syphilis, 146.
- MIRROR**—makers develop mercurial poisoning, symptoms of tertiary syphilis, 146, 153.
- MONGRELIZATION**—cause of change in racial characteristics, 30; makes for deterioration, Darwin, 31.
- MONGOLIAN**—subrace of Atlantean, 29.
- MORAL**—the moral of it, John's case, 106; effect of "dope," does destructive effect continue after death, 211, 212.
- MORBID MATTER**—normally eliminated, table, 68; how reduced for elimination, 69; matter in blood necessary to feverish inflammatory disease, 90; action of microzyma feeding on m. m., results, 91.
- MORPHIN**—sign in iris, description, 117; alkaloid of opium most used, 208; action similar to opium, often makes drug fiend, sign in iris, 209.
- MOUTH**—sores in lead elimination in healing crises, 180.
- MULE**—hybrid, cannot propagate, 31.
- MUNICH**—paretics in insane institutions average 36 to 45 per cent of all male admissions, 139.
- MYXODEMA**—cause, description, 273.
- NAPOLEON**—blue eyed Corsican, 36.
- NAPRAPATH**—unable to understand differing results from readjustment in intestinal trouble, examples, 60.
- NARCOTICS**—benumb and paralyze brain and nerve matter, 207; morphin and codein alkaloids of opium most commonly used, 208; paregoric, 209; morphin action similar to opium, often makes "dope fiend," 209; cocain, 209-210; do not lessen human suffering, natural methods better, explained, 211, 212; a case, 212-214.
- NATRIUM (Na)**—see Sodium.

- NATURAL**—treatment, importance in cure of disease, 70; what is natural to the system, answered in iris, 111; methods vs. “dope,” 211, 214.
- NATURAL THERAPEUTICS**—methods may be safely applied pending diagnosis, 7; importance of natural therapeutics in cure of disease, 70; homeopathy a branch of, not sufficient in itself, 87; position confirmed by allopathic authorities, 139, 162; relieves suffering without “dope,” 211, 212; a case, 212-214; treatment of venereal infection, never followed by secondary or tertiary symptoms, 246; n. t. treatment in place of organotherapy, 261, 262.
- NATURE**—suppression of nature’s healing efforts creates chronic disease, 27, 49; can develop species only through racial purity, 31; tries to purify infant body by skin eruptions, etc., 46; shows what is natural and what poisonous in the iris, 111; n. healing efforts through acute disease, 134; never punishes her children as is done through use of drugs, 138.
- NEGROES**—have striking tendency to paresis in civilized countries, not in Africa, why? 140.
- NEPHRITIS**—closed lesions following suppression, 52.
- NERVE**—supply to iris, 20; benumbed and paralyzed by opiates and narcotics, 207.
- NERVE RINGS**—triangles, 21; described by anatomists but not understood, 56; concentric n. r., 57; dark n. r. show subacute or chronic condition, 57; description, 118, 119, 120.
- NERVOUS**—troubles result of suppression of psora, 78; system, effect of opiates upon, 117; system, effect of quinin upon, 158; quinin used in n. conditions, 166; diseases produced by wrong diet, cured by proper diet, 192; morphin used as sedative in n. diseases, 209.
- NEURALGIA**—caused by quinin, 156; caused by lead poisoning, a case, 179.
- NEURASTHENIA**—caused by quinin, 156, 163; defined by medical professor, a clinic case, 163-165.
- NEURITIS**—resulting from arsenic and iodine, a case, 130-132; peripheral n., symptoms of mercurial poisoning, 154; chronic multiple or peripheral n. caused by arsenic, 182.
- NEUROTHErapy**—important in cure of disease, 70, 72; many soft goiters cured by n., 266.
- NEW YORK JOURNAL OF MEDICINE**—Dr. Wheeler on unreliability of allopathic diagnosis, 8.
- NOGUCHI**—test proves “positive” in cases of drug poisoning, 149.
- NORMAL**—density explained, 41; elimination of waste products, 68.
- NORRIS, H., M. D.**—“Essentials of Materia Medica and Therapeutics,” in re quinin, 158, 159.
- NUDE**—air, sun and light baths and sleeping important in cure of disease, 70.
- NUTRITION**—effect of quinin on n., 159.
- NUX VOMICA**—alkaloid of strychnin, 204; strychnin wheel in iris, 115-119; description, 204, 236, 237.
- OBJECTIVE MIND**—definition, 281.



THIS PAGE IS LOCKED TO FREE MEMBERS

Purchase full membership to immediately unlock this page

Get Smart

Over 2,000 years of
human knowledge in
797,885 volumes

Instant access
\$8.99/month

Continue

*Fair usage policy applies

- PEPSIN**—deficient in chronic catarrhal condition of stomach, 216.
- PERIPHERAL NEURITIS**—see Neuritis.
- PERSIAN**—subrace of Aryan, 29.
- PHYSICO-MEDICAL**—why p. m. physicians seceded from allopathic school 111.
- PHAGOCYTES**—nature of, how produced, 220.
- PHENACETIN**—effect of p. on sympathetic nervous system, 117, 199; sign in iris, 198; allopathic uses, accidental poisoning, toxicology, symptoms of poisoning, elimination of drug in healing crises, 201; powerful analgesic, 210.
- PHOSPHORUS**—inorganic form shows in iris, 106, 107, 111, 112, 120; effects, sign in iris, allopathic uses, accidental poisoning, 205; toxicology, elimination in healing crises, 206.
- PHYSICIAN**—iridology of immense value to, 133.
- PICKLES**—colored with copper sulphate, 129.
- PIGMENT LAYER**—of iris, description, 18.
- PINEAL GLAND**—description, function, 251-253; called by oculists “devaksha,” 260.
- PINHEAD PUPIL**—found in types of paralysis, 61.
- PITUITARY GLAND**—connection with heat radiation, 69; description, function, 253; relation to other ductless glands, Sajous, 257; relation to adrenals, Sajous, 257.
- PLASMODIUM MALARIAE**—effect of quinin on, 161.
- PLEURISY**—closed lesion following suppressed p., 52.
- PLUMBISM**—lead poisoning, symptoms, 180; see also Lead and Poisoning.
- PNEUMONIA**—closed lesion following suppressed p., 52.
- POISONING**—from iron, 121; from mercury, 153; symptoms of mercurial p., 154; consumption caused by quinin p., 160; from quinin, symptoms (cinchonism), 167; from handling iodine and from patent goiter cures, 176; sign in iris, lead p., a case, 178; from lead, 179, 180; from paris green spray for vegetation, 181, 184; from coal tar products, a case, 199-201; symptoms of coal tar p., 201; by salicylic acid, symptoms, 209; symptoms of strychnin p., 204; from phosphorus, 205; ergot p., 207; by quinin, 223; dentist poisoned by mercury causing paresis, 155.
- POISONOUS**—what is p. to system answered by nature in iris, 111.
- POISONS**—in body shown by sign in iris, 22, 38; protoplasmic, how they act, 49; absorbed and remain in system unless eliminated by radical methods, 127; ways in which p. may be absorbed, 128; effect of p. used for food adulteration, 129; how drug poisons act, 135.
- POSTMORTEM**—examinations show incorrectness of allopathic ante-mortem diagnoses, Mass. General Hospital, 7; Dr. Wheeler, N. Y. Journal of Medicine, on p. examinations, 8.
- POTASSIUM (Kalium, K)**—injurious in inorganic form, 111, 112; bromate, sign in iris, description, 114; salts, sign in iris, description, 115; iodid, sign in iris, 119, 124; bromid, painkiller, 210.
- POTTERY**—lead coated source of lead poisoning, 180.
- PREGNANCY**—because normal, not indicated in eye, 22.

PROLAPSUS—of stomach and bowels, sign in iris, 127.

PSORA—spots in iris caused by suppression of skin eruptions, Hahnemann's theory, 74; spots, 75, 115; scurf rim and hereditary p., 76; quotations from Hahnemann's "Chronic Diseases," 77-79; use of sulphur, lead, zinc, mercury for skin eruptions, results, 78; spots in eye solve nature and origin of malignant tumors and tuberculosis, 83; case of Mr. B, 84-87; four cases illustrating natural and suppressive treatment, 88, 89; hereditary and acquired, signs in iris, 116, 118; result of seeming cures by drugs, 135; cases of cancer of intestines and breast caused by suppressed p., 218, 219; spots in iris of cancer patients, 219, 220; typical case of p., 238-242.

PROSTITUTES—more prone to paresis than other women, why, 141.

PROTOPLASMIC—poisons, how they act, 49; allopathy confirms natural therapeutic claims as to p. poisons, 170.

PSORINUM—homeopathic remedy, use, 86, 87.

PTHISIS—of lungs, a case, 230-234.

PTOMAINS—how reduced to simple compounds for elimination, 69.

PUPIL—pinhead pupil found in many types of paralysis, 61; highly mobile p. indicative of nervous irritation, 61.

PURE FOOD LAW—effect of, 129.

PURGINGS—acute elimination, 46; quinin elimination through p., 168.

QUICKSILVER—see Mercury.

QUININ—signs in iris, 114, 117, 217; alkaloid of cinchona or peruvian bark, 156; ailments produced, 156; J. Mitchell Bruce on q., 157, 158; H. Norris, M. D., on q., 158, 159; effect of q. in fever as contrasted with cold water treatment, 158; protoplasmic poison, 159; medical students warned not to give q. to railroad men as it produces color blindness and deafness, 160; consumption caused by q. poisoning, 160, 161; allopathic treatment of malaria with q., 161; allopathic teacher verifies viewpoint of natural therapeutics as to use of q. in malaria, 162, 163; neurasthenia caused by q., a clinical case, 163-165; paresis caused by q., a case, 165, 166; allopathic uses, accidental poisoning, 166; Europe annually imports 500,000 lbs. of cinchona bark, 166; elimination of q. in healing crises, 168; cases of chronic quinin poisoning, 223, 224, 225.

RACE—Lemurian root race, 28; Atlantean root, subraces, Chinese, Mongolian, African, Turanian, 29; Aryan root, subraces, Hindoo, Arabian, Persian, Keltic, Indo-Caucasian, 29; Germanic, Gallic, Gaelic, Anglo-Saxon and Scandinavian offshoots of fifth subrace of Aryan root race, racial characteristics, 30; Mongrelization cause of change in race characteristics, 30; racial purity necessary for improvement, 31; why Jew not prominent in baseball, 32; why brunettes increasing and blondes vanishing, 36.

RADIATION—heat, see Heat.

RADII SOLARIS—not to be mistaken for lesions, 54.

REASONING—mind, definition, 281.

RECTUM—distention of, cause, 217.

REFLEX ARC—definition, 281.

REFLUX TEST—71.

REGIMEN—natural r. regenerates the skin and causes decrease or disappearance of scurf rim, 73.

RELATIONSHIP—r. of ductless glands, 256.

REPRODUCTIVE—glands, illustration, 252; description, 254, 255.

RESPIRATION—definition, 279.

RESPIRATORY ORGANS—diseases, signs in iris, 230, 231.

RESURRECTION—of a chronic, John's case, 101.

RETINA—or inner coat of iris, description, 17.

RHEUMATISM—from arsenic and iodine, a case, 130-132; locomotor ataxia diagnosed as r., 133; caused by q., 156; caused by lead poisoning, a case, 179; history of suppressive treatment of r. in typical case of psora, 238-245; case of chronic arthritic r. from gonorrheal infection (fig. 32, 264), 276.

ROCKEFELLER INSTITUTE—produced "A-189," arsenical compound as a cure for tetanus and syphilis, 183.

"**ROUGH ON RATS**"—source of arsenical poisoning, 184.

SAINT VITUS' DANCE—from wrong diet, cured by proper diet, 192.

SAJOUS, DR. CHARLES E. DE—explanation of action of mercury and other alteratives, 134; on coordination and function of ductless glands, 251; on relationship of the ductless glands, 256, 257; functions of adrenals, 258, 259; treatment symptomatic, 259.

SALICYLIC ACID—description of sign in iris, 114; signs in iris, allopathic uses, effects, 202.

SALIVATION—of workers in mercury mines who never had syphilis, exhibit all symptoms of secondary and tertiary syphilis, 146; symptoms of chronic mercurial poisoning, 154.

SALT—ring, description, 119; table salt harmful to infants, 125; why table salt is injurious, 125.

SALVARSAN—as cure for syphilis admitted by medical authorities disappointing, 149; as a source of arsenical poisoning, 181; chemical formula, terrible effects of its use, cases, 182, 183.

SALICYLATES—used in treatment of rheumatism, signs in iris, 239; effect on heart, 240.

SARKOPTES HOMINIS—itch parasites, 80.

SCABIES—see Itch; four cases of s. illustrating natural and suppressive treatment, 88.

SCALDS—death follows destruction of one fourth of skin by scalds, 69.

SCANDINAVIAN—offshoot of fifth subrace of Aryan root race, racial characteristics, 30.

SCARLET FEVER—acute elimination, 46, 47.

SCAR TISSUE—see Tissue; shows as closed lesion in iris, 51.

SCIENCE—orthodox s. contradiction on heredity, 45; Christian Science, see Christian.

SCLERA—or sclerotic coat, description, 17.

SCROFULA—called by Hahnemann "hereditary psora," 76.

SCROFULOUS—constitution shown by scurf rim, 69; elimination, sign of, description, 118; sores, result of seeming cures under drug treatment, 135.

"**SCROFULOUS DIATHESIS**"—Hahnemann's "Hereditary Psora," 76.



THIS PAGE IS LOCKED TO FREE MEMBERS

Purchase full membership to immediately unlock this page

FORGOTTEN BOOKS

FULL

MEMBERSHIP

797,885 Books!

All you can read

for only

\$8.99/month

Continue

*Fair usage policy applies



SKIN—eruptions eliminate morbid encumbrance and hereditary taints, 46; poor skin action shown by scurf rim, 65; skin eruptions nature's means of purifying infant organism, results of suppression, 66; has two important functions, heat radiation and excretion, results of interference with 67, 68, 69; what the s. eliminates normally, 68, 69; if one fourth is destroyed death results, 69; of face often only active piece of s. on body, 70; pathogen and s. action, 71; why defective s. action not always shown by scurf rim, 71; results of "curing" s. eruptions by lead, zinc, mercury, sulphur, etc., 78, 79; eruptions produced by quinin in healing crises, 159; eruptions produced by lead in healing crises, 180; eruptions as healing crises in a case of psora, 241.

SLEEPING—nude and outdoor s. important in cure of disease, 70.

SODIUM—taken in inorganic form shows in iris, 106, 107, 111, 112; various forms of s., sign in iris, description, 115, 119, 120; as shown in Author's eyes 16 years ago and at present, 122, 123; baking soda harmful in infant's food mixture, 125.

SOOTHING SYRUP—cause of malnutrition and constipation, a case, 227.

SORES—in mouth in elimination of lead in healing crises, 180.

SPASMS—result of suppression of psora, 78; in epilepsy, 190.

SPLEEN—chronic disease of s. from iodine, 172; functions, 219, 220.

SPINAL—analysis, 5; manipulation to correct relaxed or over-stimulated intestines, examples, 60; paralysis caused by cocaine preparations, 210.

SPLIT CIRCLES—(fig. 5), 24.

STAGES—of encumbrance, 26; signs of first stage of encumbrance, 27; signs of second stage, 46; signs of third and fourth stages, 50, 51; first or hereditary, second or acute inflammatory s. of disease, 91, 92; third or chronic stage of disease, 92, 93; fourth or chronic destructive stage of disease, 93, 94; signs of four s. of encumbrance (fig. 14), 112.

STERILITY—caused by suppressed gonorrhoea and syphilis, 276.

STONES—in kidneys, a case, 228-230.

STRAMONIUM—painkiller, 210.

STROMA—of iris, description, 18.

STRYCHNIN—wheel, 115, 119; description, allopathic uses, symptoms of s. poisoning, sign in iris, 204, 236, 237.

STOMACH—signs in iris of action of opiates and cathartics on s., 117; lead has strong affinity for s., 178; ulcers of s. from lead poisoning, 178; hemorrhages from s. from lead elimination in healing crises, 180; area in iris, how acute and chronic catarrhal conditions are shown, 215; analysis of contents not necessary; test by iridiagnosis, 216; chronic inflammation or ulceration, sign in iris, 216, 217; prolapsus and enlargement, sign in iris, 217; drug poisons in s., 217.

SUBACUTE—signs in iris of s. disease, 51.

SULPHONAL—hypnotic, 210.

SULPHUR—ointment used in suppression of psoric eruption and parasites, 76; results of use on skin eruption, 78, 79; taken in inorganic form shows in iris, 106, 107; sign in iris, description, 118, 126, 217; itch suppressed by s. cause of Bright's disease, a case, 228; and molasses in treatment of seven year itch, 240.

SUN BATHS—see Baths.

SUPRARENAL—relation to Addison's disease, 274; see Adrenal glands.

SUPRARENALIS—see Addison's disease.

SUPPRESSION—of nature's healing efforts creates chronic disease, 27, 49; signs of s. in iris of infant, 47; how drugs suppress catarrhal elimination, 49; of disease produces scurf rim, 73; of itch and other skin eruptions shown by psora spots in iris, 74; results of s. of skin eruptions, 78, 79; of itchy, gonorrhoeal and syphilitic diseases has produced three hereditary taints, 75; effects of allopathic s., John's case, 91-100; how s. is accomplished by drug poisons, 134, 135; one more s. sometimes too much, 152; s. of psora cause of cancer of intestines and breast, 218, 219; of itch by sulphur and mercury cause of Bright's disease, a case, 228; a case of chronic asthma caused by allopathic s., 235-238; of gonorrhoeal infection, a case, 248.

SURFACE ENDOTHELIUM—of iris, description, 17.

SURGERY—under anesthesia not shown in iris, 14, 22; in epilepsy not successful, 190; advised by allopath in cancer, a case, 238-245; for goiter, 270; surgical case of epilepsy cured by natural therapeutic methods, 191.

SYMBOLISM—identifies white with the constructive and black with the destructive principle in nature, 61.

SYMPATHETIC NERVOUS SYSTEM—sign in iris, 215, 216; control of s. n. s. through posterior pituitary body, 257; s. n. s. controls vaso-motor centers, 257.

SYMPATHETIC WREATH—shows acute healing activity of nature, 56; anatomical description, 59; identical in location with blood vessels of iris, 59; contracted s. w. found in many types of paralysis, 61; what it shows, 117, 118; described, 215, 216.

SYPHILIS—Hahnemann's theory, 75; tertiary, 120; principal alteratives used in treatment of s., 133, 134; result of seeming cures under drug treatment, 135, 137; forms of mercury used in medical treatment, 136; never develops tertiary symptoms when treated by natural therapeutic methods, 137; devastating effects of alteratives, 138; not found among primitive people, 139; heredity a prominent factor in juvenile paresis, not a constitutional disease, curable under proper hygienic treatment, Dr. Hermann, 143; 61,000 cases of s. cured by Dr. Hermann without alteratives, 143; history and description of s., Hermann, 144; no case treated by natural therapeutics has developed constitutional symptoms, 145; disease diagnosed as s. caused by mercurial treatment or other disease taints, Hermann, 145; workers salivated in mercury mines exhibit tertiary symptoms, 146; iridiagnosis proves so-called tertiary s. caused by drugs, 149; a typical case, 149; natural treatment of mercurialism, 150, 151; action of iodine in cases of so-called tertiary s., 173; "A-189," arsenical compound used as "cure" for s., 183; allopathic treatment and results, 246; natural treatment and results, 247; suppressed s., history of a case, signs in iris, 249, 250.

TABLE—of correct antemortem diagnoses, by Cabot, 6; products normally eliminated by organs of depuration, 68.

- TAINTS**—hereditary t. eliminated through skin eruptions, etc., 46.
- TAXIDERMISTS**—liable to arsenical poisoning, 185.
- TEA**—effect of, 162.
- TEMPERATURE**—how natural t. of body maintained, 67; effect of quinin on, 158.
- TESTES**—reproductive glands, 254; see also Ductless Glands.
- TEST ORGAN**—of Sajous, 253; 258.
- THERMOMETER**—makers develop tertiary symptoms, 146, 153.
- THIEL, DR.**—Iridologist, 12.
- THYMUS**—gland (fig. 33), 252; description, 255.
- THYROID**—gland (fig. 33), 252; description, 253, 254; relation to adrenals, Sajous, 257; deficiency, 270-272; symptoms peculiar to diseases of t. gland, 272, 273.
- TETANUS**—“A-289,” arsenical compound used as “cure” for t., 183.
- TETRANOL**—hypnotic, 210.
- TONSILS**—extirpation followed by engorgement of lymph nodes in neck, 221.
- TREATMENT**—allopathic t. dangerous without correct diagnosis, natural t. safe pending diagnosis, 1; natural t. may overcome tendency to disease, 27, 28.
- TRIANOL**—hypnotic, 210.
- TUBERCULAR BACILLUS**—product of the disease, not its cause, and cannot be cured by serums, 198.
- TUBERCULOSIS**—tendency often indicated by scurf rim, 69, 70; caused by suppression of psora, 78; nature and origin of t., solved by psora spots in iris, 83; suppression of morbid discharges creates t., 135; caused by quinin poisoning, 160; cannot be cured by germ killers, 198; condition of lymphatic system in t., 221; why more dangerous with spleen disease, 225; history of a case, 230-234; relation to Addison’s disease, 274.
- TUMOR**—nature and origin of malignant t. solved by spora spots in the eye, 83; disappearance of t., 238-245.
- TURANIAN**—subrace of Atlantean, 29.
- TURPENTINE**—sign in iris, 116, 206; description, 118.
- TWOFOLD**—functions of life, 281.
- TYPHOID**—rosary, 53; condition of lymphatic system in t., 221.
- TYPHOID ROSARY**—see Lymphatic Rosary.
- ULCERS**—result of suppression of psora, 78; of stomach and bowels caused by iodine, 172; of stomach from lead, a case, 178; lead elimination in healing crises, 180; of stomach, sign in iris, 217.
- UNITY**—of disease, 27.
- URIC ACID**—see Acid.
- VACCINATION**—causes increase in chronic destructive diseases, 84; form of isopathic treatment, 89.
- VACCINE**—see Vaccination; 84.
- VEGETARIANS**—immune from fevers in tropical countries, 162.
- VENEREAL**—suppression of v. infection, effects, 246.
- VERMIN**—exterminators, cause arsenical poisoning, 184.



THIS PAGE IS LOCKED TO FREE MEMBERS

Purchase full membership to immediately unlock this page

Get Smart

Over 2,000 years of
human knowledge in
797,885 volumes

Instant access
\$8.99/month

Continue

*Fair usage policy applies

APPENDIX

THE LINDLAHR SYSTEM OF NATURAL THERAPEUTICS

The Lindlahr Institutions were established, first, for the purpose of providing suitable environment and facilities for the care and treatment of patients desiring to be cured of acute and chronic ailments; second, to train young men and women in the arts of natural healing, to turn them out as qualified nurses and physicians; third, to publish and distribute literature for the purpose of educating the public in the proper care of body and mind, thus promoting the ideas of natural living; fourth, to establish local centers throughout the country to further the work of education.

The Lindlahr Institutes are essentially educational in character and bear the stamp of liberality in thought, consistent with the highest ideals of the age.

The work is divided into departments which are controlled by men and women of superior ability and breadth of vision. All departments are personally supervised by Dr. Lindlahr.

THE SANITARIUMS

In the Sanitariums facilities are provided for the thorough, conscientious treatment of those who are unable to undertake their treatment at home. There are many serious conditions which require supervision and treatment by experienced physicians and nurses. The Sanitariums provide the proper facilities and ideal environ-

NATURAL THERAPEUTICS

ment for carrying out the natural regimen and for administering the various methods of natural treatment.

Diagnosis. To begin with, a careful analysis is made of every patient's condition to determine the exact nature of his ailments and the degree of his vitality and recuperative powers. For this purpose advantage is taken of all the latest and best methods of diagnosis. These include:

1. **Physical Diagnosis.** Each patient is subjected to a thorough physical examination.

2. **Laboratory Analysis.** Examinations are made of the patients' blood, sputum and urine and, if necessary, also of stomach contents and of feces. Records are kept and comparisons made from time to time with previous analyses in order to determine the degree of improvement.

3. **Diagnosis from the Eye.** The iris of the eye holds records of many abnormal changes in structure and function as they occur in the body. Upon the patient's entrance to our institution the records in the iris are carefully noted, and signs of improvement are recorded during the course of treatment.

4. **Spinal Analysis,** according to the various systems of manipulative treatment, offers a valuable addition to diagnostic science. It reveals mechanical interference with the circulation of vital fluids and of nerve currents and points out the best methods of correction.

5. **Basic Diagnosis.** In this we possess a valuable method for determining the general constitutional tendencies toward health or disease and for prognosing the chances of recovery in any given case. The findings are based on the relative strength and activity of the three principal organ systems of the body, viz., the digestive, respiratory and reproductive systems.

6. **X-Ray Diagnosis.** Wherever necessary the X-Ray is employed to show abnormalities of structure.

NATURAL THERAPEUTICS

The essential element in curative treatment is a natural environment in which the patient is provided with proper food and subjected to the beneficial influences of the great natural curative forces found in sunlight, air and intimate contact with mother earth. But these regenerative influences are not sufficient to bring about marked improvement or recovery in serious chronic cases. "Chronic" means that the system can no longer help itself, that the cells and organs have become so encumbered and weakened by pathogenic conditions that they cannot arouse themselves to acute curative effort. In such cases the purifying and tonic influences of the various methods of natural treatment are absolutely necessary to bring about the desired results. In many instances one kind or several kinds of treatment are not sufficient. The cure requires "the whole bill of fare" and then it is difficult and tedious enough to try to the uttermost both physician and patient.

For these reasons Natural Therapeutics selects and combines everything that is good in dietetic treatment, hydrotherapy, massage, osteopathy, chiropractic, naprapathy, neurotherapy, Swedish movements, curative gymnastics, breathing exercises, and in magnetic and mental therapeutics.

Thus everything is done to overcome the primary manifestations of disease, viz., lowered vitality, abnormal composition of vital fluid, accumulation of pathogenic materials, mechanical lesions and destructive mental and emotional activities. In this way only can we secure a more copious inflow of the Life Force, which is healing Force, and through this perfect health, happiness and greater efficiency.



THIS PAGE IS LOCKED TO FREE MEMBERS

Purchase full membership to immediately unlock this page

FORGOTTEN BOOKS

FULL

MEMBERSHIP

797,885 Books!

All you can read

for only

\$8.99/month

Continue

*Fair usage policy applies



APPENDIX

same time earning fair wages and in many instances high wages on the commission plan.

FOUR MONTHS' PRACTICAL TRAINING COURSE

This course makes it possible for every young man and woman to secure a practical knowledge of the laws and principles underlying the science of eugenics and the arts of natural living and healing. This constitutes the best preparation for the responsibilities and duties of marriage and of parenthood. It is an ideal course for parents or for others upon whom depends the care of a family

FOUR YEAR PHYSICIANS' COURSE

Young men and women about to enter college in preparation for their life's work should carefully consider the new profession of Natural Therapeutics. This is the only college in the country offering a thorough course in all branches of drugless and bloodless therapy and natural healing. The minimum of time required for this course according to the provisions of the Medical Practice Act is forty months.

RESIDENCE POSTGRADUATE COURSES

To the graduates of other schools we offer finishing courses in all branches of Natural Therapeutics, ranging from a few weeks to four months.

POSTGRADUATE EXTENSION COURSES

For practicing physicians of all schools who are unable to take our Residence Postgraduate Course there has been instituted an Extension Course in which all the subjects of diagnosis and treatment are taught by correspondence. Many valuable books and charts are given free to students

NATURAL THERAPEUTICS

subscribing to this course. Without the payment of an additional tuition fee these students are allowed to attend our Postgraduate Residence Course.

PUBLISHING DEPARTMENT

This department is maintained for the purpose of spreading the New Gospel of Natural Living and Healing. Yearly thousands of tracts, booklets and other forms of literature are published and distributed to bring light to the ignorant and hope to the sufferer. Dr. Henry Lindlahr is now completing six most valuable volumes whose contents will cover the entire field of Natural Therapeutics.

The first book written by Dr. Lindlahr was entitled "Nature Cure Philosophy and Practice." It was a monumental work which gave for the first time a correct and scientific exposition of Nature Cure philosophy and practice in the English language. The subject matter of the first publication has been thoroughly revised and enlarged to such an extent as to make two volumes, one devoted entirely to philosophy and principles, and the other to treatment. The third volume of the series will be a revision of the Nature Cure Cook Book. Volume IV will be "Eugenics, or Man Building on the Physical, Mental and Moral Planes of Being", based on the principles of Natural Therapeutics. Volume V will present the nature and treatment of special diseases from the allopathic viewpoint and according to the principles of Natural Therapeutics. Volume VI will be an extensive treatise of Iridiagnosis and other methods of diagnosis and prognosis.

Natural Therapeutics—Booklets

HOW I FOUND NATURE CURE

BY HENRY LINDLAHR, M.D.

A booklet of fascinating interest to everybody searching for truth. Personal experience of the author in regaining health by natural methods. Points the way to physical, mental and moral regeneration. A few of the vital subjects covered are:

Unity of Disease in All Domains of Life. Birth of the Nature Cure Idea. Natural Selection of Healing Methods. Personal Responsibility. Nature's Records in the Iris of the Eye. Life Abundant and How to Receive It. Life Force the True Healer. The Fundamental Law of Cure. The Law of Crisis. How Healing Crises Are Produced. Natural Treatment of Acute Disease. Unity of Treatment. Surgery Generally Uncalled For. Treatment of Chronic Disease. Metaphysical Healing. Special Diseases. Natural Cure for Social Ills. Freedom from the Curse of Fear. The Right of the Child. Socialization of Health.

44 Large Pages. Paper. Postpaid 30c

WHO PROVIDES THE VICTIMS OF THE BLACK STORK?

WHO MAKES THE DAMAGED GOODS?

The Other Side of a Vital Problem.

BY HENRY LINDLAHR, M.D.

A powerful criticism of sensational dramas dealing with congenital disease and the defective problem. Startling truths concerning heredity and the cure of defectives. Information that should be in the possession of every parent—and candidate for matrimony.

Malnutrition and the Production of Defectives. Suppression of Acute Disease by Drug Poisoning and Surgical Operations. Diphtheria Antitoxin. Origin of Hoof and Mouth Disease. Tonsils and Adenoids. Epilepsy. Venereal Disease. Telling the Truth. Prevention. Curing of Defectives. Destructive After Effects of Mercury and Other Drug Poisons Used in Suppression of Venereal Disease. Acute Diseases and Their Relation to Chronic Invalidism.

64 Pages. Paper. Postpaid 30c

LINDLAHR PUBLISHING Co. Not Inc.

515-529 South Ashland Boulevard

CHICAGO



THIS PAGE IS LOCKED TO FREE MEMBERS

Purchase full membership to immediately unlock this page

Get Smart

Over 2,000 years of
human knowledge in
797,885 volumes

Instant access
\$8.99/month

Continue

*Fair usage policy applies

The Lindlahr College of Natural Therapeutics

We have recently instituted courses which will make it possible for ambitious men and women to acquire a professional education in a comparatively short time and at a reasonable tuition fee.

Chiropractic Courses

Our affiliation with the Howard College of Chiropractic, of which Dr. John F. A. Howard is president, gives us an opportunity to offer both day and night courses in Chiropractic, and Natural Therapeutics.

The day course can be completed in 12 months and the night course in 18 months. Thorough instruction is given in the Howard System of Chiropractic in Massage, Hydrotherapy, Dietetics, together with several special methods of Diagnosis. Tuition fee \$300.00 for the entire course.

Natural Therapeutic Course

We are also offering a complete course in Natural Therapeutics including the Chiropractic course, which may be completed in 24 months. The tuition fee for this course is \$200.00 a year.

Post Graduate Courses

For practitioners and recent graduates of other schools, we offer a Post Graduate Residence Course of six weeks, covering all the principal methods of Diagnosis and Practice.

This course includes Dr. Howard's work in Palpation, Adjustment and Special treatment.

Nurses P. G. Course

For Graduate Nurses we have a 4 months' course, covering all methods of Natural Therapeutics which can be applied by the nurse, Massage, Hydrotherapy, Dietetics, Special Manipulative work and the nursing in Acute and Chronic conditions. This course is also suitable for those who have had no previous training but upon whom rests the care of the family. It is an ideal, practical course for Masseurs, Reconstruction Aides and for Assistants to physicians.

Nurses Training

Nurses are accepted for training in our institutions and are given a diploma upon completion of a 3 year course, the last six months of which includes a special Post Graduate course in Medical Nursing.

Scholarships

Each year the Lindlahr College offers a number of Scholarships to ambitious young men who are obliged to earn their way. Positions are provided for them in our Sanitariums which enable them to pursue their studies and ample care for all their needs; board and room being provided in the institution.

Further details and application blanks sent upon request.

Lindlahr College of Natural Therapeutics

515 South Ashland Boulevard

CHICAGO, ILL.

MAGNIFYING COMBINATION LENS AND MIRROR

FOR

IRIDIAGNOSIS



Iridiagnosis is greatly facilitated by a lens of good magnifying power.

We are now prepared to supply a lens specially made for this purpose. It folds into a hard rubber case, and can be carried conveniently in the vest pocket or handbag. This instrument has, as an additional feature, a magnifying mirror lens. By means of this mirror you are enabled to study the changes in your own eyes.

To practicing physicians the mirror is of a special value for teaching the patients to observe the changes in their condition, as revealed in the iris.

Price for combination lens and mirror in hard rubber case, \$5.00

LINDLAHR PUBLISHING Co. Not Inc.

515-529 South Ashland Boulevard

CHICAGO



LINDLAHR COLLEGE OF NATURAL THERAPEUTICS

LINDLAHR SANITARIUM



THIS PAGE IS LOCKED TO FREE MEMBERS

Purchase full membership to immediately unlock this page

FORGOTTEN BOOKS

FULL

MEMBERSHIP

797,885 Books!

All you can read

for only

\$8.99/month

Continue

*Fair usage policy applies





BUNGALOW, ELMHURST

Books that Change the Course of Human Life

LIBRARY OF NATURAL THERAPEUTICS

by

HENRY LINDLAHR, M.D.

In six volumes

An accurate Guide to Wholesome Living and Self Treatment. A compendium of Scientific Principles, Philosophic Thought and Practical Instruction for the attainment of complete Self Development. A veritable mine of information for physicians and laymen. An unfailing source of inspiration to all who seek Light on the Pathway to Peace.

VOLUME I

PHILOSOPHY OF NATURAL THERAPEUTICS

Nature Cure Philosophy and Principles revised and enlarged. Devoted to an analysis of the true nature of Health and Disease. Lays bedrock foundation for scientific methods of healing. Dispels for all time the confusing dogmas of the old schools of medicine and of faddists; establishes with exact certitude the primary laws of Health and Longevity, and traces with marvelous clearness the various phenomena following obedience to these laws; furnishes an unfailing standard for determining the value of any and all methods of treatment for acute and chronic disease. Indispensable to the sick and the well.

Explains Unity of Disease and Cure; Law of Dual effect; Healing Crises; Periodicity; Effects of Suppression of acute inflammatory diseases, tonsillitis, pneumonia, typhoid fever, venereal diseases, etc.

Revolutionizes prevalent theories as to the nature and activity of bacteria and white blood corpuscles. **Dispels illusions** concerning women's suffering, vaccination, serums, antitoxins, drugs, etc. **Outlines the true scope** of medicine. **Furnishes the key** to the seemingly marvelous results of metaphysical healing.

Explains the laws governing the course of acute disease as well as the course of improvement and cure of chronic disease under natural treatment. **Metaphysical Therapeutics**, its legitimate scope. The prayer of faith. **Positive affirmations.** **Strengthening** of Will Power. and Self Control.

Places Natural Therapeutics in the ranks of exact sciences and points the way to a long life of usefulness and happiness for you and yours.

Cloth, \$2.15 postpaid

LINDLAHR PUBLISHING Co. Not Inc.

515-529 South Ashland Boulevard

CHICAGO

Library of Natural Therapeutics

VOLUME II

PRACTICE OF NATURAL THERAPEUTICS

by

HENRY LINDLAHR, M.D.

A Treatment Book for Drugless Physicians and Family Use

The exact nature of Disease and the Healing Process having been explained in Volume I, the foundation is laid for intelligent application of the Principles of Natural Therapeutics to individual cases. Thus is established the Science and Art of Natural Healing.

Volume II furnishes to practitioners and laymen a Scientific Regimen for the restoration and maintenance of health and a complete System of Treatment for all forms of acute and chronic ailments. It supplies at once the inspiration and the means to the fullest possible development of Physical, Mental and Moral Powers.

A Regimen for Wholesome Living and prevention of Disease. **Treatment of all acute diseases** by a few simple natural methods. **Treatment of Chronic Diseases.** **Natural Dietetics** teaches food values and scientific combinations of foods in health and disease; **Relationship** of foods to acid diseases; **Fasting**, when indicated and how managed.

Hydrotherapy, importance of water treatment; **Why we use cold water**; **Application** in acute and chronic diseases; **Packs**, how to use them; **Epsom Salt Treatment.** **Air and Light Baths**; **Importance** of skin as organ of elimination. **Correct Breathing.** **Physical exercises**, classified and described. **Constipation**, cause and cure. **Natural Treatment** for the eyes. **First Aid.** **Nervous Diseases.** **Insanity**, cause and cure. Origin, nature and treatment of mental, emotional and psychical diseases. **Telepathy**; the secret of spiritual healing.

A Complete Course in the Cure of Acute and Chronic Diseases and the promotion of Health on the three planes of self expression.

Cloth, Profusely illustrated with pen drawings.
\$2.15 postpaid.

LINDLAHR PUBLISHING Co. Not Inc.

515-529 South Ashland Boulevard

CHICAGO