

Pulsa en la imagen del libro
para comprarlo en Amazon

*Guía completa
para tocar
el piano*

ESCALAS

ARPEGIOS

ACORDES

EJERCICIOS

Piano Notion

por Bobby Cyr

PIANO NOTION

Publicado por © Piano Notion
1a edición 2021
www.pianonotion.com

Autor: Bobby Cyr
Diseño gráfico: Imagine Design
Logo: Studio Azura
Revisión: Marie-Josée Péloquin
Comunicación: Marie-France Palardy
Traducción: Brígido Galván

Depósito legal: Bibliothèque nationale du Québec, 2021

Depósito legal: Library and Archives Canada, 2021

ISMN : 979-0-9001562-2-8

TODOS LOS DERECHOS RESERVADOS

Todos los derechos reservados bajo las convenciones internacionales y panamericanas de derecho de autor.

Cualquier reproducción o transmisión, parcial o total, en cualquier forma, está prohibida sin el permiso previo por escrito del titular de los derechos de autor. Cualquier uso no autorizado constituye una infracción que puede resultar en enjuiciamiento.

Escalas y arpeggios

Este libro presenta escalas mayores, escalas menores armónicas; también, arpeggios mayores y menores en las tres inversiones y la digitación apropiada para cada tonalidad. La mayoría de estas escalas y acordes se deben tocar con las manos situadas una octava aparte. Algunas de ellas están escritas con una separación de dos octavas para obtener mejor claridad visual.

Para las escalas que se tocan en las teclas negras, hemos escogido aquellas que tiene las mas pocas alteraciones posibles para evitar doble sostenidos y dobles bemoles. Por ejemplo, para DO # mayor, usamos la escala de RE \flat mayor y la de DO# menor.

La escala de DO# mayor tiene 6 sostenidos. = **La escala de RE \flat mayor tiene 5 bemoles.**

La escala de DO# menor tiene 4 sostenidos. = La escala de RE \flat menor tiene 6 bemoles y 1 doble bemol.

Acordes

Para los acordes, no hemos incluido ninguna digitación, ya que hay varias digitaciones posibles para un mismo acorde. La digitación que se usa depende de las circunstancias. Para mantener la notación musical de los acordes lo mas simple posible, usamos enarmónicos, lo cual se refiere a dos notas con diferentes nombres que producen el mismo sonido.

Ejemplo: DO # and RE \flat

Es importante mencionar que existe confusión con la notación de acordes menores con 9a. La música clásica usa ciertas alteraciones, mientras jazz y música popular usan otras. En este libro, usamos notación de música popular y jazz.

Cmin9	Clásica	DO, MI, SOL, SI \flat , RE \flat	(5o grado en la tonalidad de Fa menor)
Cmin9	Pop & Jazz	DO, MI \flat , SOL, SI \flat , RE	
C7 \flat 9	Pop & Jazz	DO, MI, SOL, SI \flat , RE \flat	(C7 \flat 9 Pop & Jazz = Cm9 Clásica)

Ejercicios

Estos ejercicios comienzan con Sol y terminan cuando se llega a Sol una octava mas alto. Para descender, comienza con el Do y termina cuando llegues al Do una octava mas abajo.

Copyright y propiedad intelectual

Todos los derechos reservados bajo las convenciones internacionales y panamericanas de derecho de autor.

Contenidos

Introduccion	1	Acordes	28
Contenidos	2	DO C, Cm, C7, Cm7...	28
Armaduras y escalas	3	DO # C#, C#m, C#7, C#m7...	32
Escalas y Arpeggios	4	RE b Db, Dbm, Db7, Dbm7...	36
DO mayor	4	RE D, Dm, D7, Dm7...	40
DO menor	5	RE # D#, D#m, D#7, D#m7...	44
		MI b Eb, Ebm, Eb7, Ebm7...	48
		MI E, Em, E7, Em7...	52
DO # mayor & RE b mayor	6	FA F, Fm, F7, Fm7...	56
DO # menor & RE b menor	7	FA # F#, F#m, F#7, F#m7...	60
		SOL b Gb, Gbm, Gb7, Gbm7...	64
RE mayor	8	SOL G, Gm, G7, Gm7...	68
RE menor	9	SOL # G#, G#m, G#7, G#m7...	72
RE # mayor & MI b mayor	10	LA b Ab, Abm, Ab7, Abm7...	76
RE # menor & MI b menor	11	LA A, Am, A7, Am7...	80
		LA # A#, A#m, A#7, A#m7...	84
MI mayor	12	SI b Bb, Bbm, Bb7, Bbm7...	88
MI menor	13	SI B, Bm, B7, Bm7...	92
FA mayor	14		
FA menor	15	Ejercicios	96
		Ejercicio 1 5 4 3 2 1	96
FA # mayor & SOL b mayor	16	Ejercicio 2 5 4 3 2 1 2 3 4	97
FA # menor & SOL b menor	17	Ejercicio 3 5 4 3 2 1 ↗ 2 3 4	98
		Ejercicio 4 5 4 5 3 5 2 5 1	99
SOL mayor	18	Ejercicio 5 5 4 3 2 4 3 2 1	100
SOL menor	19	Ejercicio 6 5 4 3 2 1 3 2 1	101
		Ejercicio 7 5 4 3 4 5 3 2 1	102
SOL # mayor & LA b mayor	20	Ejercicio 8 5 4 3 1 2 3 2 1	103
SOL # menor & LA b menor	21	Ejercicio 9 5 1 2 3 4 3 2 1	104
		Ejercicio 10 5 4 5 3 4 2 3 1	105
LA mayor	22	Ejercicio 11 5 3 1 2 3 2 3 4	106
LA menor	23	Ejercicio 12 5 4 3 1 2 1 2 1	107
		Ejercicio 13 5 4 3 4 3 2 3 2 1	108
LA # mayor & SI b mayor	24	Ejercicio 14 5 4 3 2 3 4 3 2 1	109
LA # menor & SI b menor	25	Ejercicio 15 5 3 4 2 3 1	110
SI mayor	26		
SI menor	27		

Armaduras y escalas

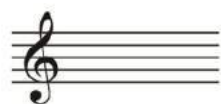

0 DO mayor LA menor -

Armaduras

#

Escalas mayores

Escalas menores

Orden de #

1 SOL mayor MI menor FA

2 RE mayor SI menor FA, DO

3 LA mayor FA # menor FA, DO, SOL

4 MI mayor DO # menor FA, DO, SOL, RE

5 SI mayor SOL # menor FA, DO, SOL, RE, LA

6 FA # mayor RE # menor FA, DO, SOL, RE, LA, MI

7 DO # mayor LA # menor FA, DO, SOL, RE, LA, MI, SI

Armaduras

b

Escalas mayores

Escalas menores

Orden de b

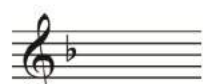

1 FA mayor RE menor SI

2 SI b mayor SOL menor SI, MI

3 MI b mayor DO menor SI, MI, LA

4 LA b mayor FA menor SI, MI, LA, RE

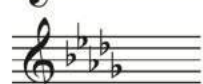

5 RE b mayor SI b menor SI, MI, LA, RE, SOL

6 SOL b mayor MI b menor SI, MI, LA, RE, SOL, DO

7 DO b mayor LA b menor SI, MI, LA, RE, SOL, DO, FA

Escalas sin armadura: SOL #, RE #, LA #, MI #, SI #, MI # min, SI # min, FA b, RE b min, SOL b min, DO b min, FA b min.

DO mayor | C

Escala

	DO	RE	MI	FA	SOL	LA	SI	DO
M.D.	1	2	3	1	2	3	4	5
M.I.	5	4	3	2	1	3	2	1

Arpeggios

Raíz

	DO	MI	SOL	DO
M.D.	1	2	3	5
M.I.	5	4	2	1

1ra inversión

	MI	SOL	DO	MI
M.D.	1	2	4	5
M.I.	5	4	2	1

2da inversión

	SOL	DO	MI	SOL
M.D.	1	2	4	5
M.I.	5	3	2	1

DO menor | Cm

Escala

	DO	RE	MI \flat	FA	SOL	LA \flat	SI	DO
M.D.	1	2	3	1	2	3	4	5
M.I.	5	4	3	2	1	3	2	1

Arpeggios

Raíz

	DO	MI \flat	SOL	DO
M.D.	1	2	3	5
M.I.	5	4	2	1

1ra inversión

	MI \flat	SOL	DO	MI \flat
M.D.	3	1	2	3
M.I.	4	2	1	4

2da inversión

	SOL	DO	MI \flat	SOL
M.D.	1	2	3	5
M.I.	5	3	2	1

RE \flat mayor (DO \sharp mayor) | D \flat (C \sharp)

Escala

	RE \flat	MI \flat	FA	SOL \flat	LA \flat	SI \flat	DO	RE \flat
M.D.	2	3	1	2	3	4	1	2
M.I.	3	2	1	4	3	2	1	3

Arpeggios

Raíz

	RE \flat	FA	LA \flat	RE \flat
M.D.	4	1	2	4
M.I.	2	1	4	2

1ra inversión

	FA	LA \flat	RE \flat	FA
M.D.	1	2	4	5
M.I.	5	4	2	1

2da inversión

	LA \flat	RE \flat	FA	LA \flat
M.D.	2	4	1	2
M.I.	4	2	1	4

DO# menor (REb menor) | C#m (Dbm)

Escala

	DO#	RE#	MI	FA#	SOL#	LA	SI#	DO#
M.D.	3	4	1	2	3	1	2	3
M.I.	3	2	1	4	3	2	1	3

Arpeggios

Raíz

	DO#	MI	SOL#	DO#
M.D.	4	1	2	4
M.I.	2	1	4	2

1ra inversión

	MI	SOL#	DO#	MI
M.D.	1	2	4	5
M.I.	5	4	2	1

2da inversión

	SOL#	DO#	MI	SOL#
M.D.	2	4	1	2
M.I.	4	2	1	4

RE mayor | D

Escala

	RE	MI	FA#	SOL	LA	SI	DO#	RE
M.D.	1	2	3	1	2	3	4	5
M.I.	5	4	3	2	1	3	2	1

Arpeggios

Raíz

	RE	FA#	LA	RE
M.D.	1	2	3	5
M.I.	5	3	2	1

1ra inversión

	FA#	LA	RE	FA#
M.D.	4	1	2	4
M.I.	3	2	1	3

2da inversión

	LA	RE	FA#	LA
M.D.	1	2	4	5
M.I.	5	3	2	1

RE menor | Dm

Escala

	RE	MI	FA	SOL	LA	SI \flat	DO \sharp	RE
M.D.	1	2	3	1	2	3	4	5
M.I.	5	4	3	2	1	3	2	1

Arpeggios

Raíz

	RE	FA	LA	RE
M.D.	1	2	3	5
M.I.	5	4	2	1

1ra inversión

	FA	LA	RE	FA
M.D.	1	2	4	5
M.I.	5	4	2	1

2da inversión

	LA	RE	FA	LA
M.D.	1	2	4	5
M.I.	5	3	2	1

Mi \flat mayor (RE \sharp mayor) | E \flat (D \sharp)

Escala

	MI \flat	FA	SOL	LA \flat	SI \flat	DO	RE	MI \flat
M.D.	3	1	2	3	4	1	2	3
M.I.	3	2	1	4	3	2	1	3

Arpeggios

Raíz

	MI \flat	SOL	SI \flat	MI \flat
M.D.	4	1	2	4
M.I.	2	1	4	2

1ra inversión

	SOL	SI \flat	MI \flat	SOL
M.D.	1	2	4	5
M.I.	5	4	2	1

2da inversión

	SI \flat	MI \flat	SOL	SI \flat
M.D.	2	4	1	2
M.I.	4	2	1	4

Mi \flat menor (RE \sharp menor) | E \flat m (D \sharp m)

Escala

	Mi \flat	FA	SOL \flat	LA \flat	SI \flat	DO \flat	RE	Mi \flat
M.D.	3	1	2	3	4	1	2	3
M.I.	2	1	4	3	2	1	3	2

Arpeggios

Raíz

	Mi \flat	SOL \flat	SI \flat	Mi \flat
M.D.	1	2	3	5
M.I.	5	3	2	1

1ra inversión

	SOL \flat	SI \flat	Mi \flat	SOL \flat
M.D.	1	2	4	5
M.I.	5	4	2	1

2da inversión

	SI \flat	Mi \flat	SOL \flat	SI \flat
M.D.	1	2	3	5
M.I.	5	3	2	1

MI mayor | E

Escala

	MI	FA#	SOL#	LA	SI	DO#	RE#	MI
M.D.	1	2	3	1	2	3	4	5
M.I.	5	4	3	2	1	3	2	1

Arpeggios

Raíz

	MI	SOL#	SI	MI
M.D.	1	2	3	5
M.I.	5	3	2	1

1ra inversión

	SOL#	SI	MI	SOL#
M.D.	4	1	2	4
M.I.	3	2	1	3

2da inversión

	SI	MI	SOL#	SI
M.D.	1	2	4	5
M.I.	5	3	2	1

MI menor | Em

Escala

	MI	FA#	SOL	LA	SI	DO	RE#	MI
M.D.	1	2	3	1	2	3	4	5
M.I.	5	4	3	2	1	3	2	1

Arpeggios

Raíz

	MI	SOL	SI	MI
M.D.	1	2	3	5
M.I.	5	4	2	1

1ra inversión

	SOL	SI	MI	SOL
M.D.	1	2	4	5
M.I.	5	4	2	1

2da inversión

	SI	MI	SOL	SI
M.D.	1	2	4	5
M.I.	5	3	2	1

FA mayor | F

Escala

	FA	SOL	LA	SI \flat	DO	RE	MI	FA
M.D.	1	2	3	4	1	2	3	4
M.I.	5	4	3	2	1	3	2	1

Arpeggios

Raíz

	FA	LA	DO	FA
M.D.	1	2	3	5
M.I.	5	4	2	1

1ra inversión

	LA	DO	FA	LA
M.D.	1	2	4	5
M.I.	5	4	2	1

2da inversión

	DO	FA	LA	DO
M.D.	1	2	4	5
M.I.	5	3	2	1

FA menor | Fm

Escala

	FA	SOL	LA \flat	SI \flat	DO	RE \flat	MI	FA
M.D.	1	2	3	4	1	2	3	4
M.I.	5	4	3	2	1	3	2	1

Arpeggios

Raíz

	FA	LA \flat	DO	FA
M.D.	1	2	3	5
M.I.	5	4	2	1

1ra inversión

	LA \flat	DO	FA	LA \flat
M.D.	3	1	2	3
M.I.	4	2	1	4

2da inversión

	DO	FA	LA \flat	DO
M.D.	1	2	3	5
M.I.	5	3	2	1

FA# mayor (SOL \flat mayor) | F# (G \flat)

Escala

	FA#	SOL#	LA#	SI	DO#	RE#	MI#	FA#
M.D.	2	3	4	1	2	3	1	2
M.I.	4	3	2	1	3	2	1	4

Arpeggios

Raíz

	FA#	LA#	DO#	FA#
M.D.	1	2	3	5
M.I.	5	3	2	1

1ra inversión

	LA#	DO#	FA#	LA#
M.D.	1	2	4	5
M.I.	5	4	2	1

2da inversión

	DO#	FA#	LA#	DO#
M.D.	1	2	3	5
M.I.	5	3	2	1

FA# menor (SOLb menor) | F#m (Gbm)

Escala

	FA#	SOL#	LA	SI	DO#	RE	MI#	FA#
M.D.	3	4	1	2	3	1	2	3
M.I.	4	3	2	1	3	2	1	4

Arpeggios

Raíz

	FA#	LA	DO#	FA#
M.D.	4	1	2	4
M.I.	2	1	4	2

1ra inversión

	LA	DO#	FA#	LA
M.D.	1	2	4	5
M.I.	5	4	2	1

2da inversión

	DO#	FA#	LA	DO#
M.D.	2	4	1	2
M.I.	4	2	1	4

SOL mayor | G

Escala

	SOL	LA	SI	DO	RE	MI	FA#	SOL
M.D.	1	2	3	1	2	3	4	5
M.I.	5	4	3	2	1	3	2	1

Arpeggios

Raíz

	SOL	SI	RE	SOL
M.D.	1	2	3	5
M.I.	5	4	2	1

1ra inversión

	SI	RE	SOL	SI
M.D.	1	2	4	5
M.I.	5	4	2	1

2da inversión

	RE	SOL	SI	RE
M.D.	1	2	4	5
M.I.	5	3	2	1

SOL menor | Gm

Escala

	SOL	LA	SI \flat	DO	RE	MI \flat	FA \sharp	SOL
M.D.	1	2	3	1	2	3	4	5
M.I.	5	4	3	2	1	3	2	1

Arpeggios

Raíz

	SOL	SI \flat	RE	SOL
M.D.	1	2	3	5
M.I.	5	4	2	1

1ra inversión

	SI \flat	RE	SOL	SI \flat
M.D.	3	1	2	3
M.I.	4	2	1	4

2da inversión

	RE	SOL	SI \flat	RE
M.D.	1	2	3	5
M.I.	5	3	2	1

LA \flat mayor (SOL \sharp mayor) | A \flat (G \sharp)

Escala

	LA \flat	SI \flat	DO	RE \flat	MI \flat	FA	SOL	LA \flat
M.D.	3	4	1	2	3	1	2	3
M.I.	3	2	1	4	3	2	1	3

Arpeggios

Raíz

	LA \flat	DO	MI \flat	LA \flat
M.D.	4	1	2	4
M.I.	2	1	4	2

1ra inversión

	DO	MI \flat	LA \flat	DO
M.D.	1	2	4	5
M.I.	5	4	2	1

2da inversión

	MI \flat	LA \flat	DO	MI \flat
M.D.	2	4	1	2
M.I.	4	2	1	4

LA \flat menor (SOL \sharp menor) | A \flat m (G \sharp m)

Escala

	LA \flat	SI \flat	DO \flat	RE \flat	MI \flat	FA \flat	SOL	LA \flat
M.D.	3	4	1	2	3	1	2	3
M.I.	3	2	1	4	3	2	1	3

Arpeggios

Raíz

	LA \flat	DO \flat	MI \flat	LA \flat
M.D.	4	1	2	4
M.I.	2	1	4	2

1ra inversión

	DO \flat	MI \flat	LA \flat	DO \flat
M.D.	1	2	4	5
M.I.	5	4	2	1

2da inversión

	MI \flat	LA \flat	DO \flat	MI \flat
M.D.	2	4	1	2
M.I.	4	2	1	4

LA mayor | A

Escala

	LA	SI	DO#	RE	MI	FA#	SOL#	LA
M.D.	1	2	3	1	2	3	4	5
M.I.	5	4	3	2	1	3	2	1

Arpeggios

Raíz

	LA	DO#	MI	LA
M.D.	1	2	3	5
M.I.	5	3	2	1

1ra inversión

	DO#	MI	LA	DO#
M.D.	4	1	2	4
M.I.	3	2	1	3

2da inversión

	MI	LA	DO#	MI
M.D.	1	2	4	5
M.I.	5	3	2	1

LA menor | Am

Escala

	LA	SI	DO	RE	MI	FA	SOL#	LA
M.D.	1	2	3	1	2	3	4	5
M.I.	5	4	3	2	1	3	2	1

Arpeggios

Raíz

	LA	DO	MI	LA
M.D.	1	2	3	5
M.I.	5	4	2	1

1ra inversión

	DO	MI	LA	DO
M.D.	1	2	4	5
M.I.	5	4	2	1

2da inversión

	MI	LA	DO	MI
M.D.	1	2	4	5
M.I.	5	3	2	1

Si \flat mayor (LA \sharp mayor) | B \flat (A \sharp)

Escala

	SI \flat	DO	RE	MI \flat	FA	SOL	LA	SI \flat
M.D.	4	1	2	3	1	2	3	4
M.I.	3	2	1	4	3	2	1	3

Arpeggios

Raíz

	SI \flat	RE	FA	SI \flat
M.D.	4	1	2	4
M.I.	3	2	1	3

1ra inversión

	RE	FA	SI \flat	RE
M.D.	1	2	4	5
M.I.	5	4	2	1

2da inversión

	FA	SI \flat	RE	FA
M.D.	1	2	4	5
M.I.	5	3	2	1

Si \flat menor (LA \sharp menor) | B \flat m (A \sharp m)

Escala

	SI \flat	DO	RE \flat	MI \flat	FA	SOL \flat	LA	SI \flat
M.D.	4	1	2	3	1	2	3	4
M.I.	2	1	3	2	1	4	3	2

Arpeggios

Raíz

	SI \flat	RE \flat	FA	SI \flat
M.D.	2	3	1	2
M.I.	3	2	1	3

1ra inversión

	RE \flat	FA	SI \flat	RE \flat
M.D.	3	1	2	3
M.I.	2	1	3	2

2da inversión

	FA	SI \flat	RE \flat	FA
M.D.	1	2	3	5
M.I.	5	3	2	1

Si mayor | B

Escala

	SI	DO#	RE#	MI	FA#	SOL#	LA#	SI
M.D.	1	2	3	1	2	3	4	5
M.I.	4	3	2	1	4	3	2	1

Arpeggios

Raíz

	SI	RE#	FA#	SI
M.D.	1	2	3	5
M.I.	5	3	2	1

1ra inversión

	RE#	FA#	SI	RE#
M.D.	2	3	1	2
M.I.	3	2	1	3

2da inversión

	FA#	SI	RE#	FA#
M.D.	3	1	2	3
M.I.	2	1	3	2

SI menor | Bm

Escala

	SI	DO#	RE	MI	FA#	SOL	LA#	SI
M.D.	1	2	3	1	2	3	4	5
M.I.	4	3	2	1	4	3	2	1

Arpeggios

Raíz

	SI	RE	FA#	SI
M.D.	1	2	3	5
M.I.	5	4	2	1

1ra inversión

	RE	FA#	SI	RE
M.D.	1	2	4	5
M.I.	5	4	2	1

2da inversión

	FA#	SI	RE	FA#
M.D.	3	1	2	3
M.I.	4	2	1	4

Acordes de DO | C

C

DO MI SOL

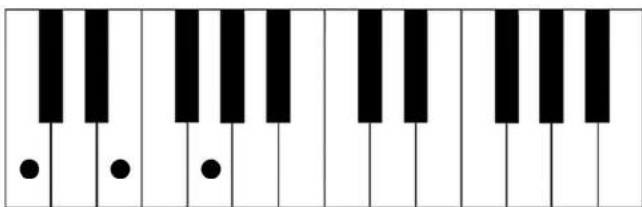

Cm

DO MI \flat SOL

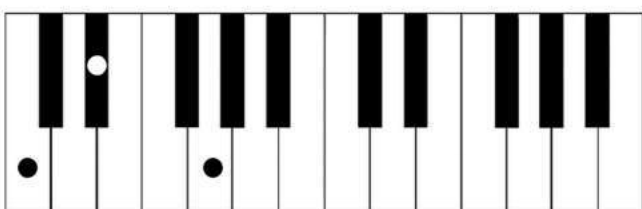

C aug | C+

DO MI SOL \sharp

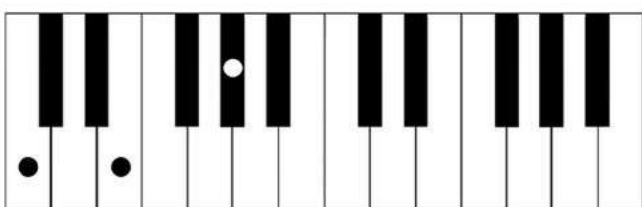

C dim | C-

DO MI \flat SOL \flat

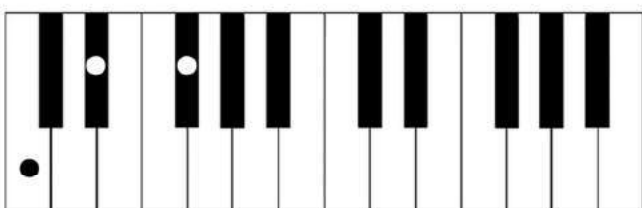

C dim7 | C-7

DO MI \flat SOL \flat SI $\flat\flat$

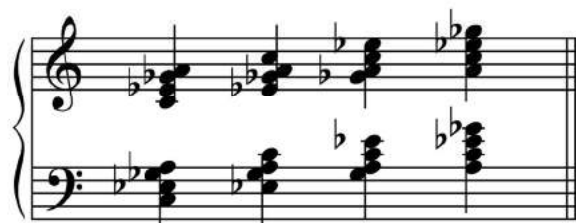
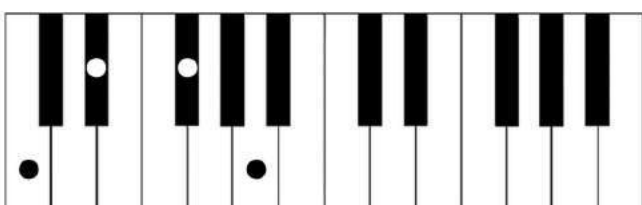

C sus2

DO RE SOL

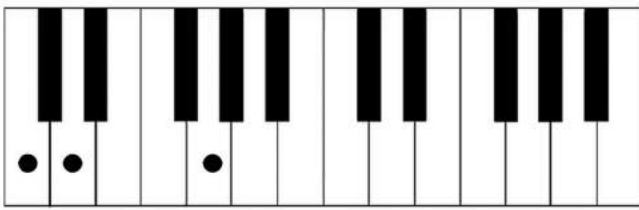

C sus4

DO FA SOL

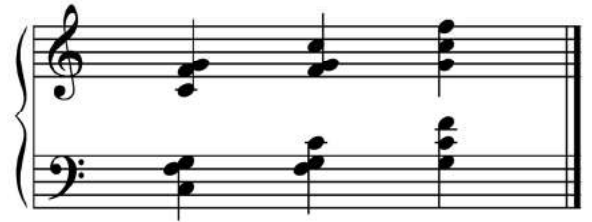
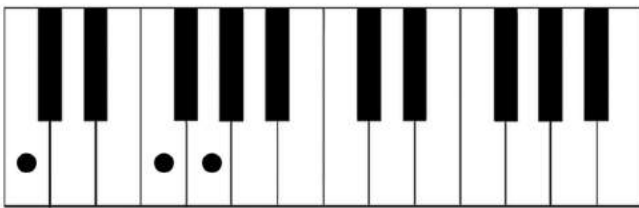

C b5

DO MI SOLb

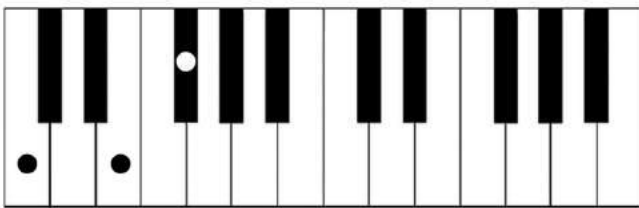

C6 | C add6

DO MI SOL LA

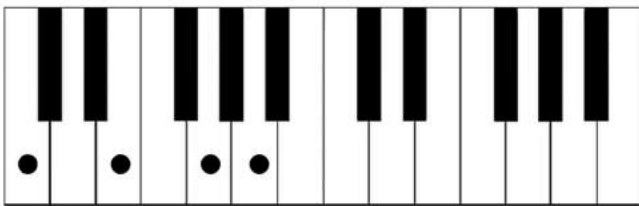

Cm6 | Cm add6

DO MIb SOL LA

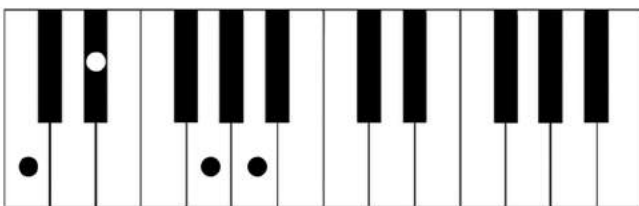

C7

DO MI SOL SI \flat

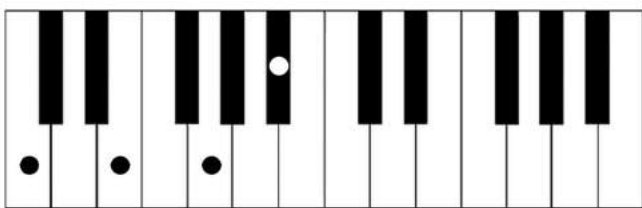

CMaj7

DO MI SOL SI

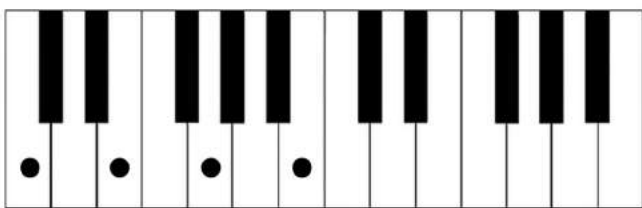

Cm7

DO MI \flat SOL SI \flat

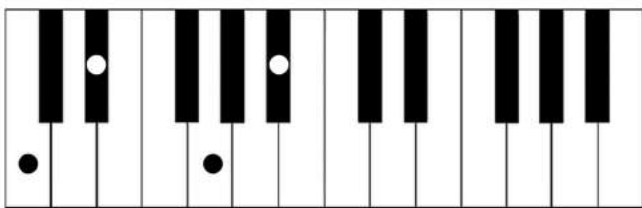

C7 \flat 5

DO MI SOL \flat SI \flat

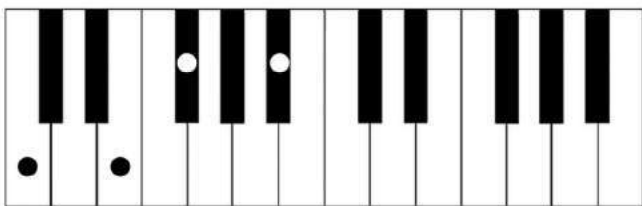

C7 \flat 9

DO MI SOL SI \flat RE \flat

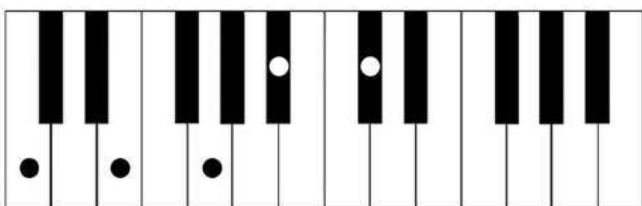

C9

DO MI SOL SI \flat RE

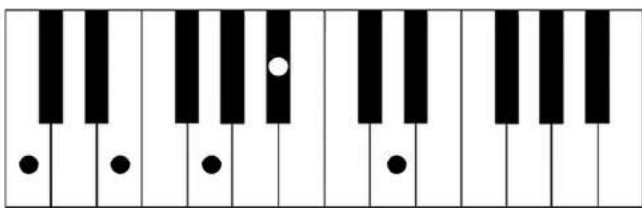

CMaj9

DO MI SOL SI RE

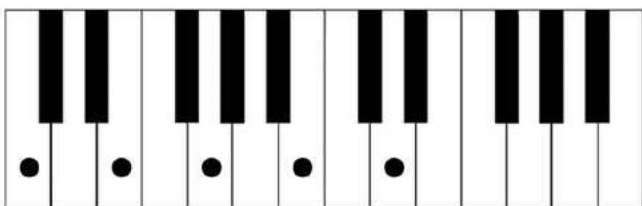

Cm9

DO MI \flat SOL SI \flat RE

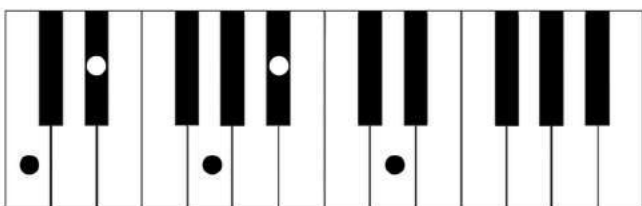

C11

DO MI SOL SI \flat RE FA

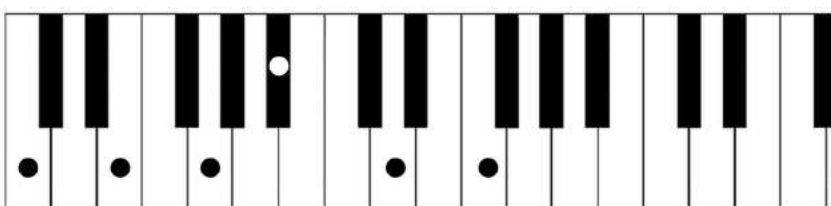

C13

DO MI SOL SI \flat RE FA LA

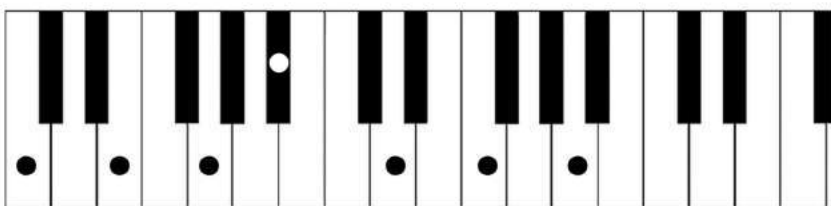

Acordes de DO# | C#

C#

DO# MI# SOL#

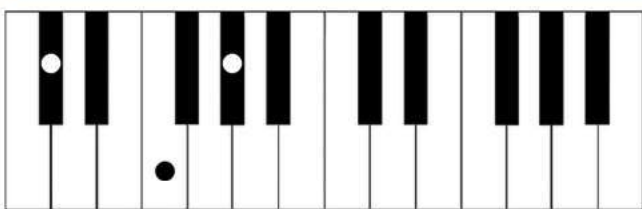

C#m

DO# MI SOL#

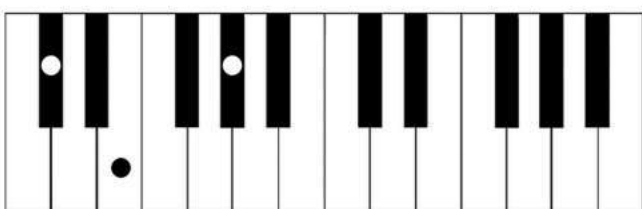

C# aug | C# +

DO# MI# SOLx

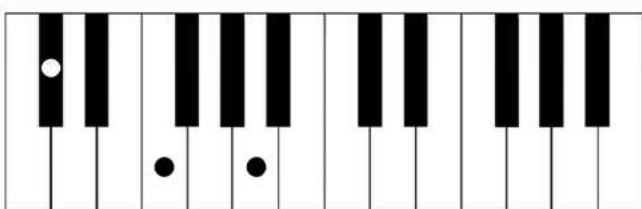

C# dim | C# -

DO# MI SOL

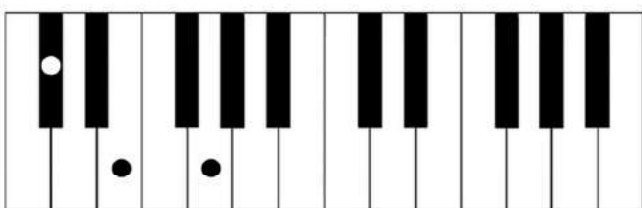

C# dim7 | C# -7

DO# MI SOL Si \flat

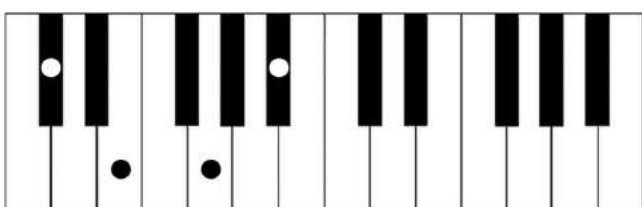

C# sus2

DO# RE# SOL#

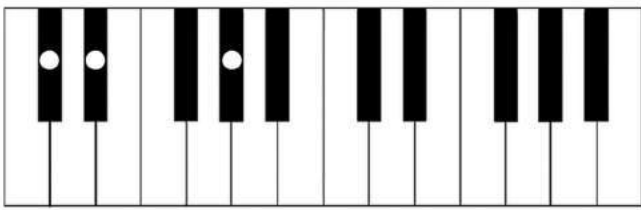

C# sus4

DO# FA# SOL#

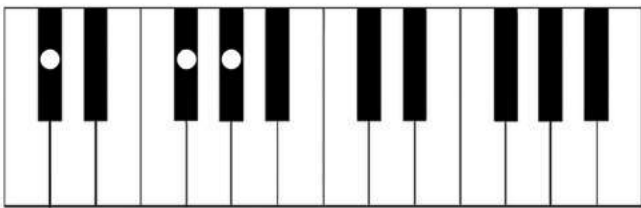

C# b5

DO# MI# SOL

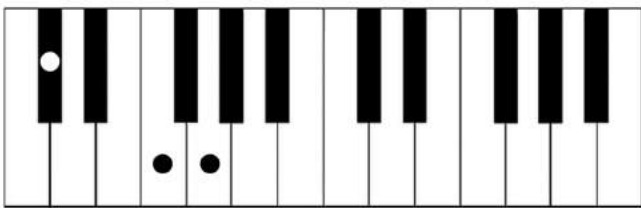

C#6 | C# add6

DO# MI# SOL# LA#

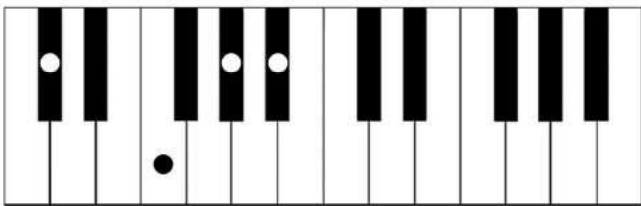

C#m6 | C#m add6

DO# MI SOL# LA#

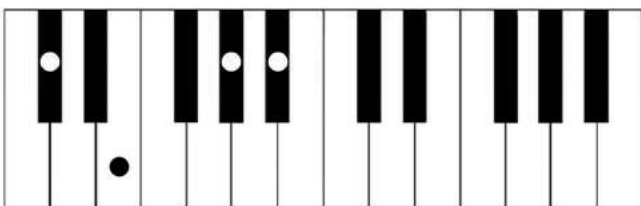

C#7

DO# MI# SOL# SI

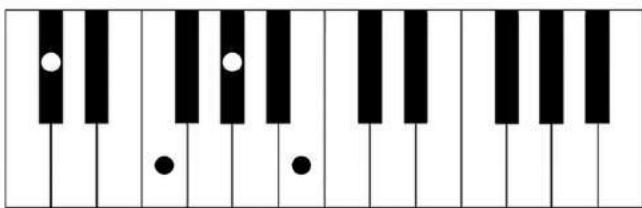

C#Maj7

DO# MI# SOL# SI#

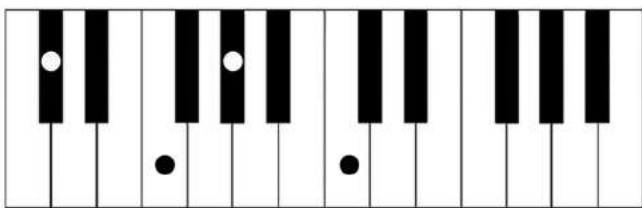

C#m7

DO# MI SOL# SI

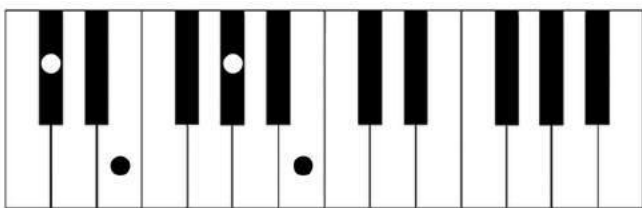

C#7b5

DO# MI# SOL SI

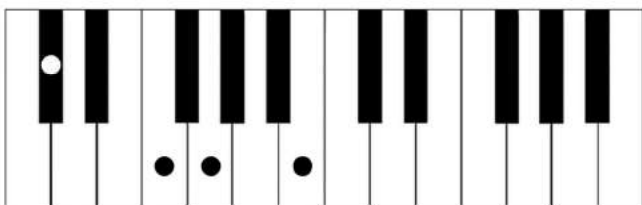

C#7b9

DO# MI# SOL# SI RE

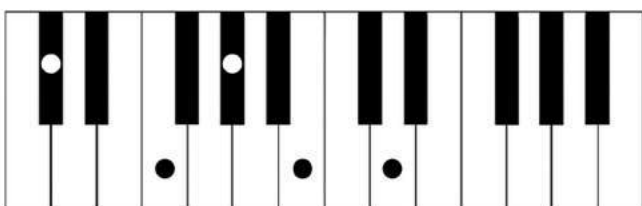

C#9

DO# MI# SOL# SI RE#

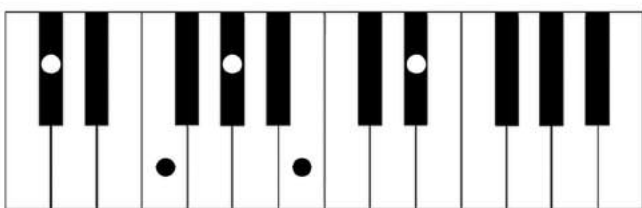

C#Maj9

DO# MI# SOL# SI# RE#

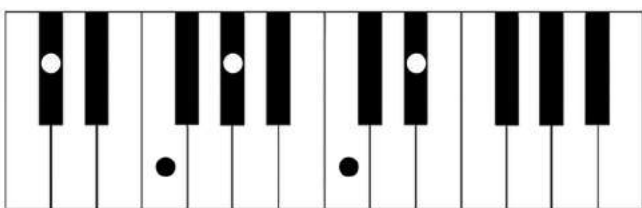

C#m9

DO# MI SOL# SI RE#

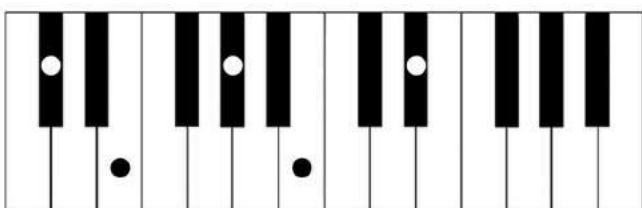

C#11

DO# MI# SOL# SI RE# FA#

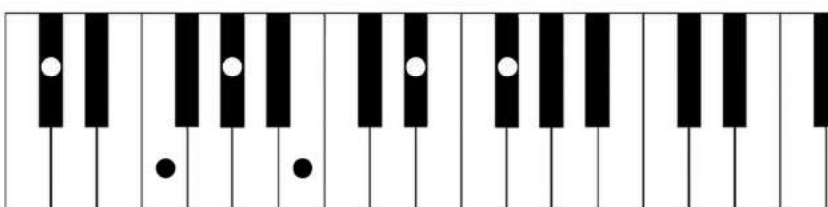

C#13

DO# MI# SOL# SI RE# FA# LA#

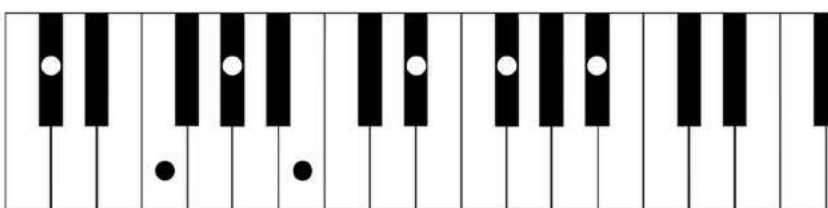

Acordes de RE♭ | D♭

D♭

RE♭ FA LA♭

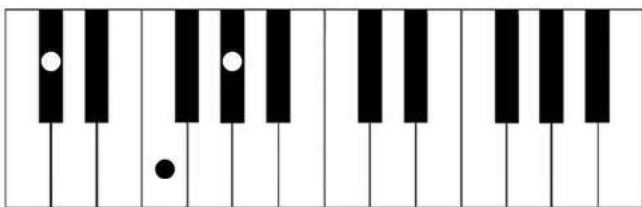

D♭m

RE♭ FA♭ LA♭

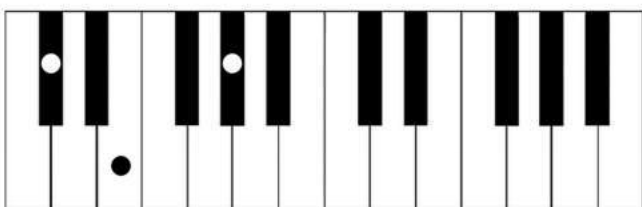

D♭ aug | D♭ +

RE♭ FA LA

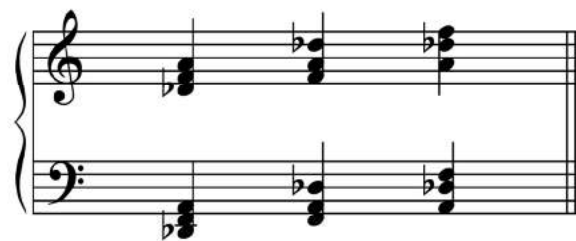
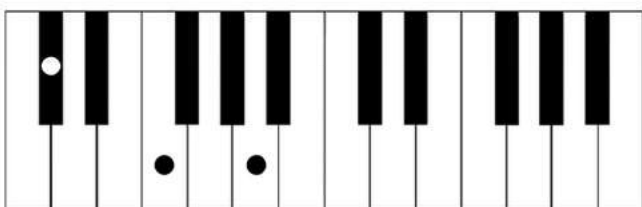

D♭ dim | D♭ -

RE♭ FA♭ LA♭♭

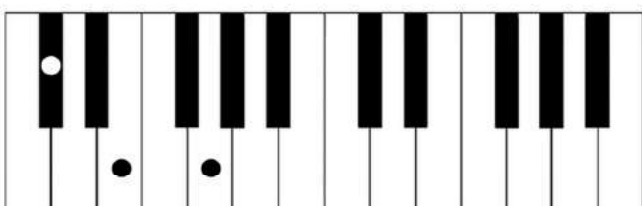

D♭ dim7 | D♭ -7

RE♭ FA♭ LA♭♭ DO♭♭

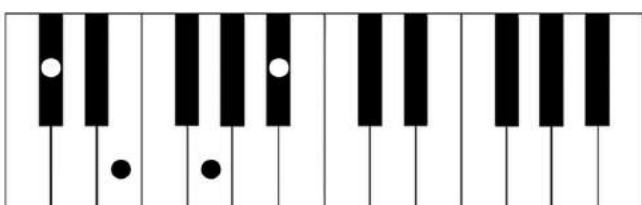

D \flat sus2

RE \flat MI \flat LA \flat

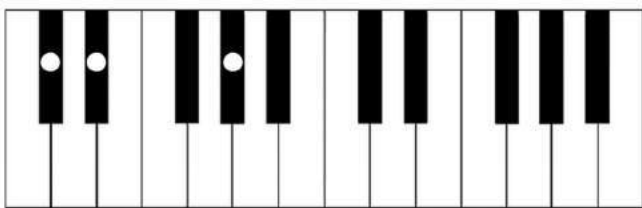

D \flat sus4

RE \flat SOL \flat LA \flat

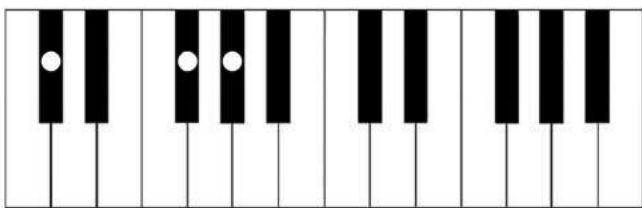

D \flat b5

RE \flat FA LA $\flat\flat$

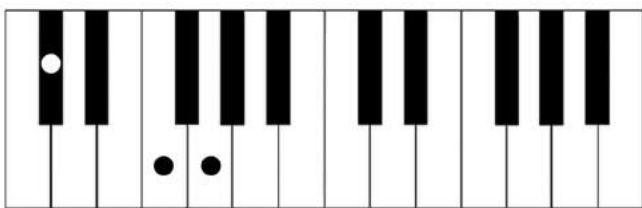

D \flat 6 | D \flat add6

RE \flat FA LA \flat SI \flat

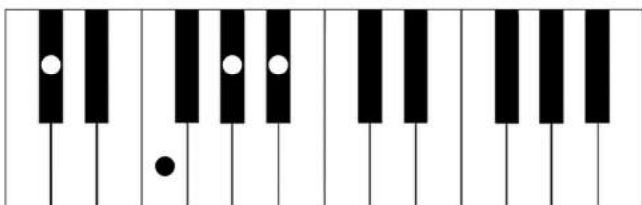

D \flat m6 | D \flat m add6

RE \flat FA \flat LA \flat SI \flat

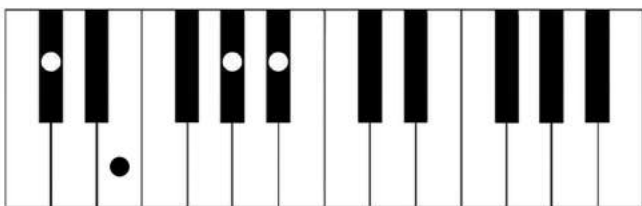

D \flat 7

RE \flat FA LA \flat DO \flat

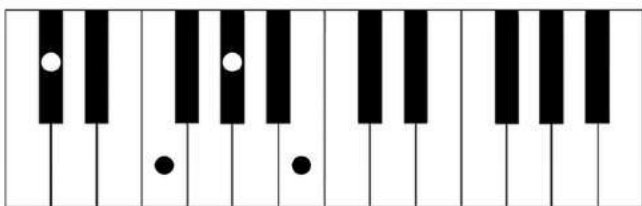

D \flat Maj7

RE \flat FA LA \flat DO

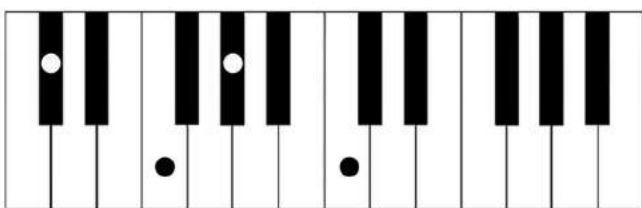

D \flat m7

RE \flat FA \flat LA \flat DO \flat

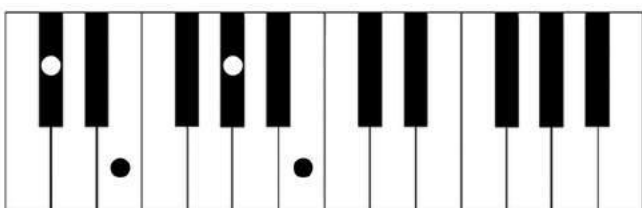

D \flat 7 \flat 5

RE \flat FA LA $\flat\flat$ DO

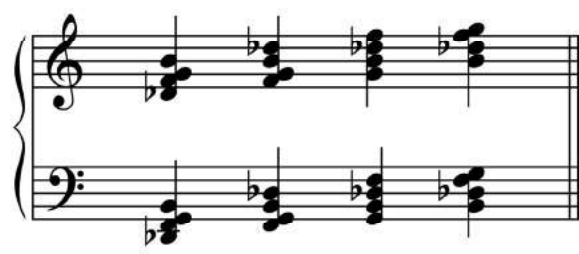
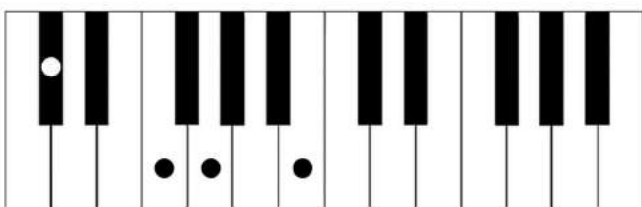

D \flat 7 \flat 9

RE \flat FA LA \flat DO MI $\flat\flat$

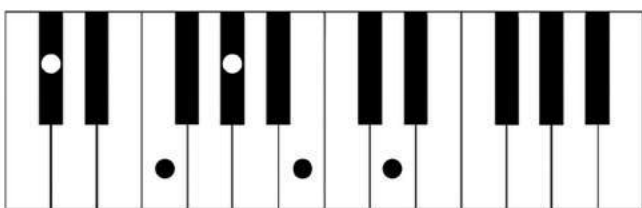

D \flat 9

RE \flat FA LA \flat DO \flat MI \flat

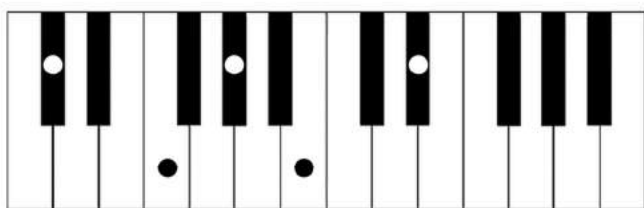

D \flat Maj9

RE \flat FA LA \flat DO MI \flat

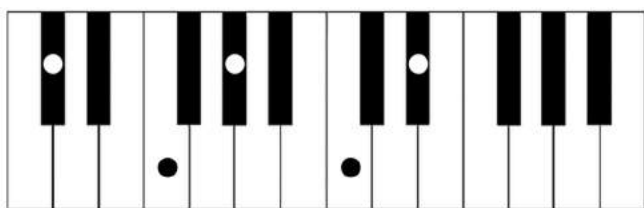

D \flat m9

RE \flat FA \flat LA \flat DO \flat MI \flat

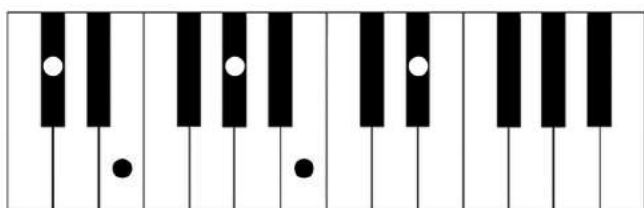

D \flat 11

RE \flat FA LA \flat DO \flat MI \flat SOL \flat

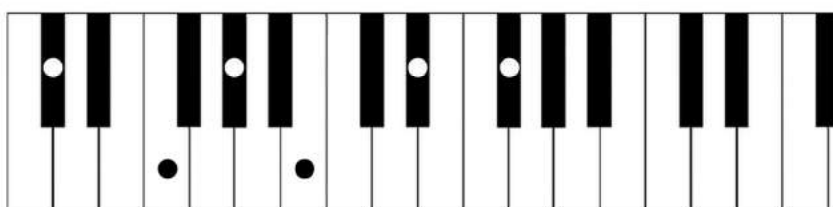

D \flat 13

RE \flat FA LA \flat DO \flat MI \flat SOL \flat SI \flat

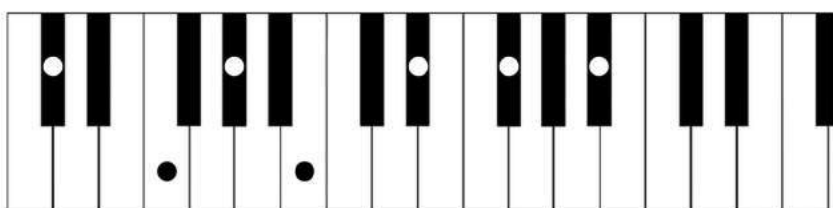

Acordes de RE | D

D

RE FA# LA

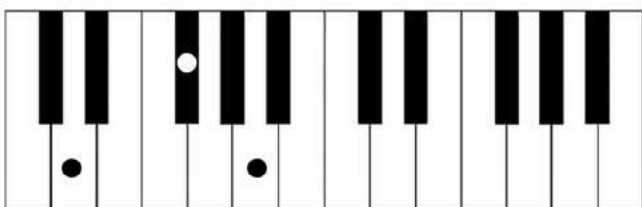

Dm

RE FA LA

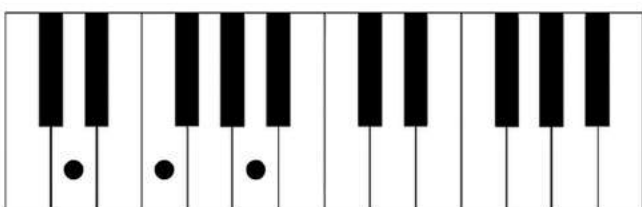

D aug | D+

RE FA# LA#

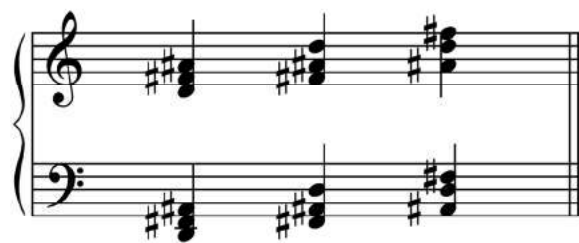
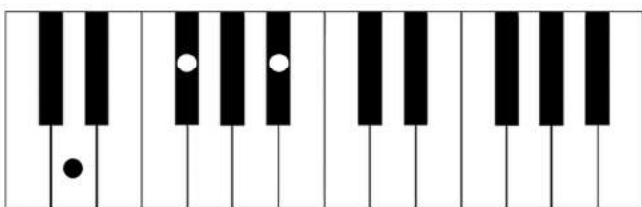

D dim | D-

RE FA LAb

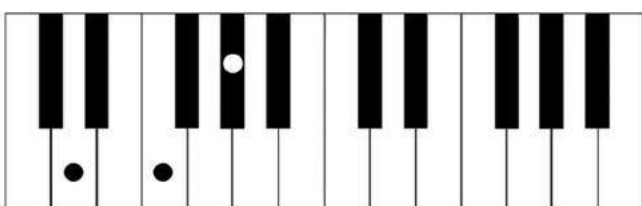

D dim7 | D-7

RE FA LAb DOb

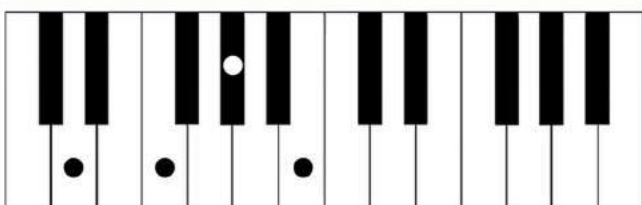

D sus2

RE MI LA

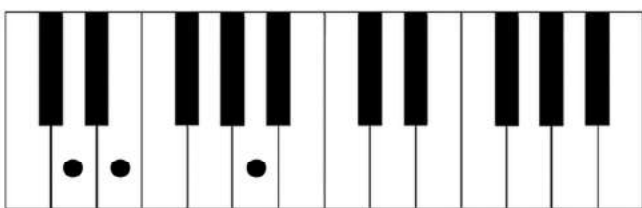

D sus4

RE SOL LA

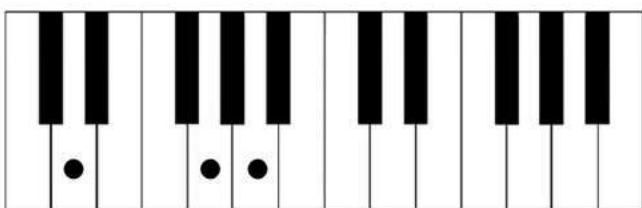

D b5

RE FA# LAB

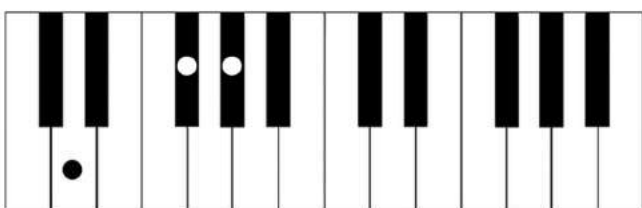

D6 | D add6

RE FA# LA SI

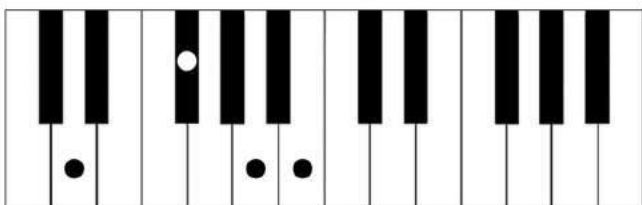

Dm6 | Dm add6

RE FA LA SI

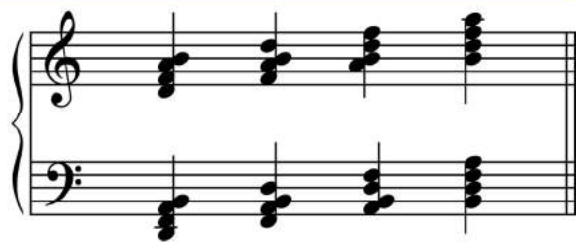
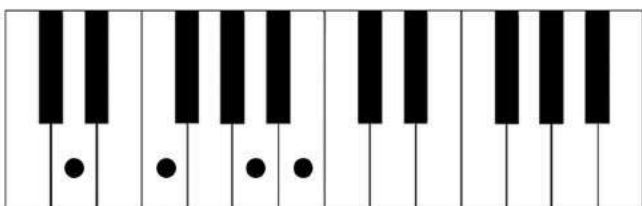

D7

RE FA# LA DO

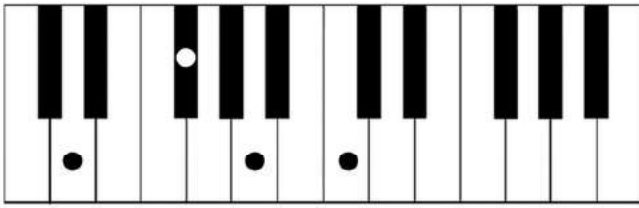

DMaj7

RE FA# LA DO#

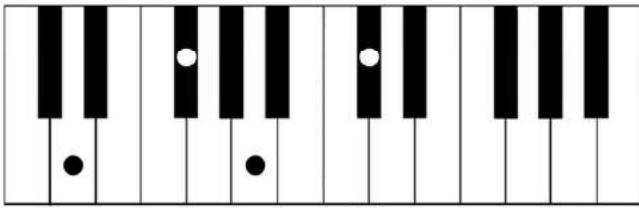

Dm7

RE FA LA DO

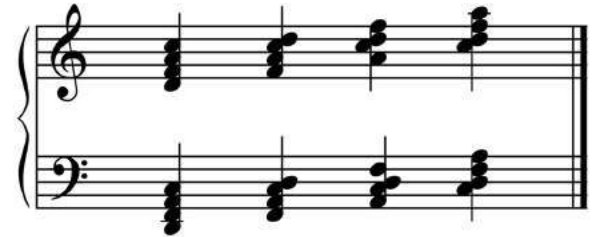
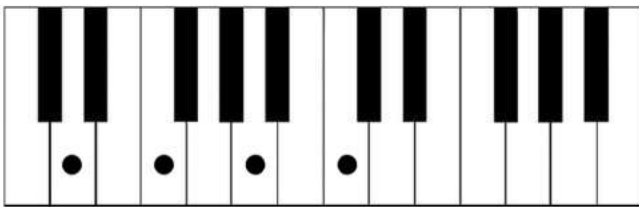

D7b5

RE FA# LAB DO

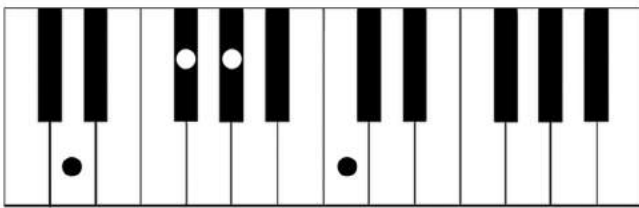

D7b9

RE FA# LA DO MIb

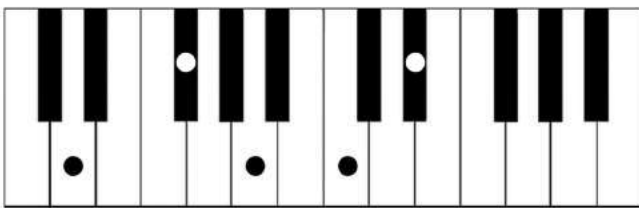

D9

RE FA# LA DO MI

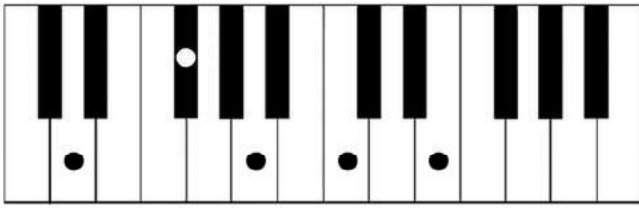

DMaj9

RE FA# LA DO# MI

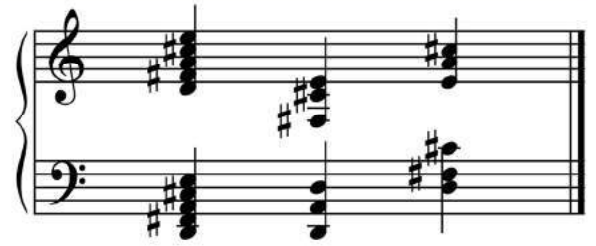
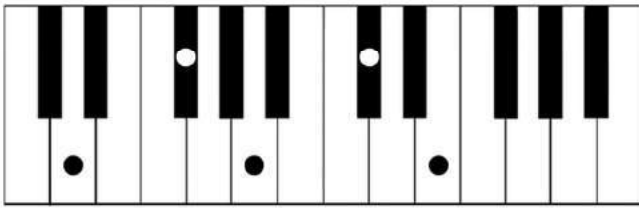

Dm9

RE FA LA DO MI

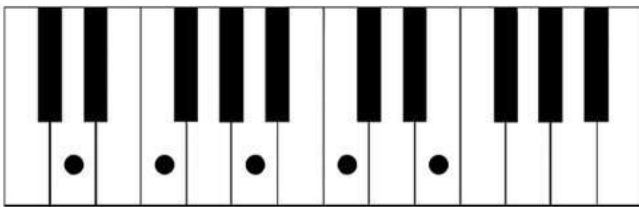

D11

RE FA# LA DO MI SOL

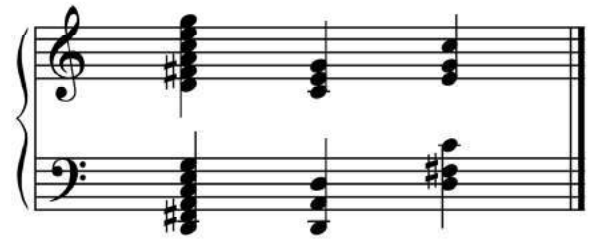
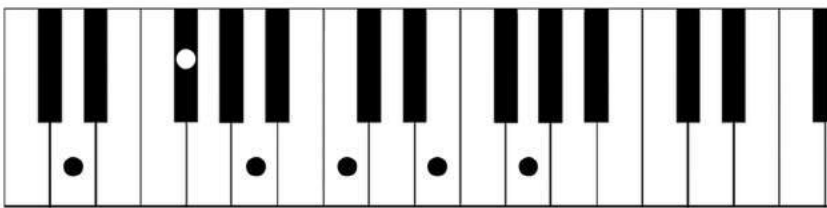

D13

RE FA# LA DO MI SOL SI

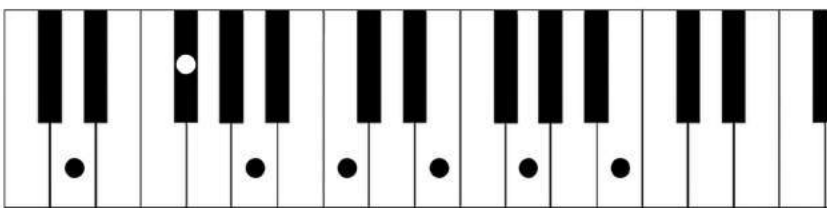

Acordes de RE# | D#

D#

RE# FA~~x~~ LA#

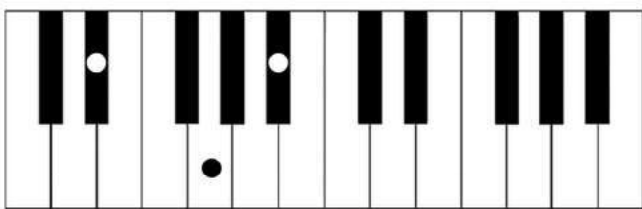

D#m

RE# FA# LA#

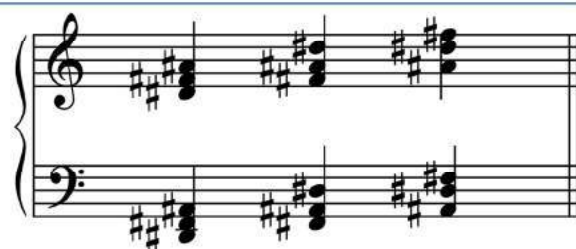
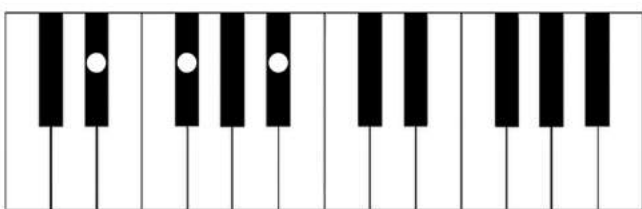

D# aug | D#+

RE# FA~~x~~ LA~~x~~

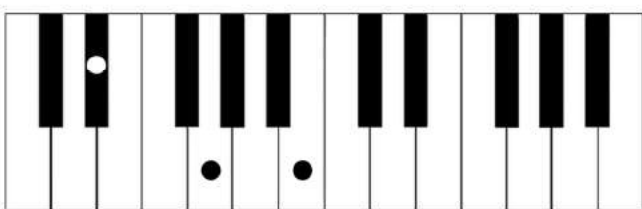

D# dim | D#-

RE# FA# LA

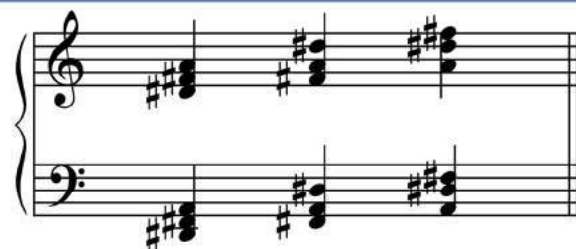
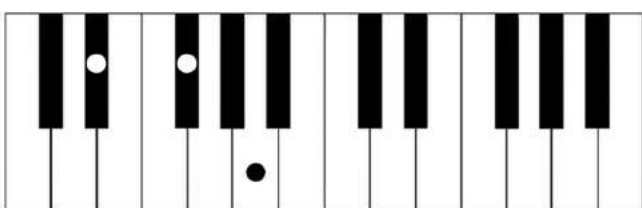

D# dim7 | D#-7

RE# FA# LA DO

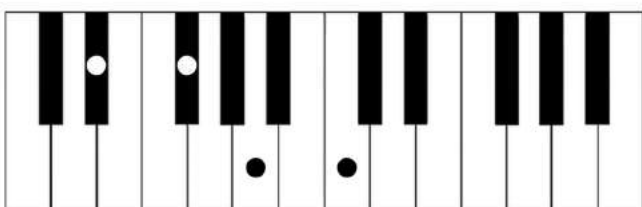

D# sus2

RE# MI# LA#

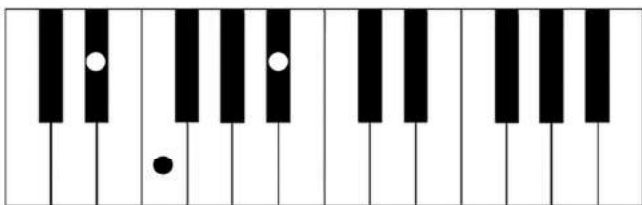

D# sus4

RE# SOL# LA#

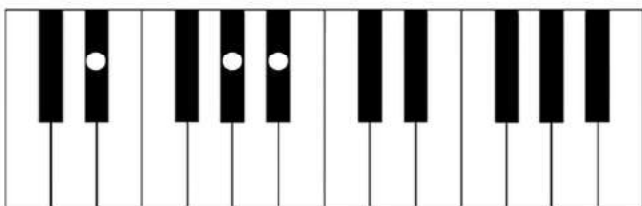

D# b5

RE# FAx LA

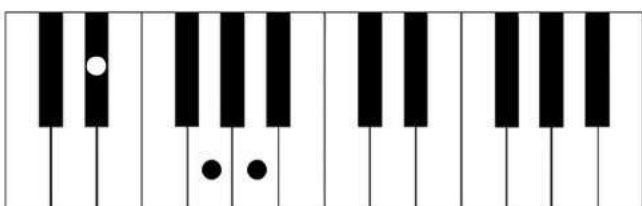

D#6 | D# add6

RE# FAx LA# SI#

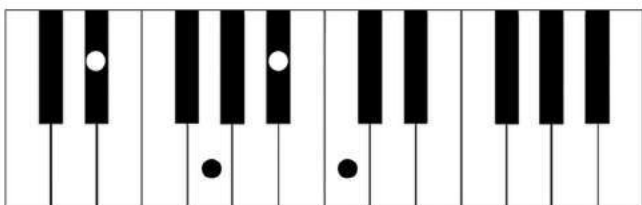

D#m6 | D#m add6

RE# FA# LA# SI#

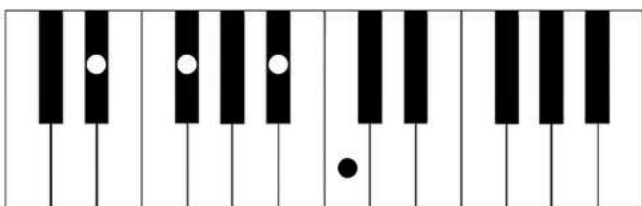

D#7

RE# FAx LA# DO#

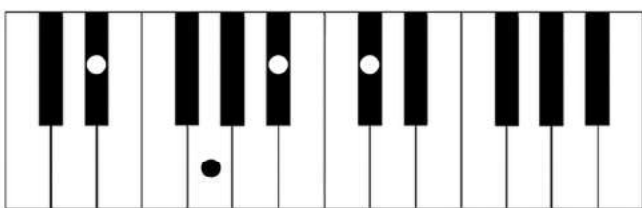

D#Maj7

RE# FAx LA# DOx

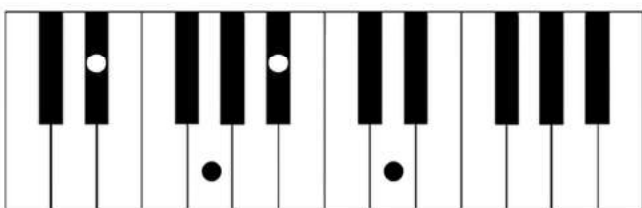

D#m7

RE# FA# LA# DO#

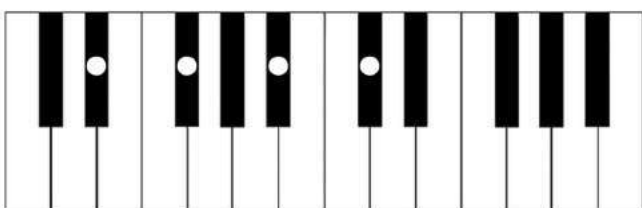

D#7b5

RE# FAx LA DO#

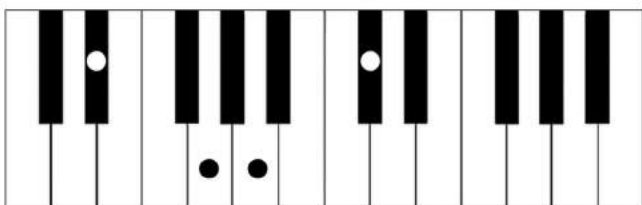

D#7b9

RE# FAx LA# DO# MI

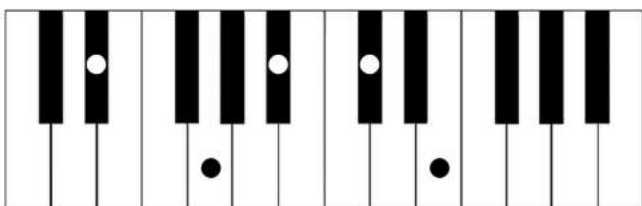

D#9

RE# FAx LA# DO# MI#

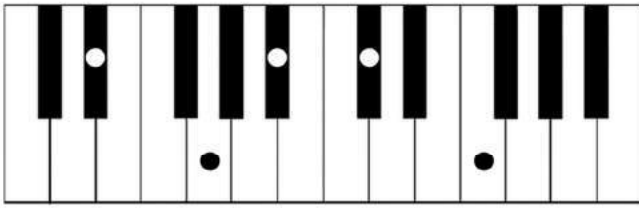

D#Maj9

RE# FAx LA# DOx MI#

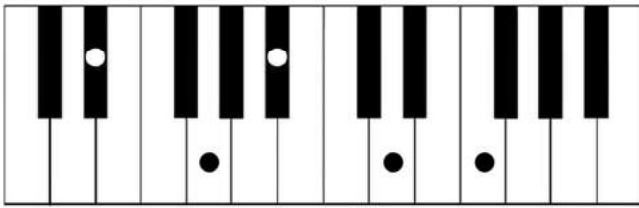

D#m9

RE# FA# LA# DO# MI#

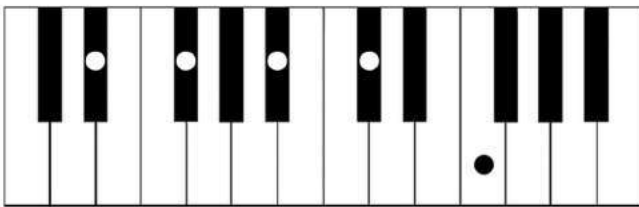

D#11

RE# FAx LA# DO# MI# SOL#

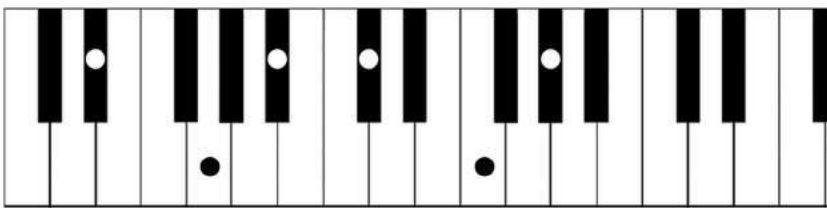

D#13

RE# FAx LA# DO# MI# SOL# SI#

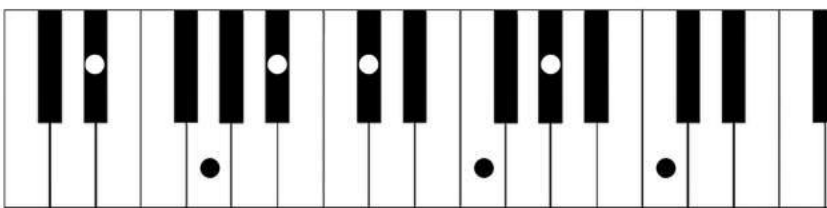

Acordes de M \flat | E \flat

E \flat

M \flat SOL S \flat

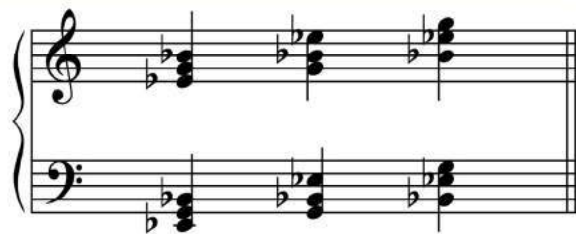
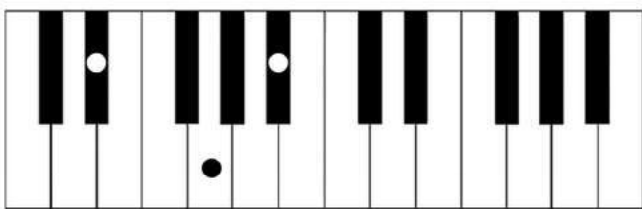

E \flat m

M \flat SOL \flat S \flat

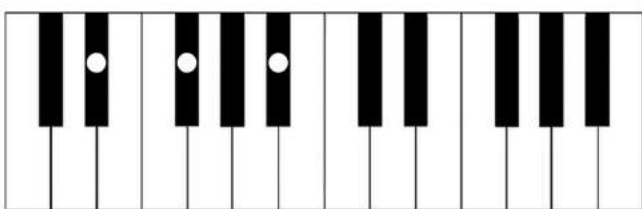

E \flat aug | E \flat +

M \flat SOL SI

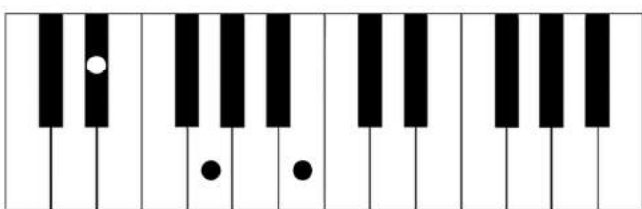

E \flat dim | E \flat -

M \flat SOL \flat S \flat b

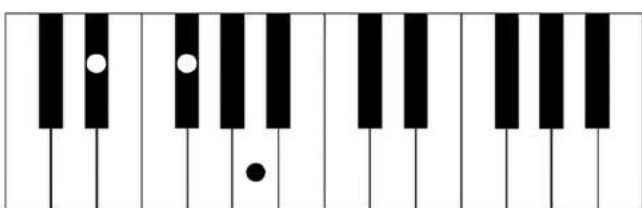

E \flat dim7 | E \flat -7

M \flat SOL \flat S \flat b RE \flat b

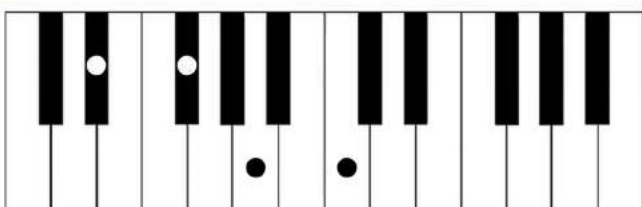

E \flat sus2

M \flat FA S \flat

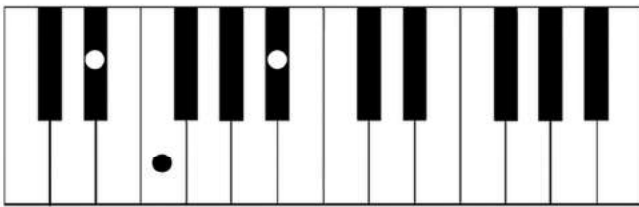

E \flat sus4

M \flat L \flat A \flat S \flat

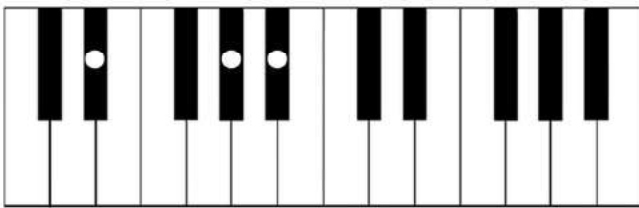

E \flat b5

M \flat SOL S \flat bb

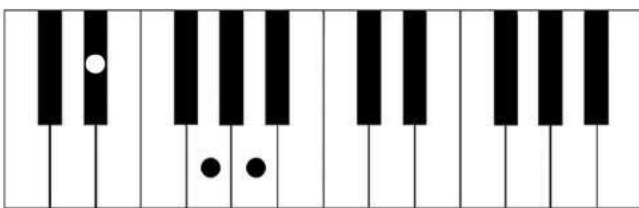

E \flat 6 | E \flat add6

M \flat SOL S \flat DO

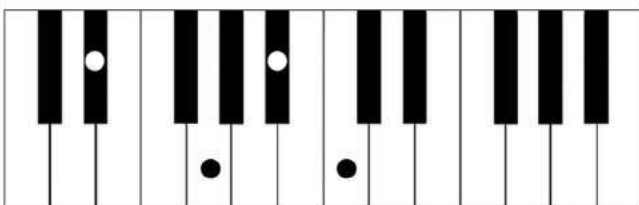

E \flat m6 | E \flat m add6

M \flat SOL \flat S \flat DO

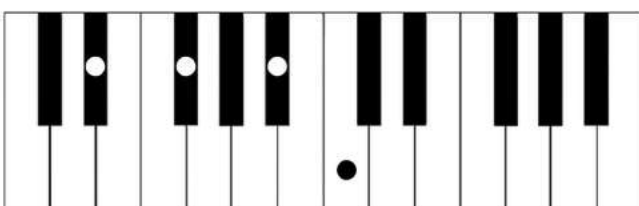

E \flat 7

M \flat SOL S \flat RE \flat

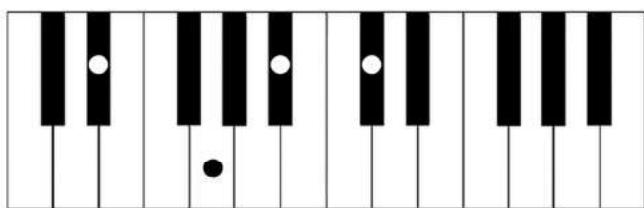

E \flat Maj7

M \flat SOL S \flat RE

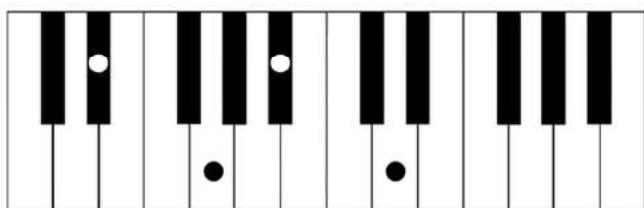

E \flat m7

M \flat SOL \flat S \flat RE \flat

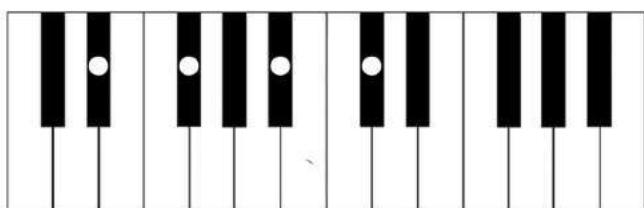

E \flat 7 \flat 5

M \flat SOL S \flat B $\flat\flat$ RE \flat

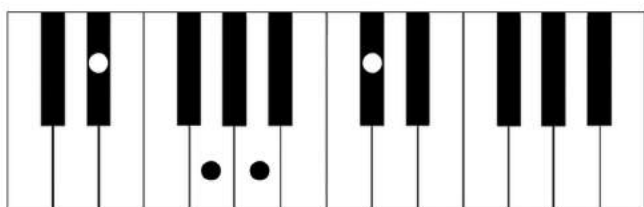

E \flat 7 \flat 9

M \flat SOL S \flat RE \flat F \flat A \flat

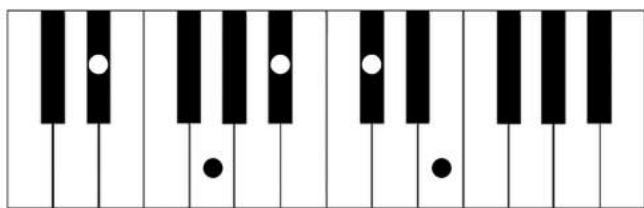

E \flat 9

MIB SOL SIB RE \flat FA

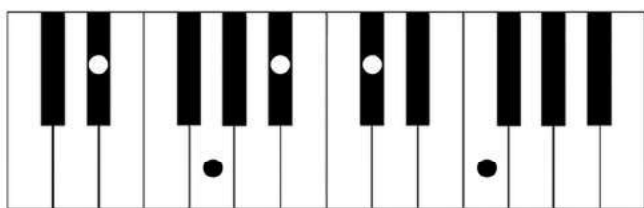

E \flat Maj9

MIB SOL SIB RE FA

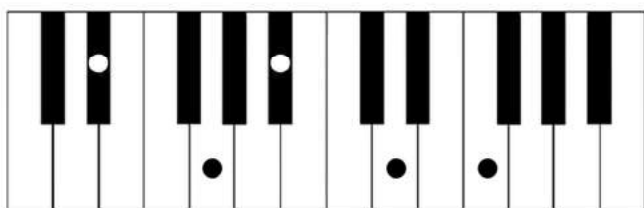

E \flat m9

MIB SOL \flat SIB RE \flat FA

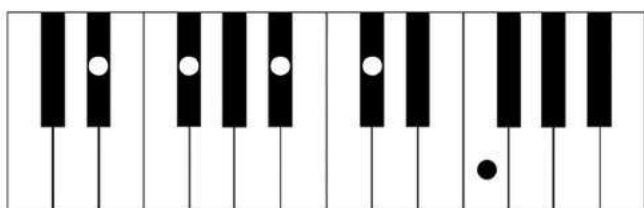

E \flat 11

MIB SOL SIB RE \flat FA LA \flat

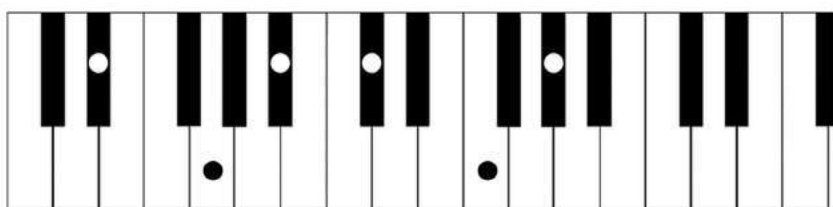

E \flat 13

MIB SOL SIB RE \flat FA LA \flat DO

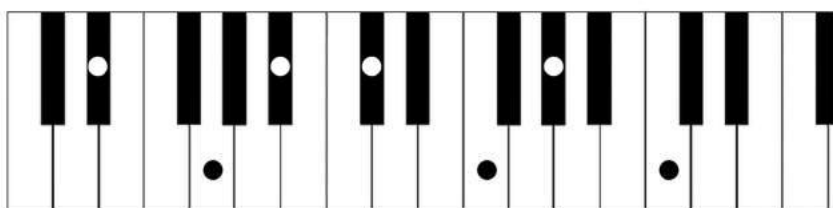

Acordes de MI | E

E MI SOL# SI

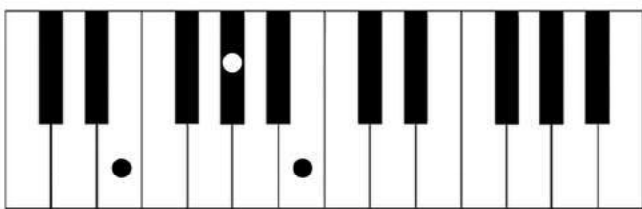

Em MI SOL SI

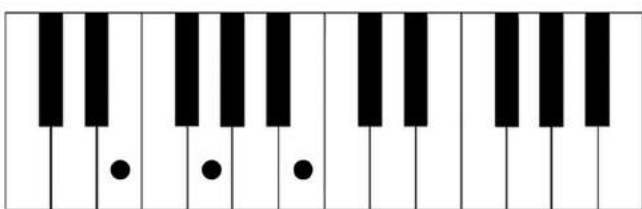

E aug | E+ MI SOL# SI#

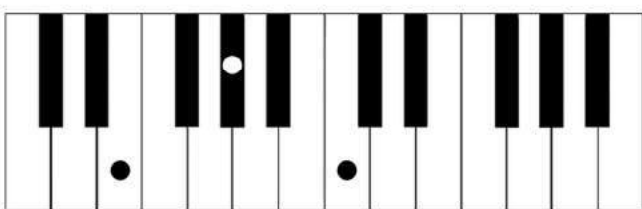

E dim | E- MI SOL SIb

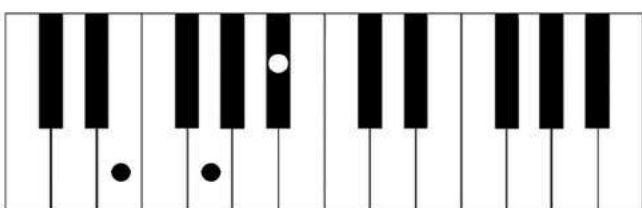

E dim7 | E-7 MI SOL SIb REb

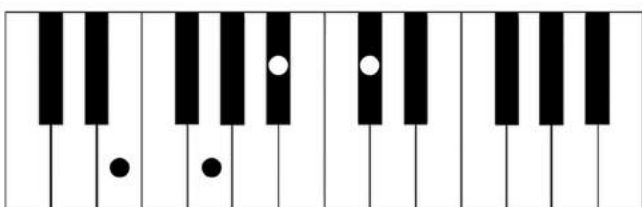

E sus2

MI FA# SI

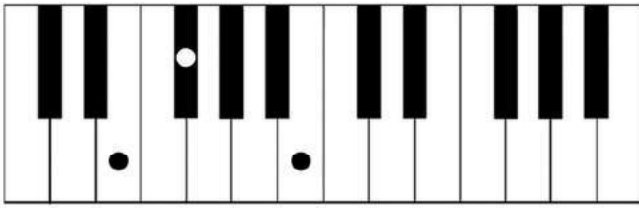

E sus4

MI LA SI

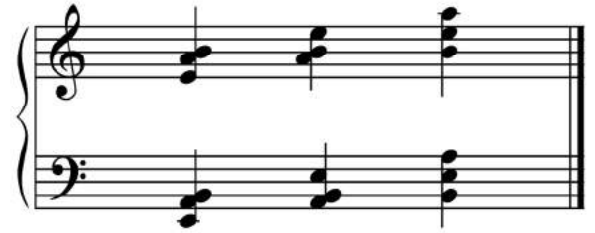
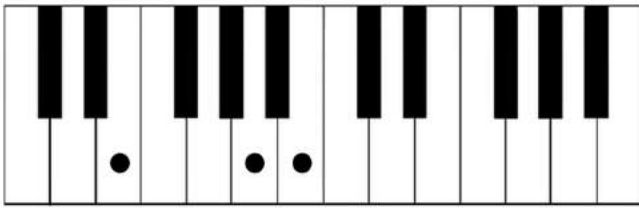

E b5

MI SOL# SIb

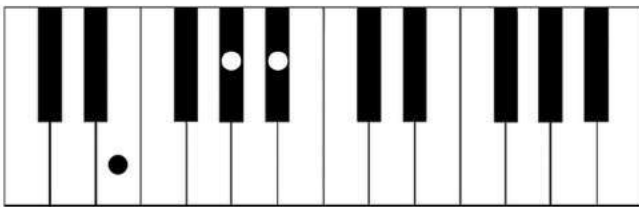

E6 | E add6

MI SOL# SI DO#

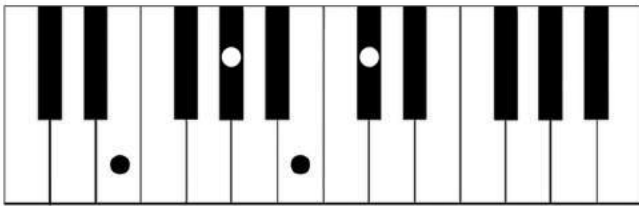

Em6 | Em add6

MI SOL SI DO#

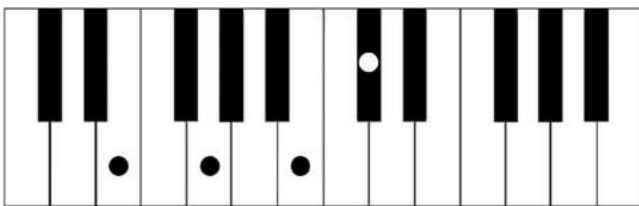

E7

MI SOL# SI RE

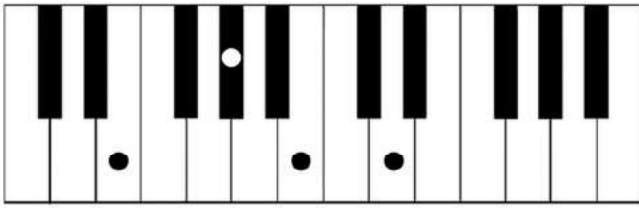

EMaj7

MI SOL# SI RE#

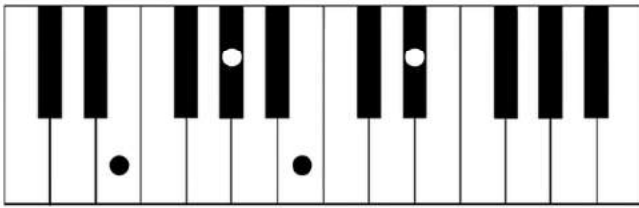

Em7

MI SOL SI RE

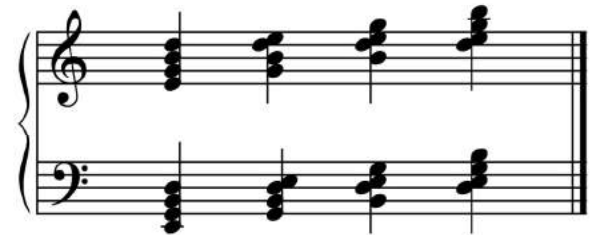
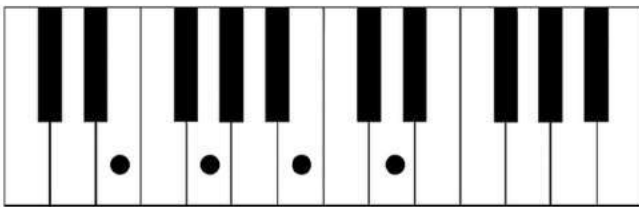

E7b5

MI SOL# SIb RE

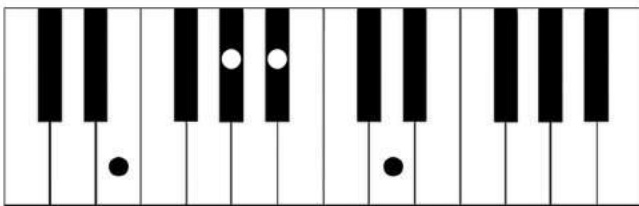

E7b9

MI SOL# SI RE FA

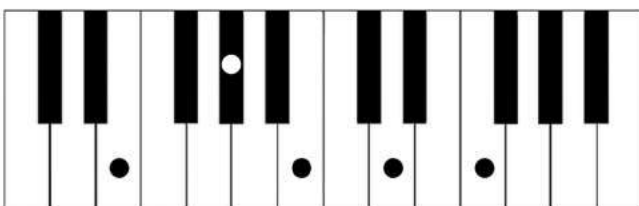

E9

MI SOL# SI RE FA#

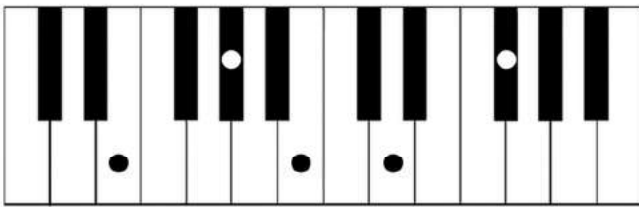

EMaj9

MI SOL# SI RE# FA#

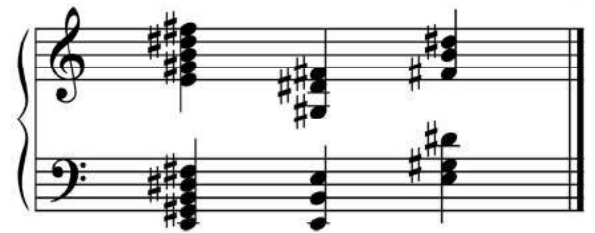
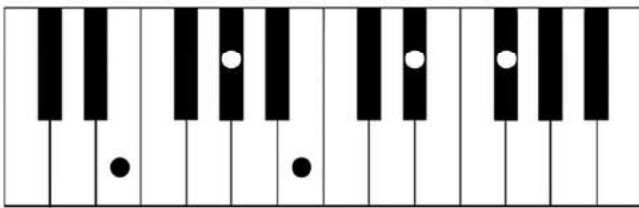

Em9

MI SOL SI RE FA#

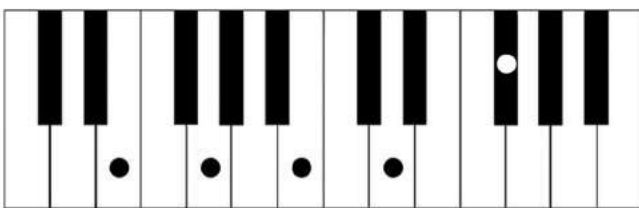

E11

MI SOL# SI RE FA# LA

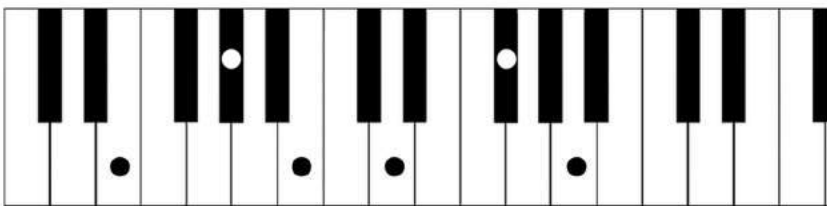

E13

MI SOL# SI RE FA# LA DO#

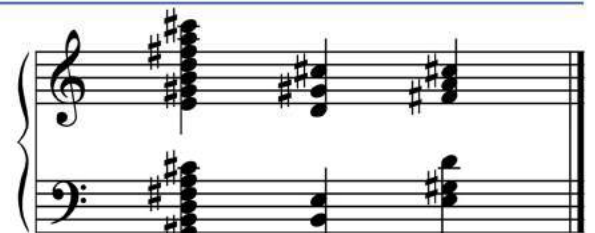
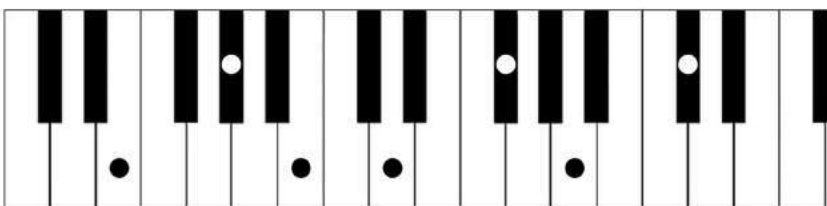

Acordes de FA | F

F FA LA DO

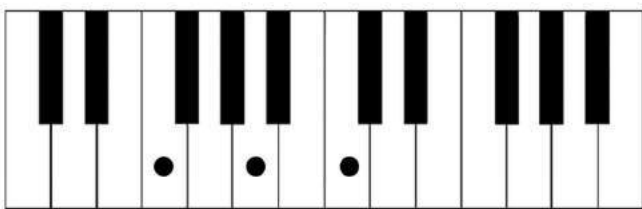

Fm FA LAB DO

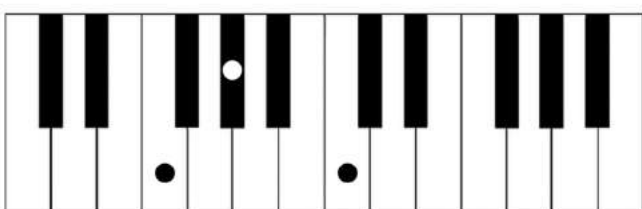

F aug | F+ FA LA DO#

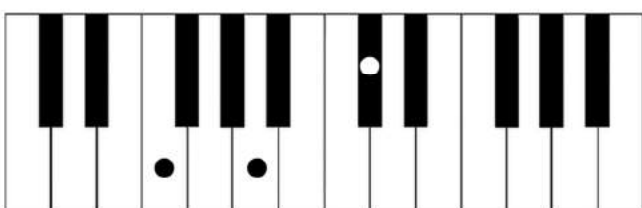

F dim | F- FA LAB DOb

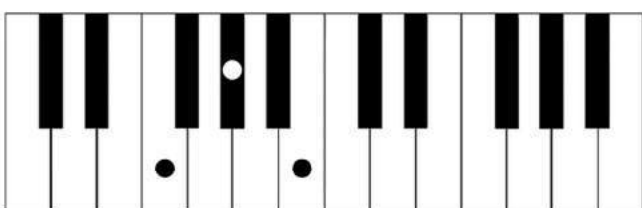

F dim7 | F-7 FA LAB DOb MIbb

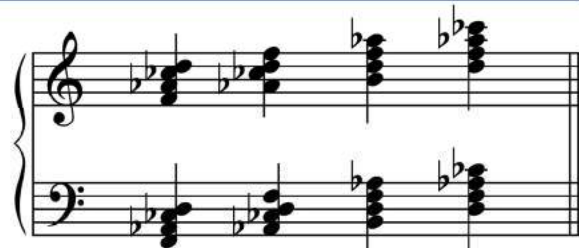
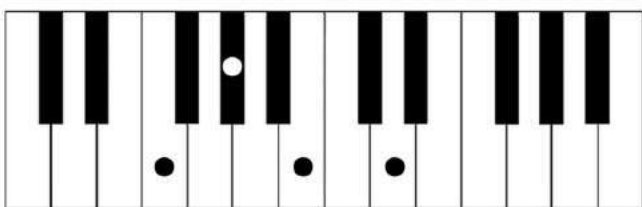

F sus2

FA SOL DO

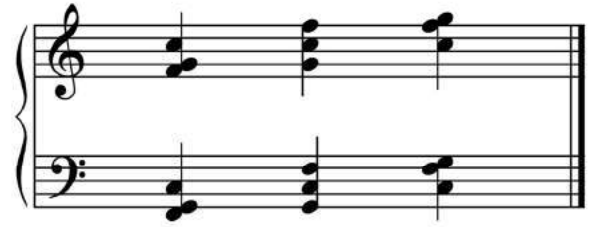
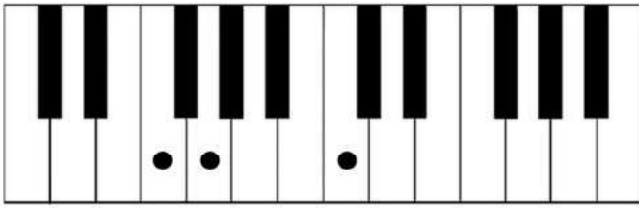

F sus4

FA SI \flat DO

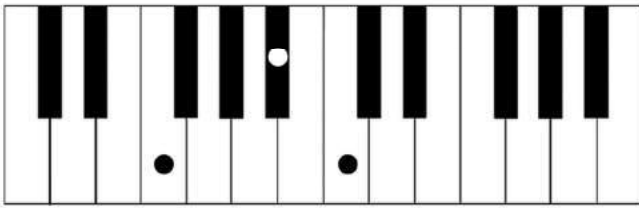

F \flat 5

FA LA DO \flat

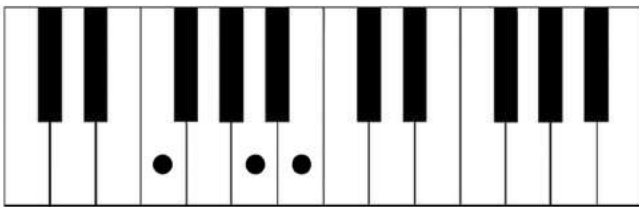

F6 | F add6

FA LA DO RE

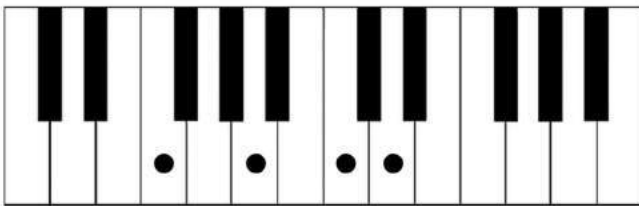

Fm6 | Fm add6

FA LA \flat DO RE

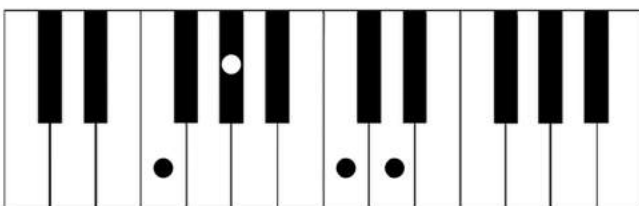

F7

FA LA DO MI \flat

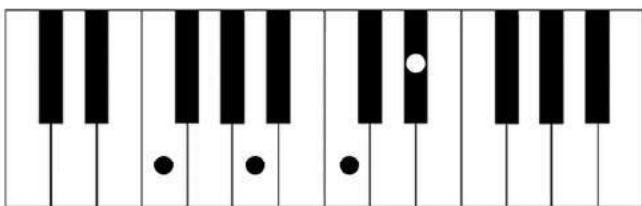

FMaj7

FA LA DO MI

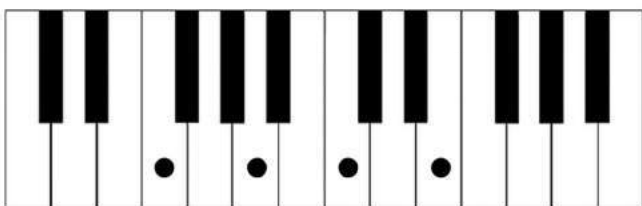

Fm7

FA LA \flat DO MI \flat

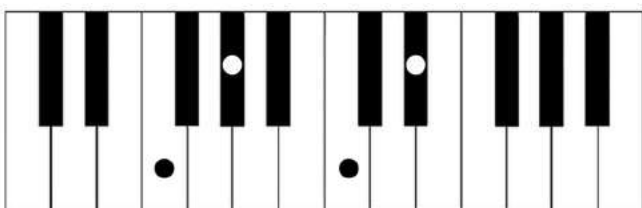

F7 \flat 5

FA LA DO \flat MI \flat

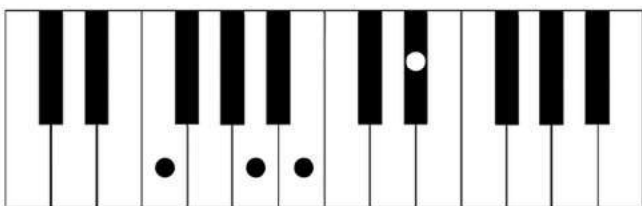

F7 \flat 9

FA LA DO MI \flat SOL \flat

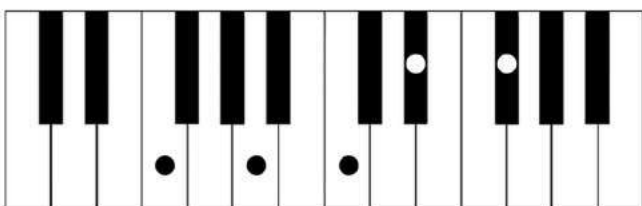

F9

FA LA DO MI \flat SOL

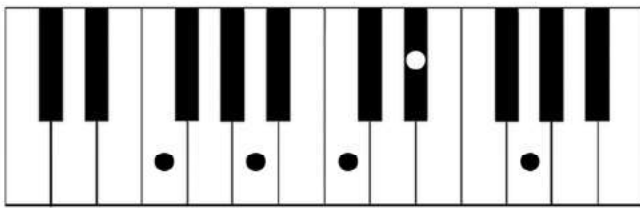

FMaj9

FA LA DO MI SOL

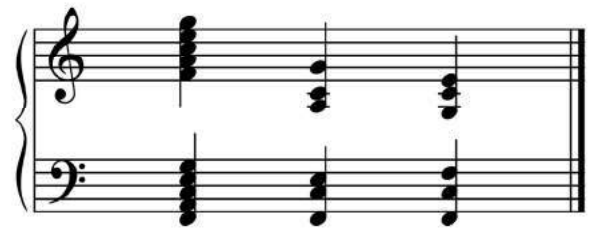
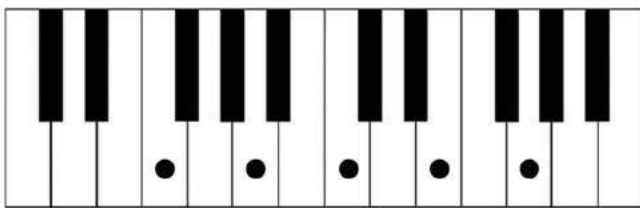

Fm9

FA LA \flat DO MI \flat SOL

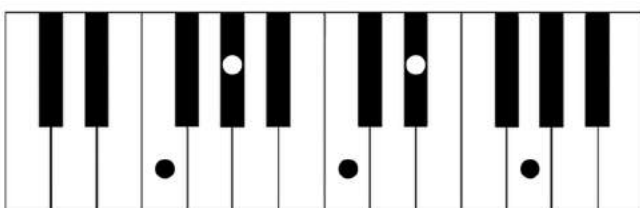

F11

FA LA DO MI \flat SOL SI \flat

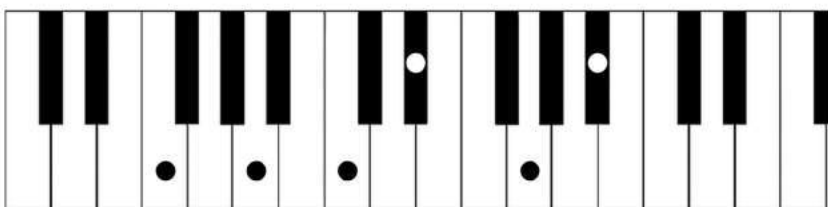

F13

FA LA DO MI \flat SOL SI \flat RE

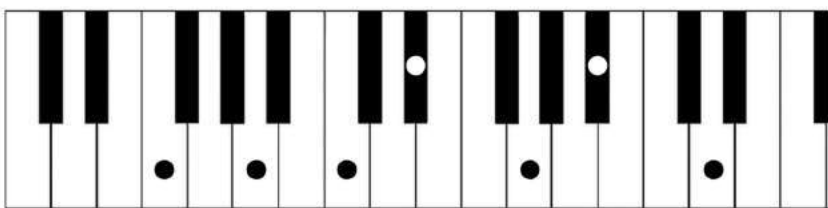

Acordes de FA# | F#

F#

FA# LA# DO#

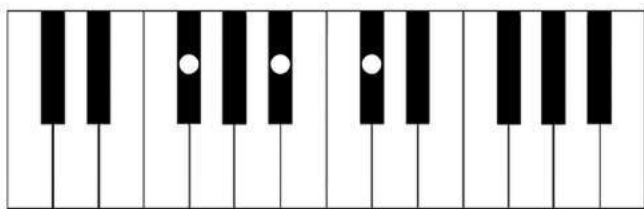

F#m

FA# LA DO#

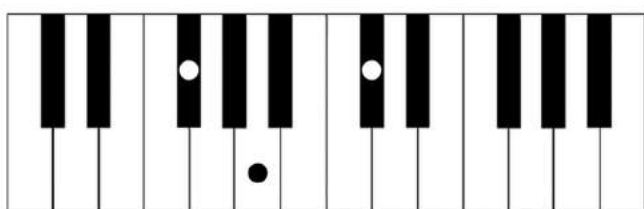

F# aug | F#+

FA# LA# DOx

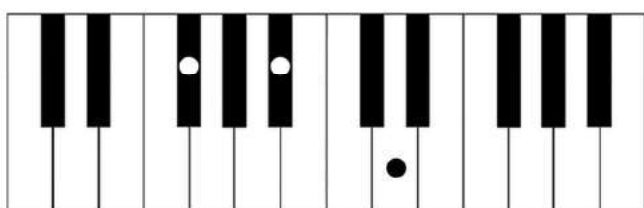

F# dim | F#-

FA# LA DO

F# dim7 | F#-7

FA# LA DO MIb

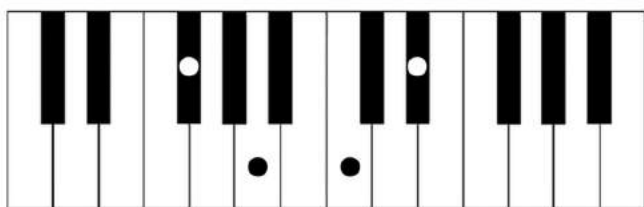

F# sus2

FA# SOL# DO#

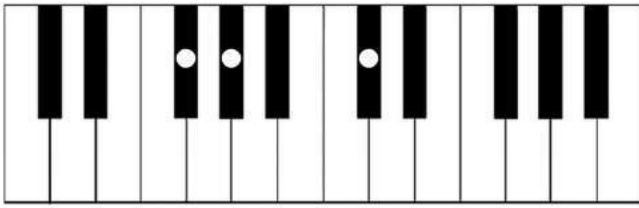

F# sus4

FA# SI DO#

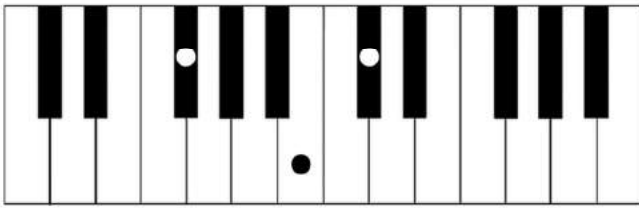

F# b5

FA# LA# DO

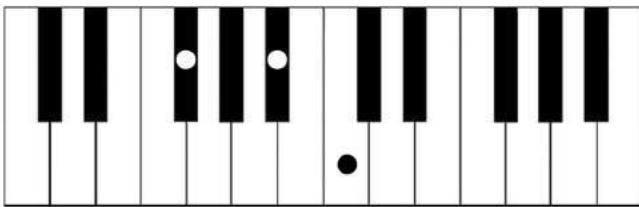

F#6 | F# add6

FA# LA# DO# RE#

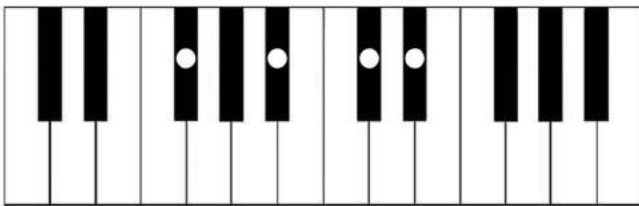

F#m6 | F#m add6

FA# LA DO# RE#

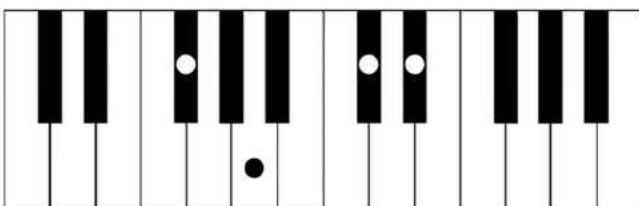

F#7

FA# LA# DO# MI

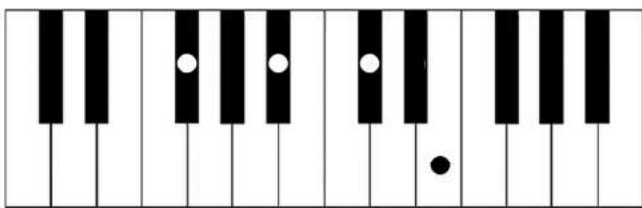

F#Maj7

FA# LA# DO# MI#

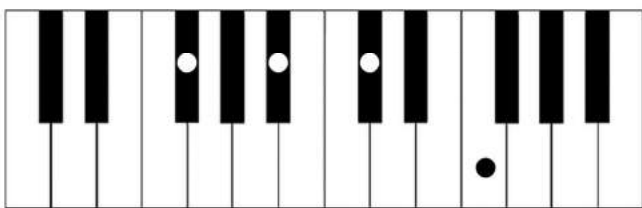

F#m7

FA# LA DO# MI

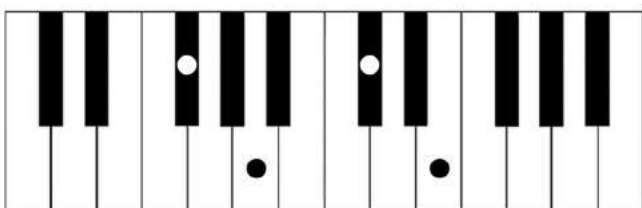

F#7b5

FA# LA# DO MI

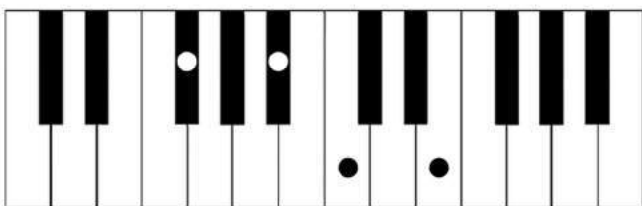

F#7b9

FA# LA# DO# MI SOL

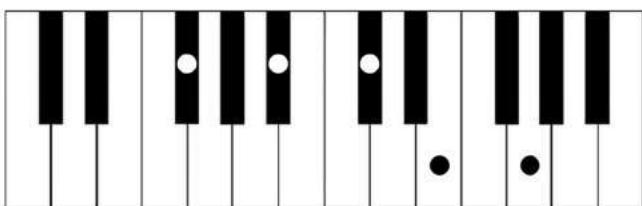

F#9

FA# LA# DO# MI SOL#

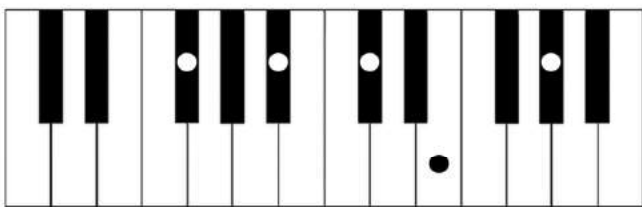

F#Maj9

FA# LA# DO# MI# SOL#

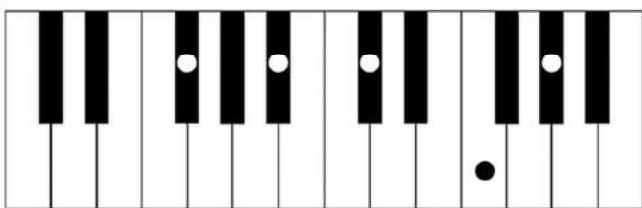

F#m9

FA# LA DO# MI SOL#

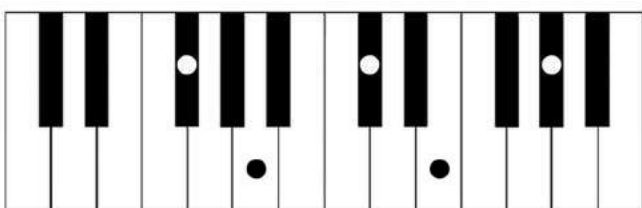

F#11

FA# LA# DO# MI SOL# SI

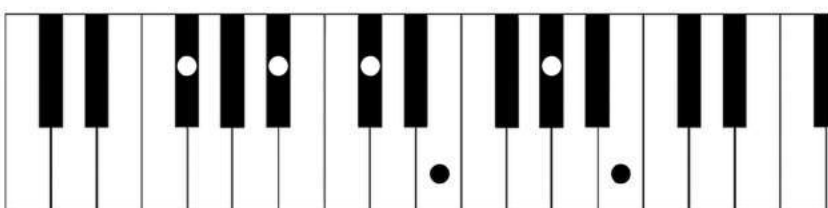

F#13

FA# LA# DO# MI SOL# SI RE#

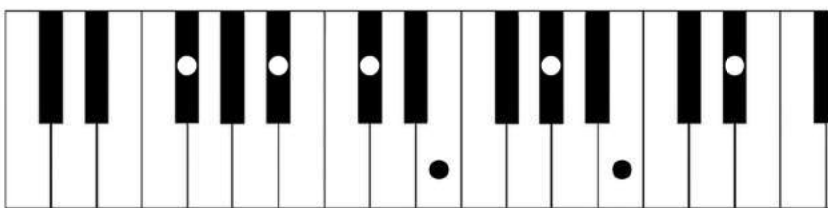

Acordes de SOL \flat | G \flat

G \flat

SOL \flat SI \flat RE \flat

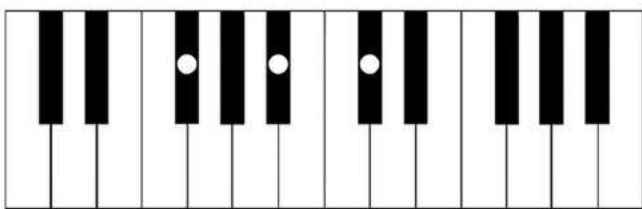

G \flat m

SOL \flat SI $\flat\flat$ RE \flat

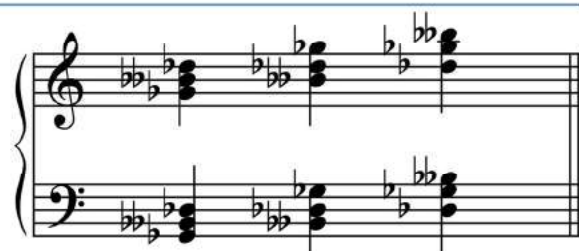
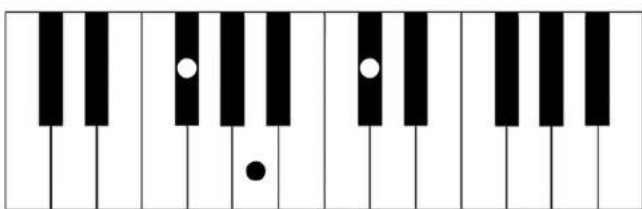

G \flat aug | G \flat +

SOL \flat SI \flat RE

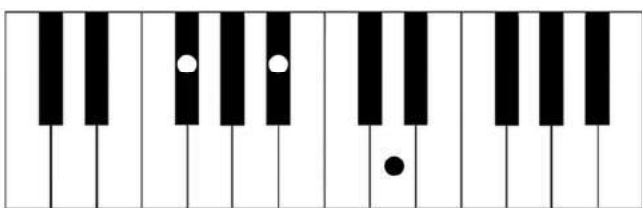

G \flat dim | G \flat -

SOL \flat SI $\flat\flat$ RE $\flat\flat$

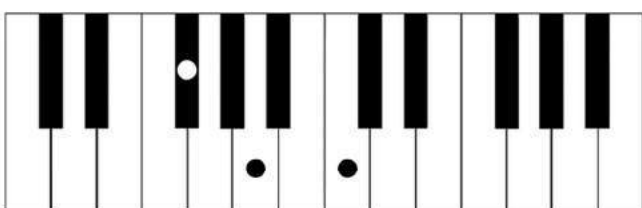

G \flat dim7 | G \flat -7

SOL \flat SI $\flat\flat$ RE $\flat\flat$ FA $\flat\flat$

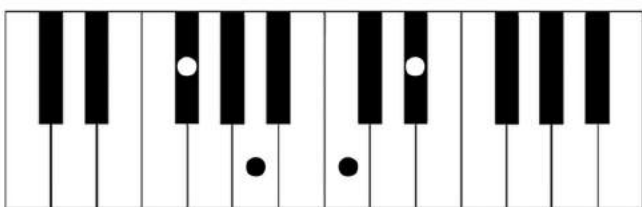

G \flat sus2

SOL \flat LA \flat RE \flat

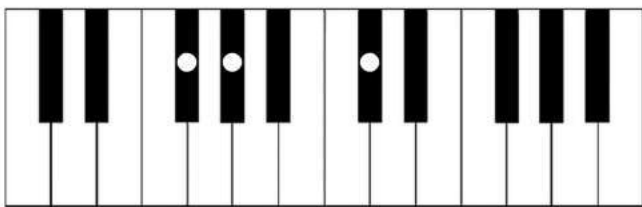

G \flat sus4

SOL \flat DO \flat RE \flat

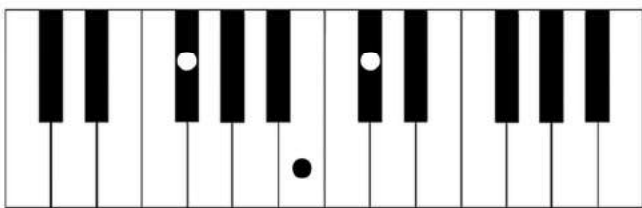

G \flat b5

SOL \flat SI \flat RE \flat b

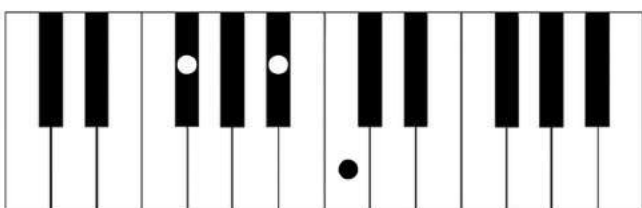

G \flat 6 | G \flat add6

SOL \flat SI \flat RE \flat MI \flat

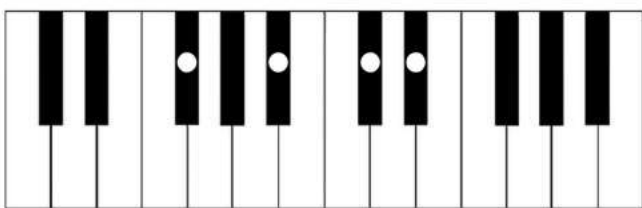

G \flat m6 | G \flat m add6

SOL \flat SI \flat b RE \flat MI \flat

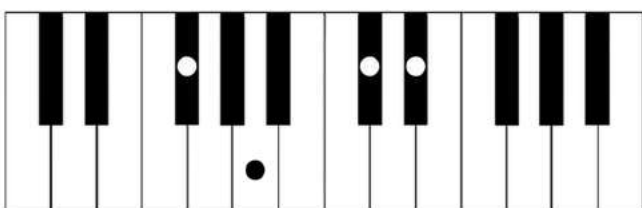

G \flat 7

SOL \flat SI \flat RE \flat FA \flat

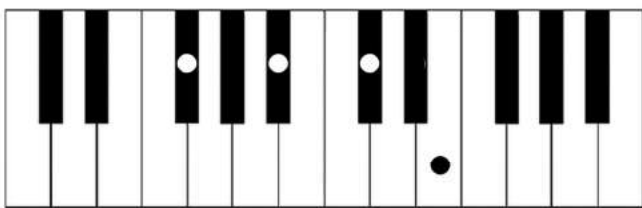

G \flat Maj7

SOL \flat SI \flat RE \flat FA

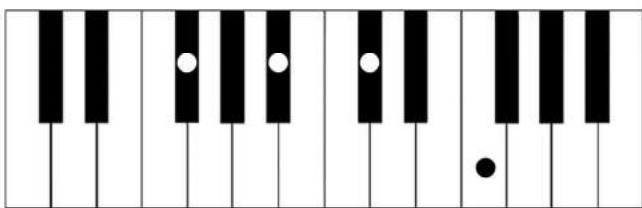

G \flat m7

SOL \flat SI $\flat\flat$ RE \flat FA \flat

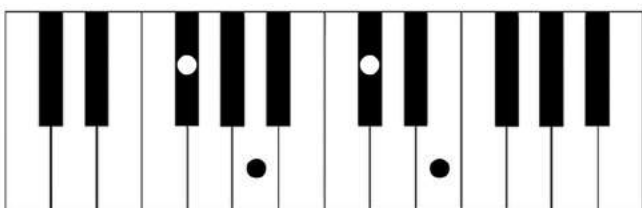

G \flat 7 \flat 5

SOL \flat SI \flat RE $\flat\flat$ FA \flat

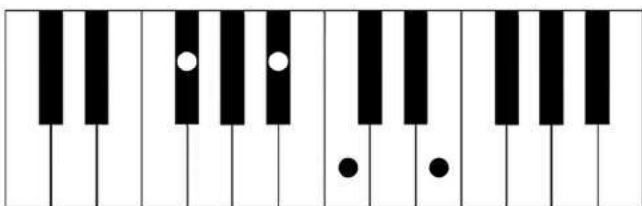

G \flat 7 \flat 9

SOL \flat SI \flat RE \flat FA \flat LA $\flat\flat$

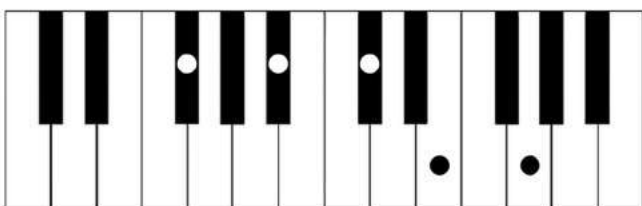

G \flat 9

SOL \flat SI \flat RE \flat FA \flat LA \flat

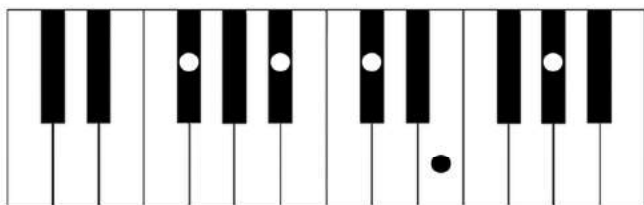

G \flat Maj9

SOL \flat SI \flat RE \flat FA LA \flat

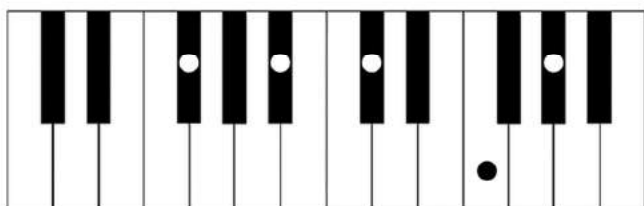

G \flat m9

SOL \flat SI $\flat\flat$ RE \flat FA \flat LA \flat

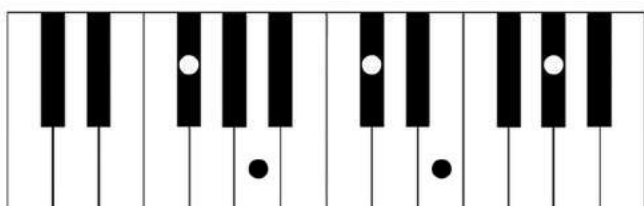

G \flat 11

SOL \flat SI \flat RE \flat FA \flat LA \flat DO \flat

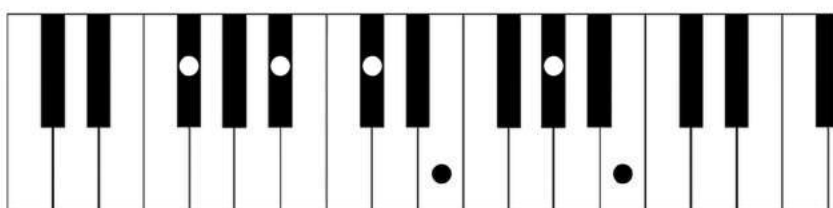

G \flat 13

SOL \flat SI \flat RE \flat FA \flat LA \flat DO \flat MI \flat

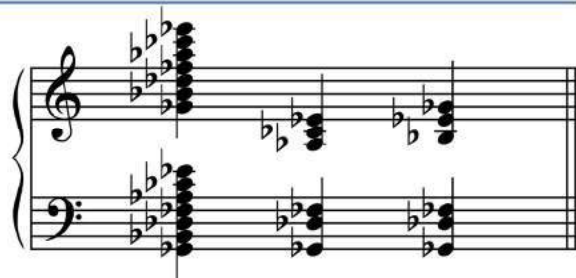
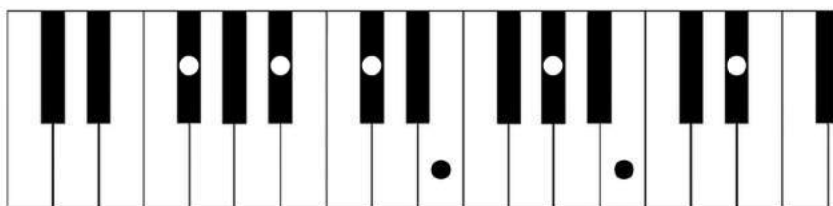

Acordes de SOL | G

G

SOL SI RE

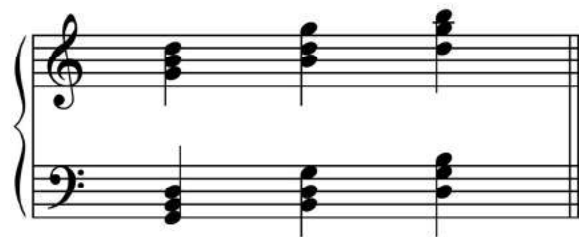
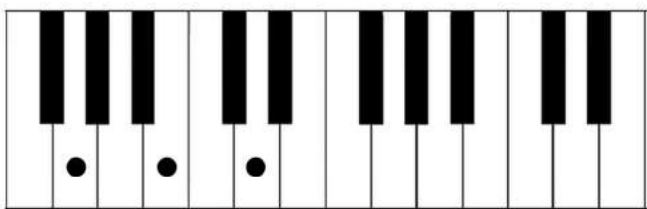

Gm

SOL SI \flat RE

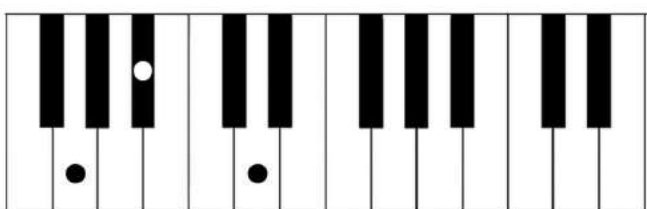

G aug | G $^+$

SOL SI RE \sharp

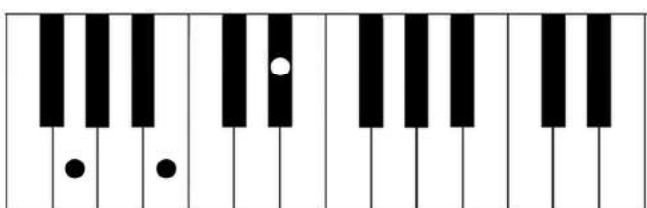

G dim | G $-$

SOL SI \flat RE \flat

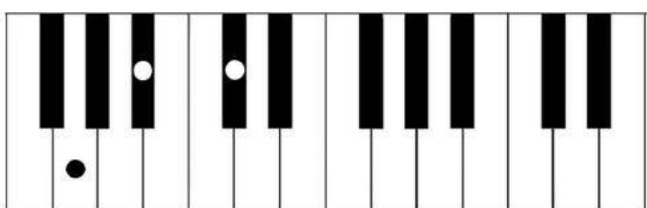

G dim7 | G-7

SOL SI \flat RE \flat FA \flat

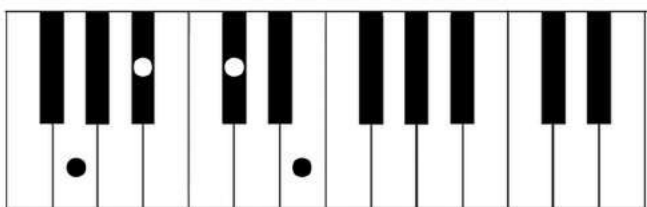

G sus2

SOL LA RE

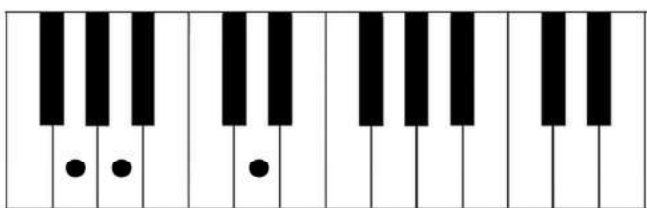

G sus4

SOL DO RE

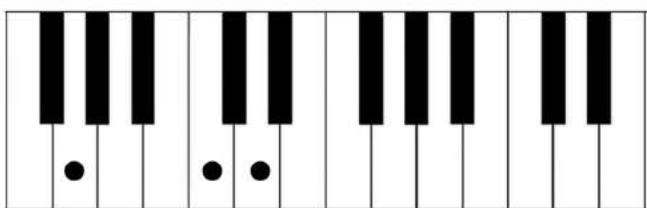

G b5

SOL SI REb

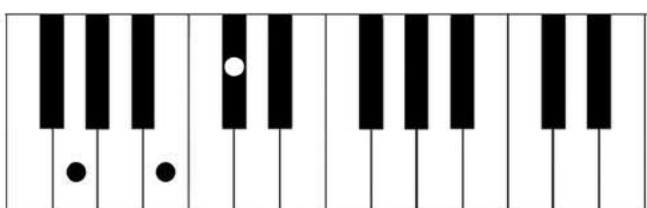

G6 | G add6

SOL SI RE MI

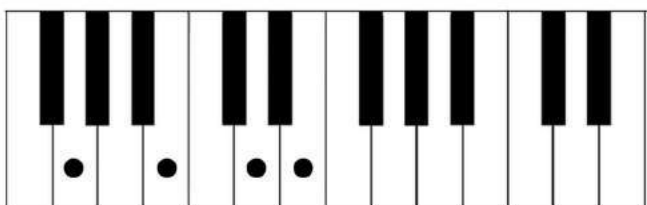

Gm6 | Gm add6

SOL SIb RE MI

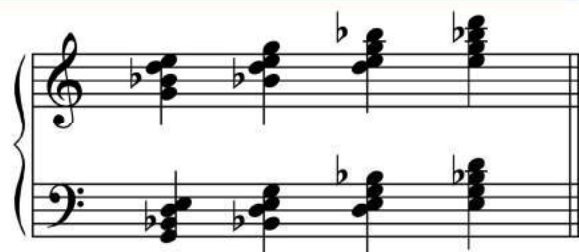
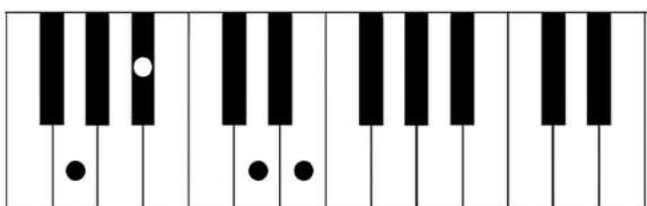

G7

SOL SI RE FA

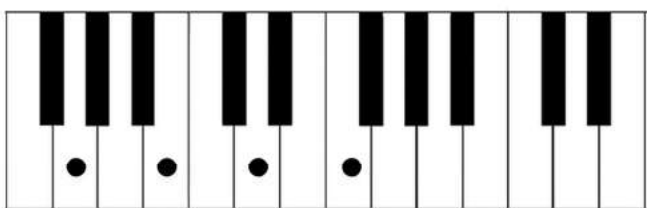

GMaj7

SOL SI RE FA#

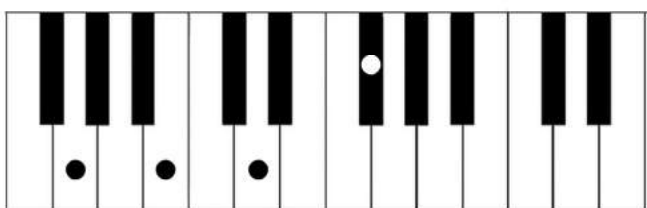

Gm7

SOL SIb RE FA

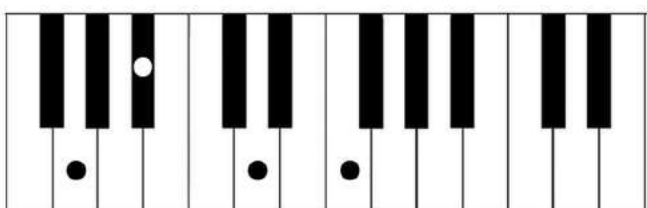

G7b5

SOL SI REb FA

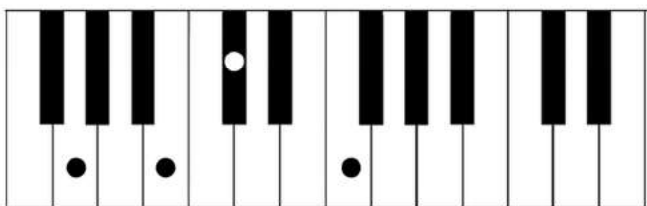

G7b9

SOL SI RE FA LAb

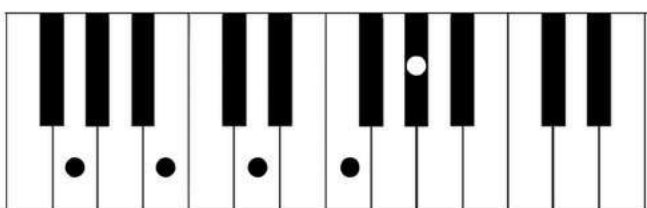

G9

SOL SI RE FA LA

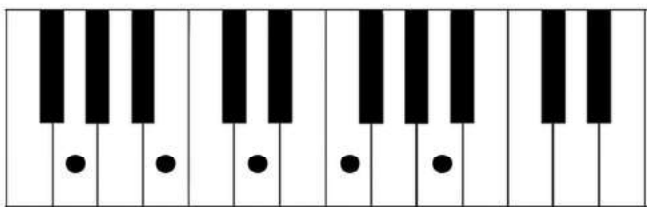

GMaj9

SOL SI RE FA# LA

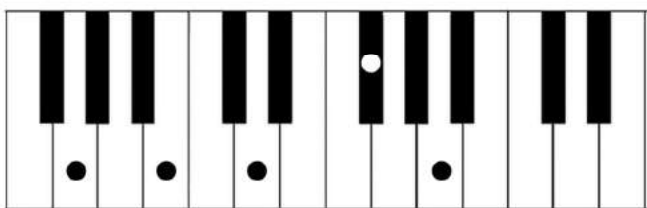

Gm9

SOL SIb RE FA LA

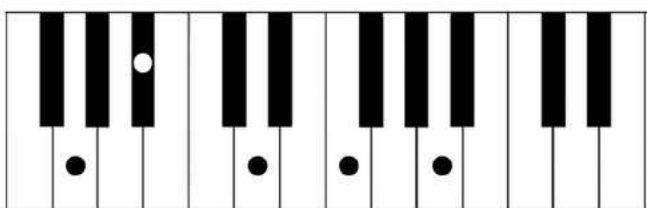

G11

SOL SI RE FA LA DO

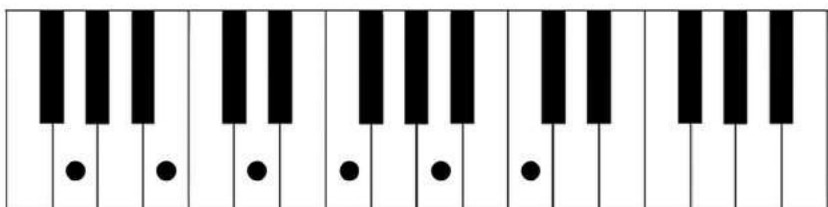

G13

SOL SI RE FA LA DO MI

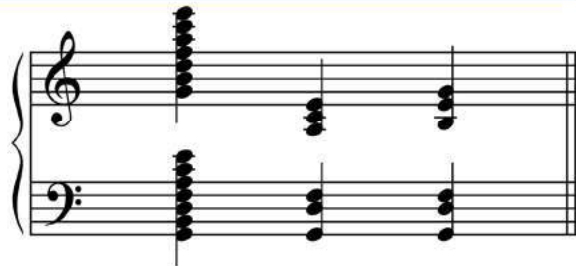
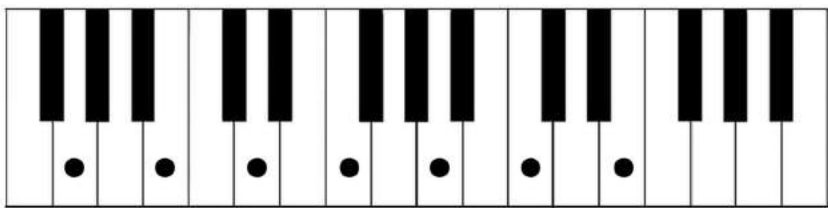

Acordes de SOL# | G#

G#

SOL# SI# RE#

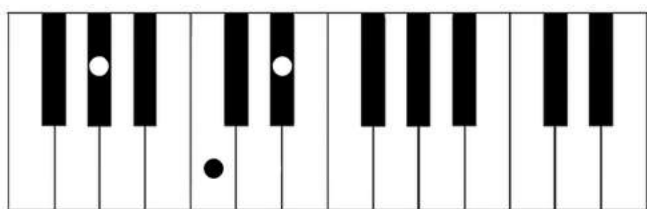

G#m

SOL# SI RE#

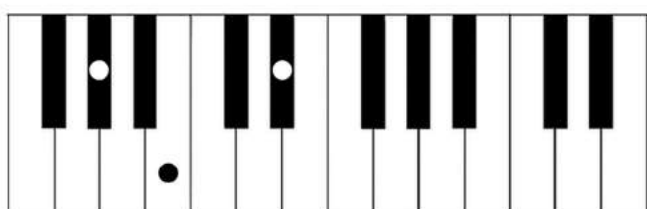

G# aug | G#+

SOL# SI# RE#x

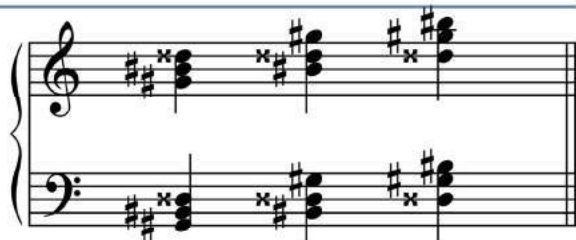
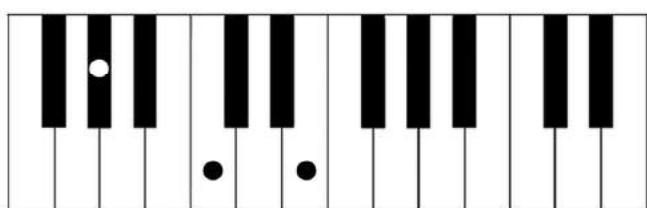

G# dim | G#-

SOL# SI RE

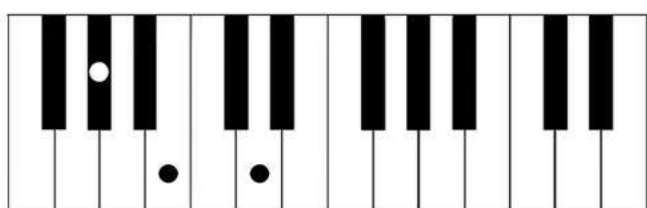

G# dim7 | G#-7

SOL# SI RE FA

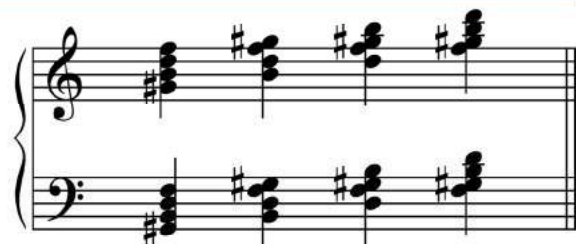
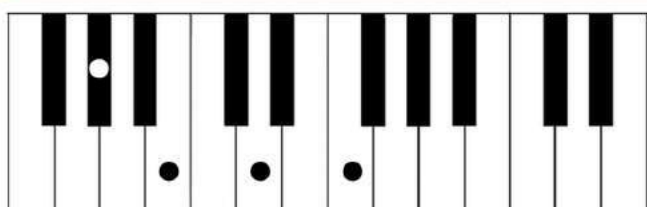

G# sus2

SOL# LA# RE#

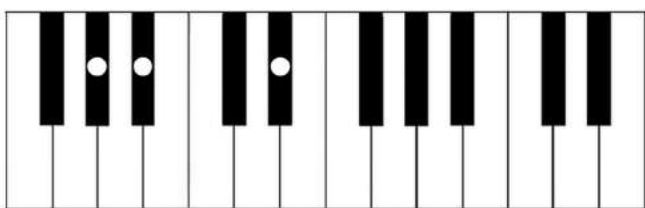

G# sus4

SOL# DO# RE#

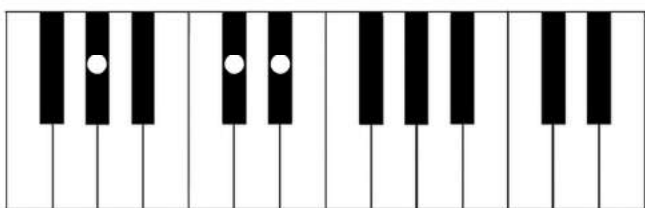

G# b5

SOL# SI# RE

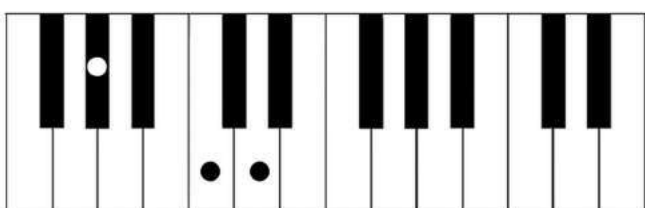

G#6 | G# add6

SOL# SI# RE# MI#

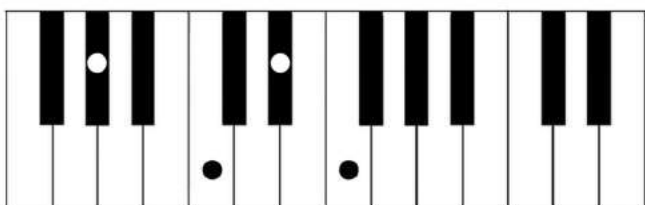

G#m6 | G#m add6

SOL# SI RE# MI#

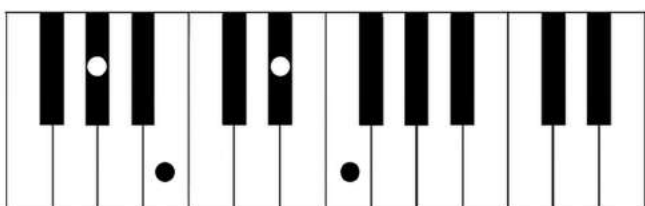

G#7

SOL# SI# RE# FA#

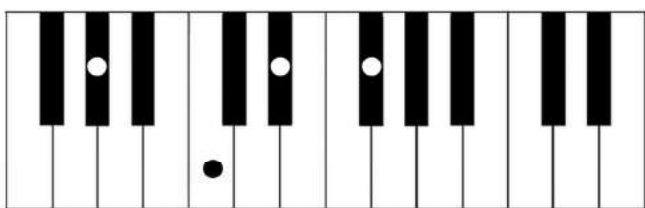

G#Maj7

SOL# SI# RE# FA#

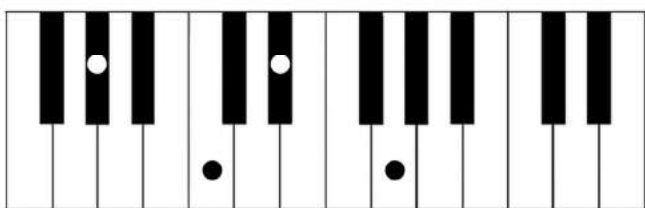

G#m7

SOL# SI RE# FA#

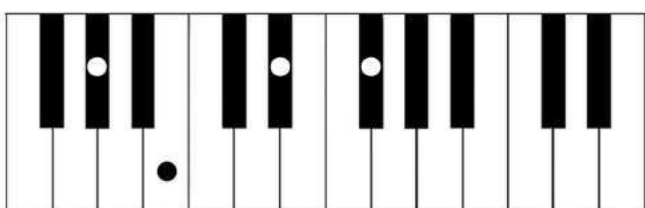

G#7b5

SOL# SI# RE FA#

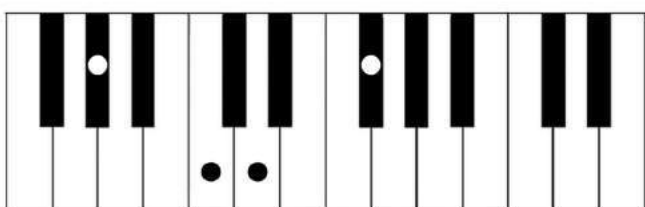

G#7b9

SOL# SI# RE# FA# LA

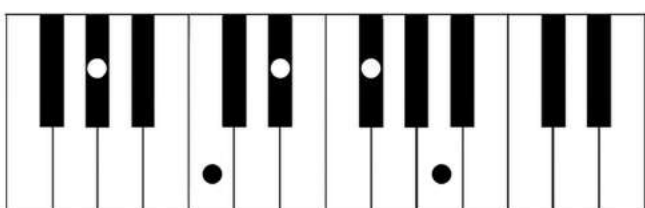

G#9

SOL# SI# RE# FA# LA#

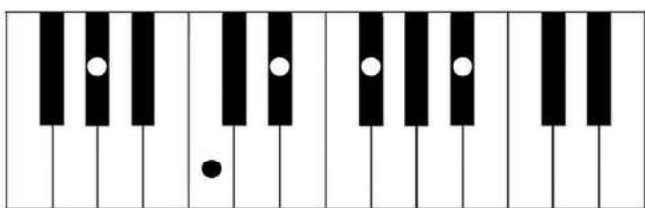

G#Maj9

SOL# SI# RE# FA# LA#

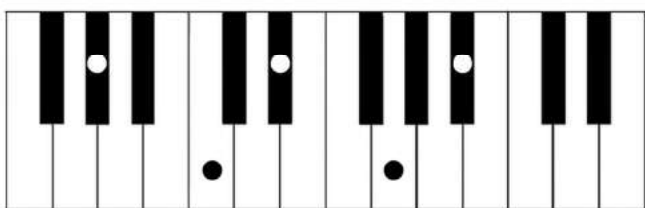

G#m9

SOL# SI RE# FA# LA#

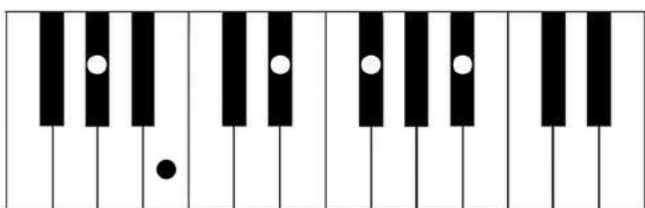

G#11

SOL# SI# RE# FA# LA# DO#

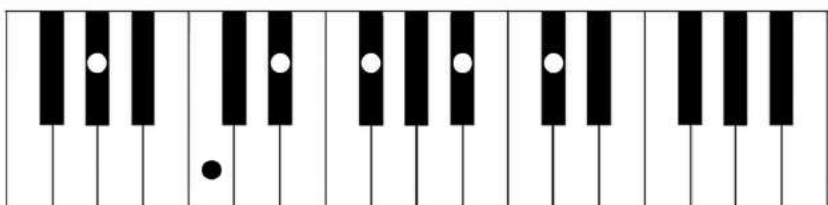

G#13

SOL# SI# RE# FA# LA# DO# MI#

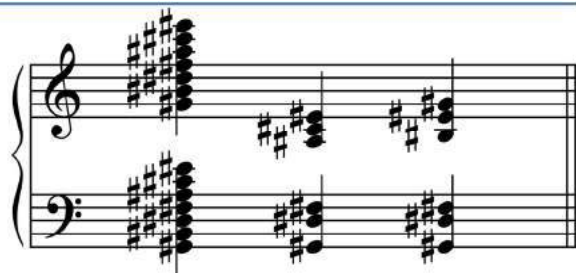
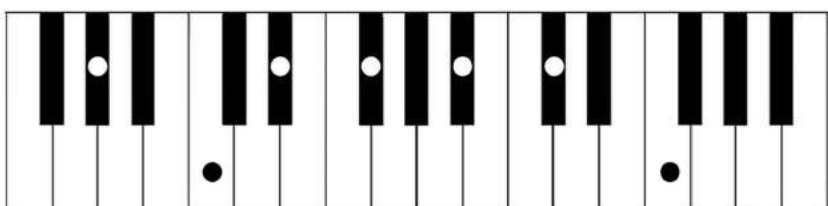

Acordes de LA \flat | A \flat

A \flat

LA \flat DO MI \flat

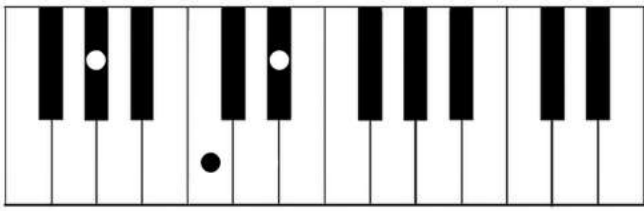

A \flat m

LA \flat DO \flat MI \flat

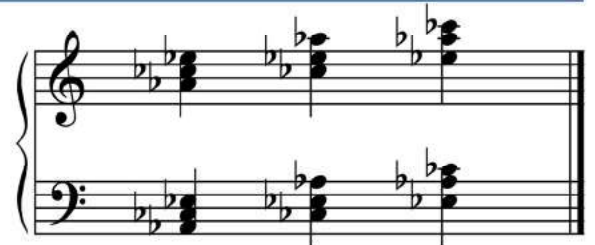
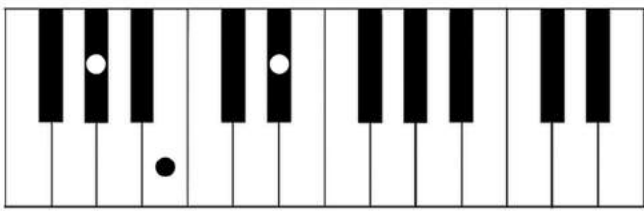

A \flat aug | A \flat +

LA \flat DO MI

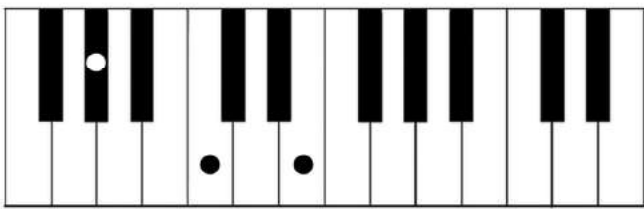

A \flat dim | A \flat -

LA \flat DO \flat MI $\flat\flat$

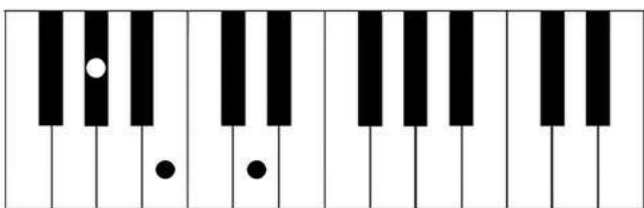

A \flat dim7 | A \flat -7

LA \flat DO \flat MI $\flat\flat$ SOL $\flat\flat$

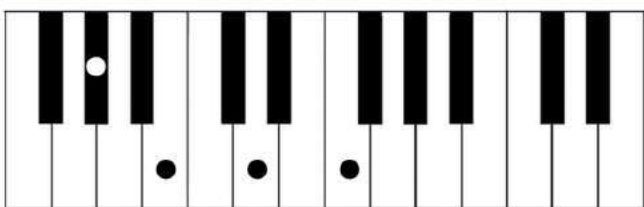

A \flat sus2

LA \flat SI \flat MI \flat

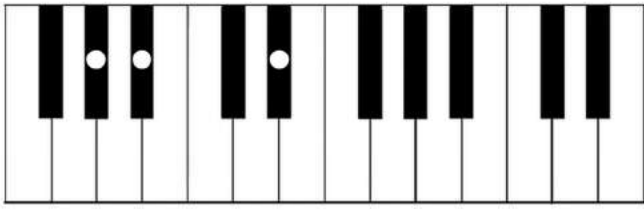

A \flat sus4

LA \flat RE \flat MI \flat

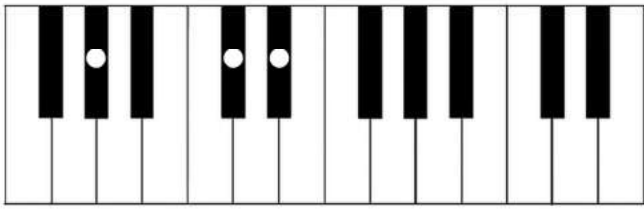

A \flat b5

LA \flat DO MI $\flat\flat$

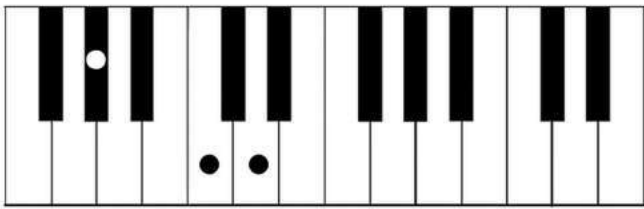

A \flat 6 | A \flat add6

LA \flat DO MI \flat FA

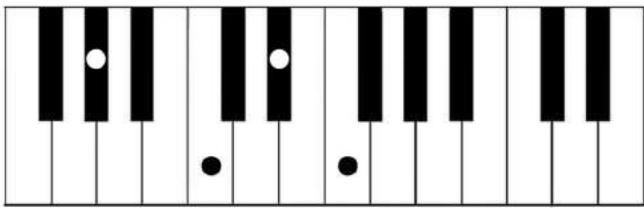

A \flat m6 | A \flat m add6

LA \flat DO \flat MI \flat FA

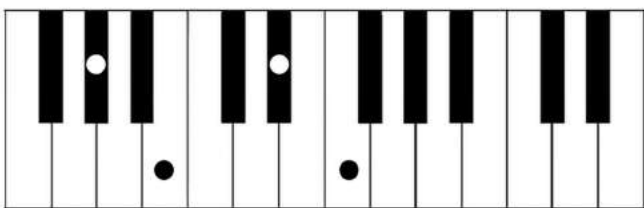

Ab7

LA \flat DO MI \flat SOL \flat

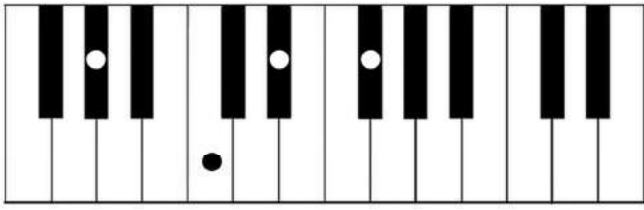

AbMaj7

LA \flat DO MI \flat SOL

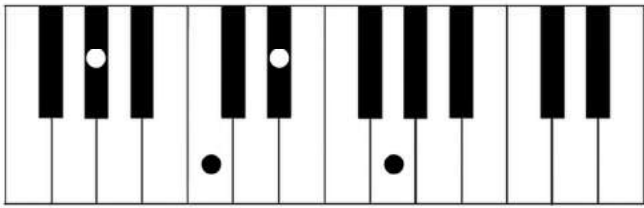

Abm7

LA \flat DO \flat MI \flat SOL \flat

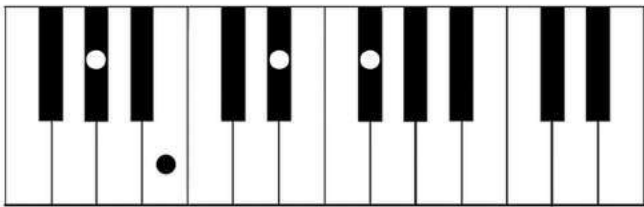

Ab7b5

LA \flat DO MI $\flat\flat$ SOL \flat

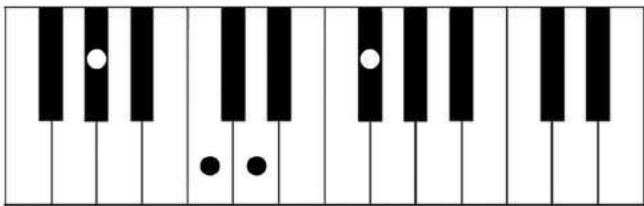

Ab7b9

LA \flat DO MI \flat SOL \flat SI $\flat\flat$

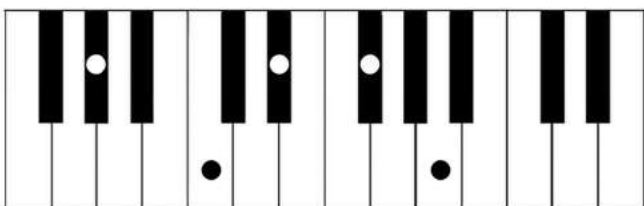

A \flat 9

LA \flat DO MI \flat SOL \flat SI \flat

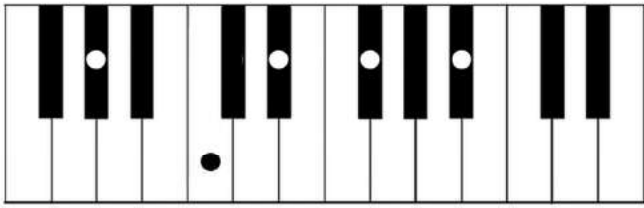

A \flat Maj9

LA \flat DO MI \flat SOL SI \flat

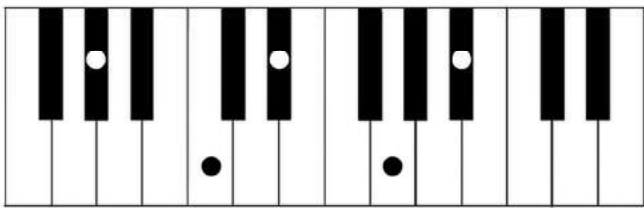

A \flat m9

LA \flat DO \flat MI \flat SOL \flat SI \flat

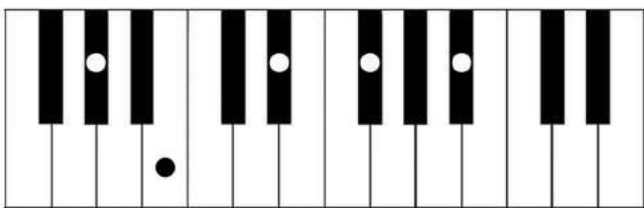

A \flat 11

LA \flat DO MI \flat SOL \flat SI \flat RE \flat

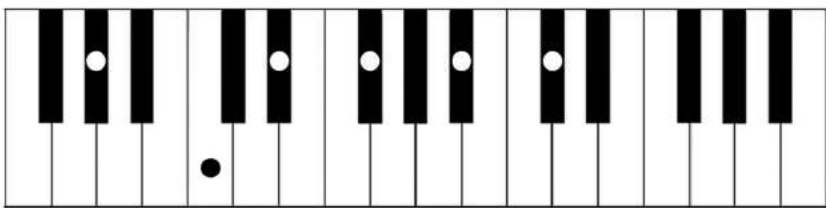

A \flat 13

LA \flat DO MI \flat SOL \flat SI \flat RE \flat FA

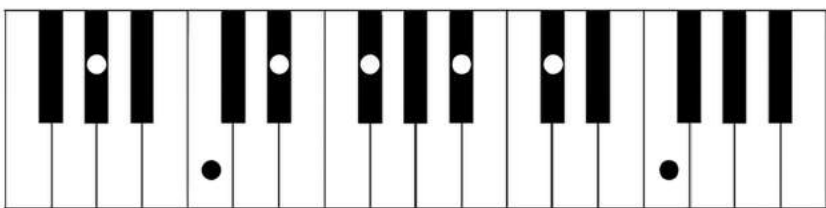

Acordes de LA | A

A

LA DO# MI

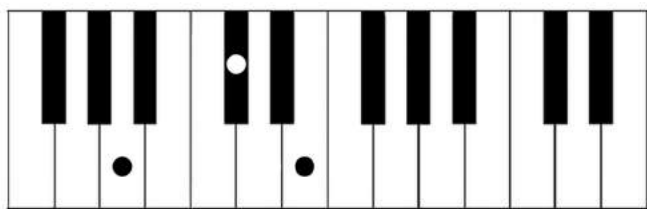

Am

LA DO MI

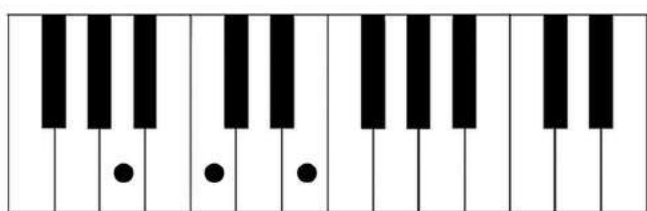

A aug | A+

LA DO# MI#

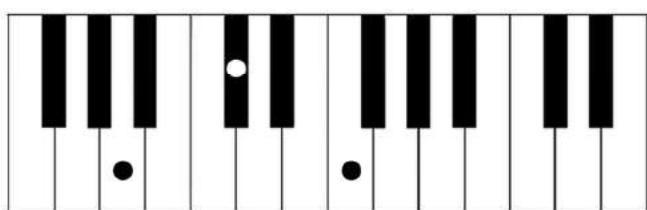

A dim | A-

LA DO MIb

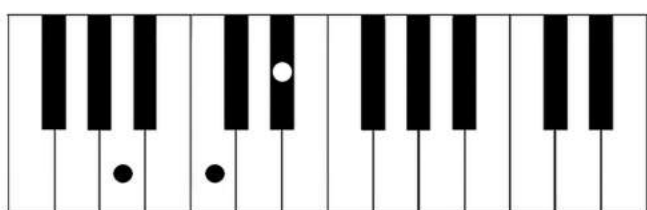

A dim7 | A-7

LA DO MIb SOLb

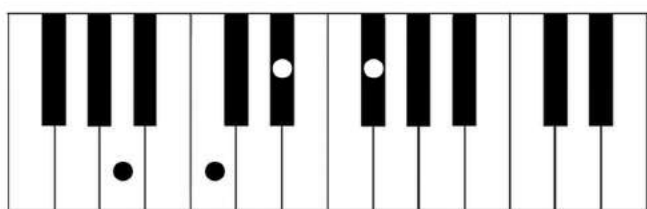

A sus2

LA SI MI

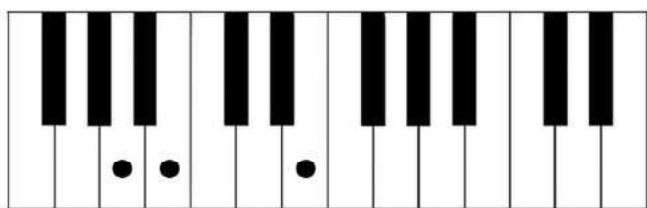

A sus4

LA RE MI

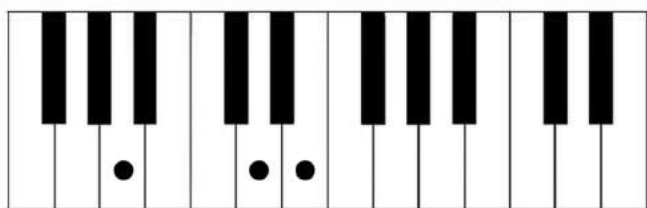

A b5

LA DO# MIb

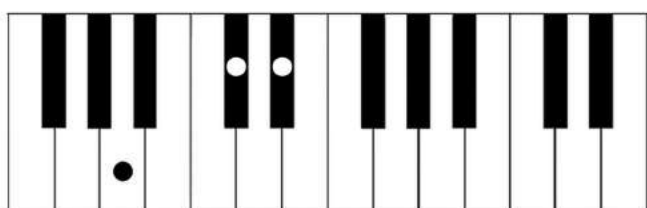

A6 | A add6

LA DO# MI FA#

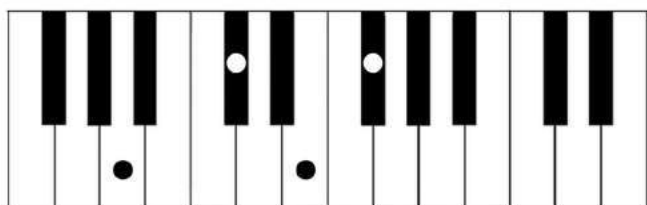

Am6 | Am add6

LA DO MI FA#

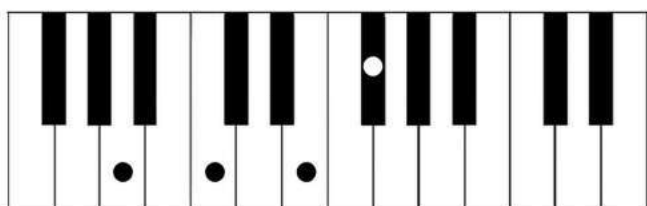

A7

LA DO# MI SOL

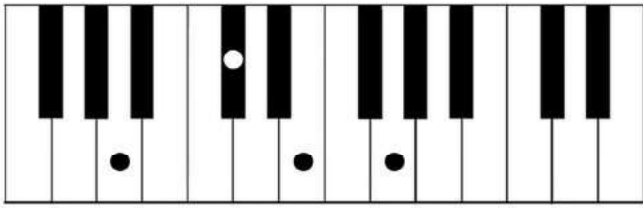

AMaj7

LA DO# MI SOL#

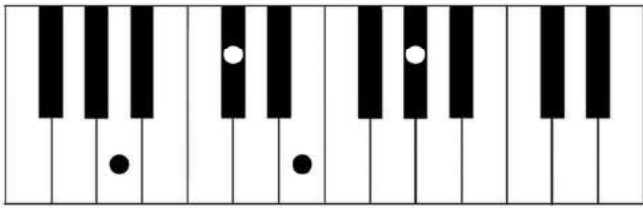

Am7

LA DO MI SOL

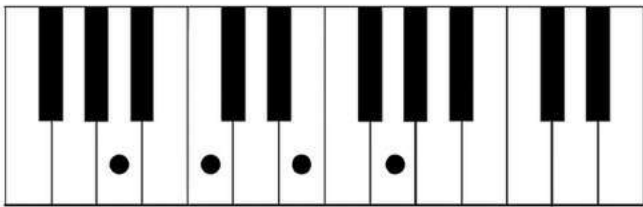

A7b5

LA DO# MIb SOL

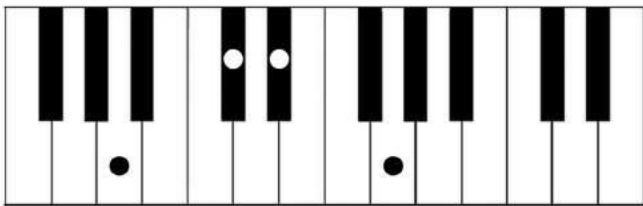

A7b9

LA DO# MI SOL SIb

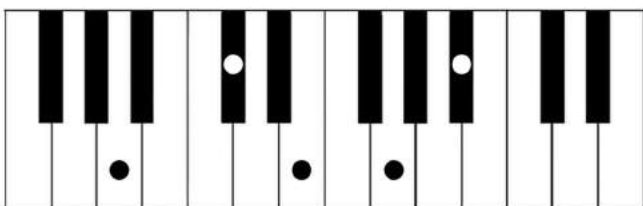

A9

LA DO# MI SOL SI

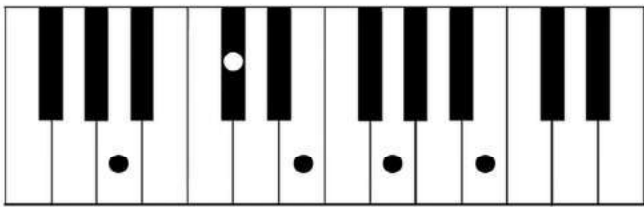

AMaj9

LA DO# MI SOL# SI

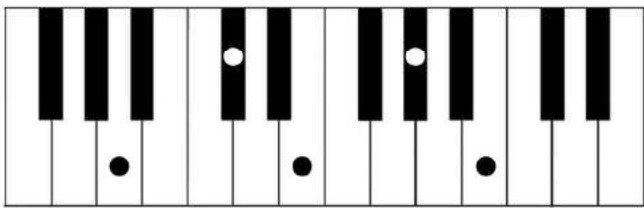

Am9

LA DO MI SOL SI

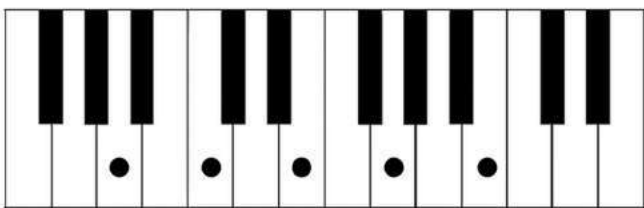

A11

LA DO# MI SOL SI RE

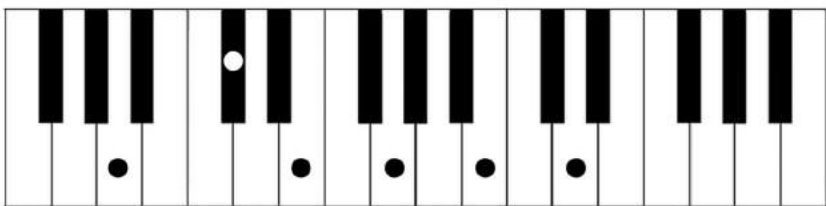

A13

LA DO# MI SOL SI RE FA#

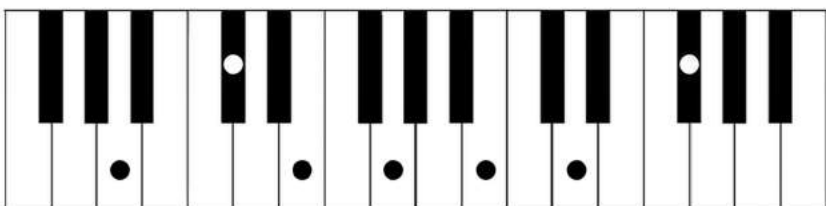

Acordes de LA# | A#

A#

LA# DO x MI#

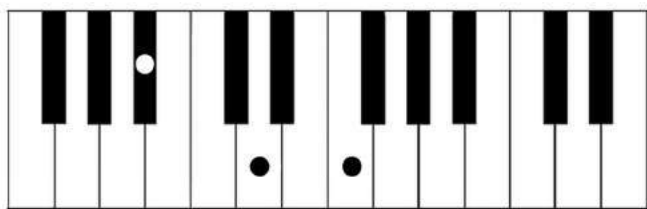

A#m

LA# DO# MI#

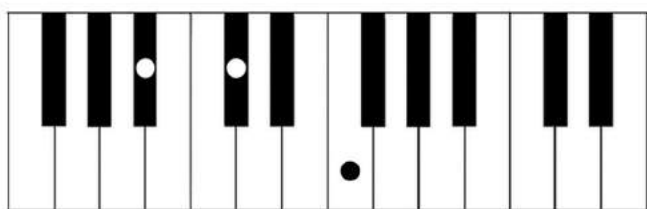

A# aug | A#+

LA# DO x MI x

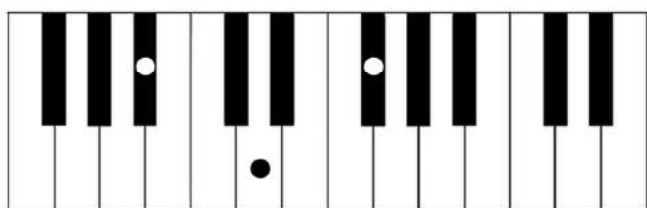

A# dim | A#-

LA# DO# MI

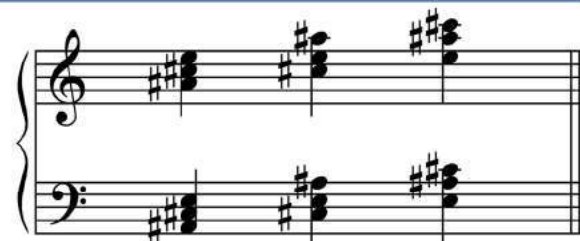
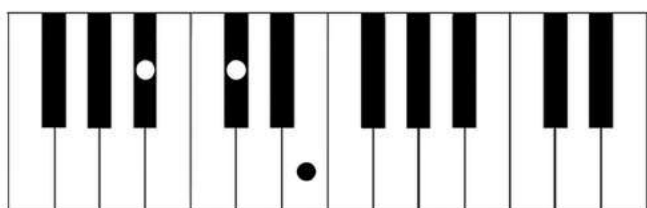

A# dim7 | A#-7

LA# DO# MI SOL

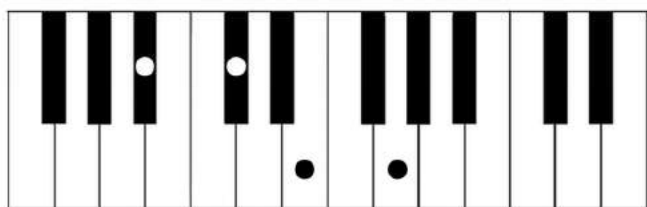

A# sus2

LA# SI# MI#

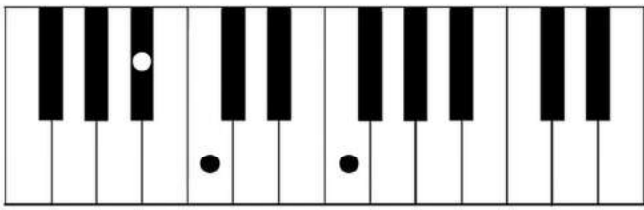

A# sus4

LA# RE# MI#

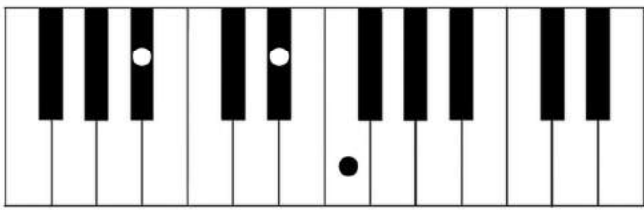

A# b5

LA# DOx MI

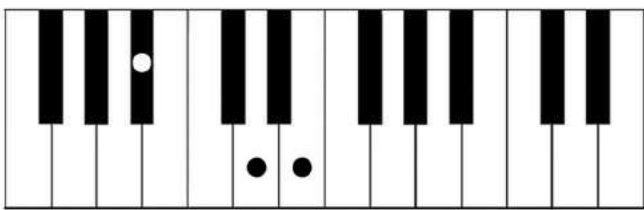

A#6 | A# add6

LA# DOx MI# FAx

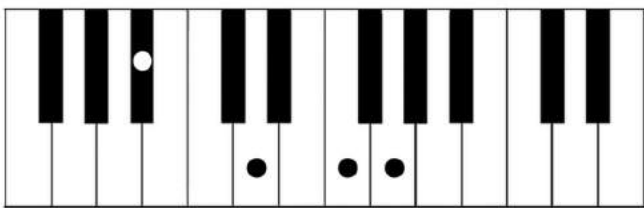

A#m6 | A#m add6

LA# DO# MI# FAx

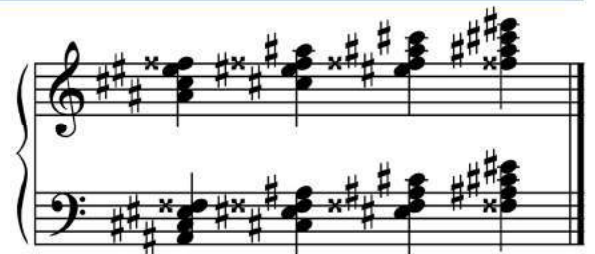
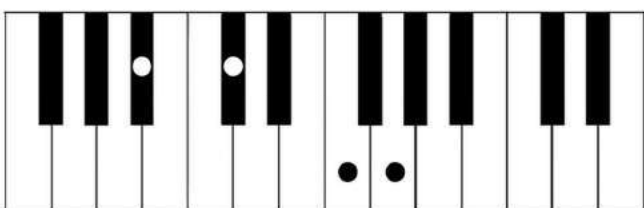

A#7

LA# DOx MI# SOL#

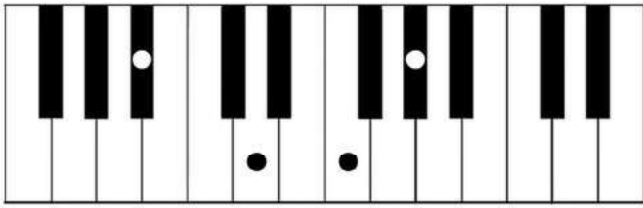

A#Maj7

LA# DOx MI# SOLx

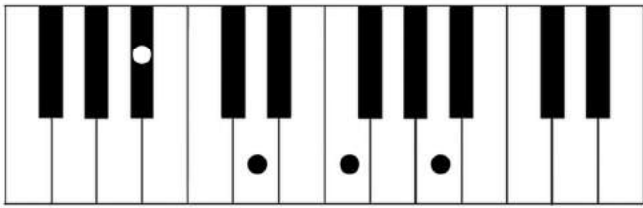

A#m7

LA# DO# MI# SOL#

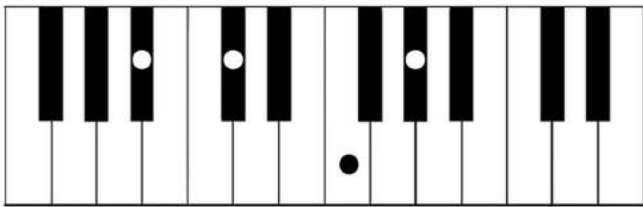

A#7b5

LA# DOx MI SOL#

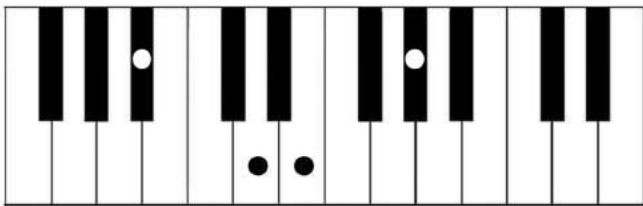

A#7b9

LA# DOx MI# SOL# SI

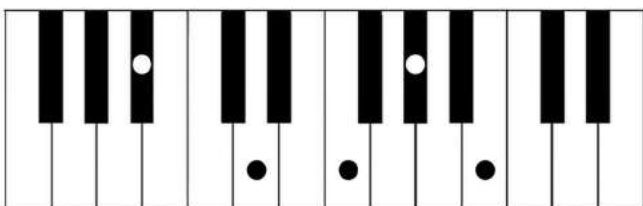

A#9

LA # DO x MI# SOL# SI#

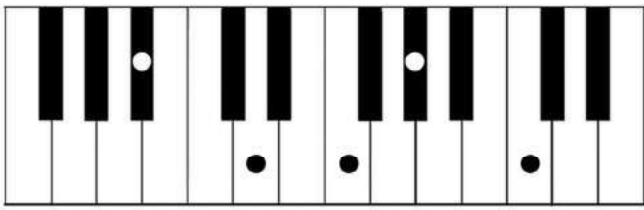

A#Maj9

LA# DO x MI# SOL x SI#

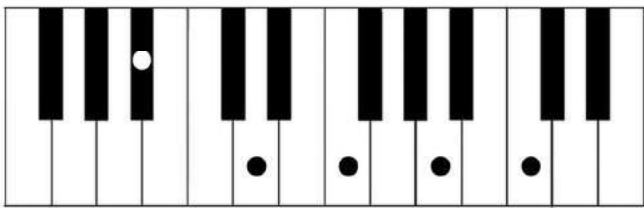

A#m9

LA# DO# MI# SOL# SI#

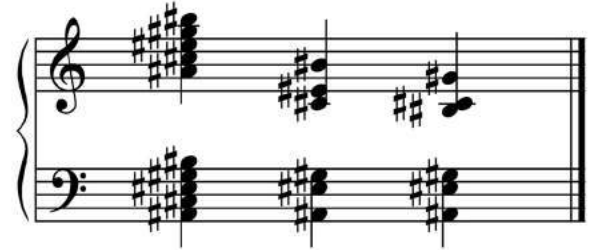
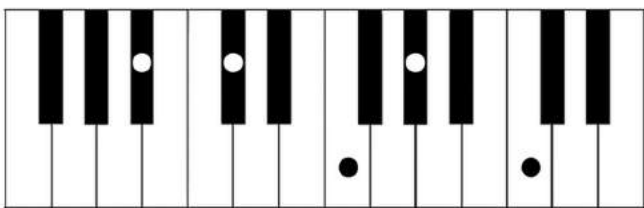

A#11

LA# DO x MI# SOL# SI# RE#

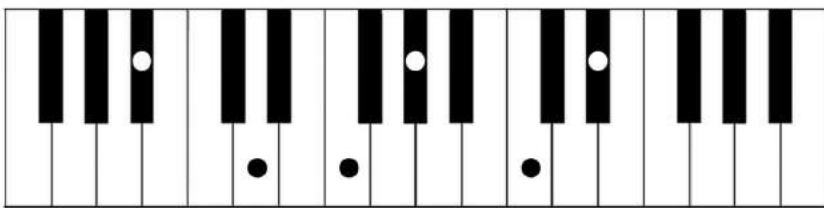

A#13

LA# DO x MI# SOL# SI# RE# FA x

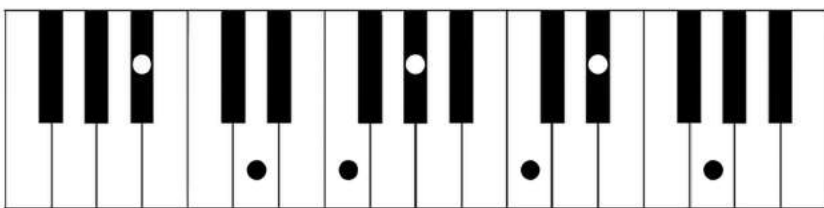

Acordes de Si \flat | B \flat

B \flat

SI \flat RE FA

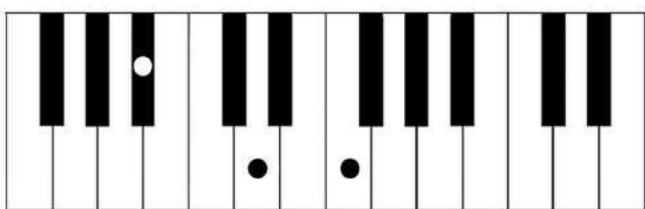

B \flat m

SI \flat RE \flat FA

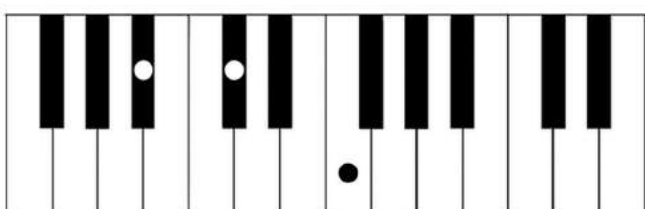

B \flat aug | B \flat +

SI \flat RE FA \sharp

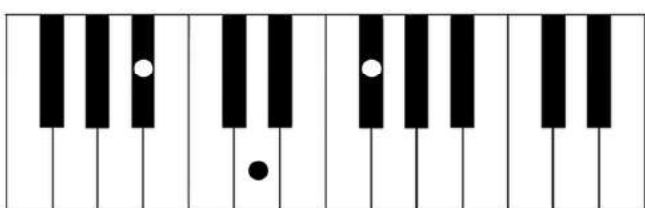

B \flat dim | B \flat -

SI \flat RE \flat FA \flat

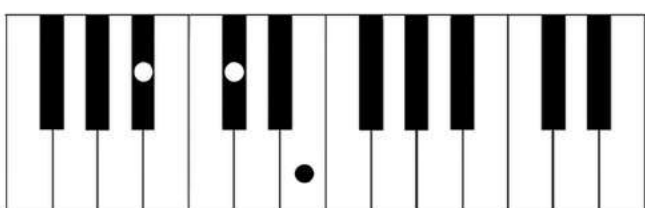

B \flat dim7 | B \flat -7

SI \flat RE \flat FA \flat LA $\flat\flat$

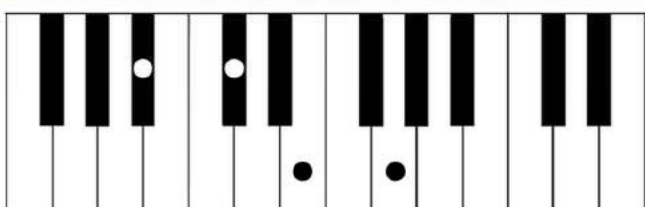

B \flat sus2

S1 \flat DO FA

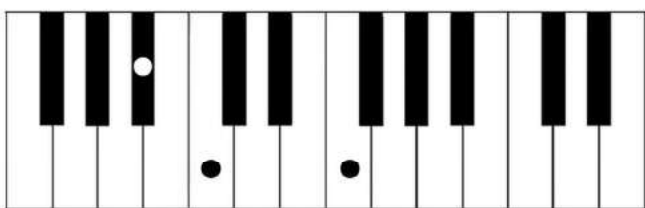

B \flat sus4

S1 \flat M1 \flat FA

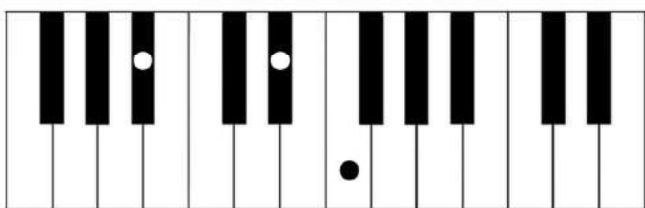

B \flat b5

S1 \flat RE FAb

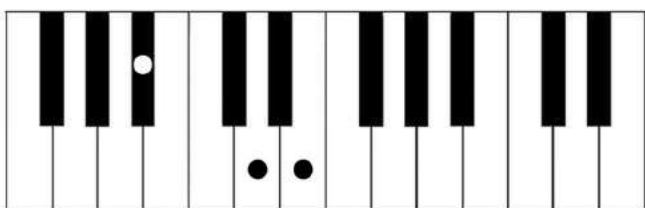

B \flat 6 | B \flat add6

S1 \flat RE FA SOL

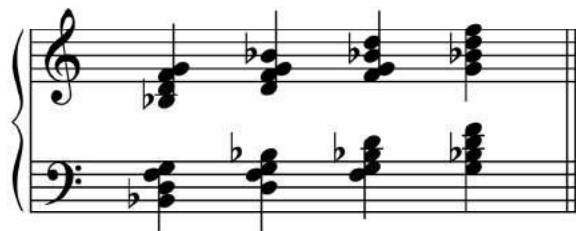
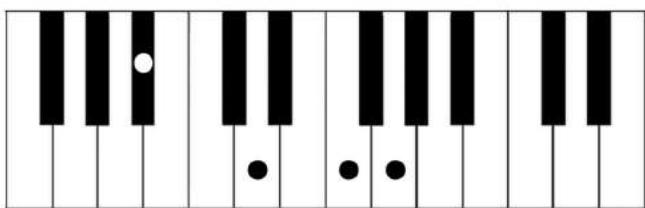

B \flat m6 | B \flat m add6

S1 \flat RE \flat FA SOL

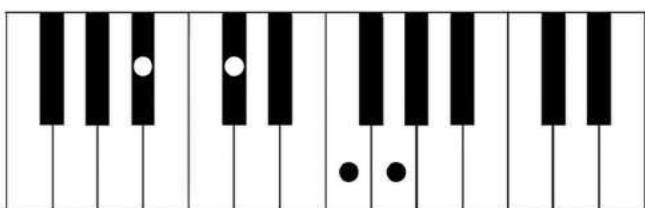

B \flat 7

S \flat RE FA LA \flat

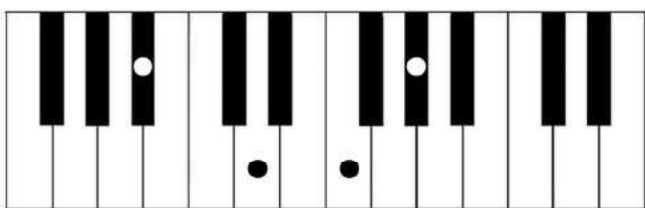

B \flat Maj7

S \flat RE FA LA

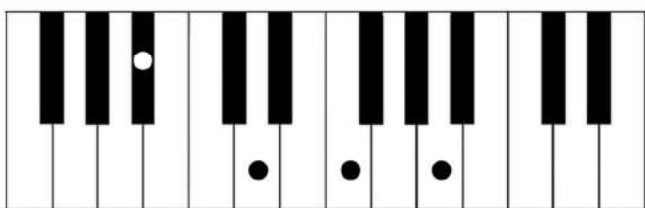

B \flat m7

S \flat RE \flat FA LA \flat

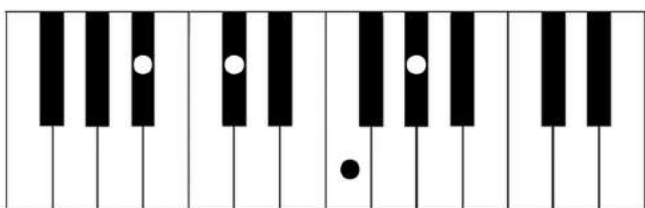

B \flat 7 \flat 5

S \flat RE FA \flat LA \flat

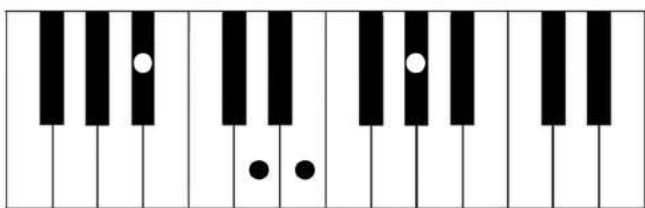

B \flat 7 \flat 9

S \flat RE FA LA \flat DO \flat

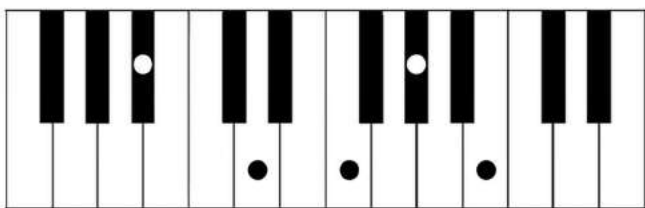

B \flat 9

S \flat RE FA LA \flat DO

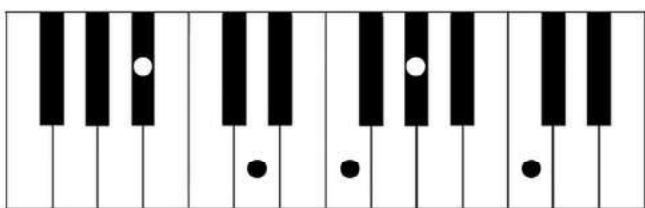

B \flat Maj9

S \flat RE FA LA DO

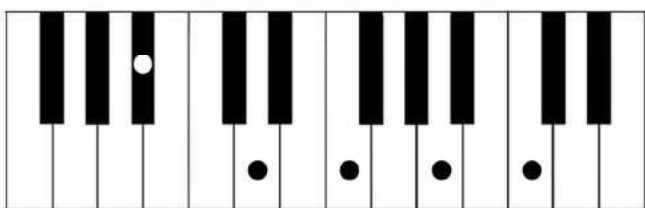

B \flat m9

S \flat RE \flat FA LA \flat DO

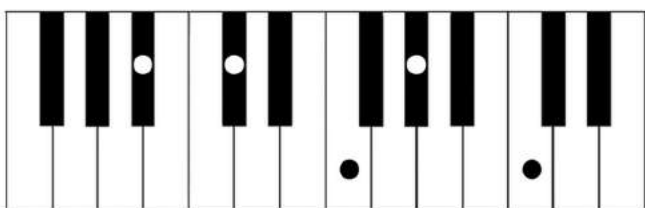

B \flat 11

S \flat RE FA LA \flat DO MI \flat

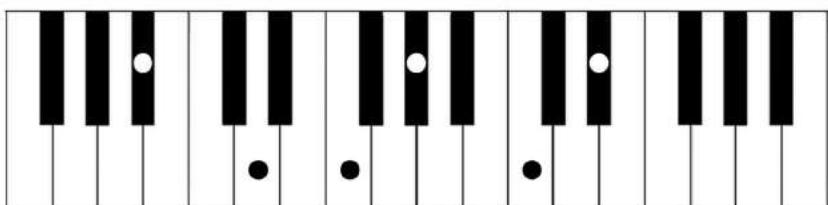

B \flat 13

S \flat RE FA LA \flat DO MI \flat SOL

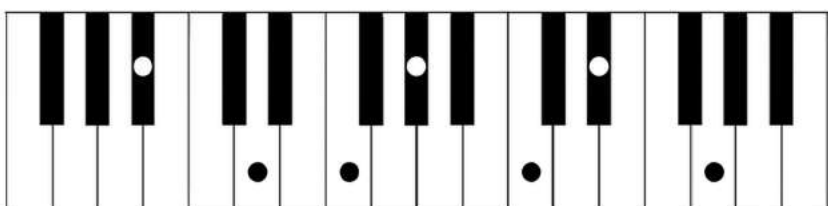

Acordes de SI | B

B

SI RE# FA#

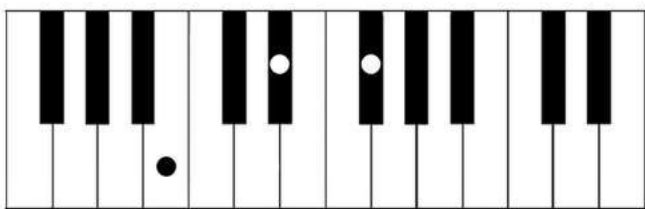

Bm

SI RE FA#

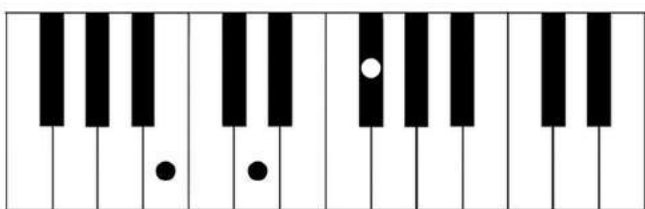

B aug | B+

SI RE# FAx

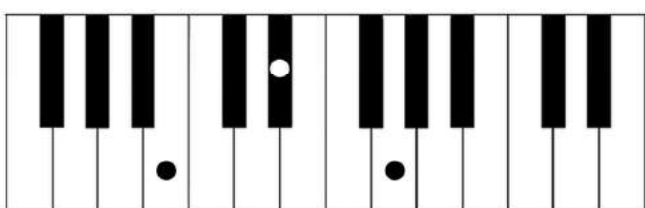

B dim | B-

SI RE FA

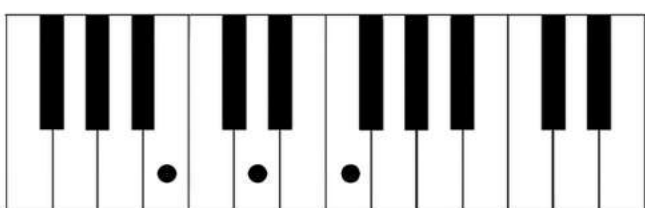

B dim7 | B-7

SI RE FA LAB

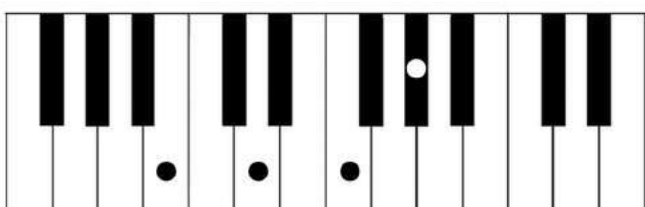

B sus2

SI DO# FA#

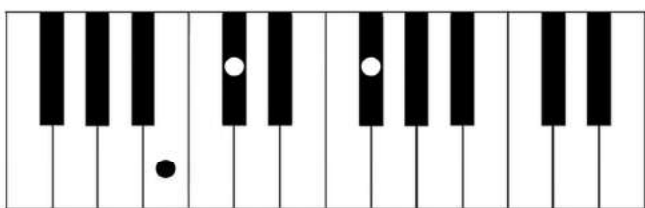

B sus4

SI MI FA#

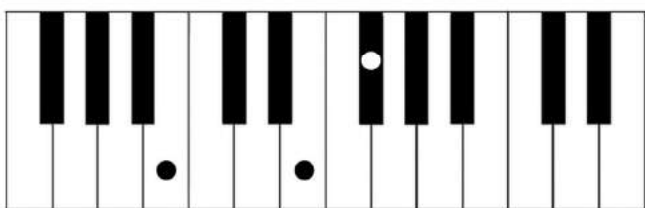

B b5

SI RE# FA

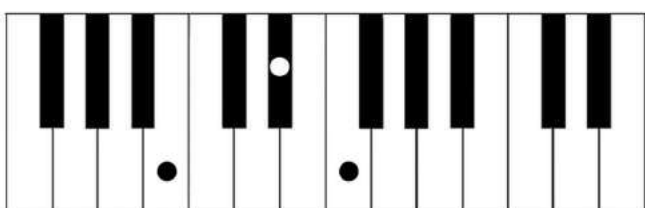

B6 | B add6

SI RE# FA# SOL#

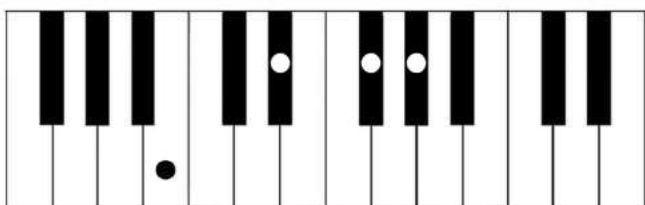

Bm6 | Bm add6

SI RE FA# SOL#

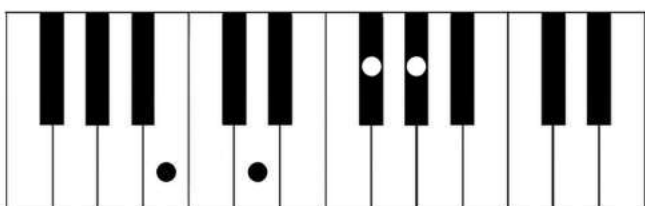

B7

SI RE# FA# LA

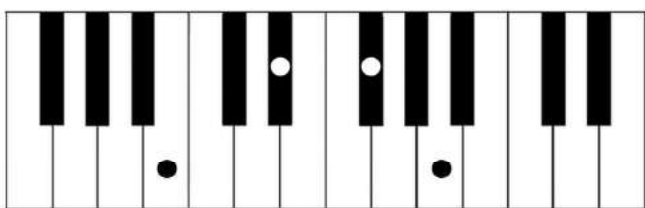

B Maj7

SI RE# FA# LA#

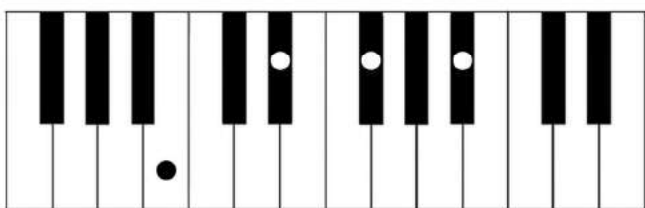

Bm7

SI RE FA# LA

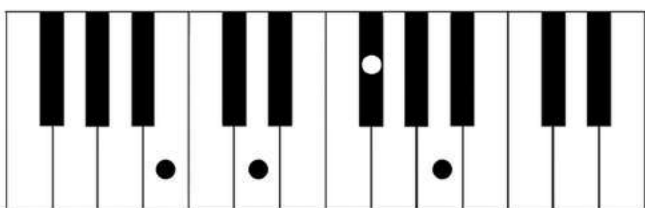

B7b5

SI RE# FA LA

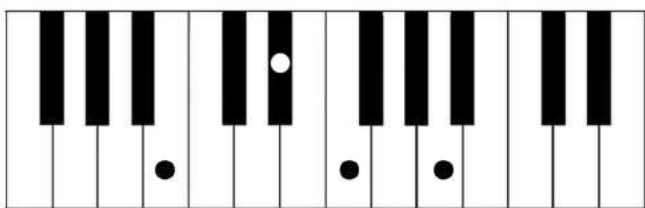

B7b9

SI RE# FA# LA DO

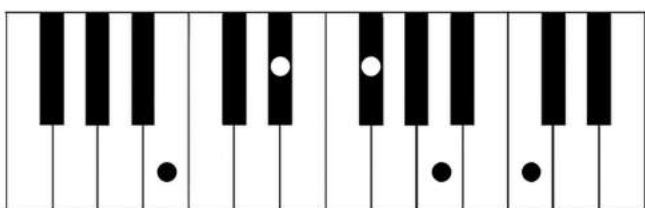

B9

SI RE# FA# LA DO#

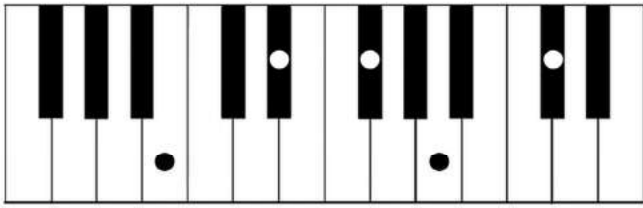

Bmaj9

SI RE# FA# LA# DO#

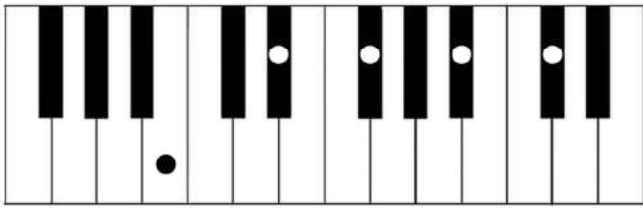

Bm9

SI RE FA# LA DO#

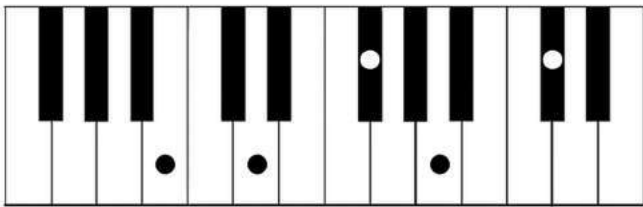

B11

SI RE# FA# LA DO# MI

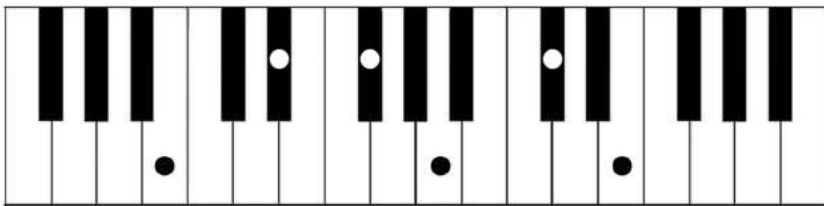

B13

SI RE# FA# LA DO# MI SOL#

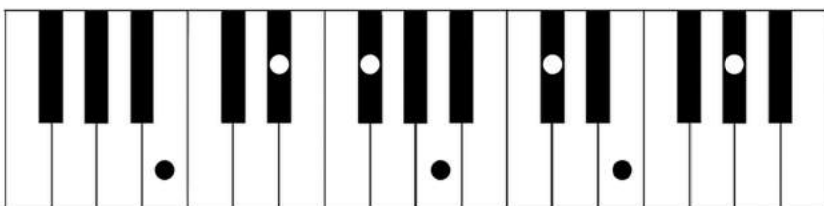

Ejercicio 1

(5 4 3 2 1 ↗)

(1 2 3 4 5 ↗)

Arr. Bobby Cyr

♩ = 60-120

Ejercicio 2

(5 4 3 2 1 2 3 4 ↗)
(1 2 3 4 5 4 3 2 ↘)

Arr. Bobby Cyr

♩ = 60-120

Ejercicio 3

(5 4 3 2 1 ↗ 2 3 4)

(1 2 3 4 5 ↗ 4 3 2)

Arr. Bobby Cyr

♩ = 60-120

Ejercicio 4

(5 4 5 3 5 2 5 1 ↗)

(1 2 1 3 1 4 1 5 ↗)

Arr. Bobby Cyr

♩ = 60-120

Ejercicio 5

(5 4 3 2 4 3 2 1 ↗)

(1 2 3 4 2 3 4 5 ↗)

Arr. Bobby Cyr

♩ = 60-120

Ejercicio 6

(5 4 3 2 1 3 2 1 ↗)

(1 2 3 4 5 3 4 5 ↗)

Arr. Bobby Cyr

♩ = 60-120

Ejercicio 7

(5 4 3 4 5 3 2 1 ↗)

(1 2 3 2 1 3 4 5 ↗)

Arr. Bobby Cyr

♩ = 60-120

Ejercicio 8

(5 4 3 1 2 3 2 1 ↗)

(1 2 3 5 4 3 4 5 ↗)

Arr. Bobby Cyr

♩ = 60-120

Ejercicio 9

(5 1 2 3 4 3 2 1 ↗)

(1 5 4 3 2 3 4 5 ↗)

Arr. Bobby Cyr

♩ = 60-120

Ejercicio 10

(5 4 5 3 4 2 3 1 ↗)

(1 2 1 3 2 4 3 5 ↗)

Arr. Bobby Cyr

♩ = 60-120

Ejercicio 11

(5 3 1 2 3 2 3 4 ↗)

(1 3 5 4 3 4 3 2 ↘)

Arr. Bobby Cyr

♩ = 60-120

Ejercicio 12

(5 4 3 1 2 1 2 1 ↗)

(1 2 3 5 4 5 4 5 ↗)

Arr. Bobby Cyr

♩ = 60-120

Ejercicio 13

(5 4 3 4 3 2 3 2 1 ↗)

(1 2 3 2 3 4 3 4 5 ↗)

Arr. Bobby Cyr

♩. = 60-100

Ejercicio 14

(5 4 3 2 3 4 3 2 1 ↗)

(1 2 3 4 3 2 3 4 5 ↗)

Arr. Bobby Cyr

♩. = 60-100

Ejercicio 15

(5 3 4 2 3 1 ↗)

(1 3 2 4 3 5 ↗)

Arr. Bobby Cyr

♩ = 60-100

