



MATERIAL COLLECTION

## HQ studio & showroom

Dofine  
Bocht Oosterdiep 45  
9641 JJ Veendam  
The Netherlands

T +31 (0)85 1304440  
info@dofine.nl

[www.dofine.nl](http://www.dofine.nl)

## showrooms

Dofine  
Bocht Oosterdiep 45  
9641 JJ Veendam  
The Netherlands

The Farm  
Oude Enghweg 26  
1217 JD Hilversum  
The Netherlands

The Barn  
Valtoeren 18  
1505 RX Zaandam  
The Netherlands

## partner showrooms

Alphenberg Leather  
Grotestraat 180  
5141 HD Waalwijk

B&G Audio Video Domotica  
Van der Giessenweg 40  
2921 LP Krimpen a/d IJssel

Daniels Openhaarden  
Kleiweg 225 - 231  
3051 XK Rotterdam

Maretti Lighting  
Bolderweg 7  
1332 AX Almere

Orange Doors  
Brouwer 2  
5711 LD Someren

## dealerships

*cement design®*

**LOHO**

**MATTEOBRIONI**

**METROPOLIS**

**STOOPEN & MEUBEL**

MATERIAL COLLECTION

# dofine

Dofine is a creative designstudio specialized in wall- and floorfinishes. She works in the upper segment of the interiorworld and therefore she works with very well known Dutch (interior) designers /architects and suppliers from Europe.

Dofine designs her own products and supports the architects with material- and colouradvice.

Therefore the Dofine - collection consists of unique textures, colours and prints.

Besides the floor- and walldesigns Dofine also designs complete interiors. Interior design with a radical twist and always with the love for materials in mind. Renovation, remodeling, custom design and total design for business and residential projects.

- |                                 |                          |                          |                       |
|---------------------------------|--------------------------|--------------------------|-----------------------|
| 6. Soft stone                   | 24. Quercus              | 48. Bamboo light         | 80. EP Floor raw raw  |
| 6. Stone polish                 | 24. Raphia               | 50. Striped bloqer       | 80. EP Floor raw fine |
| 6. Stone rustic                 | 24. Rattan               | 50. Color bloqer         | 80. EP Floor fine     |
| 6. Stone paint                  | 26. Allure               | 50. Blocked bloqer       |                       |
| 8. Perle                        | 26. Allure rustic        | 52. Fine Riche           |                       |
| 8. Smell of metal               | 26. Allure fresco        | 54. Flow Round           |                       |
| 8. Perle striato                | 26. Allure striped       | 54. Flow Sharp           |                       |
| 8. Metalwax                     | 28. Image                | 56. Wrinkle              |                       |
| 10. Terravista                  | 28. Image rustic         | 56. Wrinkle mineral      |                       |
| 10. Multiterra                  | 28. Image fresco         | 58. Gradient             |                       |
| 10. Terracalix                  | 28. Image striped        | 58. Gradient lines       |                       |
| 10. Terrasilk                   | 30. Nobo                 | 60. Oldskool clay        |                       |
| 12. Bio clay fine               | 30. Bo                   | 60. Oldskool lime        |                       |
| 12. Bio clay medio              | 32. Glacier              | 62. Aging wall           |                       |
| 12. Bio clay gruseo             | 32. Vulcano              | 64. Oxido                |                       |
| 12. Bio clay crack              | 32. Regular              | 64. Cobre                |                       |
| 14. Lime finish fine            | 32. Fossil               | 66. Rock the wall        |                       |
| 14. Lime finish medium          | 34. Zablon               | 66. Sponge the wall      |                       |
| 14. Lime finish raw             | 36. Tadelakt effect      | 68. Liquid metal plaster |                       |
| 14. Lime paint                  | 38. Kalei                | 68. Liquid metal patina  |                       |
| 16. Lime finish raw authentic   | 40. Scrusted light       | 70. Granito              |                       |
| 16. Lime finish extra authentic | 40. Scrusted original    | 70. Deco                 |                       |
| 18. Clay finish                 | 42. Liho                 | 72. Eco cement classic   |                       |
| 18. Clay paint                  | 42. Liho pattern         | 72. Eco cement rustic    |                       |
| 20. Concreto                    | 42. Canva                | 72. Eco cement transit   |                       |
| 20. Concreto polish             | 44. Barnscape            | 72. Eco cement concret   |                       |
| 20. Concreto rustic             | 44. Barnscratch          | 74. Glass diamante       |                       |
| 20. Concreto striato            | 46. Chocolat wall raw    | 74. Glass turmalina      |                       |
| 22. Porocret wall               | 46. Chocolat wall smooth | 76. Micro terrazo        |                       |
| 22. Porocret Floor              | 46. Chocolat wall xxl    | 78. Terraton smooth      |                       |
| 24. Hebra                       | 48. Concrete bamboo      | 78. Terraton structured  |                       |

# STONE



## Soft stone

Soft stone is a multifunctional lime based wall plaster with a base in fine grain. Soft stone is ideal for creating large wall surfaces with a beautifully smooth fine grained look and feel.

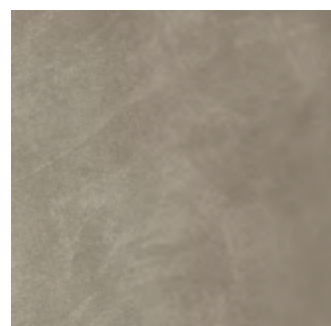

## Stone polish

Stone polish is a multifunctional lime based wall plaster with a base in fine grain. The polishing process creates a wall with a smooth and soft surface ideal for large wall surfaces.



## Stone rustic

Stone rustic is a multifunctional lime based wall plaster with a base in fine grain. Stone rustic is ideal for creating large wall surfaces with an aged and subtle industrial character.

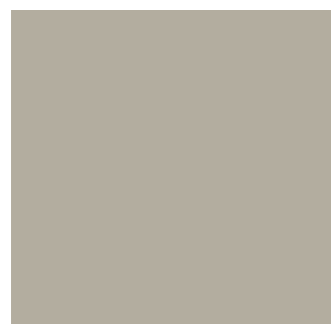

## Stone paint

Stone paint is a multifunctional lime based wall paint. Stone paint is ideal for creating large wall surfaces with a beautifully natural look and feel.

Appearance: Matt  
Material: Lime /marble  
Thickness: 1-1,5 mm  
Usage: Only inside  
Wet area: Only indirectly

Appearance: Matt  
Material: Lime /marble  
Thickness: 1-1,5 mm  
Usage: Only inside  
Wet area: Only indirectly

Appearance: Matt  
Material: Lime /marble  
Thickness: 1-1,5 mm  
Usage: Only inside  
Wet area: Only indirectly

Appearance: Matt  
Material: Chalk/marble  
Thickness: 1-1,5 mm  
Usage: Only inside  
Wet area: Only indirectly



Soft stone

Colours and materials as shown may vary from the original. No rights can be taken from this. For real colours, request samples. Some products may have more possible colours, ask us for all the possibilities. All information in this brochure are subject to errors and changes reserved.

## METALLIC PLASTERS

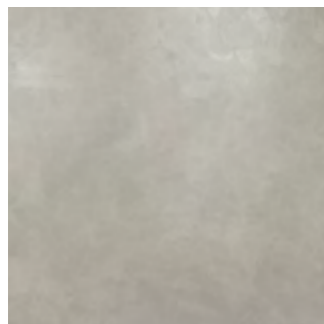

### Perle

Perle is a glossy paint based stucco technique. Perle has a luxurious appearance due to the subtle metallic shades in it. Due to its subtle appearance, Perle is extremely suitable for use on large wall surfaces.

Appearance: Metallic  
Material: Plaster / paint  
Thickness: 1 mm  
Usage: Only inside  
Wet area: Only indirectly



### Smell of metal

Smell of metal is a glossy stucco technique. Smell of metal has a luxurious appearance due to the subtle metallic shades in it. The extra strong surface makes it ideal for higher traffic areas.

Appearance: Metallic  
Material: Plaster / paint  
Thickness: 1-1,5 mm  
Usage: Only inside  
Wet area: Only indirectly



### Perle striato

Perle striato is in a glossy stucco technique. Perle striato has a luxurious appearance due to the subtle metallic shades in it. The vertical lines in perle accentuate the height of your walls.

Appearance: Metallic  
Material: Plaster / paint  
Thickness: 1-2 mm  
Usage: Only inside  
Wet area: Only indirectly

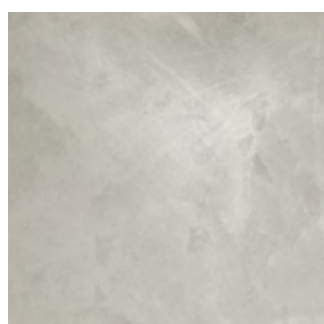

### Metalwax

Dofine metal wax is a special product for application of metals on objects. Metal wax creates a sturdy, aged metallic effect.

Appearance: Mat  
Material: Wax  
Thickness: 1 mm  
Usage: Only inside  
Wet area: No



GUN METAL



AFRICAN GOLD



LIGHT CHARCOAL



GOLDBRUSH



BLUE STEEL



CHAMPAGNE



OLIVE

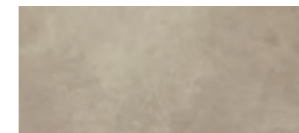

BROWN SUGAR



BRASS

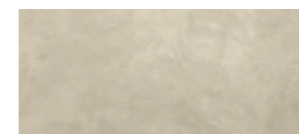

FENIX



MYSTIC GREEN

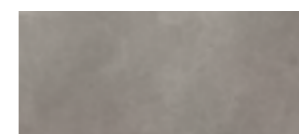

YOUNIVERSE

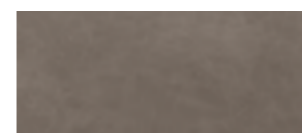

TENDER TAUPE



BREE



OLD GOLD

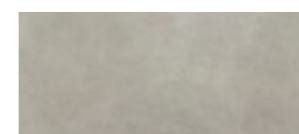

PUREBACK STONE



RUST

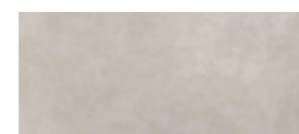

ARTH



BRONZE



FROSTED



Smell of metal

# TERRA BY MATTEOBRIONI



## Terravista

Terravista is a fine clay plaster that is made of clays from different Italian regions. The natural colors are a reference to these regions. Terravista can be applied as a smooth, textured or weathered finish. With the right addition of terra plus polymers Terravista becomes more damp resistance. Available in: Smooth, structured and wabi.

Appearance: Mat  
 Material: Clay  
 Thickness: 1-1,5 mm  
 Usage: Only inside  
 Wet area: No

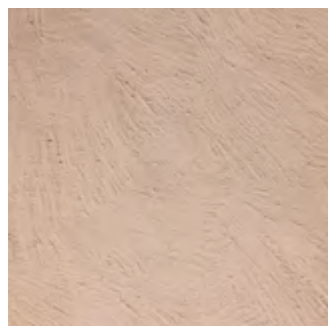

## Multiterrra

Multiterrra is a coarse clay plaster that is made of clays from different Italian regions. The natural colors are a reference to these regions. Multiterrra can be applied as a smooth, textured or weathered finish. With the right addition of terra plus polymers Multiterrra becomes more damp resistance. Available in: Smooth, structured and wabi.

Appearance: Mat  
 Material: Clay  
 Thickness: 1-2 mm  
 Usage: Only inside  
 Wet area: No



## Terracalix

The clay-based finishing plaster TerraCalix, inspired by Moroccan tadelakt, is more resistant than other clay finishes for the presence of lime in its composition and it's ideal to create a non-homogeneous natural color effect. Available in: Smooth, structured and waxed.

Appearance: Mat  
 Material: Clay  
 Thickness: 1 mm  
 Usage: Only inside  
 Wet area: No

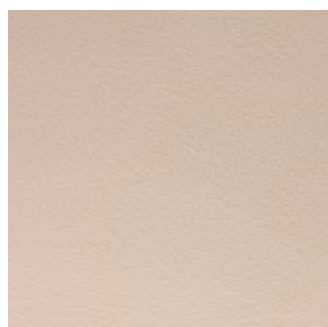

## Terrasilk

The natural clay-based paint TerraSilk can emulate a trowel finish at a much lower cost especially in the Structured version. Very useful in case of time constraints: for example stands, events and the like. Available in: Smooth and structured.

Appearance: Mat  
 Material: Clay  
 Thickness: 1 mm  
 Usage: Only inside  
 Wet area: No



SENAPE



PEPE NERO



FANGO

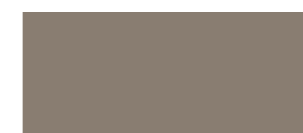

SALE GRIGIO



CANELLA



POLVERE



PANNA



ZANZERO



GIANDUIA



CAFFE



MERINGA



CACAO



MARZAPANE



VINACCIA

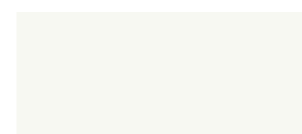

LATTE



MELOGRANO



CAMMEO



CIPRIA



Terravista

# BIO CLAY BY *cement design®*



## Fino

Bioclay is extracted from our natural quarry and is a clay coating consisting exclusively of raw clay and natural additives. It is characterized by its great adhesion, resistance and breathability. It is ideal for indoor areas on walls, ceilings and furniture. It is available in 3 different grain sizes: fine, medium and coarse.

Appearance: Mat  
Material: Clay  
Thickness: 1 mm  
Usage: Only inside  
Wet area: No

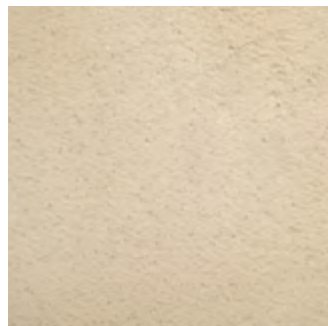

## Medio

Bioclay is extracted from our natural quarry and is a clay coating consisting exclusively of raw clay and natural additives. It is characterized by its great adhesion, resistance and breathability. It is ideal for indoor areas on walls, ceilings and furniture. It is available in 3 different grain sizes: fine, medium and coarse.

Appearance: Mat  
Material: Clay  
Thickness: 1-2 mm  
Usage: Only inside  
Wet area: No



## Gruseo

Bioclay is extracted from our natural quarry and is a clay coating consisting exclusively of raw clay and natural additives. It is characterized by its great adhesion, resistance and breathability. It is ideal for indoor areas on walls, ceilings and furniture. It is available in 3 different grain sizes: fine, medium and coarse.

Appearance: Mat  
Material: Clay  
Thickness: 2 mm  
Usage: Only inside  
Wet area: No

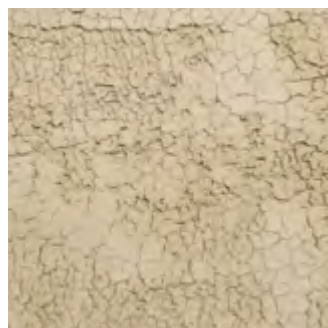

## Crack

Bioclay craquele is extracted from our natural quarry and is a clay coating consisting exclusively of raw clay and natural additives. It is characterized by its great adhesion, resistance and breathability. It is ideal for indoor areas on walls, ceilings and furniture. It is available in 3 different grain sizes: fine, medium and coarse.

Appearance: Mat  
Material: Clay  
Thickness: 2 mm  
Usage: Only inside  
Wet area: No



Colours and materials as shown may vary from the original. No rights can be taken from this. For real colours, request samples. Some products may have more possible colours, ask us for all the possibilities. All information in this brochure are subject to errors and changes reserved.



Bio clay medio

# LIME STUC BY LOHO

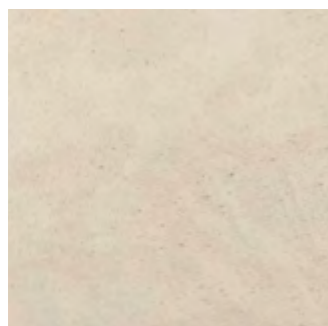

## Lime finish fine

Lime finish fine can be used in all areas and is particularly suitable for wet areas such as bathrooms or indoor swimming pools.

Appearance: Matt  
 Material: Lime  
 Thickness: 1-2 mm  
 Usage: Only inside  
 Wet area: Only indirectly

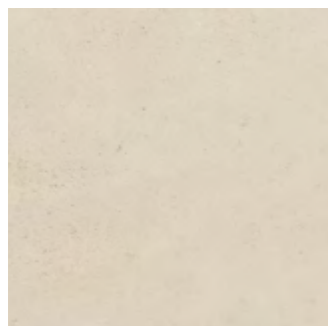

## Lime finish medium

A refined grainy wall plaster to apply on large indoor surfaces in a short period of time. Easy to process without sacrificing of its natural character or esthetic charm.

Appearance: Matt  
 Material: Lime  
 Thickness: 1-2 mm  
 Usage: Only inside  
 Wet area: Only indirectly

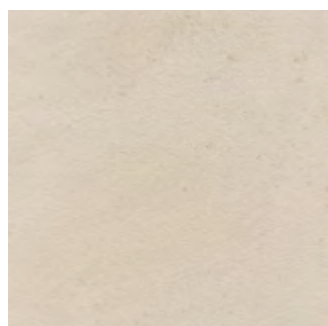

## Lime finish raw

The ideal raw wall/ceiling plaster to apply on large indoor surfaces in a short period of time. Lime finish raw has an authentic look and feel.

Appearance: Matt  
 Material: Lime  
 Thickness: 1-2 mm  
 Usage: In and outside  
 Wet area: Only indirectly

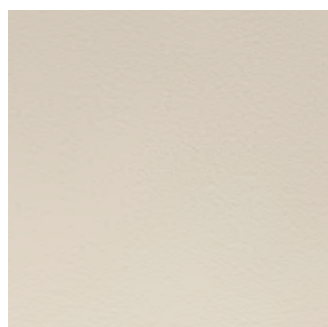

## Lime paint

Lime paint is developed as an addition or alternative to Lime finish. Surfaces subject to heavy wear such as rails, cabinets, objects etc will be better of with Lime paint.

Appearance: Mat  
 Material: Lime  
 Thickness: 1 mm  
 Usage: Only inside  
 Wet area: No



AMARANTH III



AMARANTH III

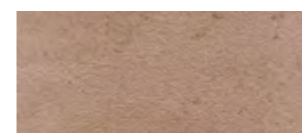

AMARANTH I



TERRA COTTA III



TERRA COTTA II



TERRA COTTA I



BONE III



BONE II

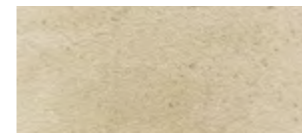

BONE I



BEIGE III



BEIGE II



SAGE III

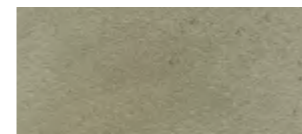

SAGE II



SAGE I



LAGOON III



LAGOON II



LAGOON I

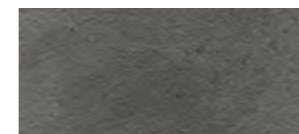

GREY II

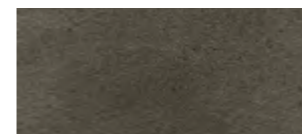

GREY III



BLACK III



Lime finish medium



# AUTHENTIC LIME BY LOHO



## Lime finish raw authentic

Vivid texture and color tones suited for large indoor and outdoor surfaces. Lime Finish Raw Authentic can be applied in different ways. Despite the coarse grainy structure, it is possible to polish the surface to a certain level.

Appearance: Matt  
 Material: Lime  
 Thickness: 1-2 mm  
 Usage: In and outdoor  
 Wet area: Yes



## Lime finish extra raw authentic

Endless creative possibilities specially developed for indoor and outdoor surfaces. Lime Finish Extra Raw Authentic can be applied in different ways. Despite the coarse grainy structure, it is possible to polish the surface to a certain level.

Appearance: Matt  
 Material: Lime  
 Thickness: 1-2 mm  
 Usage: In and outdoor  
 Wet area: Yes



Lime finish raw authentic



Colours and materials as shown may vary from the original. No rights can be taken from this. For real colours, request samples. Some products may have more possible colours, ask us for all the possibilities. All information in this brochure are subject to errors and changes reserved.



Lime finish raw authentic

# CLAY BY LOHO

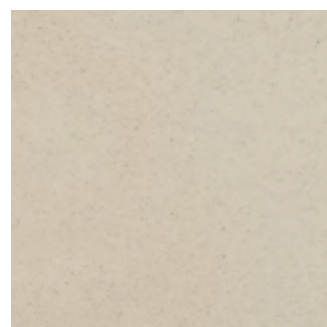

## Clay finish

Silky smooth walls and ceilings, refined textures and playing silhouettes in the ever changing daylight create warm and pleasant spaces. Available in: Fine, medium and large grain.

Appearance: Matt  
 Material: Lime  
 Thickness: 1-2 mm  
 Usage: Only inside  
 Wet area: Only indirectly

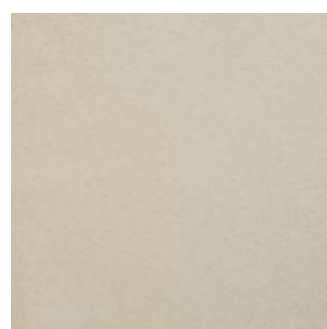

## Clay paint

Tactile, vibrant surfaces delicately shaping the surroundings. Nicely balanced between elegance and sturdiness. Available in fine and raw

Appearance: Matt  
 Material: Lime  
 Thickness: fine 1mm, raw 2mm  
 Usage: Only inside  
 Wet area: Only indirectly



Clay finish

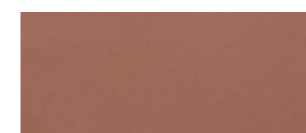

AMARANTH III

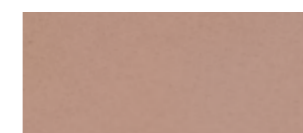

AMARANTH II

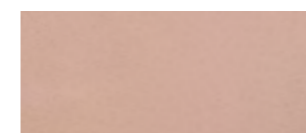

AMARANTH I

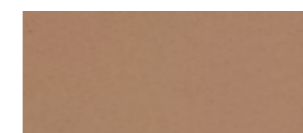

TERRA COTTA III

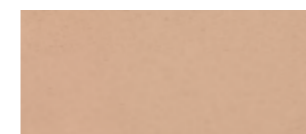

TERRA COTTA II

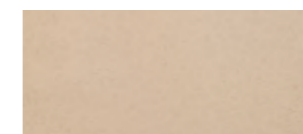

TERRA COTTA I

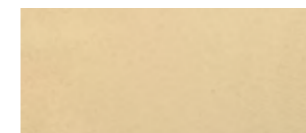

BONE III

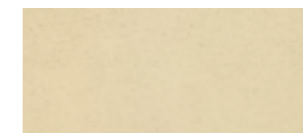

BONE II

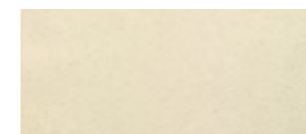

BONE I

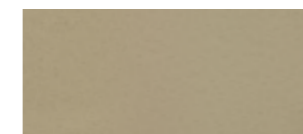

BEIGE III

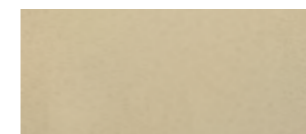

BEIGE II

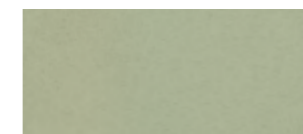

SAGE III

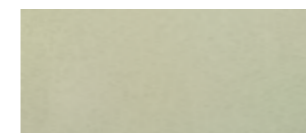

SAGE II

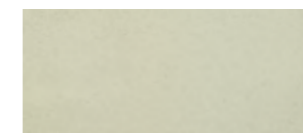

SAGE I

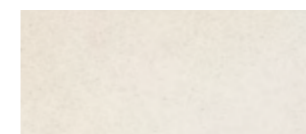

ALMOND I

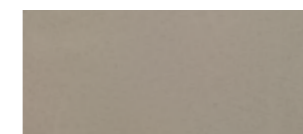

ALMOND III

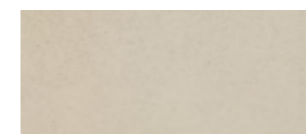

ALMOND II

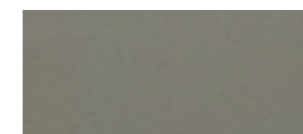

GREY II

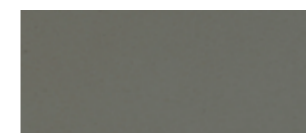

GREY III



BLACK III



Clay finish

# CONCRETO



## Concrete

Concrete is a coarse wall finish with a very subtle and lived-in look. By applying Concrete, you create a wall that stands the test of time. (Concrete is a decorative cement based plaster.)

Appearance: Mat  
 Material: Lime / marble  
 Thickness: 1-1,5 mm  
 Usage: In and outside  
 Wet area: Only indirectly



## Concrete polish

Concrete polish is a wall finish with a very subtle, smooth and lived-in look. By applying Concrete polish, you create a wall that stands the test of time. (Concrete polish is a decorative cement based plaster.)

Appearance: Satin  
 Material: Lime / marble  
 Thickness: 1-1,5 mm  
 Usage: In and outside  
 Wet area: Only indirectly



## Concrete rustic

Concrete rustic is an aged wall finish with a very industrial and weathered look. By applying Concrete rustic, you create a wall that stands the test of time. (Concrete rustic is a decorative cement based plaster.)

Appearance: Mat  
 Material: Lime / marble  
 Thickness: 1-2 mm  
 Usage: In and outside  
 Wet area: Only indirectly



## Concrete striato

Concrete is a coarse wall finish with a striped and lived-in look. By applying Concrete striato, you create a wall that stands the test of time. (Concrete striato is a decorative cement based plaster.)

Appearance: Mat  
 Material: Lime / marble  
 Thickness: 1-2 mm  
 Usage: In and outside  
 Wet area: Only indirectly



Colours and materials as shown may vary from the original. No rights can be taken from this. For real colours, request samples. Some products may have more possible colours, ask us for all the possibilities. All information in this brochure are subject to errors and changes reserved.



Concrete

# POROCRET BY *cement design*<sup>®</sup>

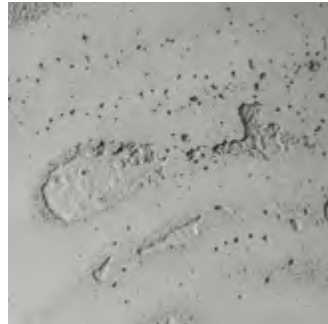

## Porocret wall

Cement Design achieves one of the most desired finishes in the current interior design trend, the exposed concret effect. Eco-friendly water-based product, Porocret Wall can be applied on walls and ceilings of indoor or outdoor non-wet areas.

Appearance: Mat  
 Material: Cement  
 Thickness: 1-3 mm  
 Usage: In and outside  
 Wet area: Only indirectly

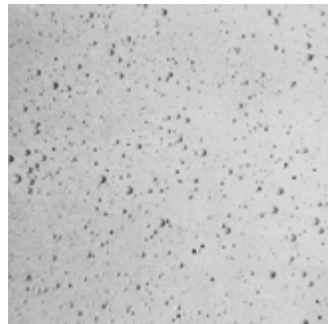

## Porocret floor

Covering floors with the beauty of concrete pores is possible with this Cement Design product. It is suitable for non-humid indoor areas. Its 'Rapid' version has an accelerated dry.

Appearance: Mat  
 Material: Cement  
 Thickness: 1-3 mm  
 Usage: Only inside  
 Wet area: Only indirectly

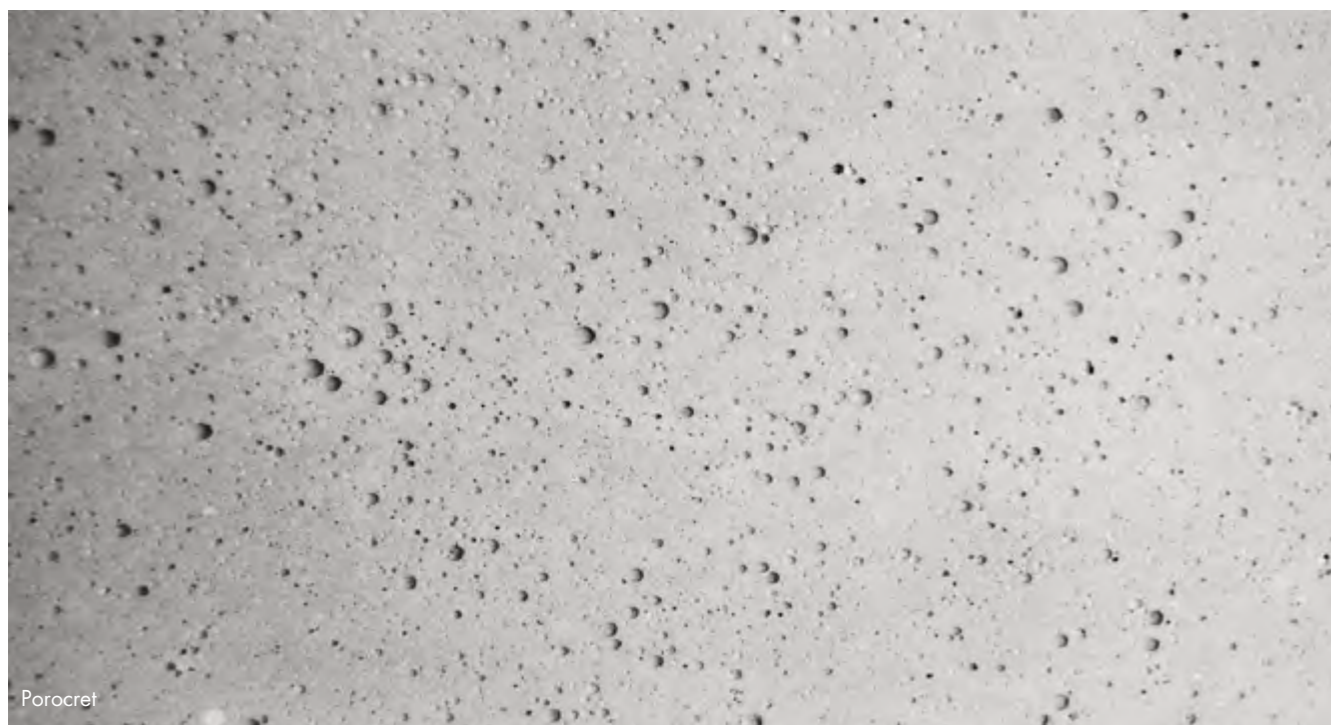

Porocret

SALE GRIGIO	SENZA	CACAO
PEPE NERO	VENTO	MELOGRANO
FUMO	PANTANO	BACCIO
MARRONE	CACCIA	CAFFE
CALCARE	MUSCHIO	SENAPE
PIETRA	SAGGIO	CANELLA
FRANCESE	POLVERE	CIPRIA
LOTTA	UNO	SABBIA
OCEANO	LANCIO	GRANO
LATTE	CANDELLA	BENNO

Colours and materials as shown may vary from the original. No rights can be taken from this. For real colours, request samples. Some products may have more possible colours, ask us for all the possibilities. All information in this brochure are subject to errors and changes reserved.



Porocret

# NATURTEX BY *cement design®*

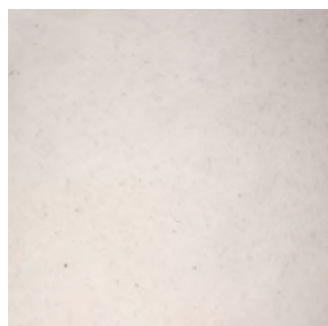

## Hebra

With a minimum thickness and without any type of joints, Hebra is a medium-grain coating with aggregates of plant origin fibers, as natural as elegant.

Appearance: Mat  
 Material: Cement  
 Thickness: 1-1,5 mm  
 Usage: In and outside  
 Wet area: Only indirectly

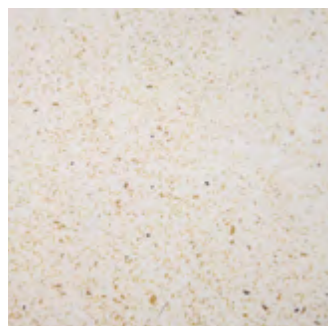

## Quercus

Inspired by the forests, this continuous medium-grain size coating stands out because of its unique and captivating style, provided by the incorporation of recycled particles of wood.

Appearance: Mat  
 Material: Cement  
 Thickness: 1-1,5 mm  
 Usage: In and outside  
 Wet area: Only indirectly



## Raphia

Handcrafted, natural and exotic Cement Design's Raphia is a medium-grain continuous coating with natural recycled aggregates

Appearance: Mat  
 Material: Cement  
 Thickness: 1-2 mm  
 Usage: In and outside  
 Wet area: Only indirectly



## Rattan

Seamless decorative concrete, this medium-grain coating shares properties with the original rattan as it is a light and flexible product, applicable on any surface.

Appearance: Mat  
 Material: Cement  
 Thickness: 1-2 mm  
 Usage: In and outside  
 Wet area: Only indirectly



Colours and materials as shown may vary from the original. No rights can be taken from this. For real colours, request samples. Some products may have more possible colours, ask us for all the possibilities. All information in this brochure are subject to errors and changes reserved.



Quercus

# ALLURE



## Allure

Allure is a classic glossy Italian plaster based on a lime/marble base. Allure can be applied with a light shine, but by continuing the polishing process also with an extreme almost reflecting shine.

Appearance: Glossy  
 Material: Chalk/marble  
 Thickness: 1 mm  
 Usage: Only inside  
 Wet area: Only indirectly

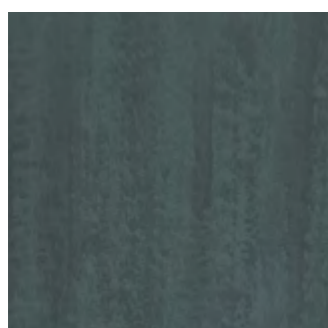

## Allure rustic

Allure rustic is a classic glossy Italian plaster based on a lime/marble base. the application technique of Allure rustic creates a striped weathered effect.

Appearance: Glossy  
 Material: Chalk/marble  
 Thickness: 1 mm  
 Usage: Only inside  
 Wet area: Only indirectly

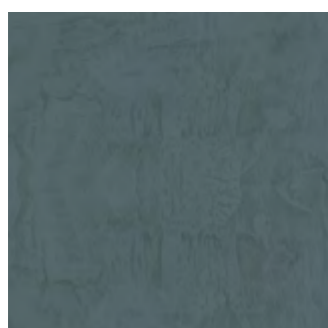

## Allure fresco

Allure fresco is a classic glossy Italian plaster based on a lime/marble base. The application technique creates an effect like that of old italian fresco walls.

Appearance: Glossy  
 Material: Chalk/marble  
 Thickness: 1 mm  
 Usage: Only inside  
 Wet area: Only indirectly



## Allure striped

Allure striped is a decorative technique in which raised lines are applied that are later polished. This creates a nice matte/gloss contrast.

Appearance: Mat  
 Material: Cement  
 Thickness: 1 mm  
 Usage: Only inside  
 Wet area: Only indirectly



INFINITO



PAESAGO



CASCATA



SUSSURI



ARMONICHE



ELEGANZA



MAREA



VIOLA

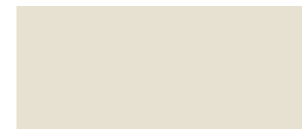

CHIARO



ICANTO

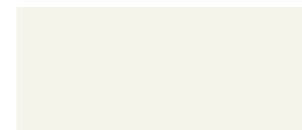

LAGUNA



ESSENZA



CELESTE



AZZURO



QUARZO



VERDE



RICCO



CIELO



GELO



ABISSO

Colours and materials as shown may vary from the original. No rights can be taken from this. For real colours, request samples. Some products may have more possible colours, ask us for all the possibilities. All information in this brochure are subject to errors and changes reserved.

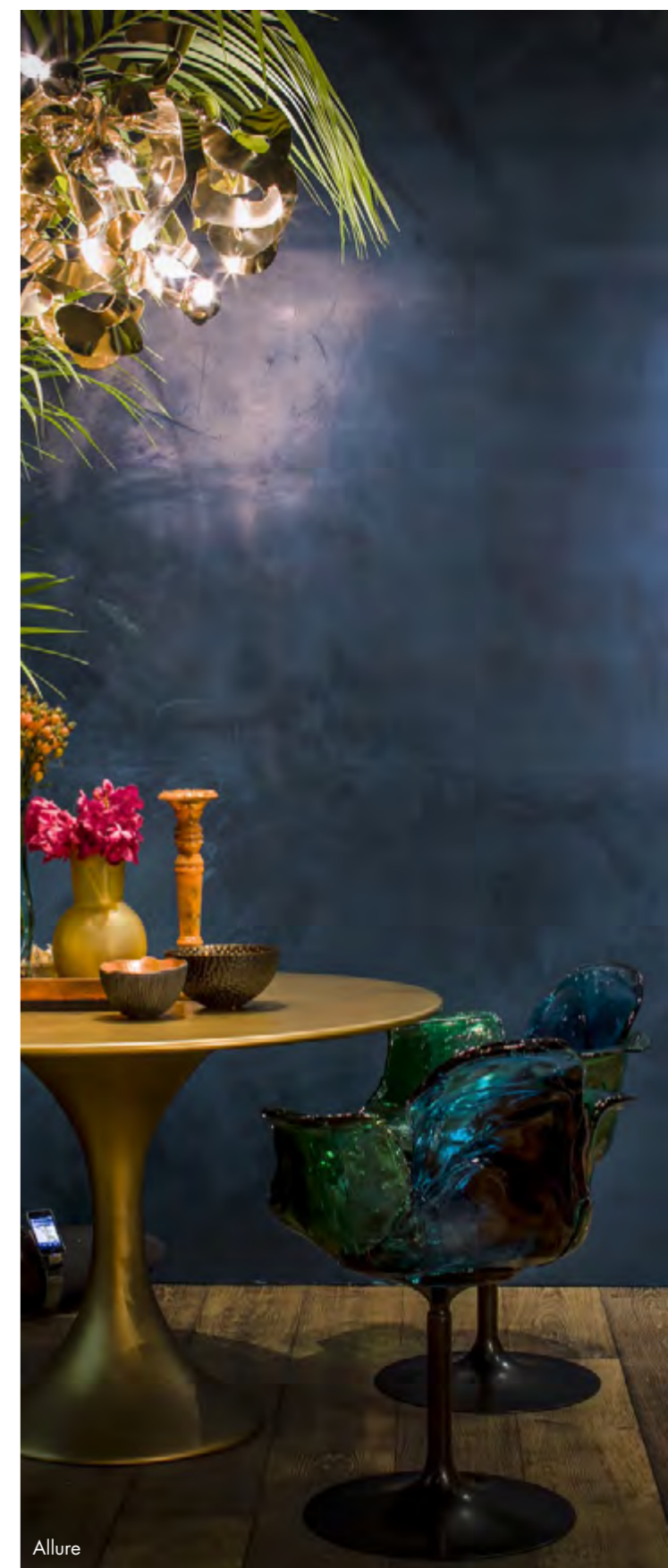

Allure

# IMAGE



## Image

Image is a classic glossy Italian plaster based on a lime/marble base. Image can be applied with a light shine, but by continuing the polishing process also with an extreme almost reflecting shine.

Appearance: Glossy  
 Material: Chalk/marble  
 Thickness: 1 mm  
 Usage: Only inside  
 Wet area: Only indirectly



## Image rustic

Image rustic is a classic glossy Italian plaster based on a lime/marble base. the application technique of Image rustic creates a striped weathered effect.

Appearance: Glossy  
 Material: Chalk/marble  
 Thickness: 1 mm  
 Usage: Only inside  
 Wet area: Only indirectly

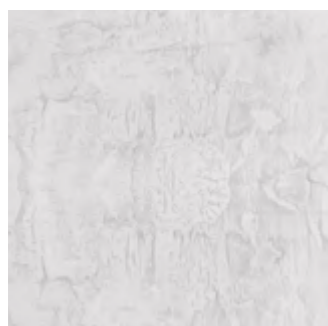

## Image fresco

Image fresco is a classic glossy Italian plaster based on a lime/marble base. The application technique creates an effect like that of old italian fresco walls.

Appearance: Glossy  
 Material: Chalk/marble  
 Thickness: 1 mm  
 Usage: Only inside  
 Wet area: Only indirectly



## Image striped

Image striped is a decorative technique in which raised lines are applied that are later polished. This creates a nice matte/gloss contrast.

Appearance: Mat  
 Material: Cement  
 Thickness: 1 mm  
 Usage: Only inside  
 Wet area: Only indirectly



TITANIO



SELCE



SILICE



FERRO



PIOMBO



SASSO



LAVICO

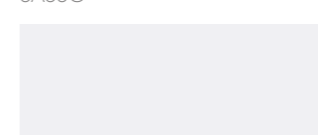

GELO

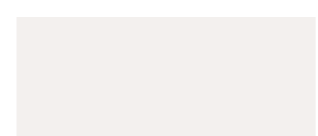

GESSO



ROSA

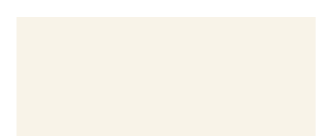

OMBRA

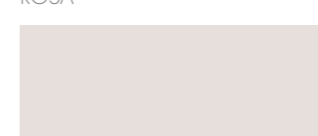

DOLCE



LUCE

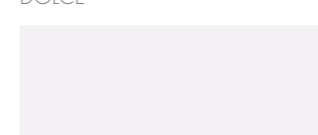

VELO



ORRIZONTE



SILE



CORDA

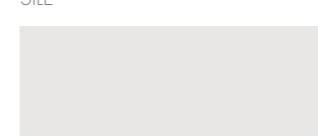

LAVICO

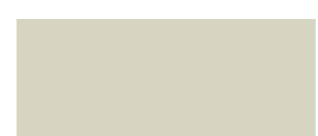

OLIVA

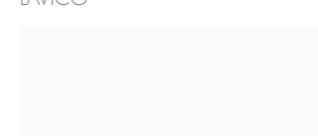

SETA



Image

# MINERAL PAINT

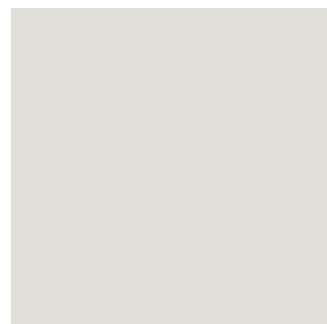

## Nobo

Nobo is a non textured mat silicate paint with a very good covering. With Nobo you can make every wall optimally cleanable. The most common contaminants can be easily cleaned. (Nobo is smooth)

Appearance: Mat  
 Material: Silicate paint  
 Thickness: 1 mm  
 Usage: Only inside  
 Wet area: Only indirectly

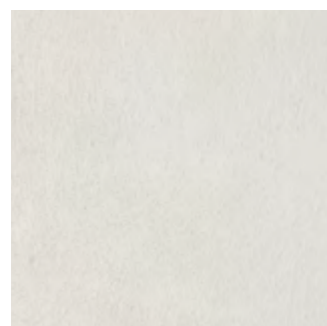

## Bo

Bo is a very good covering paint with a fine grain. The application technique with which Bo is applied to the wall creates a very nice subtle clouded effect on the wall. Bo is very suitable for use on large surfaces and extremely suitable for use on the ceiling. (Bo is textured)

Appearance: Mat  
 Material: Mineral paint  
 Thickness: 1 mm  
 Usage: In and outside  
 Wet area: Only indirectly



Colours and materials as shown may vary from the original. No rights can be taken from this. For real colours, request samples. Some products may have more possible colours, ask us for all the possibilities. All information in this brochure are subject to errors and changes reserved.

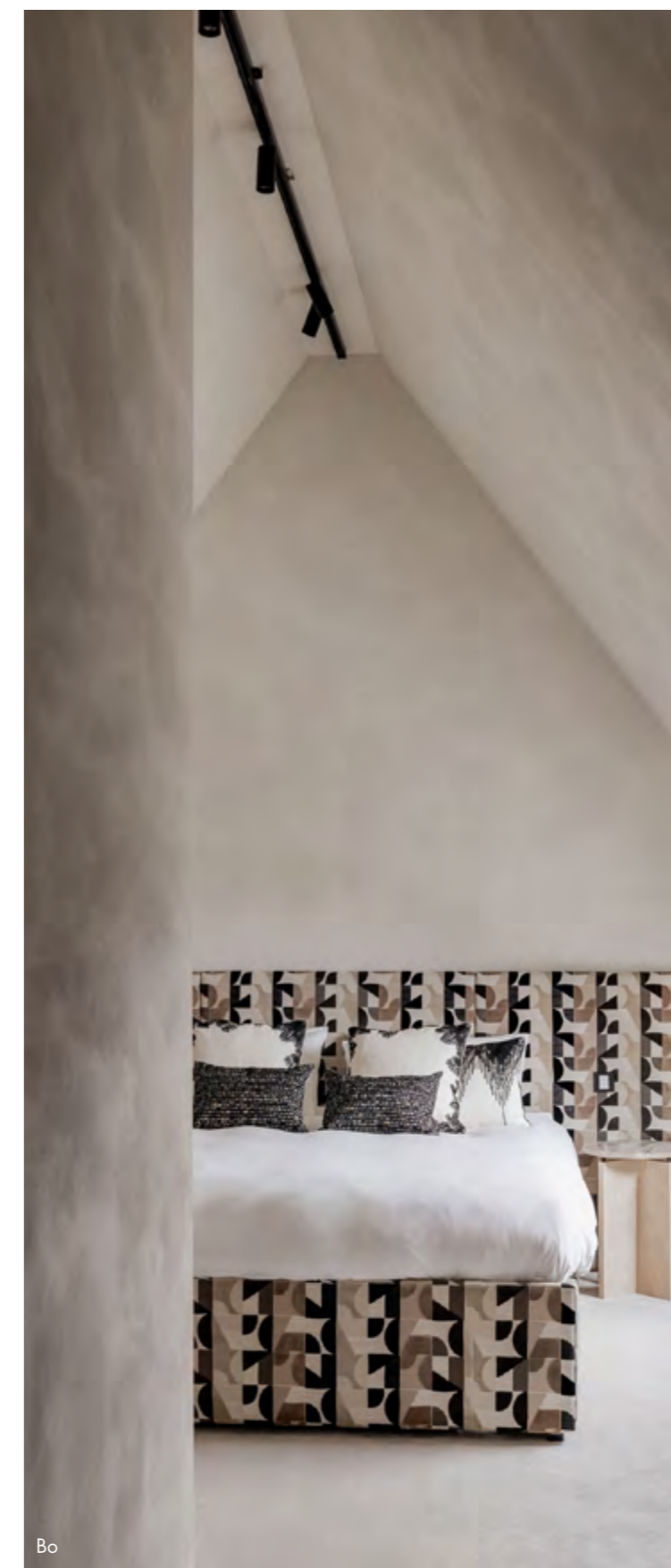



CRUSTAL BY  **STOOPEN & meeûs**



**Glacier**

Glacier is a finish that has a stony look and feel inspired by glaciers. Glacier is ideal for applying a natural cool aged look and feel.

Appearance: Mat  
Material: Chalk  
Thickness: 2-3 mm  
Usage: Only indoor  
Wet area: Only indirectly



**Vulcano**

The name says it all, Vulcano creates the look and feel of Volcanic stones on your wall. Due to the special color wash, Vulcano almost feels like stone.

Appearance: Mat  
Material: Chalk  
Thickness: 2-3 mm  
Usage: Only indoor  
Wet area: Only indirectly



**Regular**

Regular is a high-quality and decorative mineral product, for creating walls with structure and character. Regular not only looks authentic, but also feels realistic and brings the harmony of nature inside.

Appearance: Mat  
Material: Chalk  
Thickness: 2-3 mm  
Usage: Only inside  
Wet area: Only indirectly



**Fossil**

This mineral wall finish creates walls with structure and character. Fossil not only looks authentic but also feels real and brings the harmony of nature inside. Fossil creates an almost petrified effect.

Appearance: Mat  
Material: Chalk  
Thickness: 2-3 mm  
Usage: Only indoor  
Wet area: Only indirectly



Colours and materials as shown may vary from the original. No rights can be taken from this. For real colours, request samples. Some products may have more possible colours, ask us for all the possibilities. All information in this brochure are subject to errors and changes reserved.



Fossil

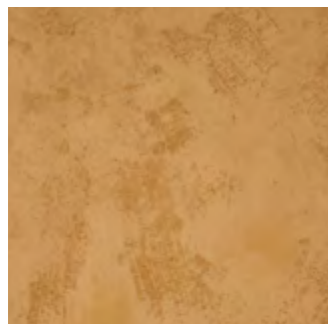

### Zablon

Zablon is a mineral wall and ceiling plaster that combines the typical cloudy lime drawing with subtle textures. The lime matt look fits naturally into any interior style. Zablon is a perfect balance between a super smooth Stucco and a robust appearance.

Appearance: Mat  
 Material: Lime  
 Thickness: 1-2 mm  
 Usage: Only indoor  
 Wet area: Only indirectly



Zablon



Zablon

TADELAKT EFFECT BY  **STOOPEN & meeûs**



**Tadelakt**

Tadelakt is an original natural water-repellent lime plaster, suitable for both indoor and outdoor use. Its origins lies in North Africa, where they discovered the exceptional qualities of the lime plaster. With Stoop en Meeus deco we can create an Tadelakt effect with stronger properties.

- Appearance: Satin
- Material: Lime
- Thickness: 2-3 mm
- Usage: Indoor only
- Wet area: Only indirectly



Tadelakt

		
IVORY 2,5%	EGG 2,5%	BUTTERMILK 2,5%
		
LINNEN 2,5%	UBAR 2,5%	LEVANT 5%
		
ENAMEL 2,5%	JUTE 2,5%	CELADON 5%
		
BASAL 2,5%	BASALT 5%	BASALT 7,5%
		
MOLESKIN 2,5%	MOLESKIN 5%	MOLESKIN 7,5%
		
GABBRO 2,5%	PARANA 5%	LUTE 5%
		
VALERIANO 2,5%	NAUTILUS 7,5%	STEEL 7,5%
		
PALMIRA 7,5%	MUD 2,5%	CAMPANIA 5%
		
TERRA 5%	MIST 5%	DOLERIET 7,5%
		
SUMMER 5%	TAKIA 5%	KHORSABAD 7,5%

Colours and materials as shown may vary from the original. No rights can be taken from this. For real colours, request samples. Some products may have more possible colours, ask us for all the possibilities. All information in this brochure are subject to errors and changes reserved.

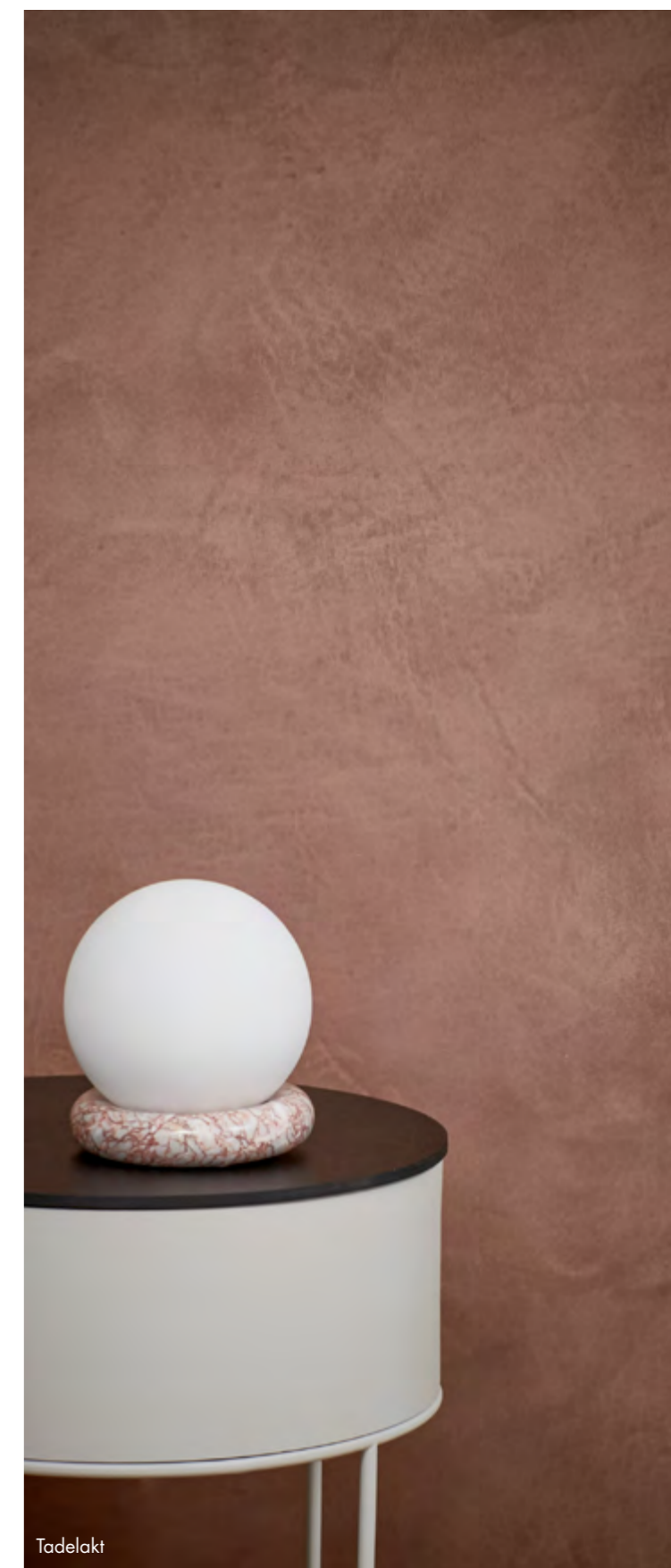

Tadelakt



### Kalei

Kalei is an ecological fine grain paint for mineral surfaces such as brick and masonry. A facade with Kalei paint is breathable and moisture regulating. Due to its matte appearance, Kalei paint is ideally suited for both renovation and new construction projects.

Appearance:	Mat
Material:	Paint
Thickness:	1 mm
Usage:	In and outside
Wet area:	Only indirectly



Kalei

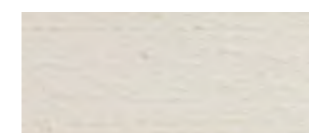

NATURA

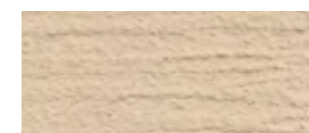

SIENNA

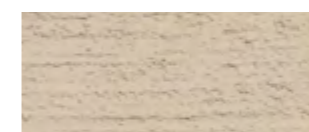

UBAR

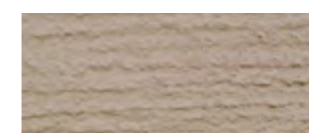

CELADON



SAND



MUD

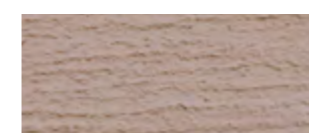

PALMIRA



TAKKIA



PAPYRUS



KHORSABAD



ZIGURRAT

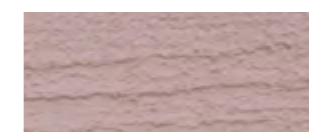

ASSYRIA



TERRA

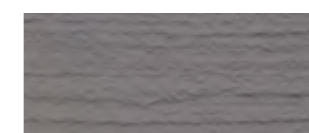

BASALT

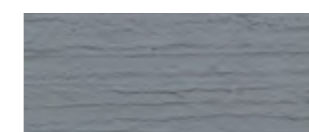

NEPTUNE



MARI

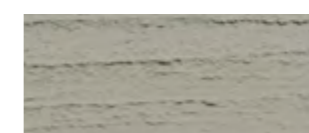

VALERIANO



STEEL



Kalei

# SCRUSTED



## Scrusted light (S)

This mineral wall finish creates walls with structure and character. Scrusted natural not only looks authentic but also feels real and brings the harmony of nature inside. Scrusted natural creates an almost petrified effect.

Appearance: Mat  
 Material: Decoplaster  
 Thickness: 2-3 mm  
 Usage: Only indoor  
 Wet area: Only indirectly



## Scrusted original (L)

Scrusted is a thick bark-inspired wall finish that provides a natural luxurious look. With the original Scrusted finish you really make a statement on your wall. Scrusted is also very suitable to apply on fireplaces.

Appearance: Mat  
 Material: Decoplaster  
 Thickness: 2-4 mm  
 Usage: In and outdoor  
 Wet area: Only indirectly

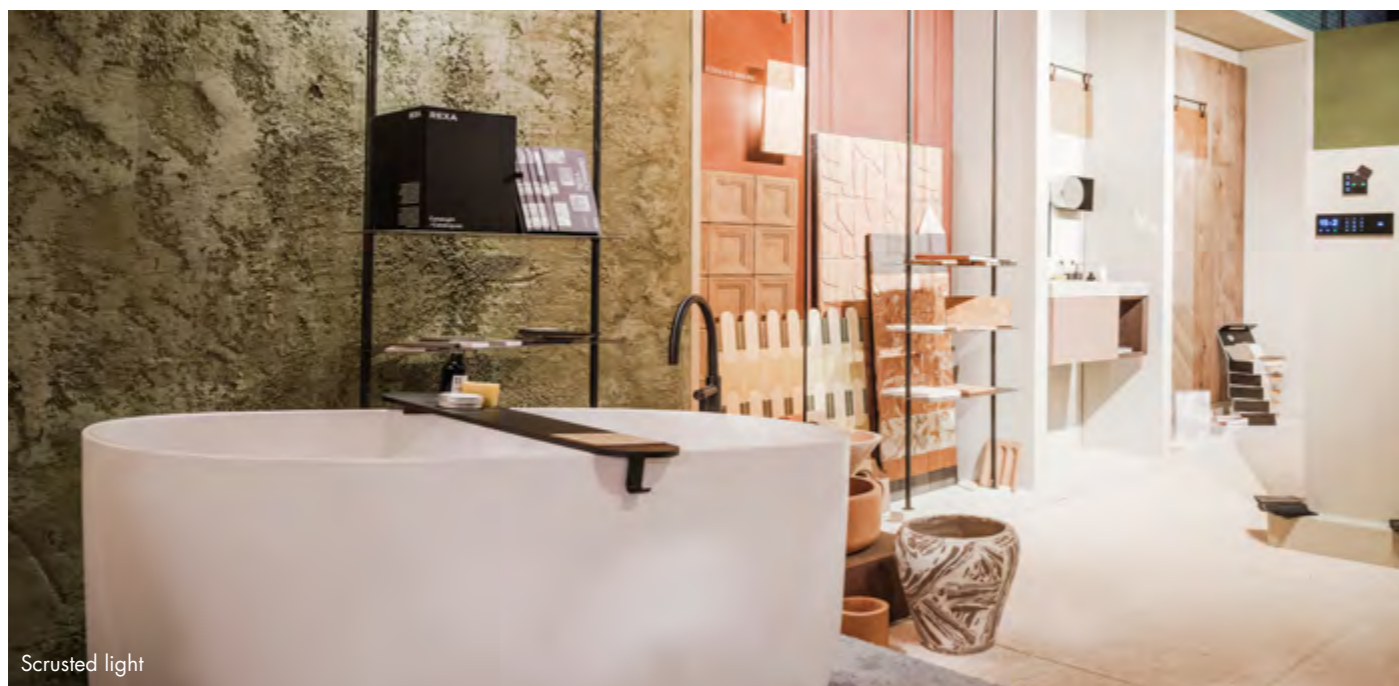

Scrusted light

### INSPIRATIONAL COLOURS



DEPT



WORN



BURST



DRIP



DRIP



SLATE



CHALK



MOSS

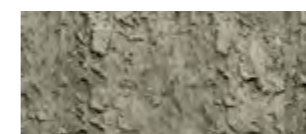

MOULD

Scrusted colours are inspirational because scrusted is custom made product per project.



Scrusted

# LIHO



## Liho

The product Liho is a wall finish with a natural look & feel. By using a certain type of textile or several types of textile, a playful wall with beautiful textures is created. Liho can also be used very well in panel form to create a striking work of art.

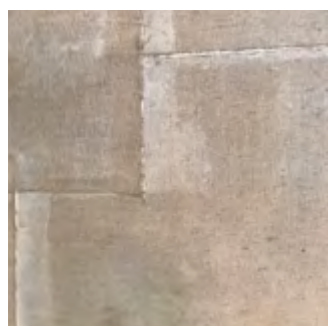

## Liho pattern

Liho pattern is a wall decking made of different types of fabrics. By applying different types of fabrics like a patchwork quilt, a play effect is created.



## Canva

The product Canva is a wall finish with a natural look & feel by using canvas in combination with chalk. Canva can also be used very well in panel form to create a striking work of art.

Appearance: Mat  
Material: Chalk / fabric  
Thickness: 2-3 mm  
Usage: Only indoor  
Wet area: Only indirectly

Appearance: Mat  
Material: Chalk / fabric  
Thickness: 2-3 mm  
Usage: Only indoor  
Wet area: Only indirectly

Appearance: Mat  
Material: Chalk / fabric  
Thickness: 2-3 mm  
Usage: Only indoor  
Wet area: Only indirectly

SALE GRIGIO	SENZA	CACAO
PEPE NERO	VENTO	MELOGRANO
FUMO	PANTANO	BACCIO
MARRONE	CACCIA	CAFFE
CALCARE	MUSCHIO	SENAPE
PIETRA	SAGGIO	CANELLA
FRANCESE	POLVERE	CIPRIA
LOTTA	UNO	SABBIA
OCEANO	LANCIO	GRANO
LATTE	CANDELLA	BENNO

Colours and materials as shown may vary from the original. No rights can be taken from this. For real colours, request samples. Some products may have more possible colours, ask us for all the possibilities. All information in this brochure are subject to errors and changes reserved.

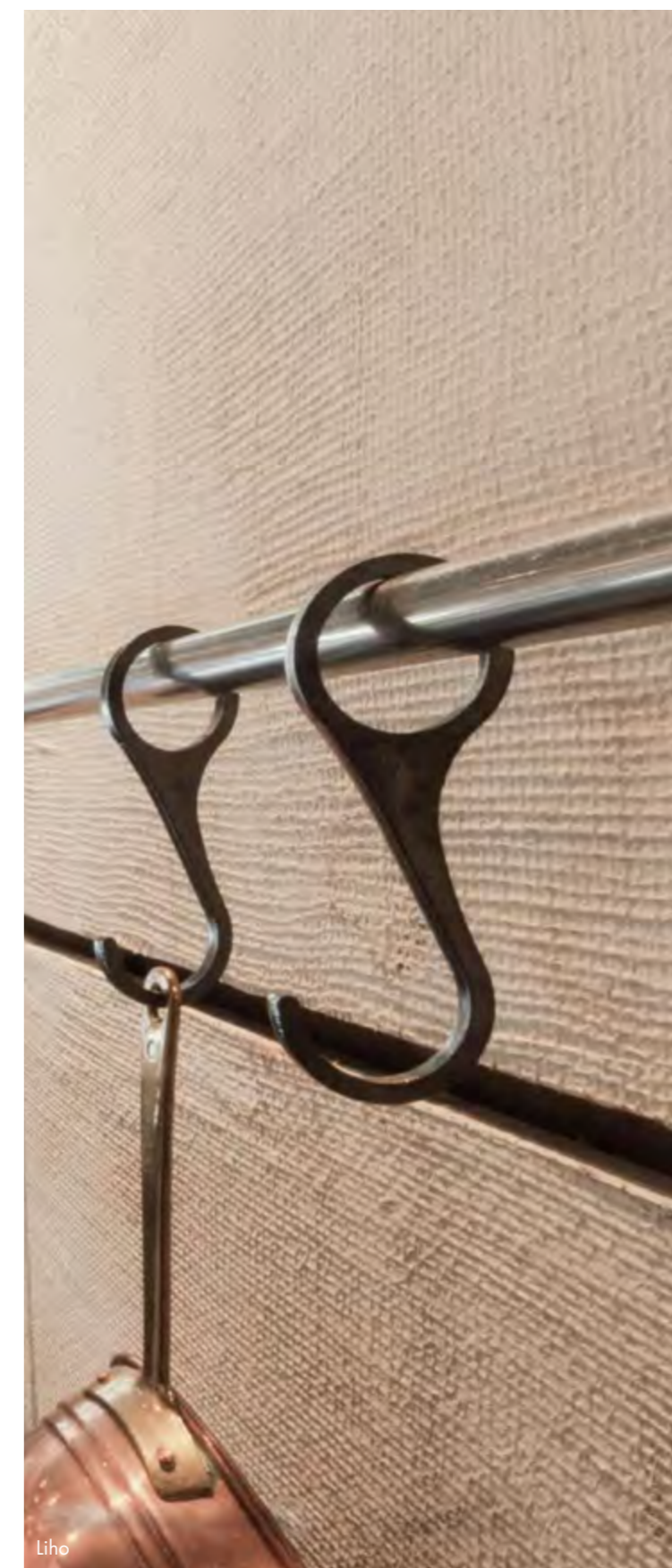

Liho

# BARNSTUC



## Barnscape

Barnscape is a handmade stucco with a tar-like, carboleum look. Barnstuc gives the wall surface a lived-in style that is suitable for use in shops, hotels & bars. Barnscape is also very suitable for use as a beautiful eye-catcher on, for example, your fireplace.

Appearance: Mat / satin  
 Material: Decoplaster  
 Thickness: 2-3 mm  
 Usage: Only indoor  
 Wet area: Only indirectly



## Barnscratch

This scratched mineral wall decoration creates walls with structure and character. Barnscratch not only looks authentic, but also feels real and brings the harmony of nature inside.

Appearance: Mat / satin  
 Material: Chalk  
 Thickness: 2-3 mm  
 Usage: Only indoor  
 Wet area: Only indirectly



Barnstuc

## INSPIRATIONAL COLOURS



CARBON

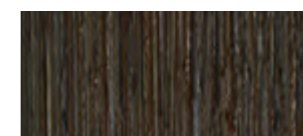

MARSH



WOODY MUSK



BLUEBERRY

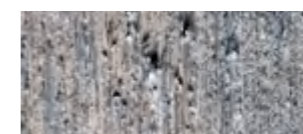

BURNED ASH



MOLD GREEN



IVORY



GOLDEN STRAW



GRASS



Barnstuc

# CHOCOLAT WALL



## Chocolat wall raw

Imagine yourself in an original French patisserie, freshly baked cakes, beautiful bonbons and, as icing on the cake, freshly scraped chocolate strips. The Chocolat wall, inspired by this, gives it a lavishly chic character.

Appearance: Mat / metallic  
 Material: Decoplaster  
 Thickness: 3-7 mm  
 Usage: Only indoor  
 Wet area: Only indirectly



## Chocolat wall smooth

Chocolat wall smooth is the smooth version of the Chocolat wall series. By wet brushing the product after application, a beautifully elegant smooth chocolate wall is created.

Appearance: Mat / metallic  
 Material: Decoplaster  
 Thickness: 3-7 mm  
 Usage: Only indoor  
 Wet area: Only indirectly

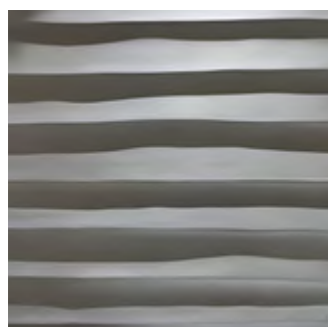

## Chocolat wall xxl

The Chocolat wall xxl gives your wall a big impact, thick layers of chocolate of 2 to 3 cm thick give your wall a daring and extreme look.

Appearance: Mat / metallic  
 Material: Decoplaster  
 Thickness: 8-10 mm  
 Usage: Only indoor  
 Wet area: Only indirectly

### METAL COLOURS

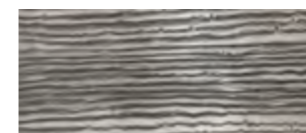

WHITE CHOCOLAT



PURBECK STONE

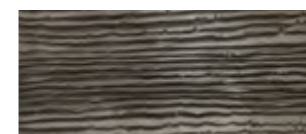

BREE

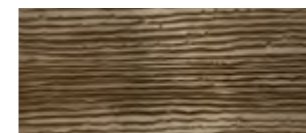

BROWN SUGAR



BRASS



MYSTIC GREEN

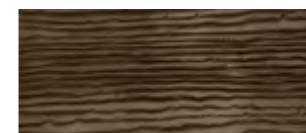

BRONZE



RUST



OLD GOLD

### MATT COLOURS



WHITE CHOCOLAT



CRUNCHY SAND



MILK CHOCOLAT

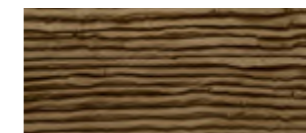

SALTY CARAMEL



BLACK CHOCOLAT



CHERRY BROWN



TASTY BROWN



100% CACAO



TOPPING RED



Chocolat wall



# CONCRETE BAMBOO



## Concrete bamboo

A large Asian metropolis, slowly taken over by bamboo. Concrete Bamboo is a wall finish inspired by bamboo. Concrete bamboo has both a metropolitan and natural character.

Appearance:	Mat
Material:	Decoplaster
Thickness:	1-2 cm
Usage:	In and outdoor
Wet area:	Only indirectly

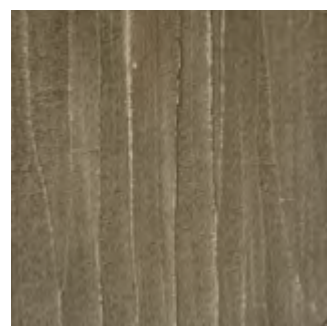

## Bamboo light

Bring oriental atmospheres into your home with Bamboo light. Bamboo light is a mineral wall finish which creates a subtle bamboo effect on the wall.

Appearance:	Mat
Material:	Chalk
Thickness:	2-3 mm
Usage:	Only inside
Wet area:	Only indirectly



Bamboo light

### INSPIRATIONAL COLOURS

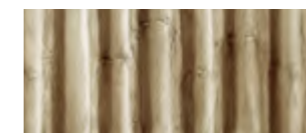

CHOPSTICK

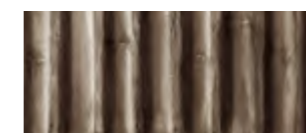

HONG KONG

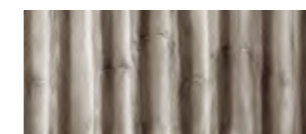

GREAT WALL

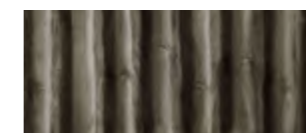

MEKONG RIVER



GEISHA GIRL



DRAGON DANCE



BAMBOO GREEN



PANDA WHITE



Concrete bamboo

# BLOQER



## Striped bloqer

Striped bloqer is a custom made wall finish with striped vertical strips on the wall, these lines are applied in separate strips, creating a playful effect.

Appearance: Mat  
 Material: Cement  
 Thickness: 2-3 mm  
 Usage: Only indoor  
 Wet area: Only indirectly



## Color bloqer

Color bloqer is a custom made wall finish with vertical striped horizontal lines on the wall, these lines are applied in separate strips with different colors.

Appearance: Mat  
 Material: Cement  
 Thickness: 2-3 mm  
 Usage: Only inside  
 Wet area: Only indirectly



## Blocked bloqer

Blocked bloqer is a custom made wall finish with horizontal and vertical stripes in a blocked pattern. Blocked bloqer is a unique product.

Appearance: Mat  
 Material: Cement  
 Thickness: 2-3 mm  
 Usage: Only indoor  
 Wet area: Only indirectly

SALE GRIGIO	SENZA	CACAO
PEPE NERO	VENTO	MELOGRANO
FUMO	PANTANO	BACCIO
MARRONE	CACCIA	CAFFE
CALCARE	MUSCHIO	SENAPE
PIETRA	SAGGIO	CANELLA
FRANCESE	POLVERE	CIPRIA
LOTTA	UNO	SABBIA
OCEANO	LANCIO	GRANO
LATTE	CANDELLA	BENNO

Colours and materials as shown may vary from the original. No rights can be taken from this. For real colours, request samples. Some products may have more possible colours, ask us for all the possibilities. All information in this brochure are subject to errors and changes reserved.



Color bloqer

# FINE RICHE

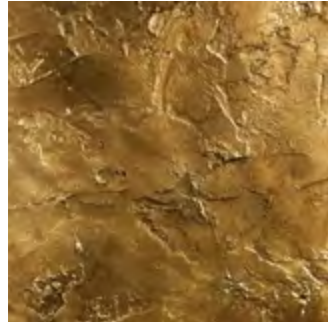

## Fine riche

Fine Riche is a handmade wall design with an expressive metallic look. The metallic and patina finish gives Fine Riche a weathered, but luxurious look. Suitable for use as a striking accent wall.

Appearance: Metallic  
 Material: Decoplaster  
 Thickness: 4-5 mm  
 Usage: Only indoor  
 Wet area: Only indirectly



GUN METAL



AFRICAN GOLD



LIGHT CHARCOAL



GOLDBRUSH

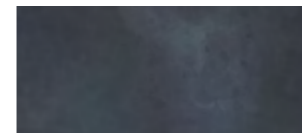

BLUE STEEL



CHAMPAGNE



OLIVE



BROWN SUGAR



BRASS



FENIX



MYSTIC GREEN

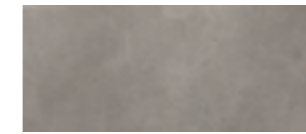

YOUNIVERSE

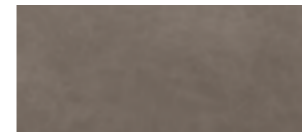

TENDER TAUPE



BREE



OLD GOLD

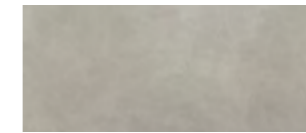

PUREBACK STONE



RUST



ARTH



BRONZE

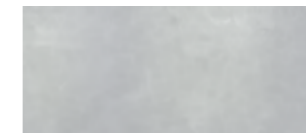

FROSTED

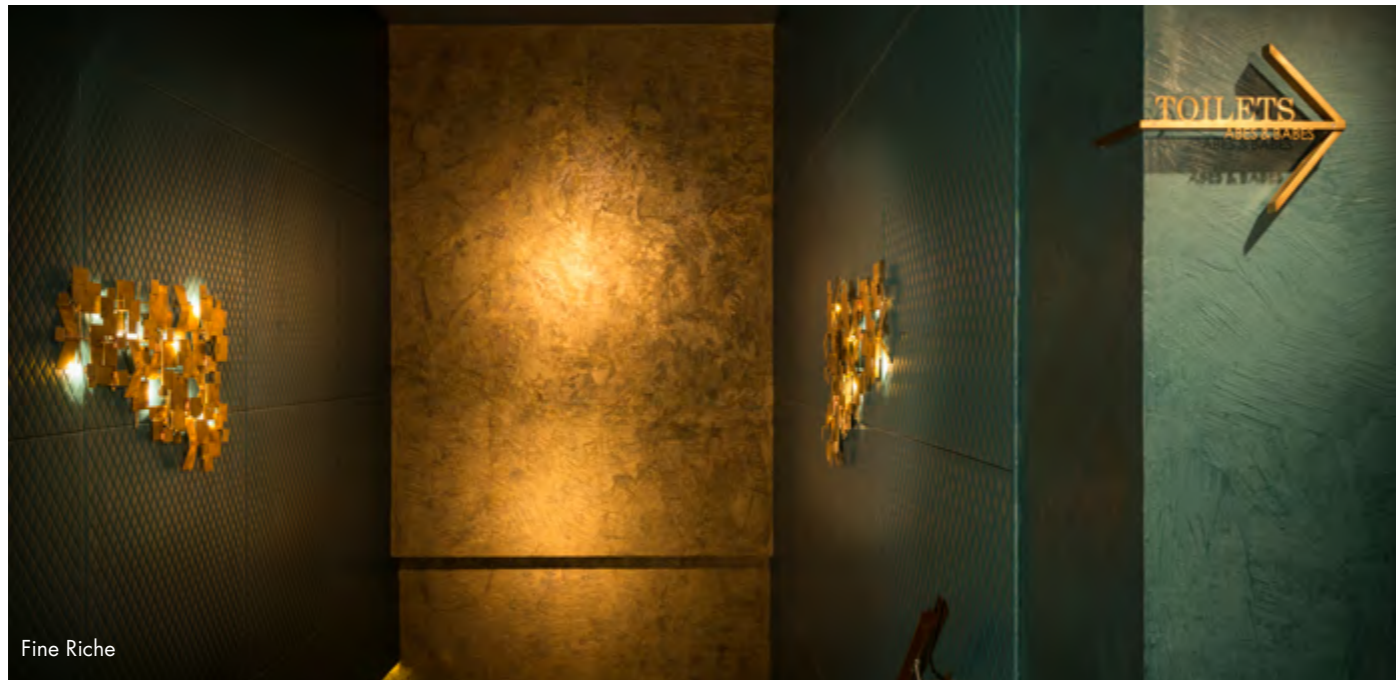

Fine Riche



Fine Riche

# FLOW

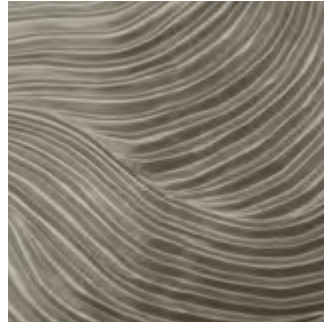

## Flow round

Flow round is a plaster layer with wavy lines. The Flow can be made in different shapes and both glossy and matte. This product is only suitable for indoor use, also suitable for sanitary areas as long as the product does not come into direct contact with water.

Appearance: Mat / metallic  
 Material: Decoplaster  
 Thickness: 4-5 cm  
 Usage: Only inside  
 Wet area: Only indirectly

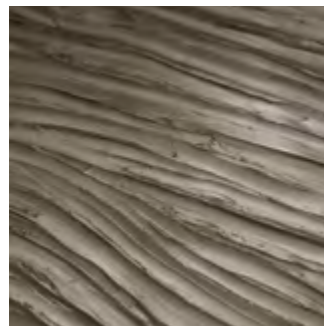

## Flow sharp

Flow sharp is a coarse rustic plaster layer with wavy lines. The Flow can be made in different shapes and both glossy and matte. This product is only suitable for indoor use, also suitable for sanitary areas as long as the product does not come into direct contact with water.

Appearance: Mat / metallic  
 Material: Decoplaster  
 Thickness: 4-5 cm  
 Usage: Only inside  
 Wet area: Only indirectly



Flow round

### MINERAL COLOURS

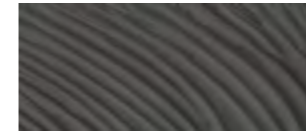

PEPE NERO



SALE GRIGIO

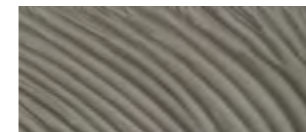

POLVERE



CANELLA



FANGO



PANNA



SENAPE



ZENZERO



CIPRIA

### METAL COLOURS



MADAM C

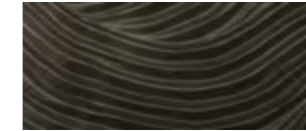

COSMOS

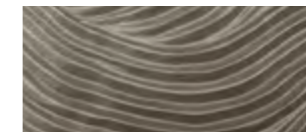

MARILYN



DOVE



CHANDELIER



RUBY RED

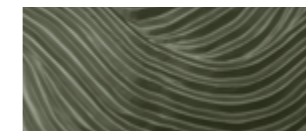

EMERALD



TREASURY



GOLDEN GIRL



Flow round

## WRINKLE PANELS



### Wrinkle

Wrinkle is a unique handmade wall creation with a crinkle effect in it. Each piece of Wrinkle is a unique piece of wall creation. Wrinkle is for indoor use only. Because Wrinkle is a handmade product, we can apply it in many different shades.

Appearance: Metallic  
 Material: Decoplaster  
 Thickness: 4-5 cm  
 Usage: Only indoor  
 Wet area: Only indirectly

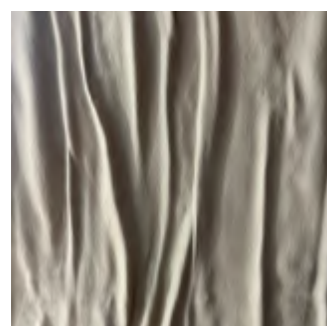

### Wrinkle mineral

Wrinkle mineral is the same wrinkle finish as the normal wrinkle, however the wrinkle mineral is finished with a beautiful mineral mat paint, giving it a very matte appearance.

Appearance: Mat  
 Material: Decoplaster  
 Thickness: 4-5 cm  
 Usage: Only indoor  
 Wet area: Only indirectly

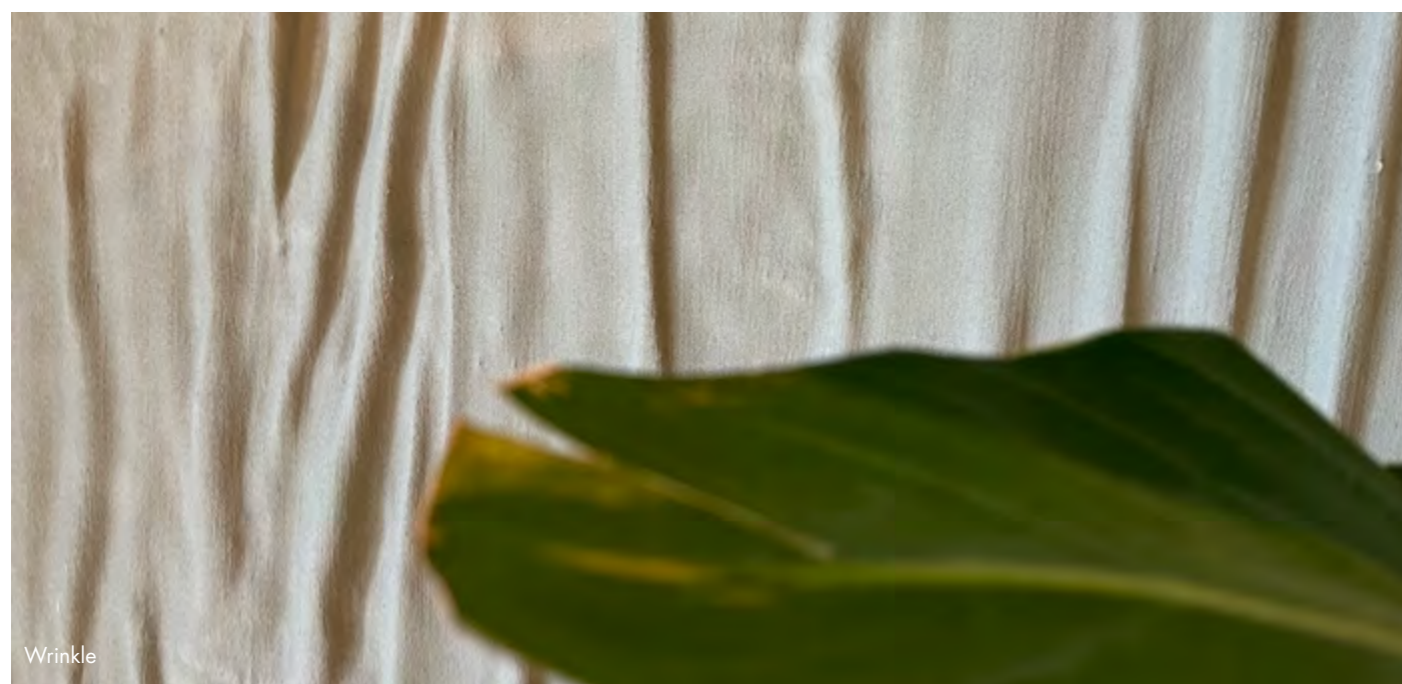

Wrinkle

#### MINERAL COLOURS



MARRONE



CALCARE



POLVERE



SABBIA



PIETRA



FRANCESE

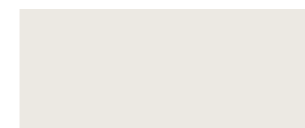

LOTTA

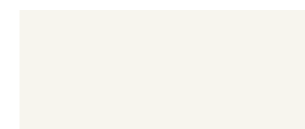

OCEANO

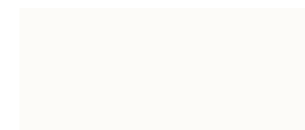

#### METAL COLOURS

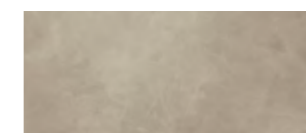

BROWN SUGAR

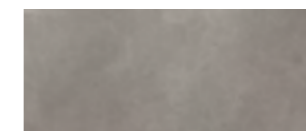

YOUNIVERSE

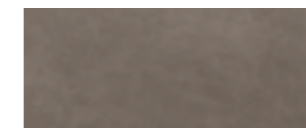

TENDER TAUPE



BRONZE

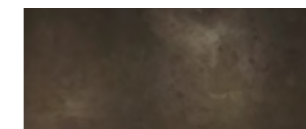

OLD GOLD



RUST



LIGHT CHARCOAL



OLIVE



BRASS



Wrinkle

# GRADIENT



## Gradient

Inspiration for the product Gradient comes from trends in interior fabrics and clothing. The increasing demand for a gradient in stucco was therefore not surprising. This Gradient was created with a glaze on the stucco.

- Appearance: Matt
- Material: Chalk/marble
- Thickness: 1-2 mm
- Usage: Only inside
- Wet area: Only indirectly



## Gradient lines

Gradient lines is our gradient variant with wavy color areas in which gradients are applied from light to dark.

- Appearance: Matt
- Material: Chalk/marble
- Thickness: 1-2 mm
- Usage: Only inside
- Wet area: Only indirectly



Gradient lines

### INSPIRATIONAL COLOURS

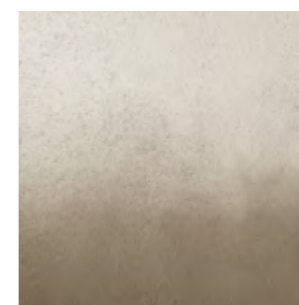

Example 1



Example 2



Example 3



Example 4

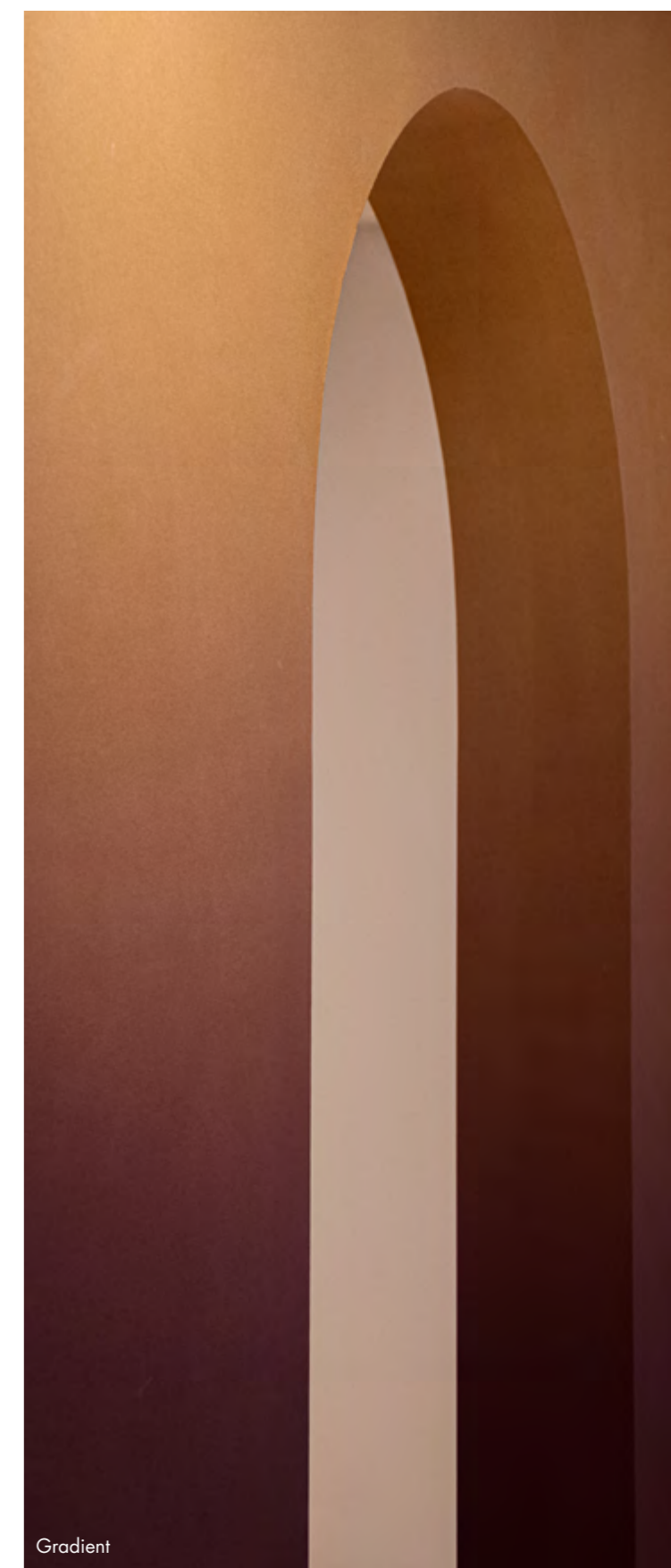

Gradient

# OLDSKOOL

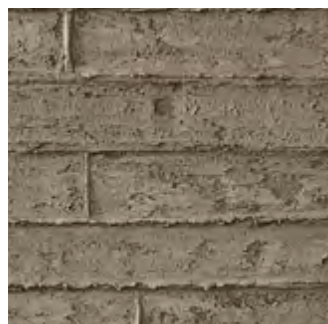

## Oldskool clay

Oldskool clay is a handmade wall finish with a coarse plank pattern that gives an authentic poured concrete effect. Old-school gives the surface a lived and weathered look.

Appearance: Matt  
 Material: Clay  
 Thickness: 3-4 mm  
 Usage: Only inside  
 Wet area: Only indirectly

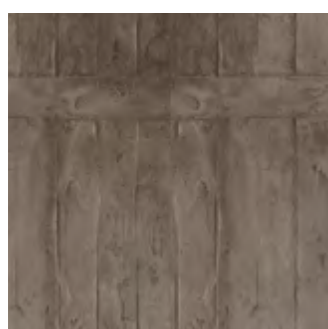

## Oldskool lime

Oldskool lime is a handmade wall finish with a smooth plank pattern that gives an authentic poured concrete effect. Old-school gives the surface a lived and weathered look.

Appearance: Matt  
 Material: Lime  
 Thickness: 3-4 mm  
 Usage: Only inside  
 Wet area: Only indirectly



Oldskool lime



SENAPE



PEPE NERO



FANGO

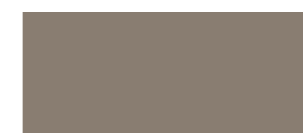

SALE GRIGIO



CANELLA



POLVERE



PANNA



ZENZERO



GIANDUIA



CAFFE



MERINGA



CACAO



MARZAPANE



VINACCIA

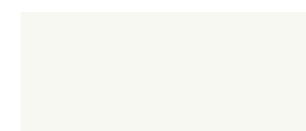

LATTE



MELOGRANO



CAMMEO



CIPRIA



Oldskool clay

# AGING WALL

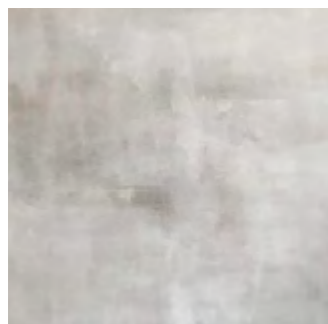

## Aging wall

Aging Wall is a handmade plastering technique in which weathering & time are visible. The beautiful aged patina layers ensures that every Aging wall becomes a unique piece of history.

Appearance: Matt  
 Material: Clay or lime  
 Thickness: 2-3 mm  
 Usage: Only inside  
 Wet area: Only indirectly



Aging wall

		
SALE GRIGIO	SENZA	CACAO
		
PEPE NERO	VENTO	MELOGRANO
		
FUMO	PANTANO	BACCIO
		
MARRONE	CACCIA	CAFFE
		
CALCARE	MUSCHIO	SENAPE
		
PIETRA	SAGGIO	CANELLA
		
FRANCESE	POLVERE	CIPRIA
		
LOTTA	UNO	SABBIA
		
OCEANO	LANCIO	GRANO
		
LATTE	CANDELLA	BENNO



Aging wall



# OXID

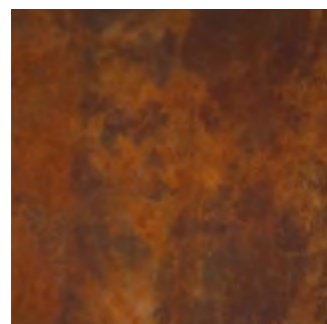

## Oxido

The addition of real metal particles in our metal products not only creates a metal effect on the wall, but the wall also becomes real metal. This means that the wall also gets real metal properties, making it a beautiful oxidized metal wall.

Appearance:	Metallic
Material:	Real metal
Thickness:	1-2 mm
Usage:	In and outdoor
Wet area:	Yes



## Cobre

The addition of real copper particles in our metal products not only creates a oxidized copper effect on the wall, but the wall also becomes real metal. This means that the wall also gets real metal properties, making it beautiful to oxidize.

Appearance:	Metallic
Material:	Real metal
Thickness:	1-2 mm
Usage:	In and outdoor
Wet area:	Yes

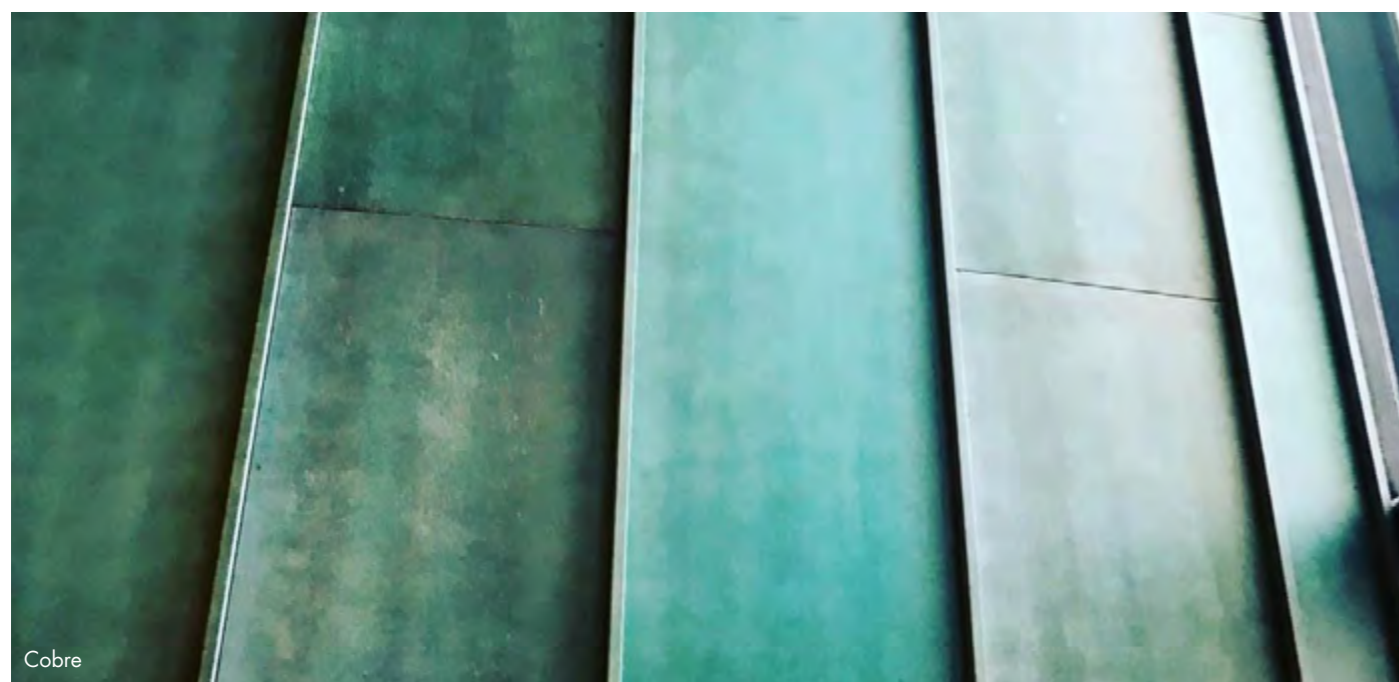

Cobre

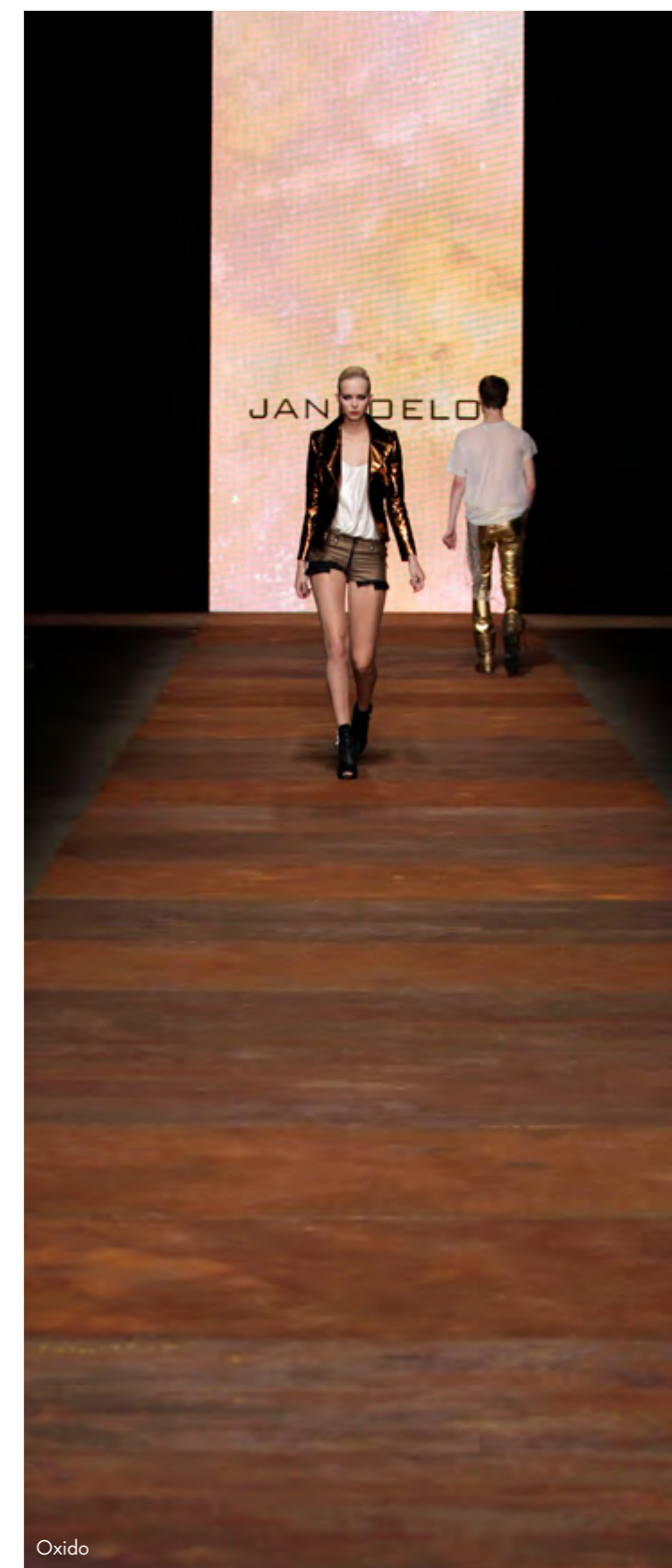

Oxido

## ROCK THE WALL



### *Rock the wall*

Bring nature into your home! Our Rock Wall is a handmade rock/stone structure. This wall finish is available for both indoor and outdoor use. Choose which structure suits you in consultation with our design team!

Appearance:	Various
Material:	Decoplaster
Thickness:	10 - 30 cm
Usage:	Only indoor
Wet area:	Only indirectly

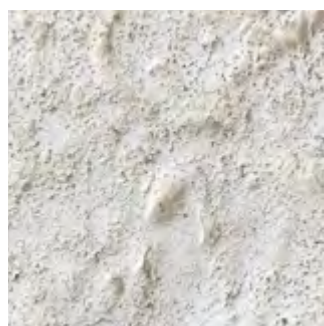

### *Sponge the wall*

Bring nature into your home! Our Sponge Wall is a handmade spongy/coral structure. This wall finish is available for both indoor and outdoor use. Choose which structure suits you in consultation with our design team!

Appearance:	Mat
Material:	Decoplaster
Thickness:	1-2 cm
Usage:	Only indoor
Wet area:	Only indirectly

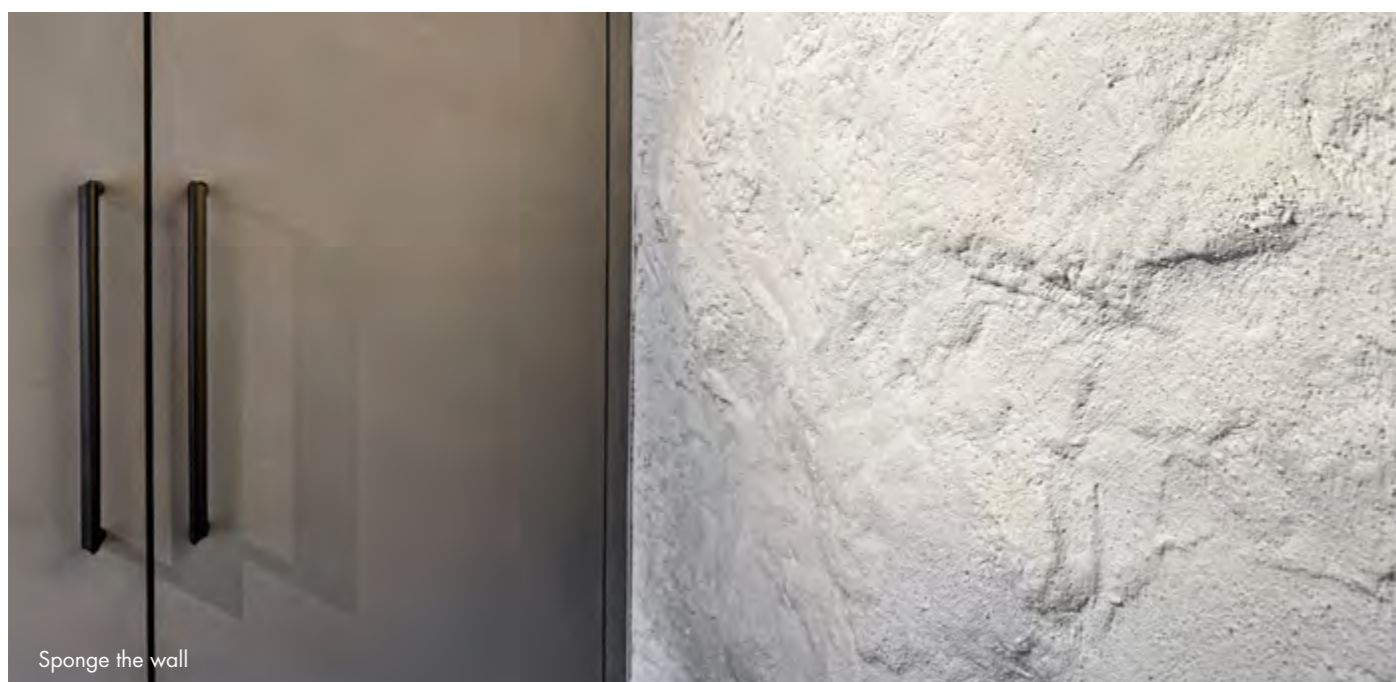

Sponge the wall



Rock the wall

# LIQUID METAL PLASTER

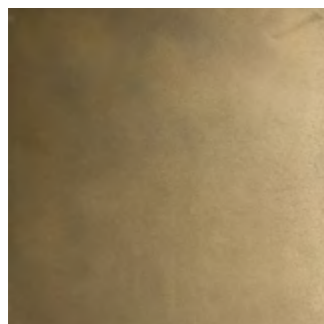

## Liquid metal plaster

Real metal particles in a metal plaster, with dofine metal plaster you can transform any desired object into a metal object. Whether it concerns walls, objects, furniture or works of art.

- Appearance: Shiny
- Material: Real metal parts
- Thickness: 1 mm
- Usage: Only inside
- Wet area: Only indirectly

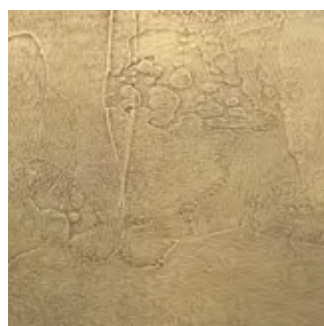

## Liquid metal plaster patina

Real metal particles on a exclusive texture, with dofine textured metal plaster you can transform almost all desired objects into a metal object. Whether it concerns walls, objects, furniture or works of art.

- Appearance: Shiny
- Material: Real metal parts
- Thickness: 1-3 mm
- Usage: Only inside
- Wet area: Only indirectly



Liquid metal plaster on canva



ACERO CM



COPPER



BRONCE CM



SOFT BRONZE



LATON CM



DARK BRONZE



ALUMINIO CM

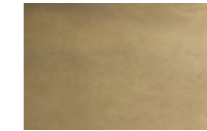

GOLD BRASS



ZINC CM



AGED BRASS

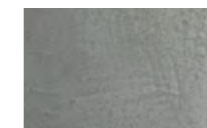

ALUMINIUM



ZINC



IRON



Liquid metal plaster

FLOOR / WALL BY  **STOOPEN & meeûs**

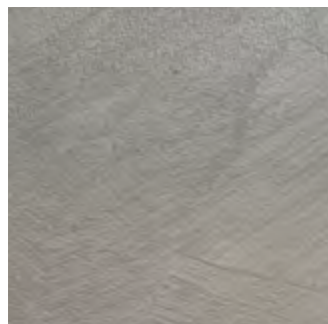

**Granito**

Granito is a finish with a granite-like appearance. The product can be used on walls and floors. Granito has an "open structure" and is very suitable for large surfaces. Available in smooth and textured.

Appearance: Mat  
 Material: Microcement  
 Thickness: 2-3 mm  
 Usage: Only indoor  
 Wet area: Yes



**Deco**

Our Stucdeco floor feels silky soft after application. In contrast to the Stucgranito, the Stucdeco floor has more color nuances, up to a tadelakt look.

Appearance: Mat  
 Material: Microcement  
 Thickness: 2-3 mm  
 Usage: Only indoor  
 Wet area: Yes



Granito

		
IVORY 2,5%	EGG 2,5%	BUTTERMILK 2,5%
		
LINNEN 2,5%	UBAR 2,5%	LEVANT 5%
		
ENAMEL 2,5%	JUTE 2,5%	CELADON 5%
		
BASAL 2,5%	BASALT 5%	BASALT 7,5%
		
MOLESKIN 2,5%	MOLESKIN 5%	MOLESKIN 7,5%
		
GABBRO 2,5%	PARANA 5%	LUTE 5%
		
VALERIANO 2,5%	NAUTILUS 7,5%	STEEL 7,5%
		
PALMIRA 7,5%	MUD 2,5%	CAMPANIA 5%
		
TERRA 5%	MIST 5%	DOLERIET 7,5%
		
SUMMER 5%	TAKIA 5%	KHORSABAD 7,5%

Colours and materials as shown may vary from the original. No rights can be taken from this. For real colours, request samples. Some products may have more possible colours, ask us for all the possibilities. All information in this brochure are subject to errors and changes reserved.

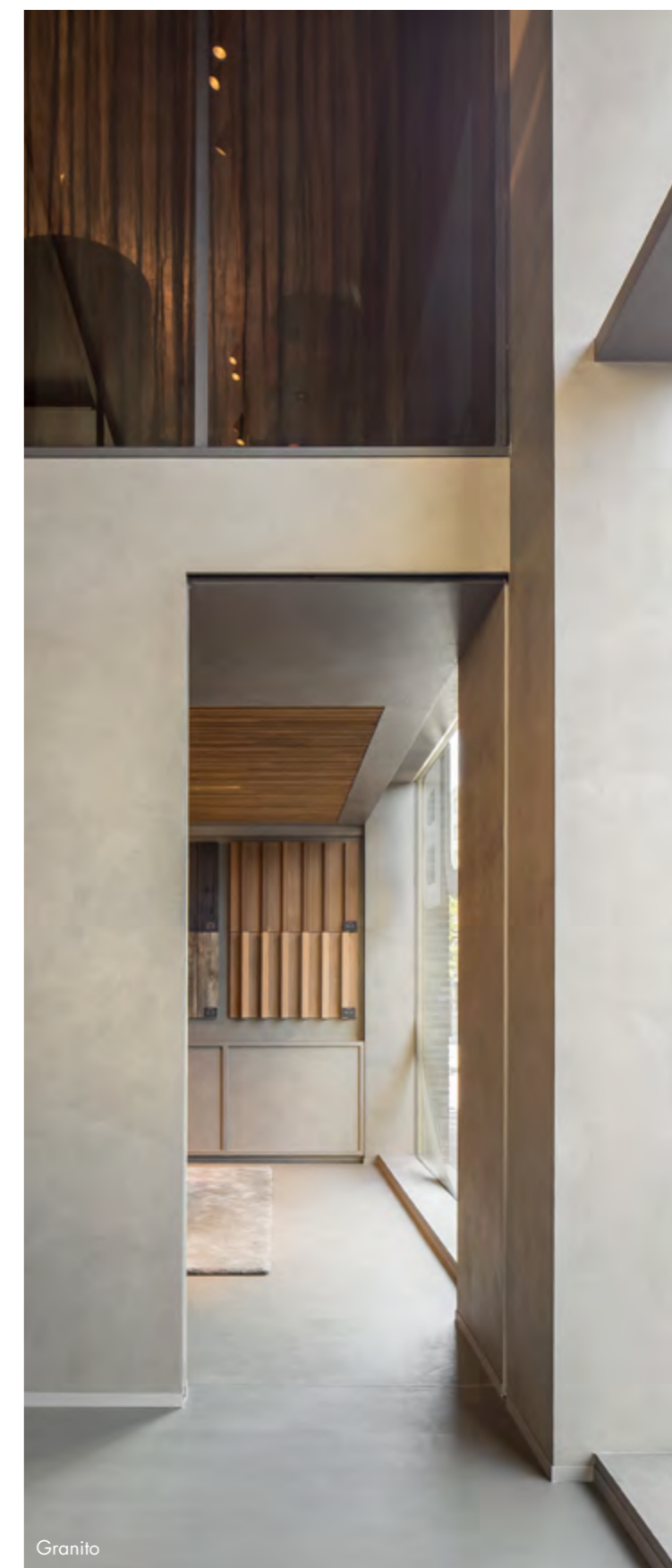

Granito

# ECO CEMENT BY *cement design®*

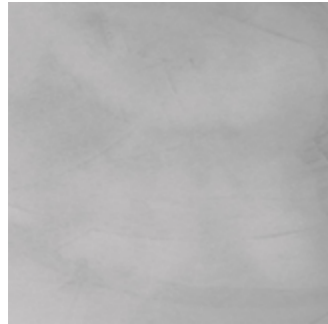

## Classic

Seamless coating of ultrafine granules. Classic characterizes by a waterlike effect, where its marks can be intensified or attenuated creating unique handcrafted finishes.

Appearance: Mat  
Material: Microcement  
Thickness: 3-4 mm  
Usage: In and outside  
Wet area: Yes



## Rustic

Seamless coating of coarse-grain size. Rustic is recommended for high traffic areas (shopping centres, workplaces, public buildings etc.) including industrial floors and garages.

Appearance: Mat  
Material: Microcement  
Thickness: 3-4 mm  
Usage: In and outside  
Wet area: Yes



## Transit

Seamless coating of medium-grain size suitable for high pedestrian traffic areas, whether indoor or outdoor. Transit offers an excellent performance with a large variety of formats and finishes.

Appearance: Mat  
Material: Microcement  
Thickness: 3-4 mm  
Usage: In and outside  
Wet area: Yes



## Concret

Fine-grained continuous coating, Concret is a decorative material with a homogeneous finish for both interior and exterior walls and floors. It adds a warm and cozy touch to any space.

Appearance: Mat  
Material: Microcement  
Thickness: 3-4 mm  
Usage: In and outside  
Wet area: Yes



Colours and materials as shown may vary from the original. No rights can be taken from this. For real colours, request samples. Some products may have more possible colours, ask us for all the possibilities. All information in this brochure are subject to errors and changes reserved.



Eco cement classic

# GLASS BY *cement design*<sup>®</sup>



## Diamante

Diamond is one of the world's most precious minerals and the hardest natural material ever known. Cement Design promotes these qualities in the continuous coating Diamante through its exclusive formula with small glass particles added in its formula.

Appearance: Mat  
 Material: Cement  
 Thickness: 1-1,5 mm  
 Usage: In and outside  
 Wet area: Yes

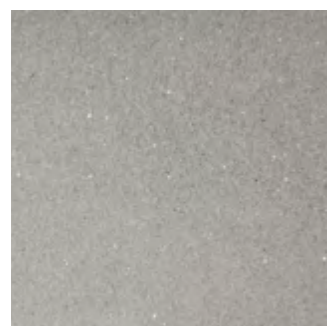

## Turmalina

In its faithful commitment to new technologies and innovation, Cement Design creates Turmalina, a continuous coating that perfectly emulates the mineral, characterized by its chromatic versatility and energetic strength.

Appearance: Mat  
 Material: Cement  
 Thickness: 1-1,5 mm  
 Usage: In and outside  
 Wet area: Yes



Diamante



Colours and materials as shown may vary from the original. No rights can be taken from this. For real colours, request samples. Some products may have more possible colours, ask us for all the possibilities. All information in this brochure are subject to errors and changes reserved.



Diamante

# MICRO TERRAZZO BY *cement design®*

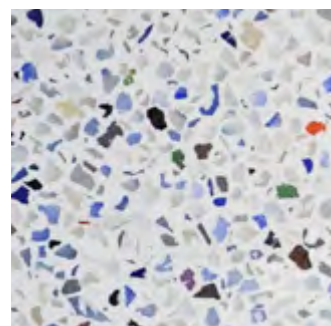

## Veneziana

Material chosen in palaces and residences of the bourgeoisie of the fifteenth century in Venice, the original terrazzo has its most faithful version in the Veneziana product of Cement Design. In homage to that mixture of marble, cement, coloured crystals and pearls, this coating shines with its own light.

\*Material, colors and sizes on request

Appearance: Mat  
 Material: Cement  
 Thickness: 1-3 mm  
 Usage: In and outside  
 Wet area: Only indirectly

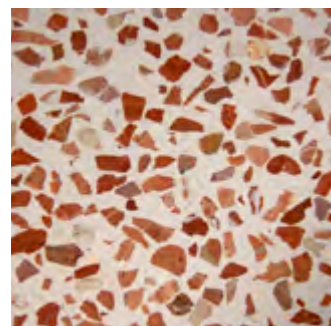

## Pietra

Cement Design moves the versatile terrazzo to our current context with the Pietra Collection. Inspired by geometric abstraction and cosmopolitan essence, it creates functional environments, while being charged with comfort and solemnity.

\*Material, colors and sizes on request

Appearance: Mat  
 Material: Cement  
 Thickness: 1-3 mm  
 Usage: In and outside  
 Wet area: Only indirectly

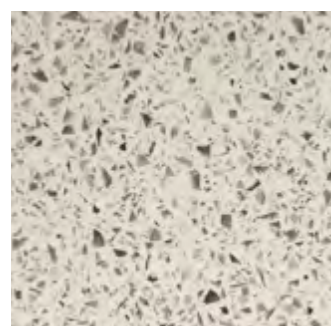

## Murano

In between the classic and romantic Italian style, the Murano Collection of Microterrazzo pays tribute to Murano glass in a perfect fusion with precious materials, such as gold and silver. It is a coating that radiates splendor and elegance in the same proportion.

\*Material, colors and sizes on request

Appearance: Mat  
 Material: Cement  
 Thickness: 1-3 mm  
 Usage: In and outside  
 Wet area: Only indirectly



## Matte

Blend of delicacy and distinction, the Mate Collection of Microterrazzo assembles a selection of pastel colours with the matte finish. This perfect marriage impregnates romanticism to the surface due to its charming and subtle finish.

\*Material, colors and sizes on request

Appearance: Mat  
 Material: Cement  
 Thickness: 1-3 mm  
 Usage: Only indoor  
 Wet area: Only indirectly

### INSPIRATIONAL COLOURS

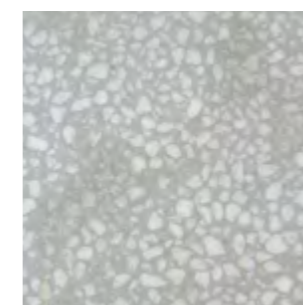

Example 1



Example 2

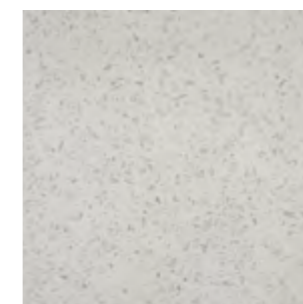

Example 3



Example 4



Micro terrazo

# TERRATON WALL/FLOOR BY MATTEOBRIONI

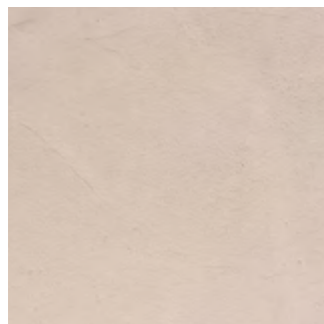

## TerraTon smooth

As a smooth cement based mix TerraTon Floor is the ideal product for creating bespoke wall and floor surfaces for bathrooms.

Appearance: Mat  
 Material: Clay  
 Thickness: 2-3 mm  
 Usage: Only inside  
 Wet area: Only indirectly

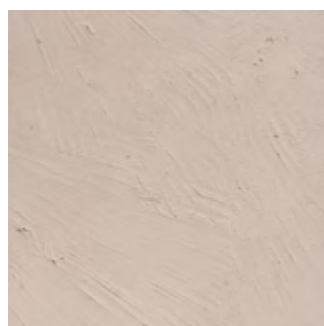

## TerraTon structured

As a structured cement based mix TerraTon Floor is the ideal product for creating bespoke wall and floor surfaces for bathrooms.

Appearance: Mat  
 Material: Clay  
 Thickness: 2-3 mm  
 Usage: Only inside  
 Wet area: Only indirectly



TerraTon smooth



SENAPE



PEPE NERO



FANGO



SALE GRIGIO



CANELLA



POLVERE



PANNA



ZENZERO



GIANDUIA



CAFFE



MERINGA



CACAO



MARZAPANE



VINACCIA

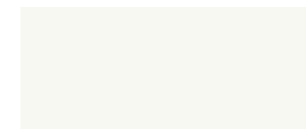

LATTE



MELOGRANO



CAMMEO



CIPRIA



TerraTon floor



# EP FLOOR

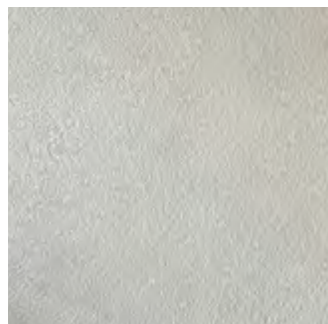

## *Diamond raw/raw*

The EP floors are extremely strong and waterproof microcement floors. The diamond raw raw floor is the coarsest version in this line and is available with a black or white grit.

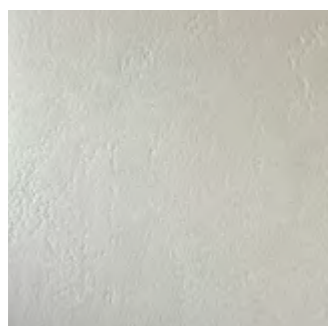

## *Diamond raw/fine*

The EP floors are extremely strong and waterproof microcement floors. The diamond raw fine is the medium version in this line and is available with a black or white grit.

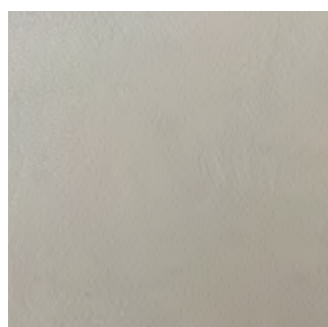

## *Diamond fine*

The EP floors are extremely strong and waterproof microcement floors. The diamond fine floor is the finest version in this line.

Appearance: Mat  
Material: Mineral ep  
Thickness: 3-4 mm  
Usage: In and outside  
Wet area: Yes

Appearance: Mat  
Material: Mineral ep  
Thickness: 3-4 mm  
Usage: In and outside  
Wet area: Yes

Appearance: Mat  
Material: Mineral ep  
Thickness: 3-4 mm  
Usage: In and outside  
Wet area: Yes

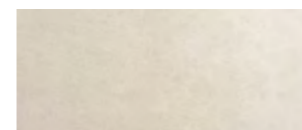

PLATINUM

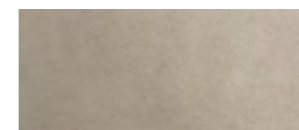

TAUPE

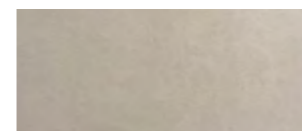

PEARL

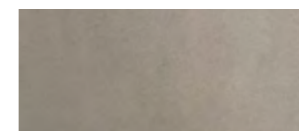

MOCHA

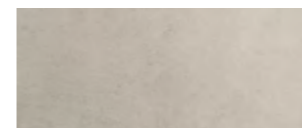

ALMOND

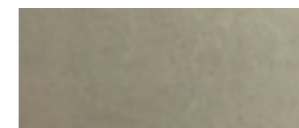

PEBBLE GREY

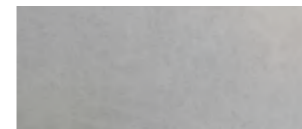

MARBLE GREY

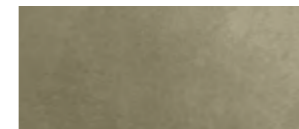

TUNDRA



CASTLE GREY

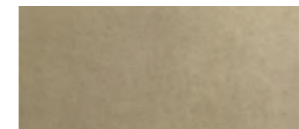

OLIVE

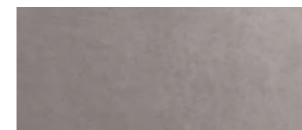

SILVER



FOREL



DARK SILVER



TAVERN TAUPE

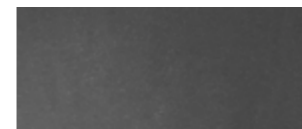

SMOKE

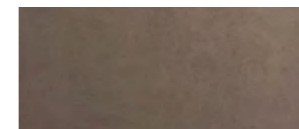

FUDGE



ONYX

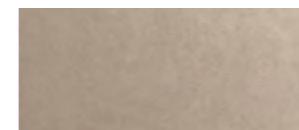

WARM GREY

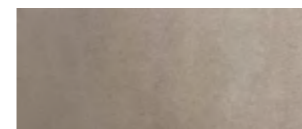

CACAO



DARK TAUPE



Diamond fine

	Wall	Floor	Objects	Wet cel	Outdoor		Wall	Floor	Objects	Wet cel	Outdoor		Wall	Floor	Objects	Wet cel	Outdoor		Wall	Floor	Objects	Wet cel	Outdoor
Soft stone	✓	○	✓	○	○	Quercus	✓	○	✓	○	○	Bamboo light	✓	○	○	○	○	EP Floor raw raw	✓	✓	✓	✓	✓
Stone polish	✓	○	✓	○	○	Raphia	✓	○	✓	○	○	Striped bloqer	✓	○	○	○	○	EP Floor raw fine	✓	✓	✓	✓	✓
Stone rustic	✓	○	✓	○	○	Rattan	✓	○	✓	○	○	Color bloqer	✓	○	○	○	○	EP Floor fine	✓	✓	✓	✓	✓
Stone paint	✓	○	✓	○	○	Allure	✓	○	○	○	○	Blocked bloqer	✓	○	○	○	○						
Perle	✓	○	○	○	○	Allure rustic	✓	○	○	○	○	Fine Riche	✓	○	○	○	○						
Smell of metal	✓	○	✓	○	○	Allure fresco	✓	○	○	○	○	Flow Round	✓	○	○	○	○						
Perle striato	✓	○	✓	○	○	Allure striped	✓	○	○	○	○	Flow Sharp	✓	○	○	○	○						
Metalwax	✓	○	✓	○	○	Image	✓	○	○	○	○	Wrinkle panel	○	○	✓	○	○						
Terravista	✓	○	○	○	○	Image rustic	✓	○	○	○	○	Wrinkle mineral panel	○	○	✓	○	○						
Multiterra	✓	○	○	○	○	Image fresco	✓	○	○	○	○	Gradient	✓	○	✓	○	○						
Terracalix	✓	○	○	○	○	Image striped	✓	○	○	○	○	Gradient lines	✓	○	✓	○	○						
Terrasilk	✓	○	○	○	○	Nobo	✓	○	○	○	○	Oldskool clay	✓	○	○	○	○						
Bio clay fine	✓	○	✓	○	○	Bo	✓	○	✓	○	○	Oldskool lime	✓	○	○	○	○						
Bio clay medio	✓	○	✓	○	○	Glacier	✓	○	○	○	○	Aging wall	✓	○	✓	○	○						
Bio clay gruseo	✓	○	✓	○	○	Vulcano	✓	○	○	○	○	Oxido	✓	✓	✓	○	✓						
Bio clay crack	✓	○	✓	○	○	Regular	✓	○	○	○	○	Cobre	✓	✓	✓	○	✓						
Lime finish fine	✓	○	✓	○	○	Fossil	✓	○	○	○	○	Rock the wall	✓	○	✓	○	○						
Lime finish medium	✓	○	✓	○	○	Zablon	✓	○	✓	○	○	Sponge the wall	✓	○	✓	○	○						
Lime finish raw	✓	○	✓	○	○	Tadelakt effect	✓	○	✓	○	○	Liquid metal plaster	○	○	✓	○	○						
Lime paint	✓	○	✓	○	○	Kalei	✓	○	○	○	○	Liquid metal patina	○	○	✓	○	○						
Lime raw authentic	✓	○	✓	○	✓	Scrusted light	✓	○	○	○	○	Granito	✓	✓	✓	✓	○						
Lime extra authentic	✓	○	✓	○	✓	Scrusted original	✓	○	○	○	○	Deco	✓	✓	✓	✓	○						
Clay finish	✓	○	○	○	○	Liho	✓	○	○	○	○	Eco cement classic	✓	✓	✓	✓	✓						
Clay paint	✓	○	○	○	○	Liho pattern	✓	○	○	○	○	Eco cement rustic	✓	✓	✓	✓	✓						
Concreto	✓	○	✓	○	✓	Canva	✓	○	○	○	○	Eco cement transit	✓	✓	✓	✓	✓						
Concreto polish	✓	○	✓	○	✓	Barnscape	✓	○	○	○	○	Eco cement concret	✓	✓	✓	✓	✓						
Concreto rustic	✓	○	✓	○	✓	Barnscratch	✓	○	○	○	○	Glass diamante	✓	✓	✓	✓	○						
Concreto striato	✓	○	✓	○	✓	Chocolat wall raw	✓	○	○	○	○	Glass turmalina	✓	✓	✓	✓	○						
Porocret wall	✓	○	✓	○	○	Chocolat wall smooth	✓	○	○	○	○	Micro terrazo	✓	✓	✓	○	○						
Porocret Floor	✓	✓	✓	○	○	Chocolat wall xxl	✓	○	○	○	○	Terratron smooth	✓	✓	✓	○	○						
Hebra	✓	○	✓	○	○	Concrete bamboo	✓	○	○	○	✓	Terratron structured	✓	✓	✓	○	○						



[www.dofine.nl](http://www.dofine.nl)