

Fabrics & Leathers collection



LA MANUFACTURE
3, Rue Edouard VII
75009 Paris +33142653746
contact@lamanufacture-paris.fr
lamanufacture-paris.fr



Category	Fabrics and leathers
<u>CAT1</u> P.5	<u>Elastron</u> <u>ascot</u> , <u>boston</u> , <u>macau</u> , <u>paris</u> , <u>seattle</u> <u>Fidivi</u> <u>incas</u> , <u>one*</u> , <u>orta</u> , <u>torino</u> <u>Gabriel</u> <u>bond</u> , <u>chili</u> , <u>cura</u> , <u>felicity</u> , <u>go check</u> , <u>go couture</u> , <u>rondo</u> , <u>step melange</u> , <u>tonal</u>
<u>CAT2</u> P.43	<u>Ad Architectes</u> <u>energico</u> <u>Fidivi</u> <u>corte</u> , <u>laser j</u> , <u>safari</u> , <u>terra</u> <u>Gabriel</u> <u>contour*</u> , <u>crisp</u> , <u>mood</u> , <u>morph</u> , <u>swing</u> <u>Sunbrella</u> <u>chartres</u>
<u>CAT3</u> P.67	<u>Gabriel</u> <u>breeze fusion</u> , <u>Glamour</u> <u>agnello 1</u> <u>Kvadrat</u> <u>remix3</u> <u>Rohi</u> <u>credo</u> , <u>mica</u> , <u>milkyway</u> , <u>opéra</u> , <u>sera</u> <u>Sunbrella</u> <u>lopi</u> <u>Torri Lana</u> <u>clunis</u>
<u>CAT4</u> P.89	<u>Dedar</u> <u>creme chantilly</u> , <u>loop loop</u> <u>Kvadrat</u> <u>atrium</u> , <u>maple</u> , <u>mizmaze</u> , <u>moss</u> , <u>sabi</u> , <u>steelcut trio3</u> <u>Rubelli</u> <u>almorò</u> , <u>broderie^(€)</u> , <u>coriandolo</u> , <u>dick tracy^(€)</u> , <u>fab thirty</u> , <u>martora</u> , <u>peru</u>
<u>CAT5</u> P.121	<u>Dedar</u> <u>alouette</u> , <u>candy cotton</u> , <u>libertino</u> , <u>salisgrano</u> , <u>st germain</u> , <u>topinambour</u> , <u>twillman</u> <u>Kvadrat</u> <u>divina3</u> , <u>febrik uniform melange*</u>
<u>CAT6</u> P.141	<u>Dedar</u> <u>adorabile alpaca</u> , <u>amuleto</u> , <u>bacarà</u> , <u>bucaneve</u> , <u>karandash</u> , <u>lupo</u> , <u>mammuth</u> , <u>nimbus</u> , <u>tiger beat</u> <u>Kvadrat</u> <u>coda2</u> , <u>gentle2*</u>
<u>Leather</u> P.165	<u>Dani</u> <u>florida</u>
<u>Extra leather</u> P.169	<u>Dani</u> <u>nubuk</u> <u>Sorensen</u> <u>dunes</u> , <u>royal nubuk</u>
<u>Trendy Colors</u> <u>Leather</u> P.177	<u>Jolly</u> <u>carmen^(€)</u>
<u>Others</u> P.181	cuoio, cuoio vegan, sheepskin

Please be aware that the color shades can appear different from the real colors.
We advise you to request actual samples before ordering.

* = Elastic Fabrics

^(€) = Fabric not available for USA market

Cat. 1

Elastron
Fidivi
Gabriel

ELASTRON ASCOT



BLACK

SUITABLE FOR:

SOFA

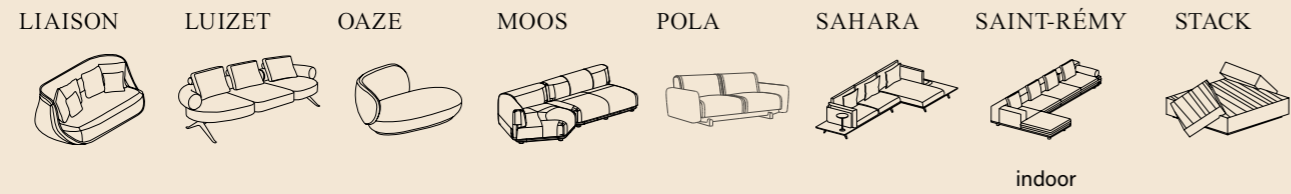

ARMCHAIR /CHAIR



STOOL



ELASTRON ASCOT

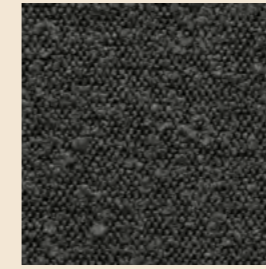

GRAPHITE

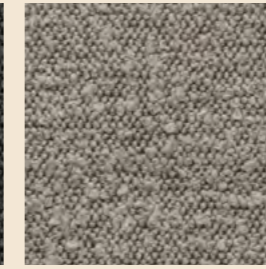

TOFFEE

Composition: 95% Polyester + 5% Acrylic
 Weight: g/lm
 Width: cm
 Abrasion: rubs martindale 80,000
 Pilling: 4

Latest specification: elastrongroup.com

ELASTRON BOSTON



BLACK

SUITABLE FOR:

SOFA

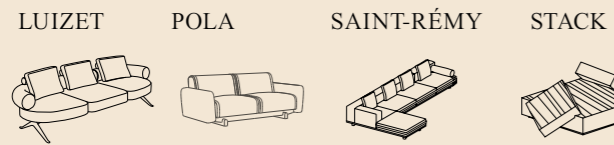

indoor

ARMCHAIR /CHAIR



Only seating

STOOL



ELASTRON BOSTON



MUSTARD

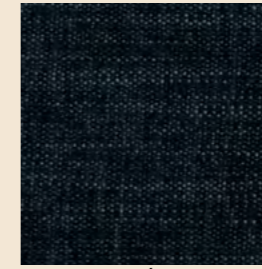

OcéAN

Composition: 100% Polyester
Abrasion: rubs martindale 80,000
Flammability: Cigarette resistant
Pilling: scale 4-5

Latest specification: elastrongroup.com

ELASTRON MACAU



SAND

SUITABLE FOR:

SOFA



indoor

ARMCHAIR /CHAIR



Only seating

STOOL



ELASTRON MACAU



PEARL

Composition: 100% polyester
Abrasion: rubs martindale 90,000
Flammability: cigarette resistant
Pilling: 4-5, max.

Latest specification: elastrongroup.com

ELASTRON PARIS

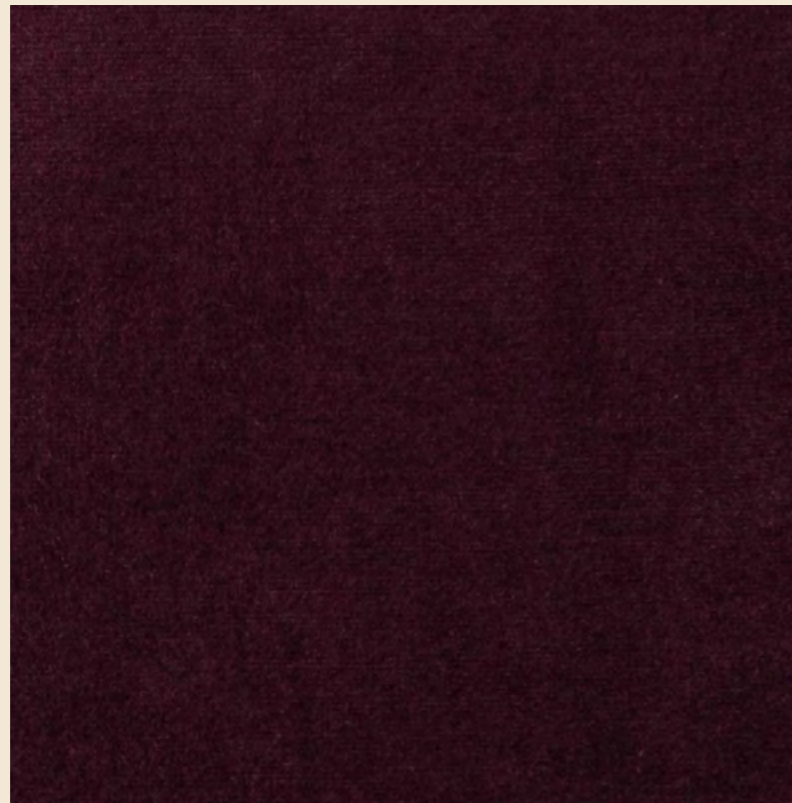

BORDEAUX

SUITABLE FOR:

SOFA

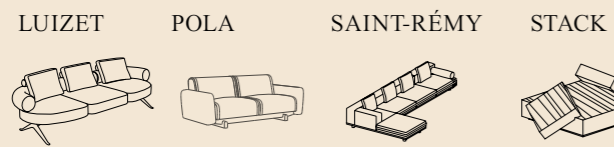

indoor

ARMCHAIR / CHAIR



Only seating

STOOL



ELASTRON PARIS

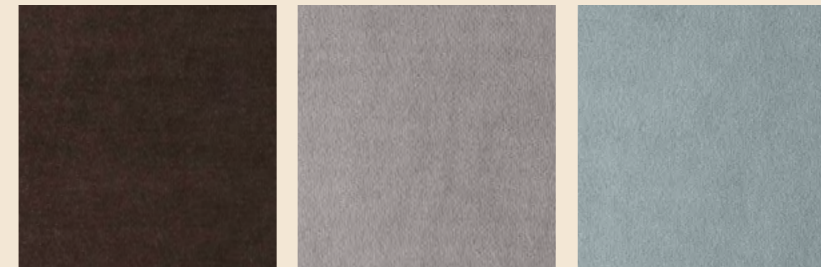

EBONY

STEEL

SAFIRA

Composition: 100% polyester
 Abrasion: rubs martindale 100,000
 Flammability: cigarette resistant
 Pilling: 4-5, max.

Latest specification: elastrongroup.com

ELASTRON SEATTLE



LIGHT GREY 03

SUITABLE FOR:

SOFA

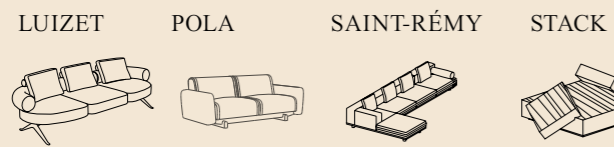

indoor

ARMCHAIR /CHAIR



Only seating

STOOL



ELASTRON SEATTLE

Composition: 100% polyester
 Abrasion: rubs martindale 90,000
 Flammability: cigarette and match resistant
 Pilling: 4, max.

Latest specification: elastrongroup.com



9108

SUITABLE FOR:

SOFA

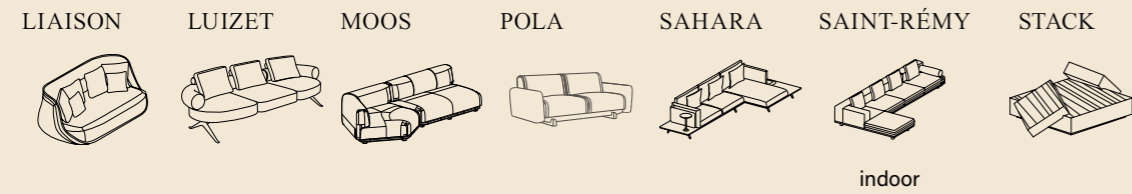

ARMCHAIR /CHAIR



STOOL

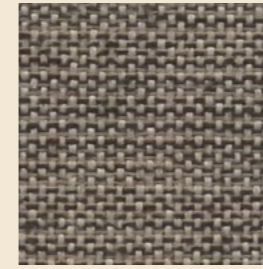

9110

Composition: 100% Poliestere Trevira CS
 Weight: g/lm 590
 Width: cm 140
 Abrasion: 100,000
 Rub martindale 100 000.
 Flammability: BS EN 1021 1&2 Cigarette and Match, CA TB 117-2013
 Light Fastness: 6
 Rubbing fastness: 4-5
 Enviroment: STANDARD 100 by OEKO-TEX®, EU Ecolabel

Latest specification: fidivi.com

FIDIVI ONE*

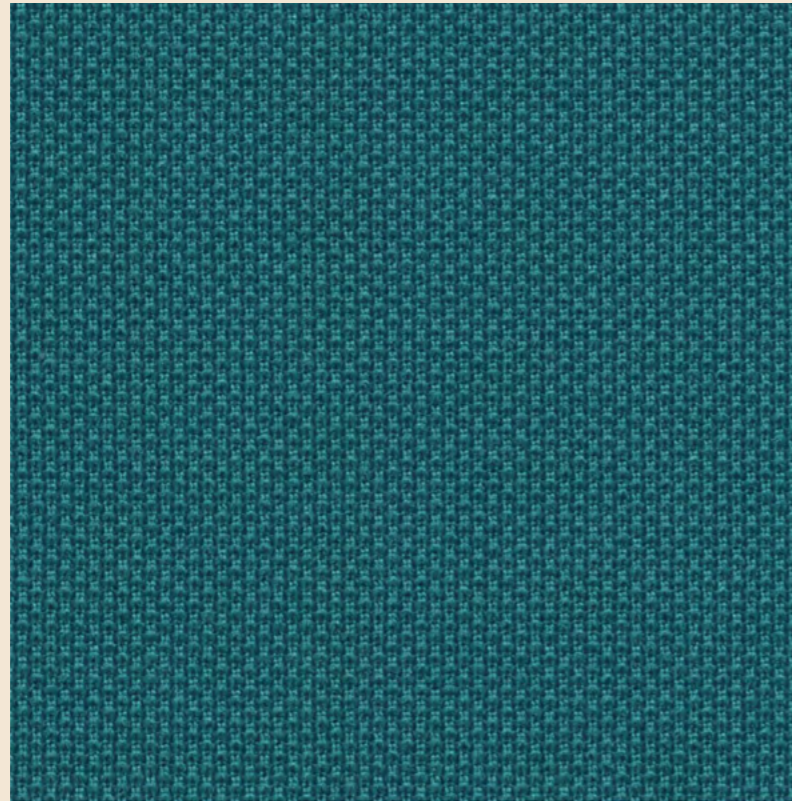

7033

SUITABLE FOR:

SOFA

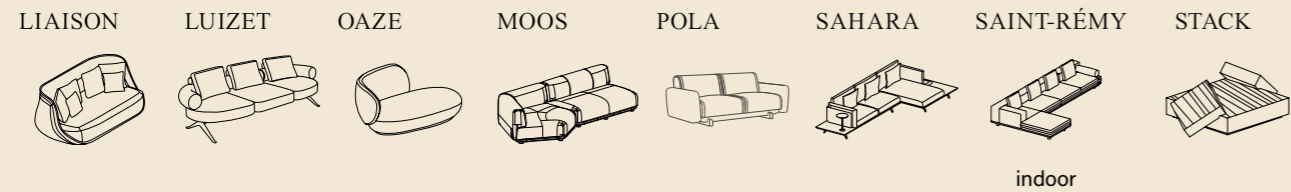

ARMCHAIR /CHAIR



STOOL



FIDIVI ONE*

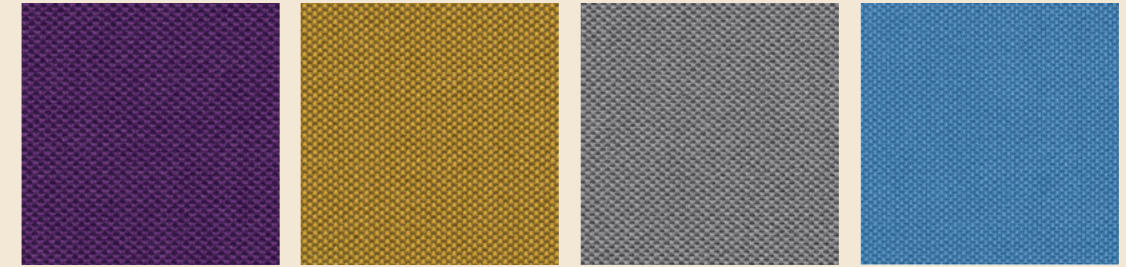

5503

3530

8532

6024

Knitted fabric, 100% Recycled Polyester from bottles, 40 colorways in solid and two-color versions.
 Composition: 100% Polyester Recycled
 Weight: g/lm 525
 Width: cm 150
 Abrasion: 100,000
 Flammability: BS EN 1021 1&2 Cigarette and Match, CA TB 117-2013
 Light Fastness: 6
 Rubbing fastness: 4-5
 Enviroment: STANDARD 100 by OEKO-TEX®, EU Ecolabel

Latest specification: fidivi.com

FIDIVI ORTA

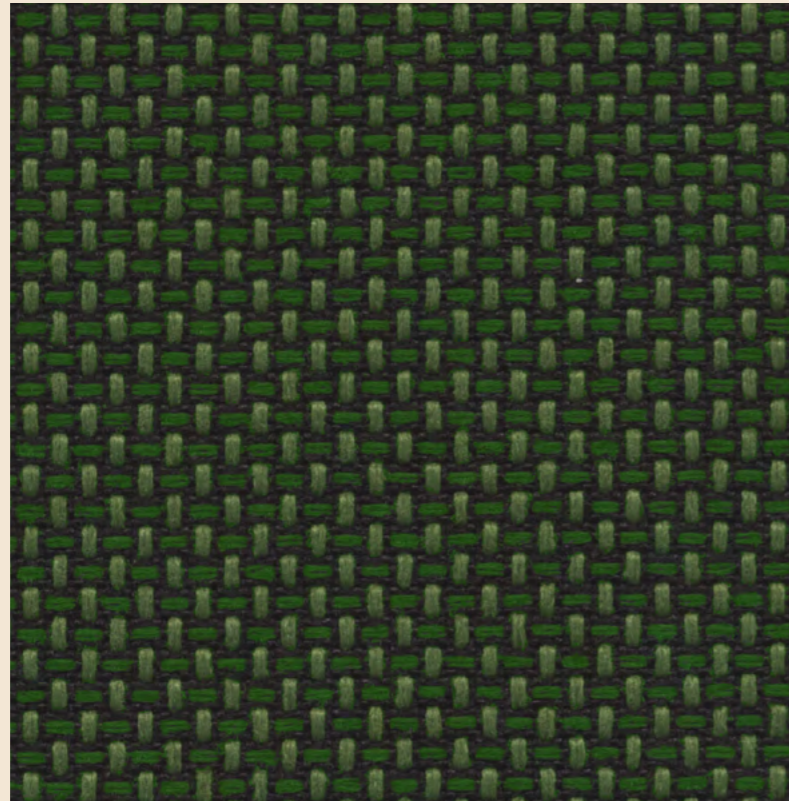

9736

SUITABLE FOR:

SOFA

LIAISON



LUIZET



MOOS

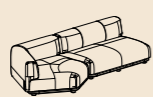

POLA



SAHARA

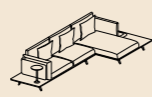

SAINT-RÉMY

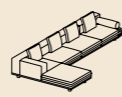

STACK



indoor

ARMCHAIR
/CHAIR

AMPHORA



APRIL



ASSEMBLAGE



BREEZE



CALICE



LINUS



MELITEA



MORO



SASSI



SPRING



STOOL

GARDIAN



POUF

AMAZONE



CAT1

FIDIVI ORTA

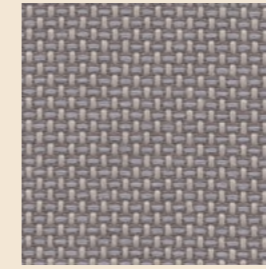

9104

3D jacquard structure using our most resistant yarns. The colorway is composed by 46 tones, 3 color-yarns each. The touch is dry, the handtouch is full.
 Composition: 100% Polyester Trevira CS
 Weight: g/lm 460
 Width: cm 140
 Abrasion: 100,000
 Flammability: BS EN 1021 1&2 Cigarette and Match, CA TB 117-2013
 Light Fastness: 6
 Rubbing fastness: 4-5
 Environment: STANDARD 100 by OEKO-TEX®, EU Ecolabel

Latest specification: fidivi.com

CAT1

FIDIVI TORINO

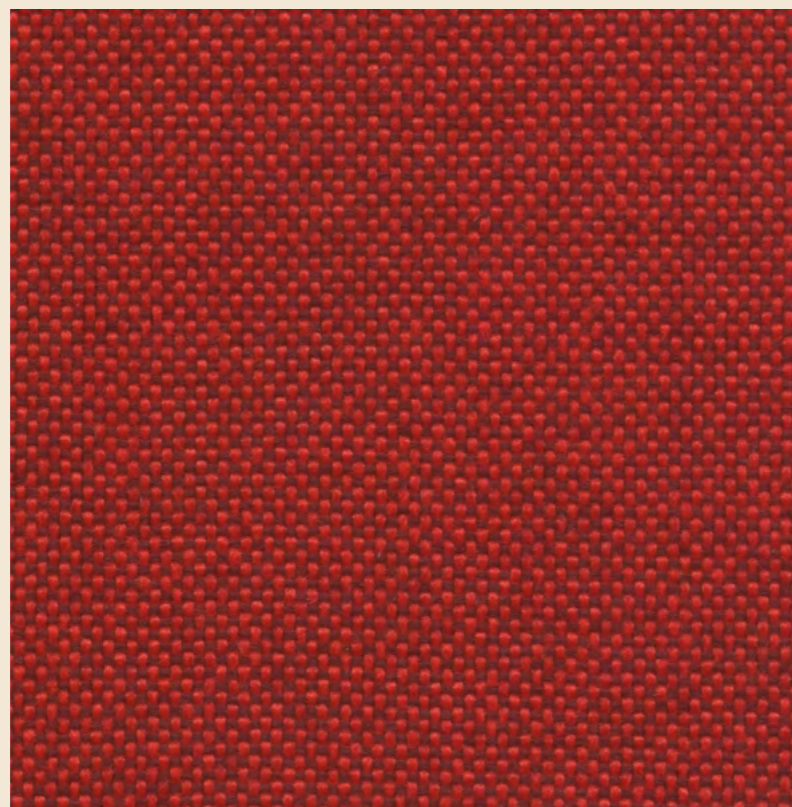

9404

SUITABLE FOR:

SOFA

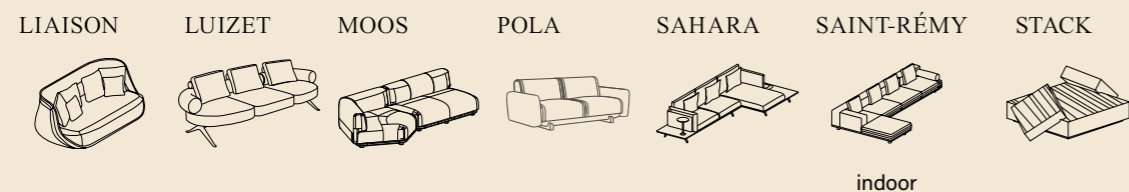

ARMCHAIR /CHAIR



STOOL



FIDIVI TORINO

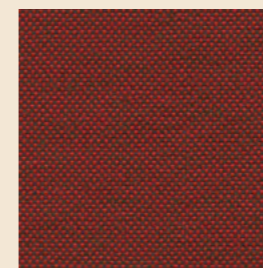

9416

Composition: 100% Poliestere Trevira CS
 Weight: g/lm 365
 Width: cm 140
 Abrasion: 70,000
 Flammability: BS EN 1021 1&2 Cigarette and Match, CA TB 117-2013
 Light Fastness: 6
 Rubbing fastness: 4-5
 Enviroment: STANDARD 100 by OEKO-TEX®, EU Ecolabel

Latest specification: fidivi.com

GABRIEL BOND

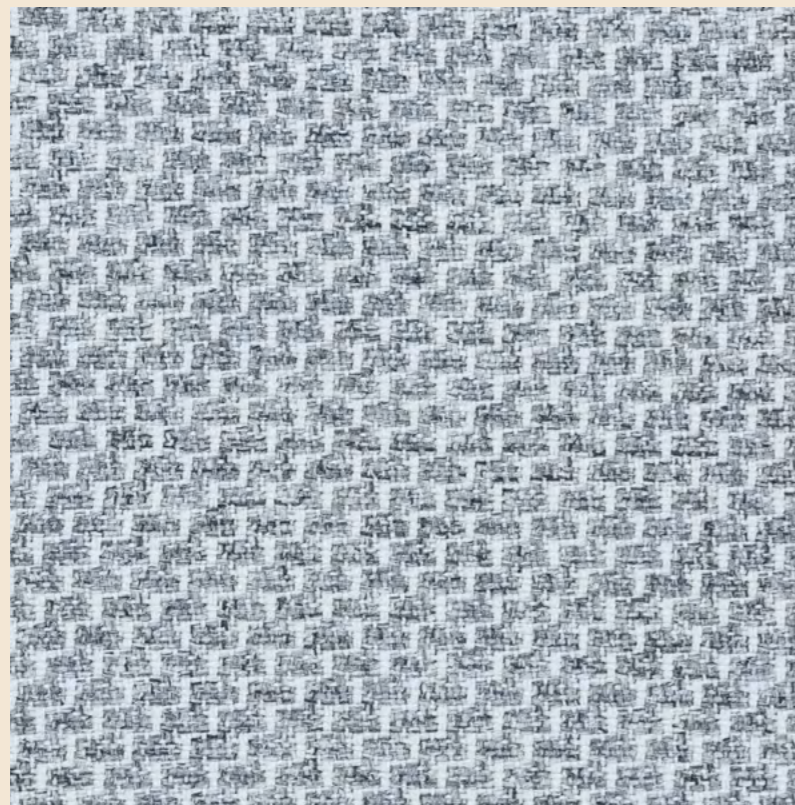

60094

SUITABLE FOR:

SOFA

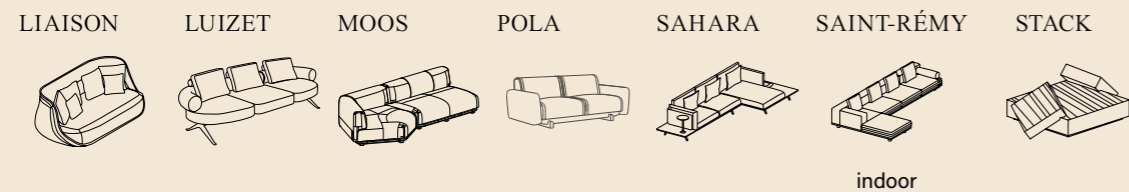

ARMCHAIR /CHAIR



STOOL



GABRIEL BOND

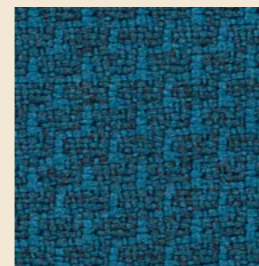

67077

Composition: 98% post-consumer recycled polyester /2% polyester
 Weight: g/lm 530
 Width: cm 140
 Abrasion: rubs martindale (EN ISO 12947-2) 100,000
 Flammability: BS EN 1021 1&2 Cigarette and Match, CA TB 117-2013
 Light Fastness: scale 1-8, max. 8 - EN ISO 105-B02 6-7
 Rubbing fastness: scale 1-5, max. 5 - EN ISO 105x12 (wet/dry) 4-5
 Pilling: scale 1-5, max. 5 - EN ISO 12945-2 5
 Enviroment: STANDARD 100 by OEKO-TEX®, EU Ecolabel

Latest specification: gabriel.dk

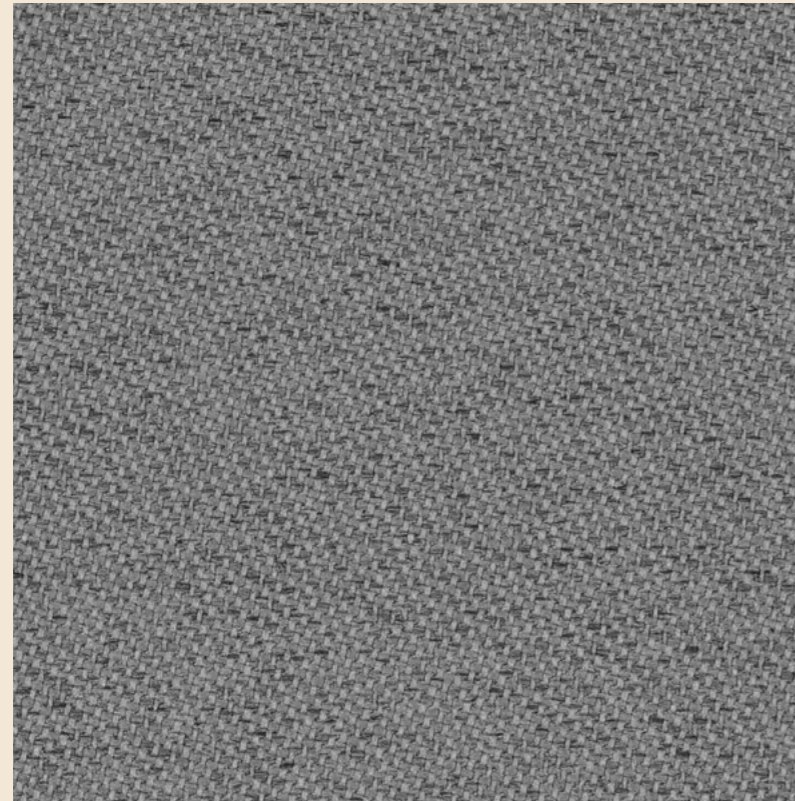

60083

SUITABLE FOR:

SOFA

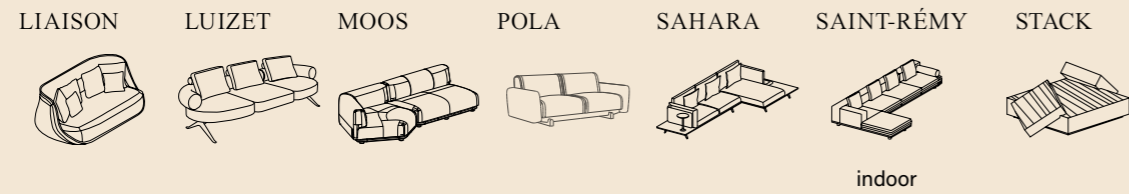

ARMCHAIR /CHAIR



STOOL



64203

60999

61174

64202

Composition: 100% post-consumer recycled polyester fr
 Weight: g/lm 470
 Width: cm 140
 Abrasion: rubs martindale (EN ISO 12947-2) 60,000
 Flammability: CA TB 117-2013 NFP 92-503/504/505 M1, DIN 4102 - B1
 Class Uno UNI 9175 Class 1 I EMME, BS EN 1021 1&2 Cigarette and Match
 BS EN 1021-1 Cigarette, BS 7176 Medium hazard, BS 5852 Crib 5
 AM 18 - NF D 60-013-(only for fabric), DIN EN 13501-1 B-s1,d0
 Light Fastness: scale 1-8, max. 8 - EN ISO 105-B02 5-8
 Rubbing fastness: scale 1-5, max. 5 - EN ISO 105x12 (wet/dry) 4-5
 Pilling: scale 1-5, max. 5 - EN ISO 12945-4 5
 Enviroment: STANDARD 100 by OEKO-TEX®, EU Ecolabel

Latest specification: gabriel.dk

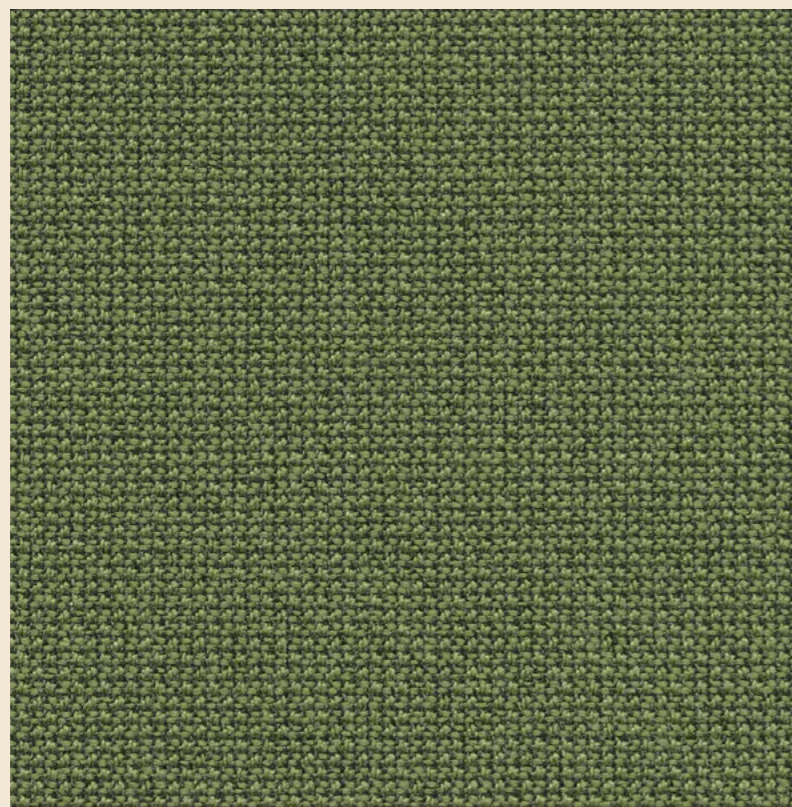

68181

SUITABLE FOR:

SOFA

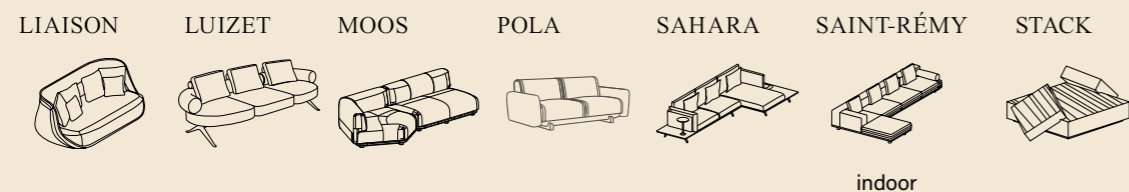

ARMCHAIR /CHAIR



STOOL

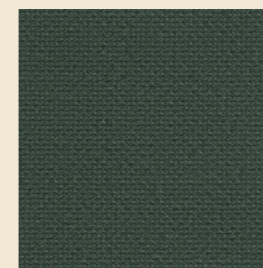

68182

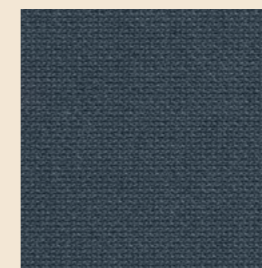

66166

Composition: 98% post-consumer recycled polyester / 2% polyester
 Weight: g/lm 420
 Width: cm 140
 Abrasion: rubs martindale (EN ISO 12947-2) 100,000
 Flammability: BS EN 1021 1&2 Cigarette and Match, CA TB 117-2013
 Light Fastness: scale 1-8, max. 8 - EN ISO 105-B02 5-8
 Rubbing fastness: scale 1-5, max. 5 - EN ISO 105x12 (wet/dry) 4-5
 Pilling: scale 1-5, max. 5 - EN ISO 12945-2 5
 Enviroment: STANDARD 100 by OEKO-TEX®, EU Ecolabel

Latest specification: gabriel.dk

GABRIEL FELICITY

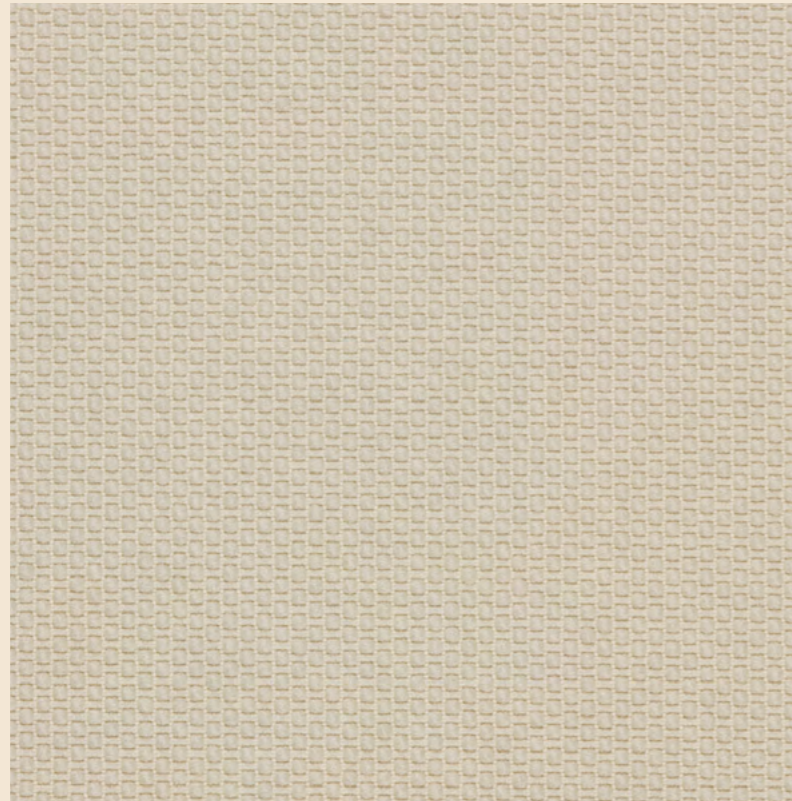

61163

SUITABLE FOR:

SOFA

LIAISON



LUIZET



MOOS

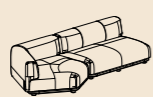

POLA



SAHARA

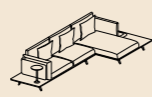

SAINT-RÉMY

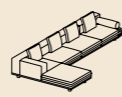

STACK



indoor

ARMCHAIR
/CHAIR

AMPHORA



APRIL



ASSEMBLAGE



BREEZE



CALICE



LINUS



MELITEA



MORO



SASSI



SPRING



STOOL

GARDIAN



POUF

AMAZONE



CAT1

GABRIEL FELICITY

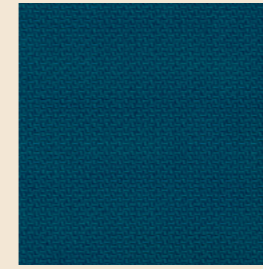

67083

Composition: 98% post-consumer recycled polyester

Weight: g/lm 430

Width: cm 140

Abrasion: rubs martindale (EN ISO 12947-2) 90,000

Flammability: BS EN 1021 1&2 Cigarette and Match, CA TB 117-2013

Light Fastness: scale 1-8, max. 8 - EN ISO 105-B02 5-8

Rubbing fastness: scale 1-5, max. 5 - EN ISO 105x12 (wet/dry) 4-5

Pilling: scale 1-5, max. 5 - EN ISO 12945-5

Enviroment: STANDARD 100 by OEKO-TEX®, EU Ecolabel

Latest specification: gabriel.dk

CAT1

GABRIEL GO CHECK

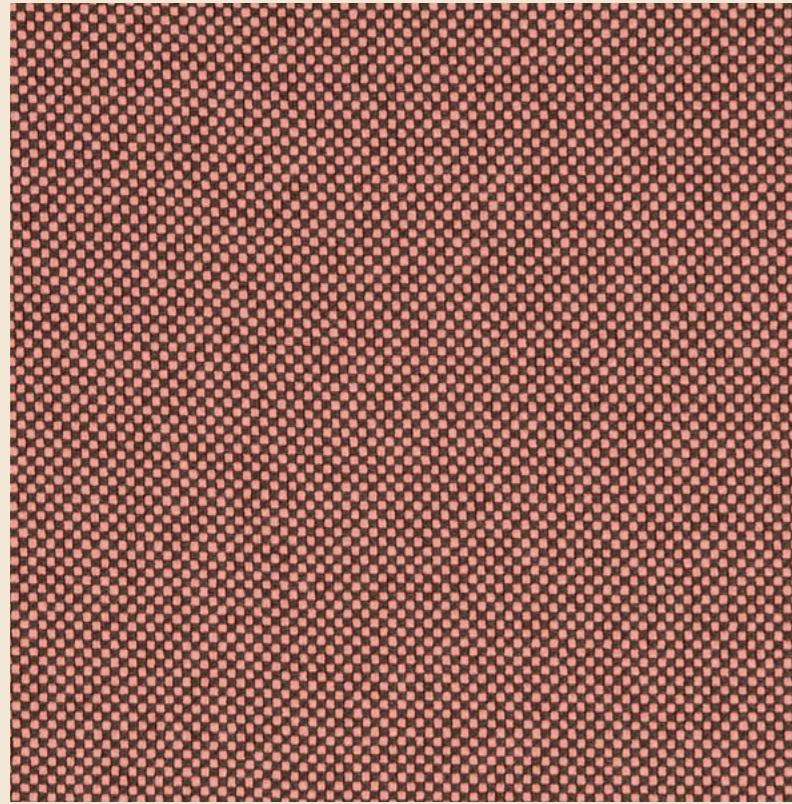

64172

SUITABLE FOR:

SOFA

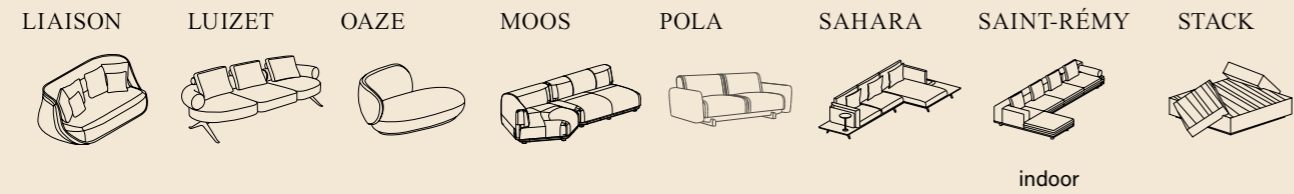

ARMCHAIR /CHAIR



STOOL



GABRIEL GO CHECK

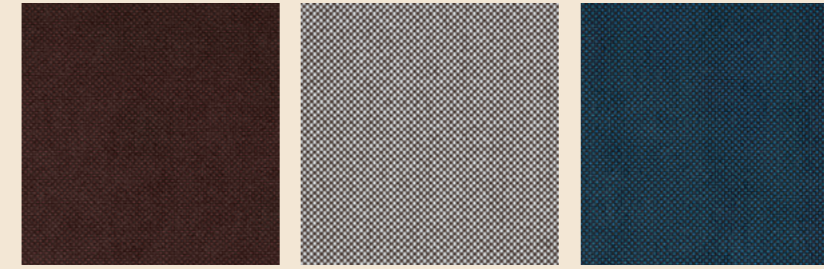

61145

60079

66139

Composition: 100% Trevira cs
 Weight: g/lm 435
 Width: cm 140
 Abrasion: rubs martindale (EN ISO 12947-2) 80,000
 Flammability: BS EN 1021 1&2 Cigarette and Match, CA TB 117-2013
 Light Fastness: scale 1-8, max. 8 - EN ISO 105-B02 5-8
 Rubbing fastness: scale 1-5, max. 5 - EN ISO 105x12 (wet/dry) 4-5
 Pilling: scale 1-5, max. 5 - EN ISO 12945-5
 Enviroment: STANDARD 100 by OEKO-TEX®, EU Ecolabel

Latest specification: gabriel.dk

GABRIEL GO COUTURE

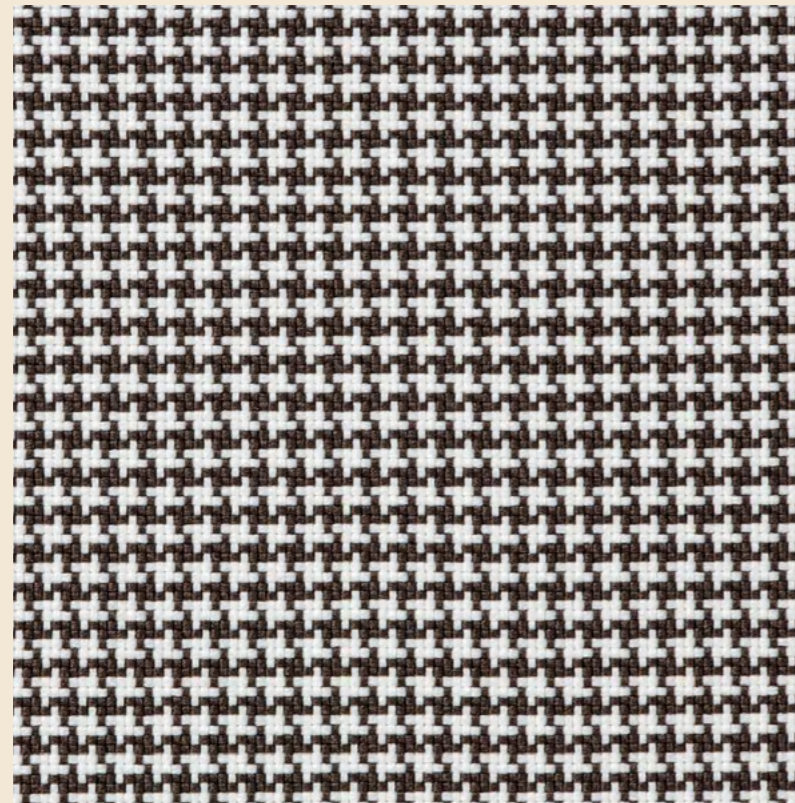

60079

SUITABLE FOR:

SOFA

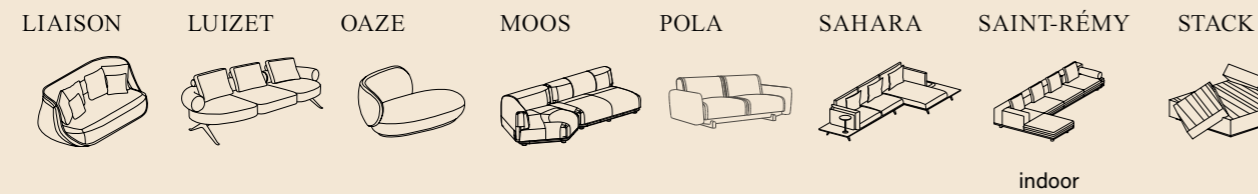

ARMCHAIR /CHAIR

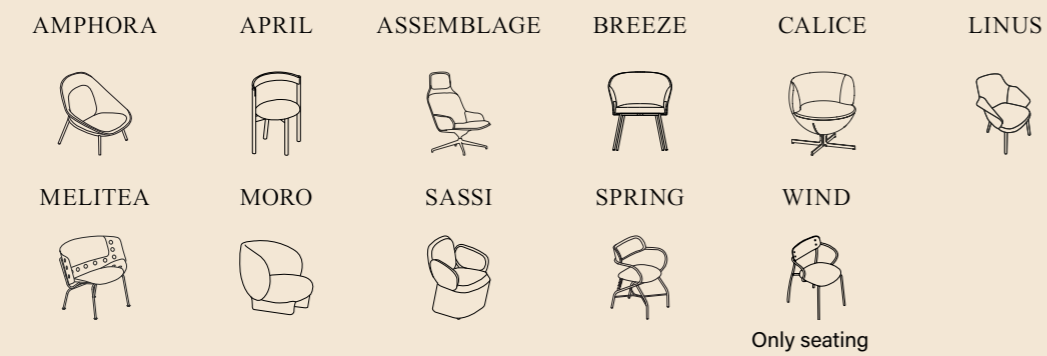

STOOL



GABRIEL GO COUTURE

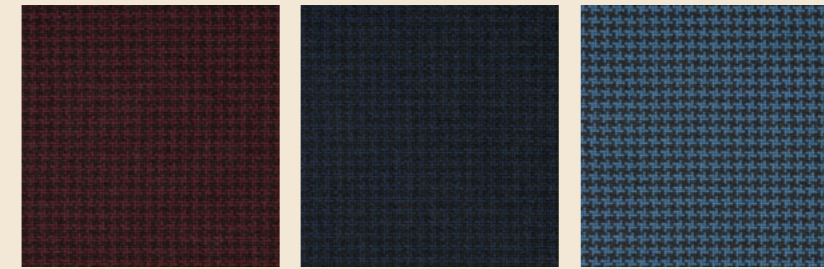

61145

66140

66139

Composition: 100% Trevira cs
 Weight: g/lm 435
 Width: cm 140
 Abrasion: rubs martindale (EN ISO 12947-2) 80,000
 Flammability: BS EN 1021 1&2 Cigarette and Match, CA TB 117-2013
 Light Fastness: scale 1-8, max. 8 - EN ISO 105-B02 5-8
 Rubbing fastness: scale 1-5, max. 5 - EN ISO 105x12 (wet/dry) 5
 Pilling: scale 1-5, max. 5 - EN ISO 12945-2 5
 Enviroment: STANDARD 100 by OEKO-TEX®, EU Ecolabel

Latest specification: gabriel.dk

GABRIEL RONDO



61200

SUITABLE FOR:

SOFA

LIAISON



LUIZET



MOOS

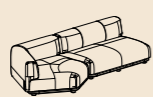

POLA



SAHARA

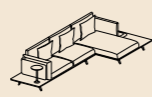

SAINT-RÉMY

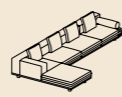

STACK



indoor

ARMCHAIR
/CHAIR

AMPHORA



APRIL



ASSEMBLAGE



BREEZE



CALICE



LINUS



MELITEA



MORO



SASSI



SPRING



STOOL

GARDIAN



POUF

AMAZONE



CAT1

GABRIEL RONDO

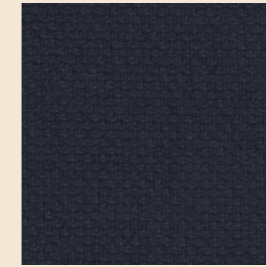

66201

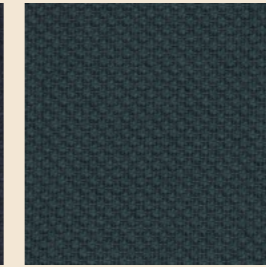

67097

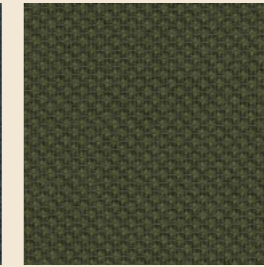

68226

Composition: 98% post-consumer recycled polyester /
2% polyester
Weight: g/lm 490
Width: cm 140
Abrasion: rubs martindale (EN ISO 12947-2) 70,000
Flammability: BS EN 1021 1&2 Cigarette and Match, CA TB 117-2013
Light Fastness: scale 1-8, max. 8 - EN ISO 105-B02 5-8
Rubbing fastness: scale 1-5, max. 5 - EN ISO 105x12 (wet/dry) 4-5
Pilling: scale 1-5, max. 5 - EN ISO 12945-4-5
Enviroment: STANDARD 100 by OEKO-TEX®, EU Ecolabel

Latest specification: gabriel.dk

CAT1

GABRIEL STEP MELANGE

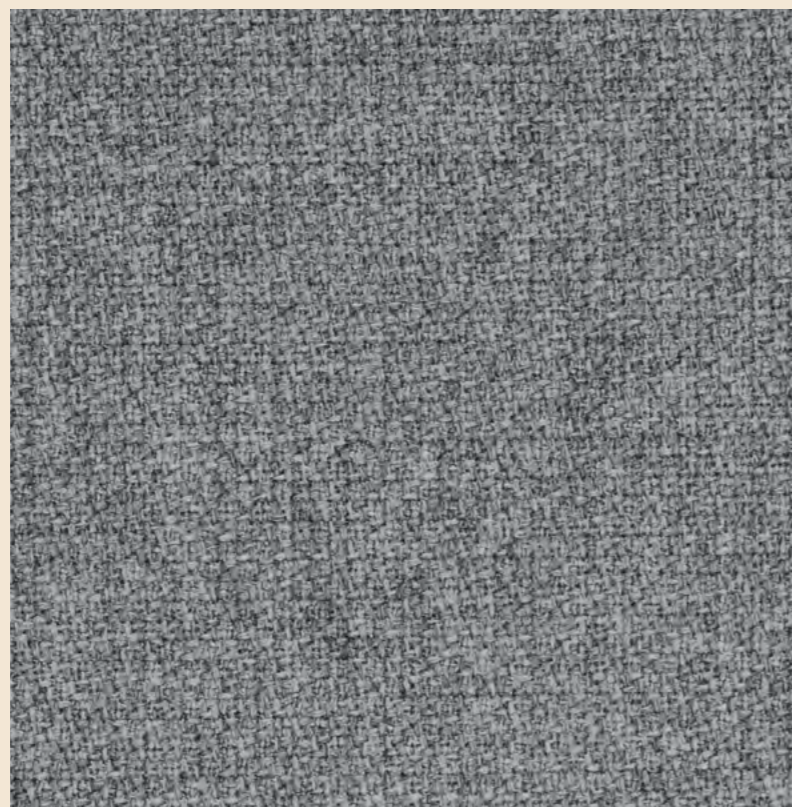

60004

SUITABLE FOR:

SOFA

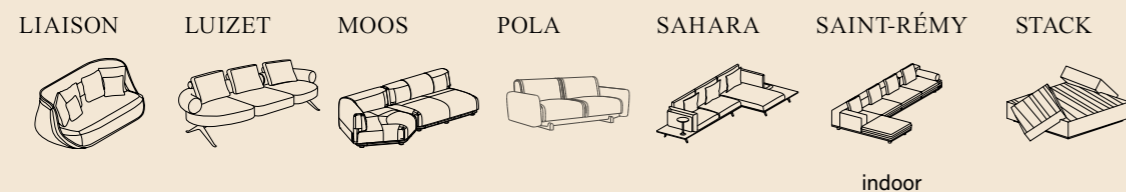

ARMCHAIR /CHAIR



STOOL



CAT1

GABRIEL STEP MELANGE



60011

65047

66018

Composition: 100% Trevira cs
 Weight: g/lm 470
 Width: cm 140
 Abrasion: rubs martindale (EN ISO 12947-2) 100,000
 Flammability: BS EN 1021 1&2 Cigarette and Match, CA TB 117-2013
 Light Fastness: scale 1-8, max. 8 - EN ISO 105-B02 5-7
 Rubbing fastness: scale 1-5, max. 5 - EN ISO 105x12 (wet/dry) 4-5
 Pilling: scale 1-5, max. 5 - EN ISO 12945-2 5
 Enviroment: STANDARD 100 by OEKO-TEX®, EU Ecolabel

Latest specification: gabriel.dk

CAT1

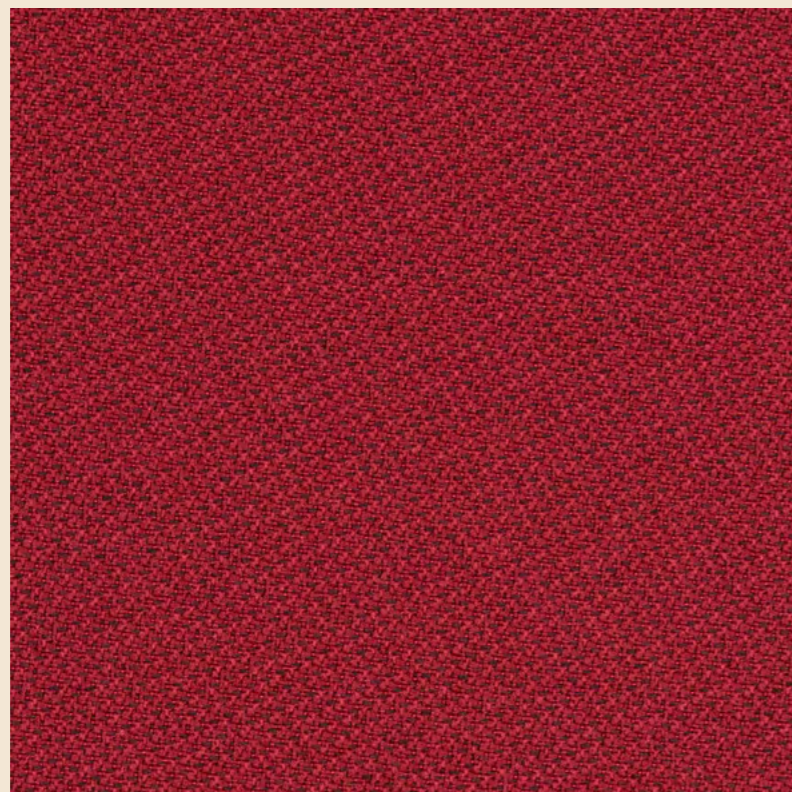

64209

SUITABLE FOR:

SOFA

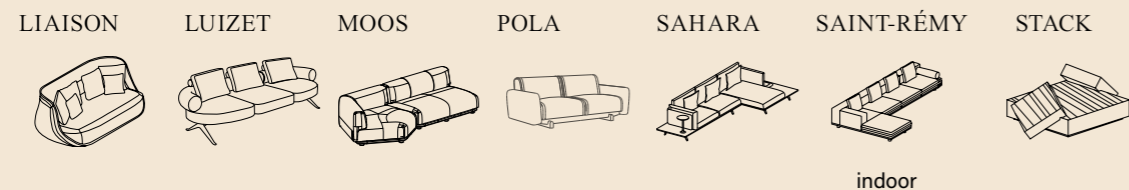

ARMCHAIR /CHAIR



STOOL



66185



67090

Composition: 99% post-consumer recycled polyester / 1% polyester
 Weight: g/lm 315
 Width: cm 140
 Abrasion: rubs martindale (EN ISO 12947-2) 100,000
 Flammability: BS EN 1021 1&2 Cigarette and Match, CA TB 117-2013
 Light Fastness: scale 1-8, max. 8 - EN ISO 105-B02 6-8
 Rubbing fastness: scale 1-5, max. 5 - EN ISO 105x12 (wet/dry) 4-5
 Pilling: scale 1-5, max. 5 - EN ISO 12945-4-5
 Enviroment: STANDARD 100 by OEKO-TEX®, EU Ecolabel

Latest specification: gabriel.dk

Cat.2

Ad Architectes
Fidivi
Gabriel
Sunbrella



193011

SUITABLE FOR:

SOFA

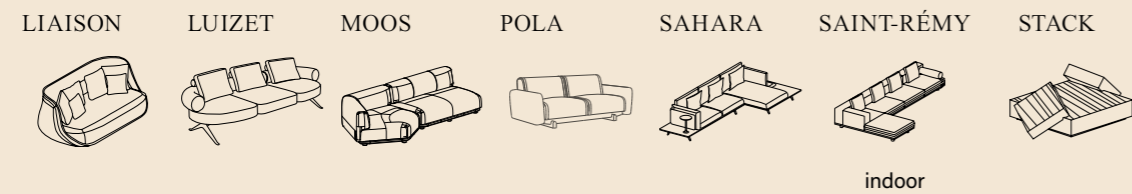

ARMCHAIR /CHAIR



STOOL



Composition : 50% viscose, 29% polyester, 13% linen, 8% cotton
 Weight : 524 g/m²
 Width : 138 cm
 Abrasion : 30.000 rubs

FIDIVI CORTE



9217

SUITABLE FOR:

SOFA

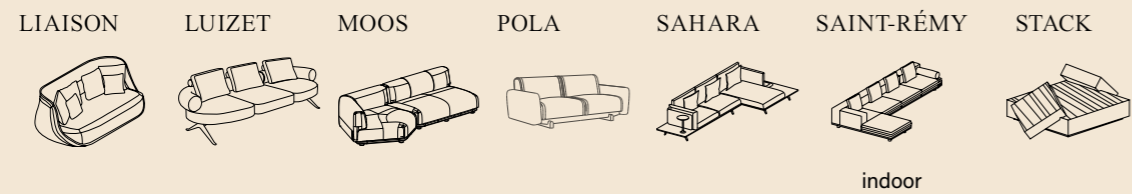

ARMCHAIR /CHAIR



STOOL



FIDIVI CORTE



Composition: 100% Polyester Trevira CS
 Weight: g/lm 520
 Width: cm 140
 Abrasion: 50,000
 Flammability: CA TB 117-2013, BS 7176, EN 1021-1&2
 Light Fastness: scale 6
 Rubbing fastness: 4/5
 Enviroment: EU Ecolabel

Latest specification: www.fidivi.com

FIDIVI LASER J



8017

SUITABLE FOR:

SOFA	LIAISON	LUIZET	OAZE	MOOS	POLA	SAHARA	SAINT-RÉMY	STACK
							indoor	
ARMCHAIR /CHAIR	AMPHORA	APRIL	ASSEMBLAGE	BREEZE	CALICE	LINUS		
	MELITEA	MORO	SASSI	SPRING				
STOOL	GARDIAN	POUF	AMAZONE					

FIDIVI LASER J



3004

4017

8006

Composition: 100% Polyester Trevira CS
 Weight: g/lm 735
 Width: cm 140
 Abrasion: rubs martindale 150,000
 Flammability: BS EN 1021 1&2 Cigarette and Match, CA TB 117-2013
 Light Fastness: 6
 Rubbing fastness: 4-5
 Enviroment: STANDARD 100 by OEKO-TEX®, EU Ecolabel

Latest specification: fidivi.com

FIDIVI SAFARI



9131

SUITABLE FOR:

SOFA

LIAISON



LUIZET



MOOS

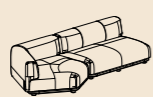

POLA



SAHARA

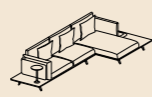

SAINT-RÉMY

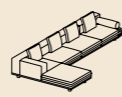

STACK



indoor

ARMCHAIR /CHAIR

AMPHORA



APRIL



ASSEMBLAGE



BREEZE



CALICE



LINUS



MELITEA



MORO



SASSI



SPRING

**STOOL**

GARDIAN

**POUF**

AMAZONE



FIDIVI SAFARI

Composition: 100% Polyester Trevira CS

Weight: g/lm 590

Width: cm 140

Abrasion: rubs martindale (EN ISO 12947-2) 70,000

Flammability: BS EN 1021 1&2 Cigarette and Match, CA TB 117-2013

Light Fastness: 6

Rubbing fastness: 4-5

Enviroment: STANDARD 100 by OEKO-TEX®, EU Ecolabel

Latest specification: fidivi.com

FIDIVI TERRA



6080

SUITABLE FOR:

SOFA

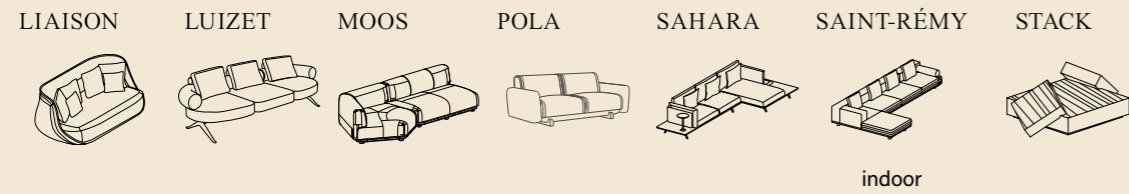

ARMCHAIR /CHAIR



STOOL



FIDIVI TERRA

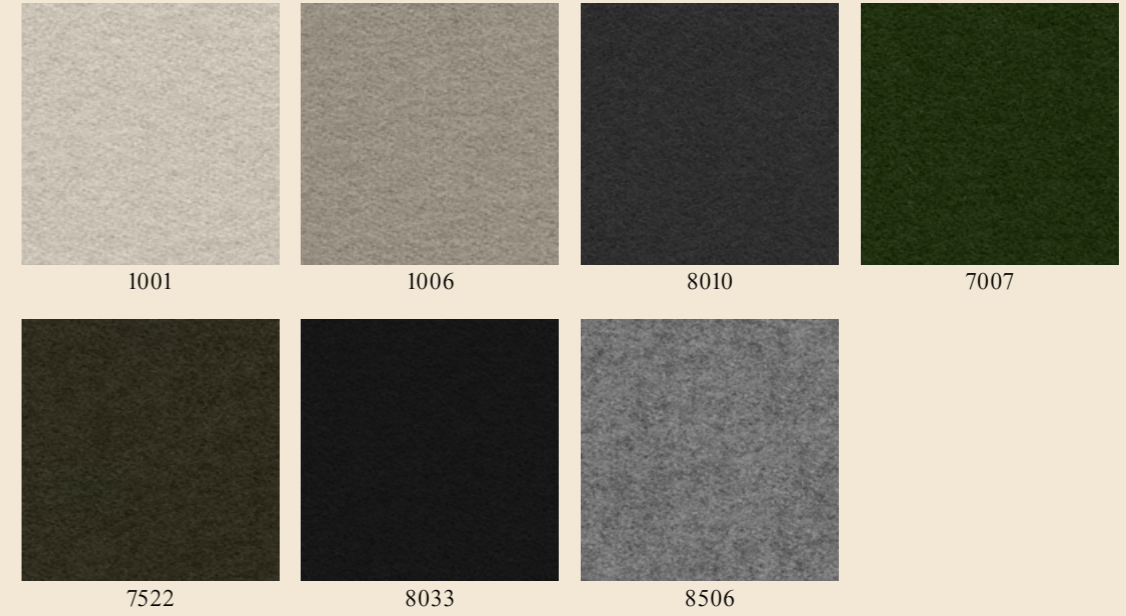

Composition: 80% Wool - 20% Poliammide
 Weight: g/lm 630
 Width: cm 140
 Abrasion: 100,000
 Flammability: BS EN 1021 1&2 Cigarette and Match, CA TB 117-2013
 Light Fastness: 6
 Rubbing fastness: 4-5
 Enviroment: STANDARD 100 by OEKO-TEX®, EU Ecolabel

Latest specification: fidivi.com

GABRIEL CONTOUR*

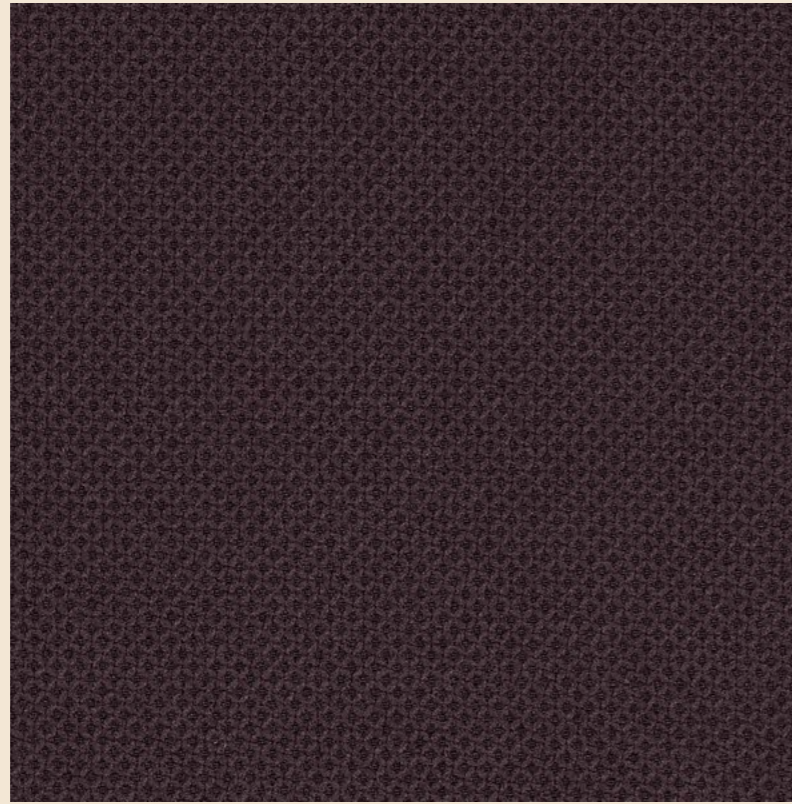

61113

SUITABLE FOR:

SOFA

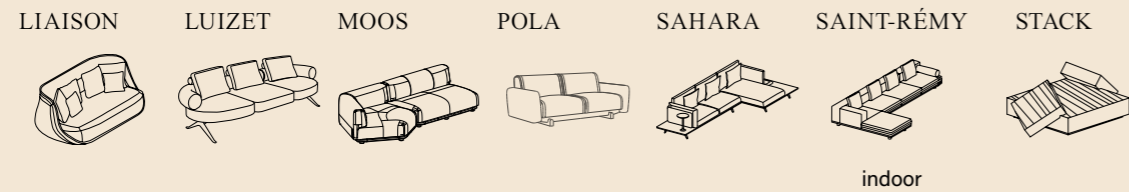

ARMCHAIR /CHAIR



STOOL



GABRIEL CONTOUR*

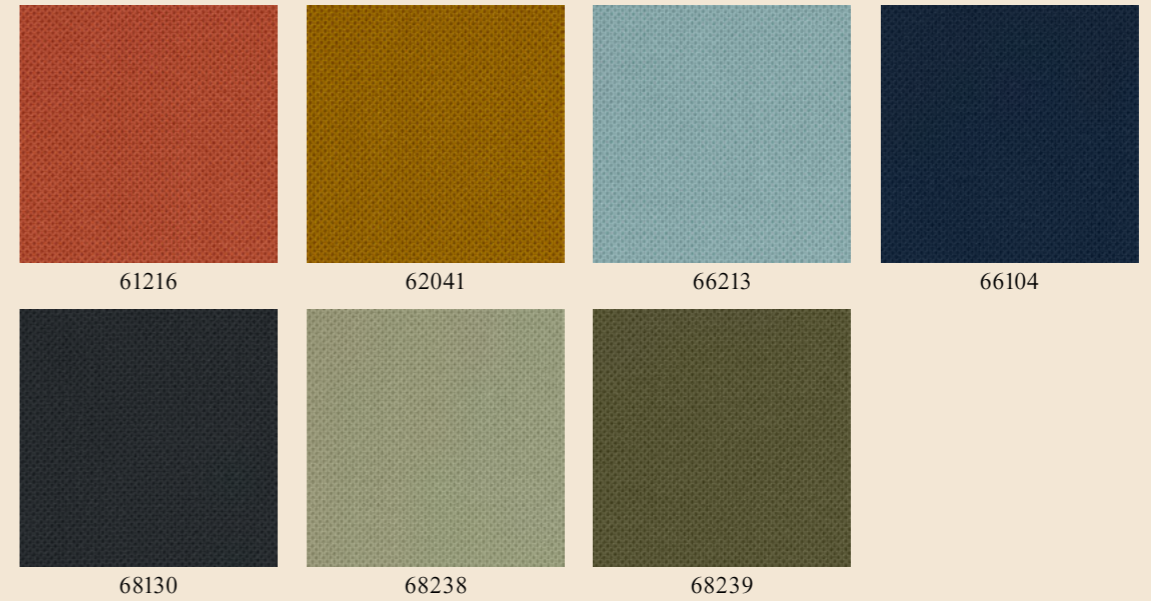

Composition 100% Polyester
 Weigh : 540g/lm / oz/lin.yd : 17.42
 Width : 140 cm
 Abrasion : rubs martindale (EN ISO 12947-2) 85,000
 double rubs wyzenbeek (ASTM D4157-07) (heavy duty upholstery) 100,000

Certifications :
 ASTM D4157-07 Wyz abrasion (heavy duty) 100k
 BS EN ISO 12947-2/14465
 BS EN 1021-1 Cigarette
 BS EN 1021 1&2 Cigarette and Match
 CA TB 117-2013

Latest specification: gabriel.dk

GABRIEL CRISP

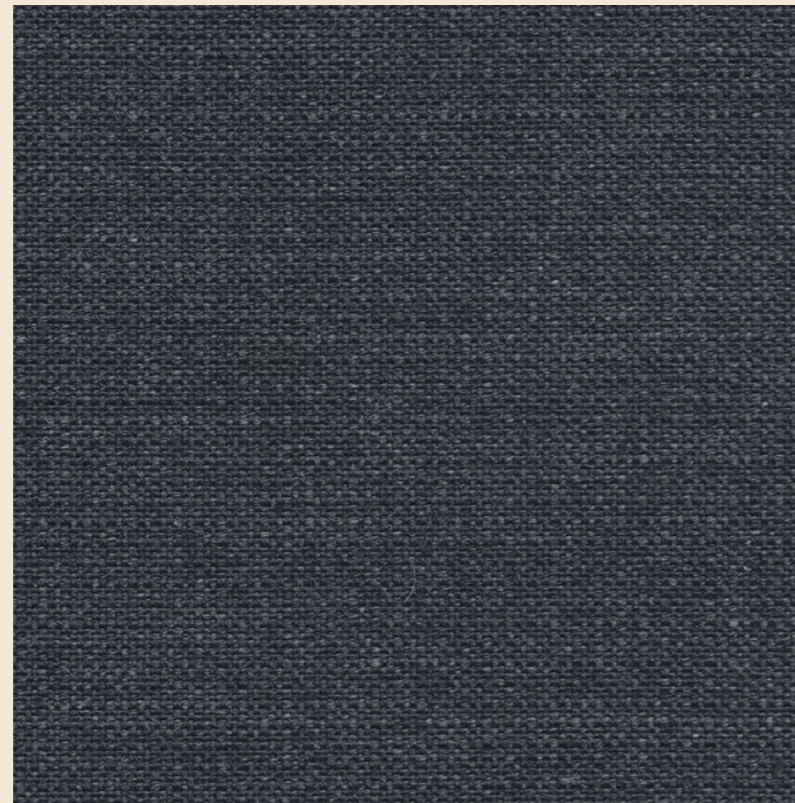

4011

SUITABLE FOR:

SOFA

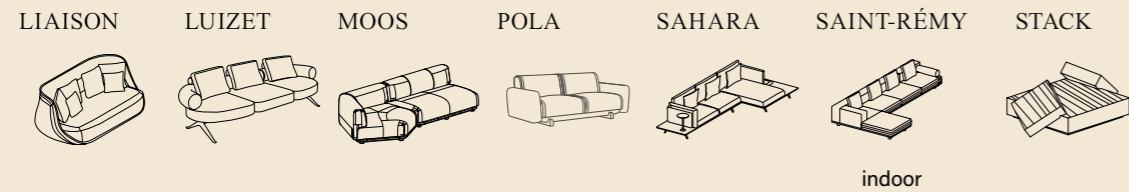

ARMCHAIR /CHAIR



STOOL



GABRIEL CRISP

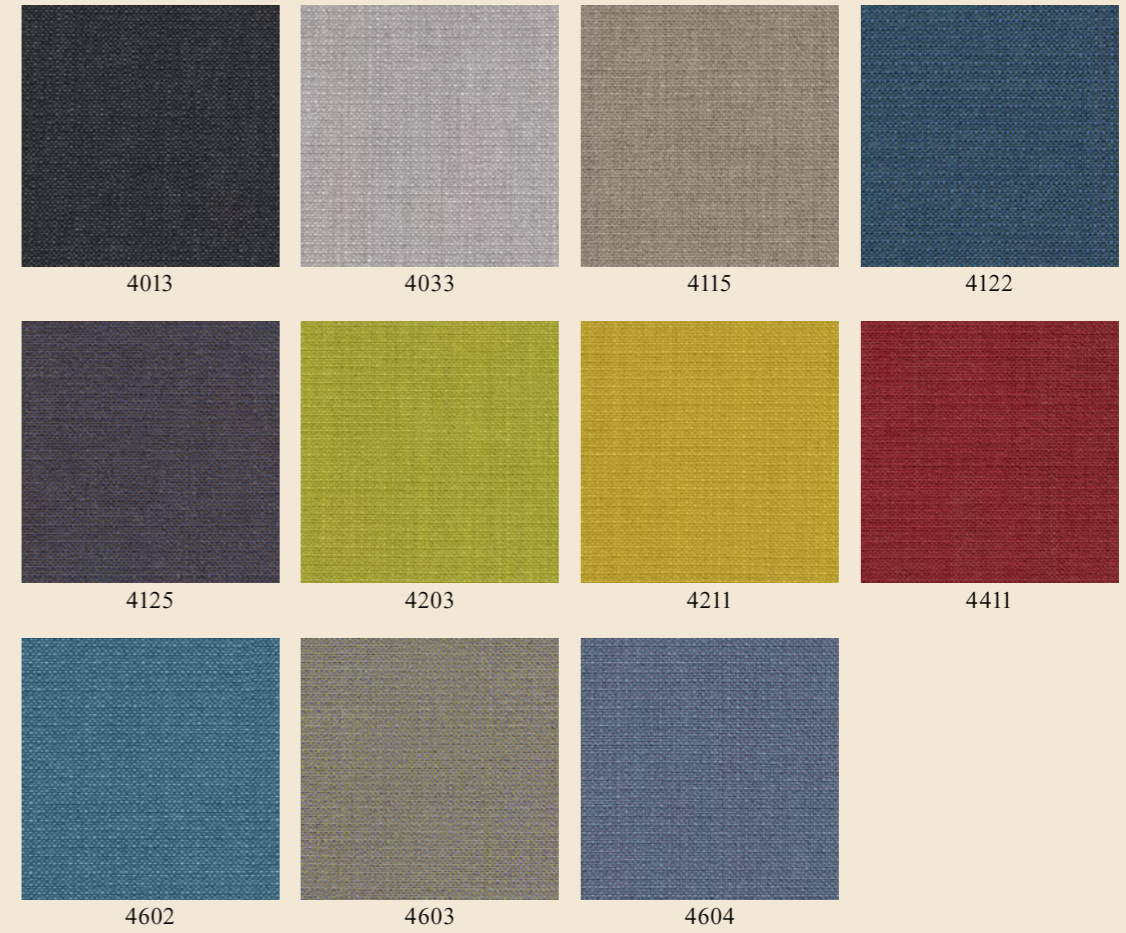

Composition: 93% New Zealand wool / 7% polyamide
 Weight: g/lm 460
 Width: cm 140
 Abrasion: rubs martindale (EN ISO 12947-2) 200,000
 Flammability: BS EN 1021 1&2 Cigarette and Match, CA TB 117-2013
 Light Fastness: scale 1-8, max. 8 - EN ISO 105-B02 5-7
 Rubbing fastness: scale 1-5, max. 5 - EN ISO 105x12 (wet/dry) 4-5
 Pilling: scale 1-5, max. 5 - EN ISO 12945-4 5
 Enviroment: STANDARD 100 by OEKO-TEX®, EU Ecolabel

Latest specification: gabriel.dk

GABRIEL MOOD



4105

SUITABLE FOR:

SOFA

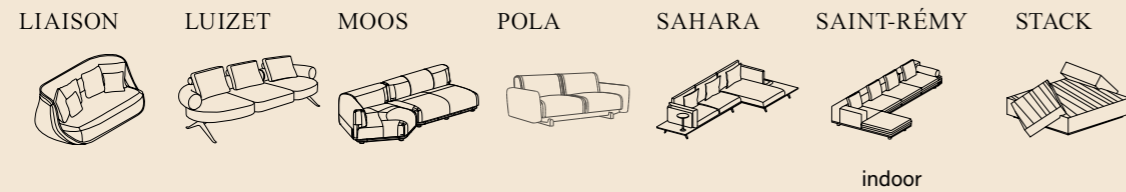

ARMCHAIR /CHAIR



STOOL



GABRIEL MOOD



1106

1101

2103

1103

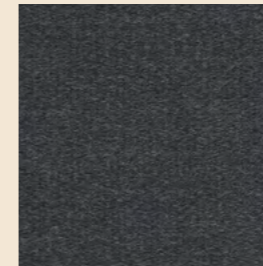

2101

Composition: 92% New Zealand wool / 8% polyamide
 Weight: g/lm 555
 Width: cm 140
 Abrasion: rubs martindale (EN ISO 12947-2) 100,000
 Flammability: BS EN 1021 1&2 Cigarette and Match, CA TB 117-2013
 Light Fastness: scale 1-8, max. 8 - EN ISO 105-B02 5-7
 Rubbing fastness: scale 1-5, max. 5 - EN ISO 105x12 (wet/dry) 4-5
 Pilling: scale 1-5, max. 5 - EN ISO 12945 4
 Enviroment: STANDARD 100 by OEKO-TEX®, EU Ecolabel

Latest specification: gabriel.dk

GABRIEL MORPH

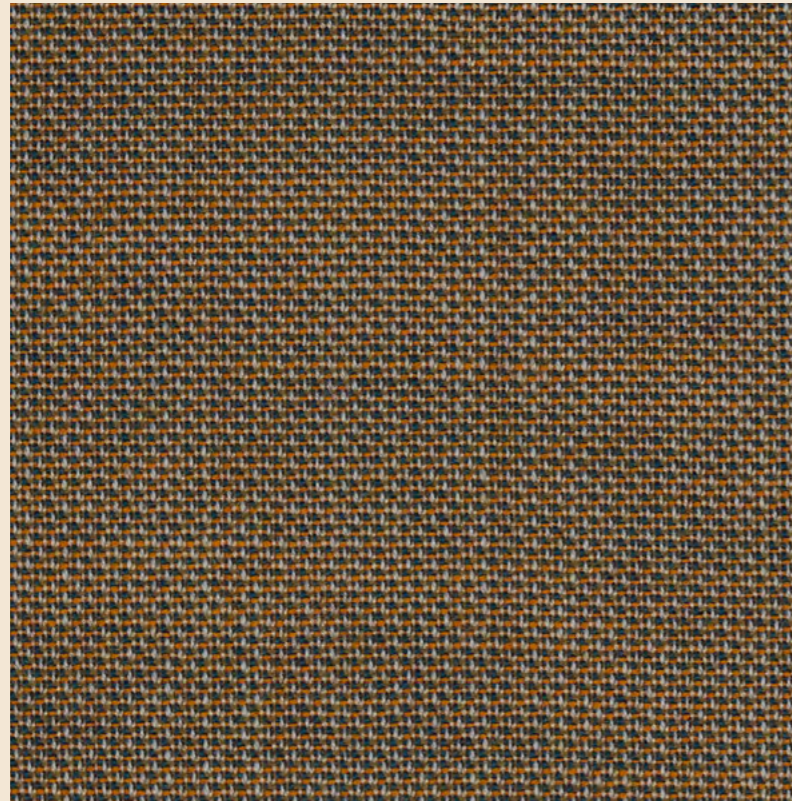

3102

SUITABLE FOR:

SOFA

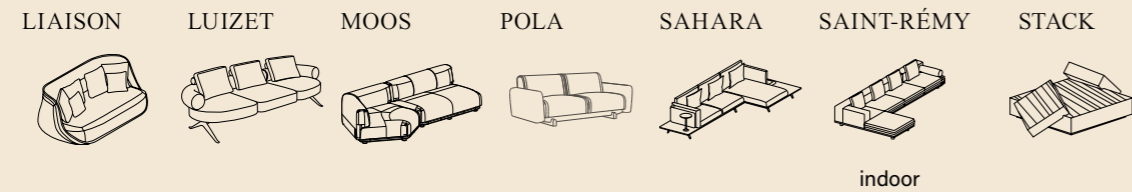

ARMCHAIR /CHAIR



STOOL



GABRIEL MORPH

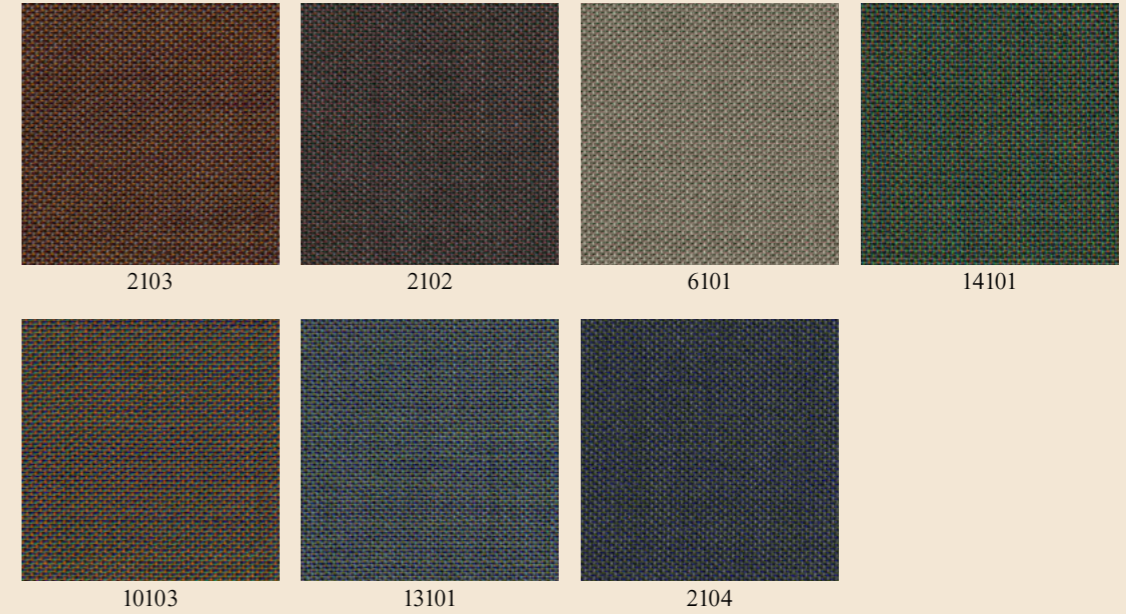

Composition: 85% New Zealand wool / 15% polyamide
 Weight: g/lm 475
 Width: cm 140
 Abrasion: rubs martindale (EN ISO 12947-2) 200,000
 Flammability: BS EN 1021 1&2 Cigarette and Match, CA TB 117-2013
 Light Fastness: scale 1-8, max. 8 - EN ISO 105-B02 5-7
 Rubbing fastness: scale 1-5, max. 5 - EN ISO 105x12 (wet/dry) 4-5
 Pilling: scale 1-5, max. 5 - EN ISO 12945-2 5
 Enviroment: STANDARD 100 by OEKO-TEX®, EU Ecolabel

Latest specification: gabriel.dk

GABRIEL SWING

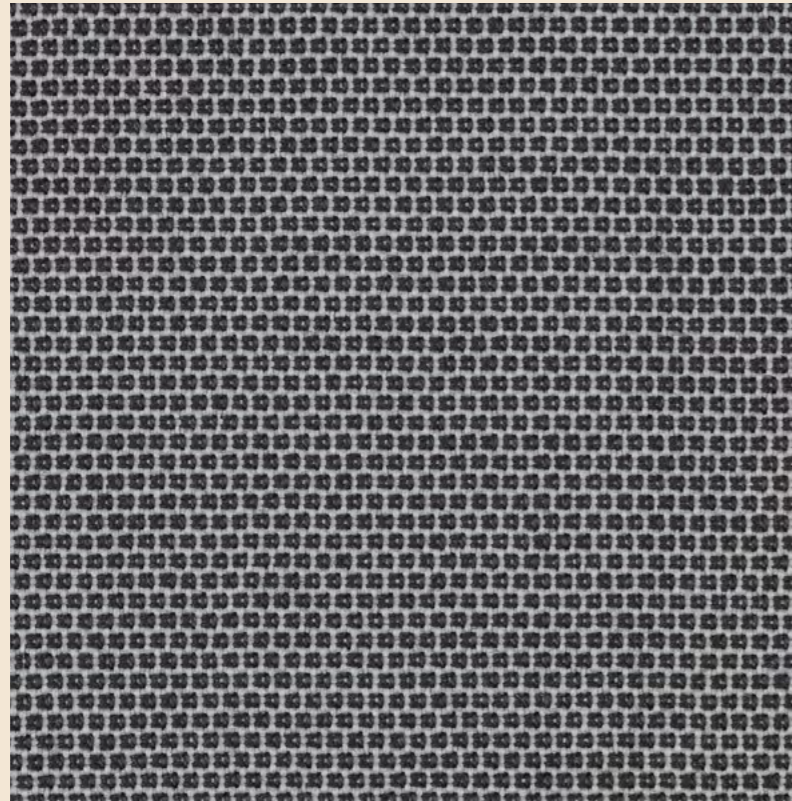

51303

SUITABLE FOR:

SOFA

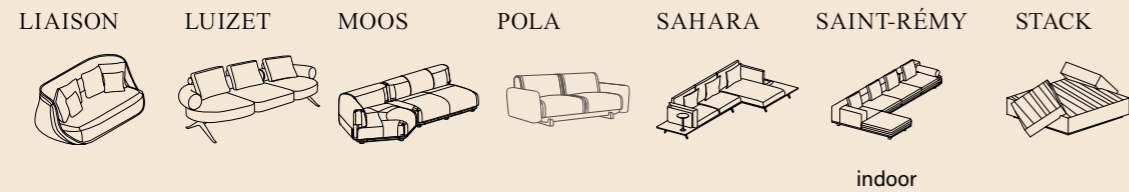

ARMCHAIR /CHAIR



STOOL



GABRIEL SWING

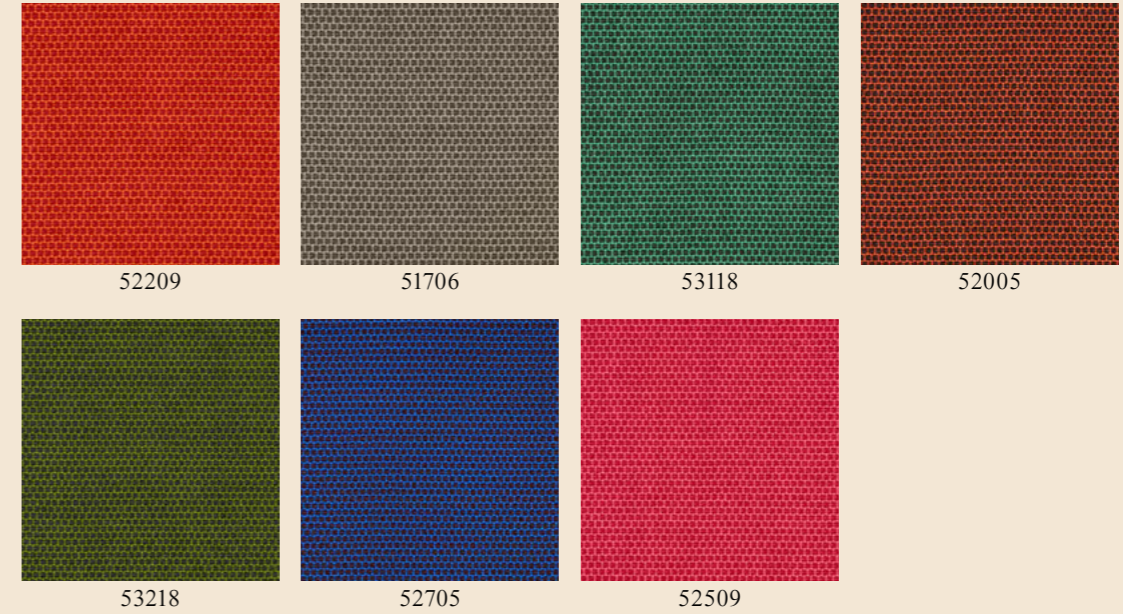

Composition: 54% New Zealand wool / 44% post-consumer recycled polyester / 2% polyamide
 Weight: g/lm 430
 Width: cm 140
 Abrasion: rubs martindale (EN ISO 12947-2) 100,000
 Flammability: BS EN 1021 1&2 Cigarette and Match, CA TB 117-2013
 Light Fastness: scale 1-8, max. 8 - EN ISO 105-B02 6-7
 Rubbing fastness: scale 1-5, max. 5 - EN ISO 105x12 (wet/dry) 4-5
 Pilling: scale 1-5, max. 5 - EN ISO 12945-2 5
 Enviroment: STANDARD 100 by OEKO-TEX®, EU Ecolabel

Latest specification: gabriel.dk

SUNBRELLA CHARTRES



SOOTY

SUITABLE FOR:

SOFA

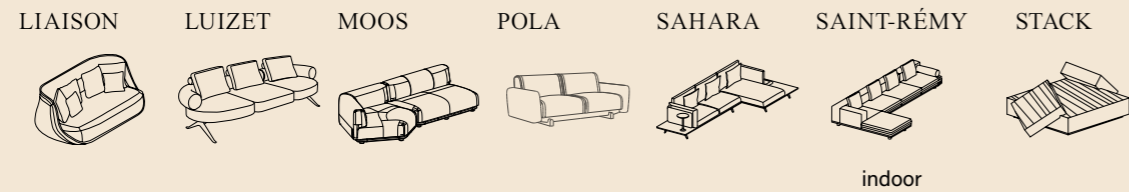

ARMCHAIR / CHAIR

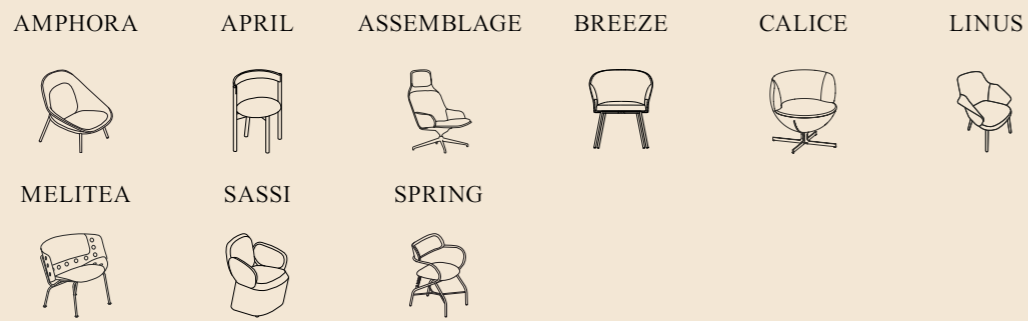

STOOL



SUNBRELLA CHARTRES

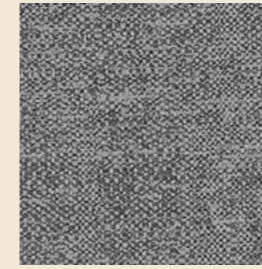

DRIZZLE



HEATHER



PEARL

100% Sunbrella Acrylic
55" / 140 cm rouleau
Selvedge is Left / Right

Certifications :
OEKO-TEX
GREENGUARD

Latest specification: www.sunbrella.com/browse-fabrics/

Cat.3

Gabriel
Kvadrat
Rohi
Sunbrella
Torri Lana

GABRIEL BREEZE FUSION



4602

SUITABLE FOR:

SOFA

LIAISON



LUIZET



MOOS

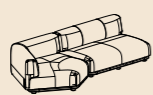

POLA



SAHARA

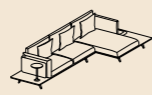

SAINT-RÉMY

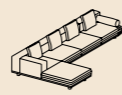

STACK



indoor

ARMCHAIR
/CHAIR

AMPHORA



APRIL



ASSEMBLAGE



BREEZE



CALICE



LINUS



MELITEA



MORO



SASSI



SPRING



STOOL

GARDIAN



POUF

AMAZONE



CAT3

GABRIEL BREEZE FUSION

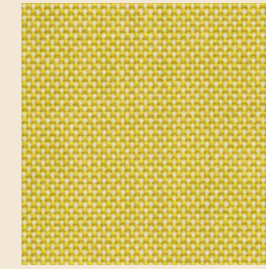

4002

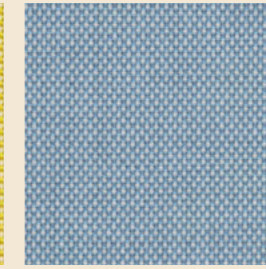

4601

Composition: 88% New Zealand wool / 12% polyamide

Weight: g/lm 590

Width: cm 140

Abrasion: rubs martindale (EN ISO 12947-2) 100,000

Flammability: BS 5852 Part 1 0,1 Cigarette & match

BS EN 1021 1&2 Cigarette and Match

CA TB 117-2013

Class Uno UNI 9175 Class 1 I EMME

Light Fastness: scale 1-8, max. 8 - EN ISO 105-B02 5-7

Rubbing fastness: scale 1-5, max. 5 - EN ISO 105x12 (wet/dry) 4-5

Pilling: scale 4-5

Enviroment: STANDARD 100 by OEKO-TEX®, EU Ecolabel

Latest specification: gabriel.dk

CAT3



01

SUITABLE FOR:

SOFA

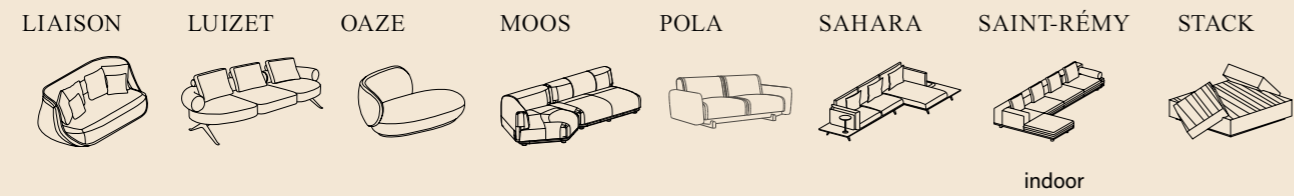

ARMCHAIR /CHAIR



STOOL



**THIS FABRIC IS NOT CERTIFIED CAL-TB-117 LABEL
THIS FABRIC CAN NOT BE USED FOR USA MARKET**

Composition : 100% Polyester
Weight : 780g/lm
Width : 140 cm
Light fastness 4

KVADRAT REMIX 3



223

SUITABLE FOR:

SOFA

LIAISON



LUIZET



MOOS

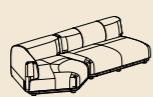

POLA



SAHARA

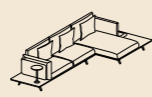

SAINT-RÉMY

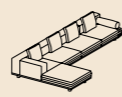

STACK



indoor

ARMCHAIR
/CHAIR

AMPHORA



APRIL



ASSEMBLAGE



BREEZE



CALICE



LINUS



MELITEA



SASSI



SPRING



STOOL

GARDIAN



POUF

AMAZONE



CAT3

KVADRAT REMIX 3

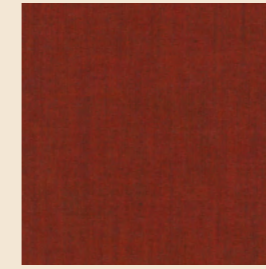

566

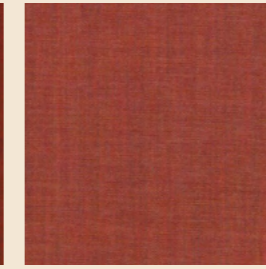

632

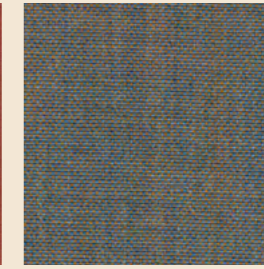

722



762



852

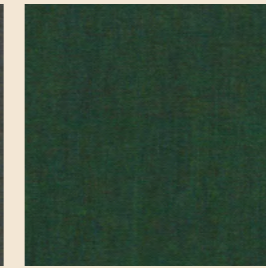

982

Remix 3

Design: Giulio Ridolfo

Type: Upholstery

Composition: 90% new wool, 10% nylon

Yarn type: Worsted

Binding: Plain

Width: Approx. 140 cm, 55 inches

Weight: Approx. 420 g/lin.m, 13.6 oz/ly

Latest specification: kvadrat.dk

CAT3

ROHI CREDO

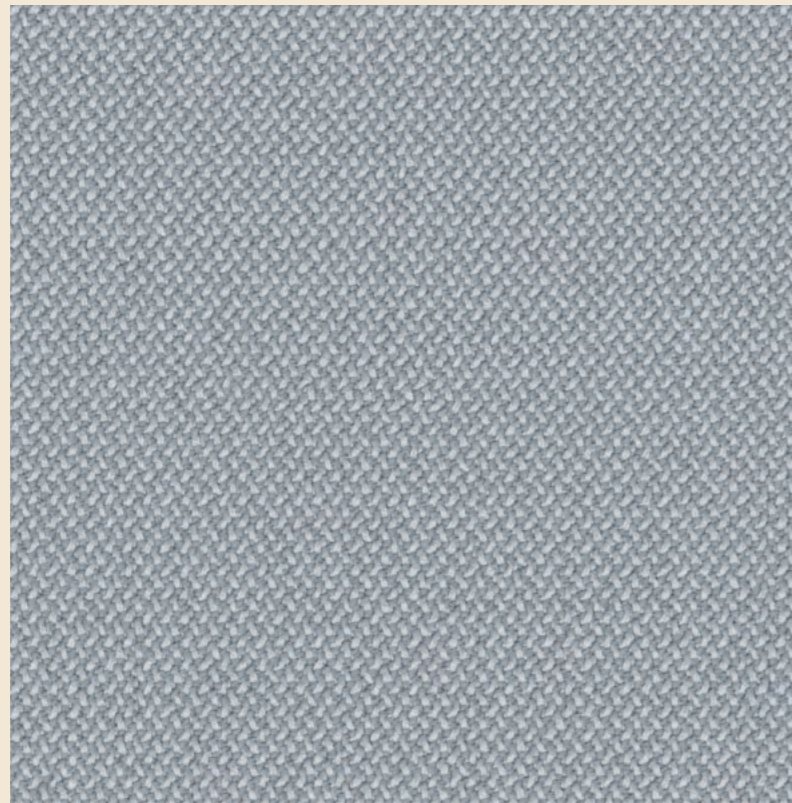

DIAMOND

SUITABLE FOR:

SOFA

LIAISON



LUIZET



OAZE



MOOS

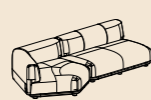

POLA



SAHARA

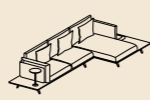

SAINT-RÉMY

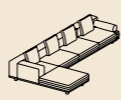

STACK



indoor

ARMCHAIR
/CHAIR

AMPHORA



APRIL



ASSEMBLAGE



BREEZE



CALICE



LINUS



MELITEA



MORO



SASSI



SPRING



STOOL

GARDIAN



POUF

AMAZONE

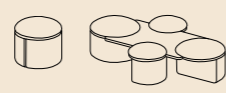

ROHI CREDO

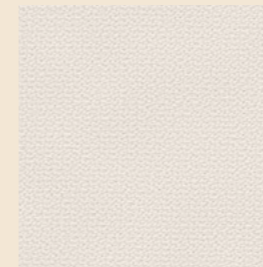

SNOW

Composition: 95% WV 5% PA

Weight: 610 gr/m²

Width: Approx. 140 cm

Light Fastness: 5

Pilling: 4/5

Fire test: CAL TB 117 - 2013

DIN EN 1021-1/ -2

BS 5852 part 1: 1979

UNI 9175 1 IM

ÖNORM B1/Q1

IMO 2014/90/EU Marine Equipment Directive (MED)

Latest specification: www.rohi.com

ROHI MICA

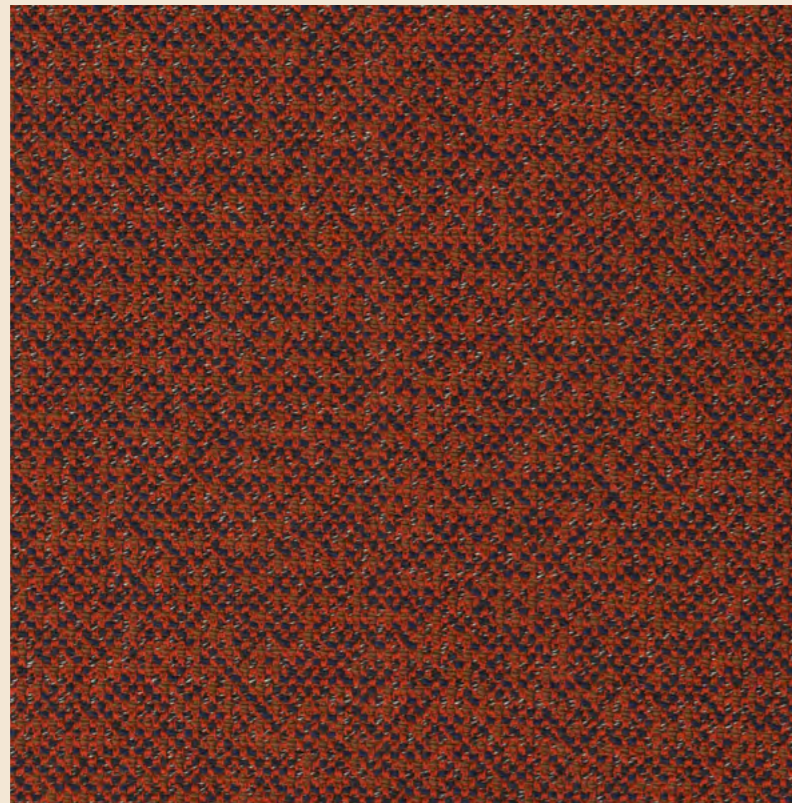

INDIO

SUITABLE FOR:

SOFA

LIAISON



LUIZET



OAZE



MOOS

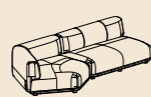

POLA



SAHARA

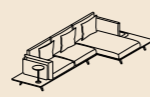

SAINT-RÉMY

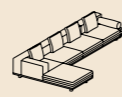

STACK

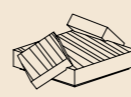

indoor

ARMCHAIR
/CHAIR

AMPHORA



APRIL



ASSEMBLAGE



BREEZE



CALICE



LINUS



MELITEA



MORO



SASSI



SPRING



STOOL

GARDIAN



POUF

AMAZONE



CAT3

ROHI MICA



ARION



IVY



NIGHT



FLANELL

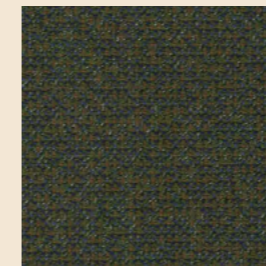

JUNGLE

Composition: 95% WV 5% PA

Weight: 600 gr/m²

Width: Approx. 140 cm

Light Fastness: 5

Pilling: 4

Fire test: CAL TB 117 - 2013

DIN EN 1021-1/ -2

BS 5852 part 1: 1979

UNI 9175 1 IM

ÖNORM B1/Q1

IMO 2014/90/EU Marine Equipment Directive (MED)

Latest specification: www.rohi.com

CAT3

ROHI MILKYWAY

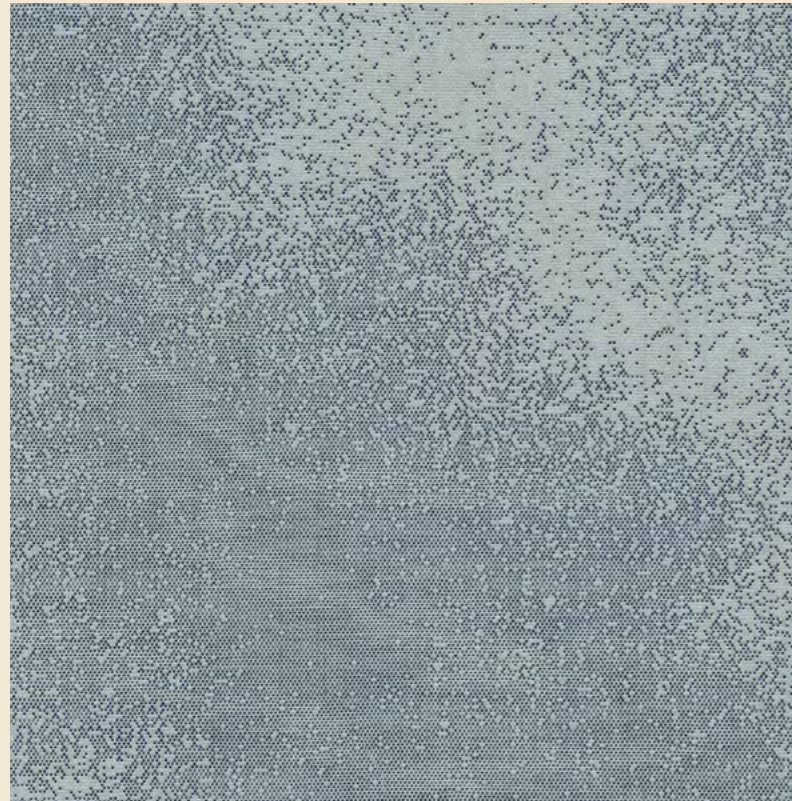

ATIK

SUITABLE FOR:

SOFA

LIAISON



LUIZET



OAZE



MOOS

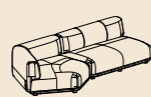

POLA



SAHARA

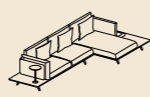

SAINT-RÉMY

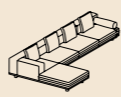

STACK

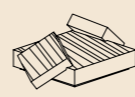

indoor

ARMCHAIR
/CHAIR

AMPHORA



APRIL



ASSEMBLAGE



BREEZE



CALICE



LINUS



MELITEA



MORO



SASSI



SPRING



STOOL

GARDIAN



POUF

AMAZONE



CAT3

ROHI MILKYWAY



GEMMA

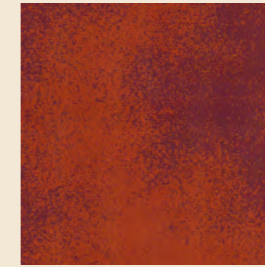

TABIT



POLARIS

Composition: 94% virgin wool 6% polyamide
 Weight approx.: 360 g/m² - 540 g/lm
 Width approx.: 150 cm

Abrasion: 50.000 rubs ISO 12947-2
 Light transmission: DIN EN 410
 Lightfastness: ≥ 5 ISO 105-B02 (yarn dyed)
 Pilling: ≥ 4-5 ISO 12945-2
 CAL TB 117 - 2013
 DIN EN 1021-1/ -2
 BS 5852 part 1: 1979
 UNI 9175 1 IM
 IMO 2014/90/EU Marine Equipment Directive (MED)

Latest specification: www.rohi.com

CAT3

ROHI OPERA

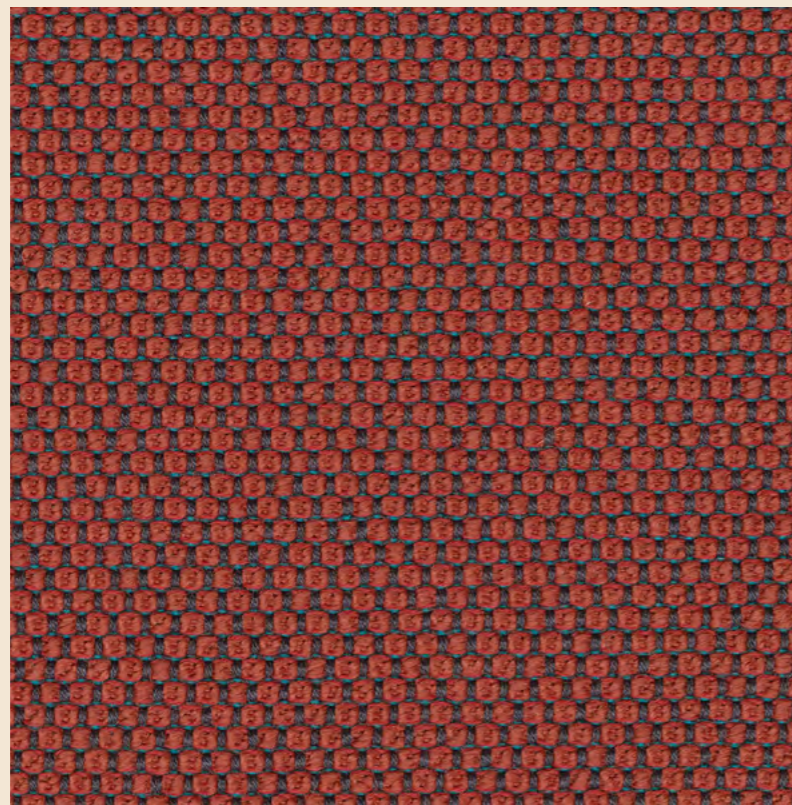

INDIO

SUITABLE FOR:

SOFA	LIAISON	LUIZET	OAZE	MOOS	POLA	SAHARA	SAINT-RÉMY	STACK
							indoor	
ARMCHAIR /CHAIR	AMPHORA	APRIL	ASSEMBLAGE	BREEZE	CALICE	LINUS		
	MELITEA	MORO	SASSI	SPRING				
STOOL	GARDIAN	POUF	AMAZONE					

ROHI OPERA

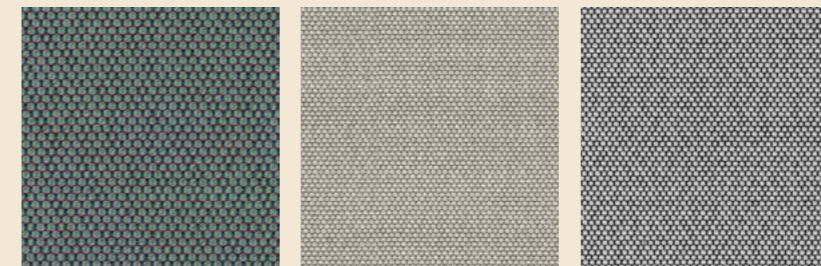

ALOE

MACADAMIA

PEPPER

Content: 96% virgin wool 4% polyamide
 Weight approx.: 720 g/m² - 1010 g/lm
 Width approx.: 140 cm

Abrasion: 90.000 rubs ISO 12947-2
 Light transmission: DIN EN 410
 Lightfastness: ≥ 5 ISO 105-B02 (yarn dyed)
 Pilling: ≥ 4-5 ISO 12945-2
 CAL TB 117 - 2013
 DIN EN 1021-1/ -2
 BS 5852 part 1: 1979
 UNI 9175 1 IM
 ÖNORM B1/Q1
 IMO 2014/90/EU Marine Equipment Directive (MED)

Latest specification: www.rohi.com

ROHI SERA

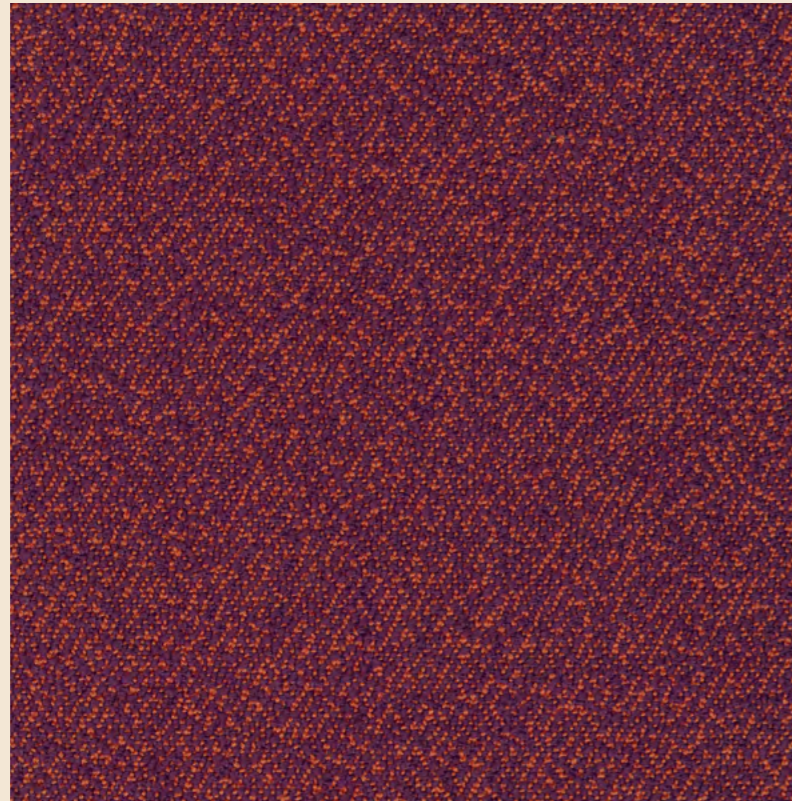

BERRY

SUITABLE FOR:

SOFA

LIAISON



LUIZET



OAZE



MOOS

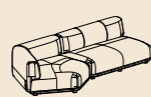

POLA



SAHARA

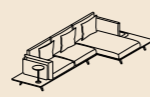

SAINT-RÉMY

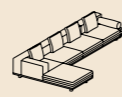

STACK

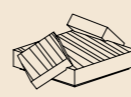

indoor

ARMCHAIR
/CHAIR

AMPHORA



APRIL



ASSEMBLAGE



BREEZE



CALICE



LINUS



MELITEA



MORO



SASSI



SPRING



STOOL

GARDIAN



POUF

AMAZONE

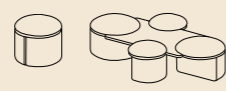

CAT3

ROHI SERA

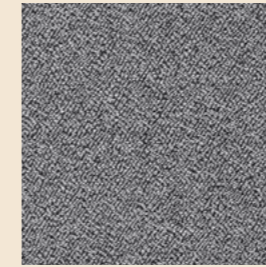

CARBON

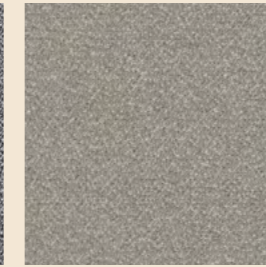

MIRROR



SNOW

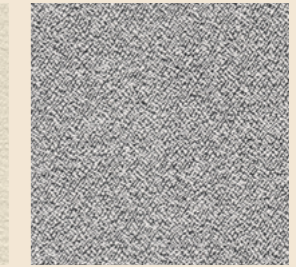

PEPPER



CALLA

Composition: 94% WV 6% PA

Weight: 650 gr/m²

Width: 140 cm

Light Fastness: 5

Pilling: 4/5

Fire test: CAL TB 117 - 2013

DIN EN 1021-1/ -2

BS 5852 part 1: 1979

UNI 9175 1 IM

IMO 2014/90/EU Marine Equipment Directive (MED)

Latest specification: www.rohi.com

CAT3

SUNBRELLA LOPI

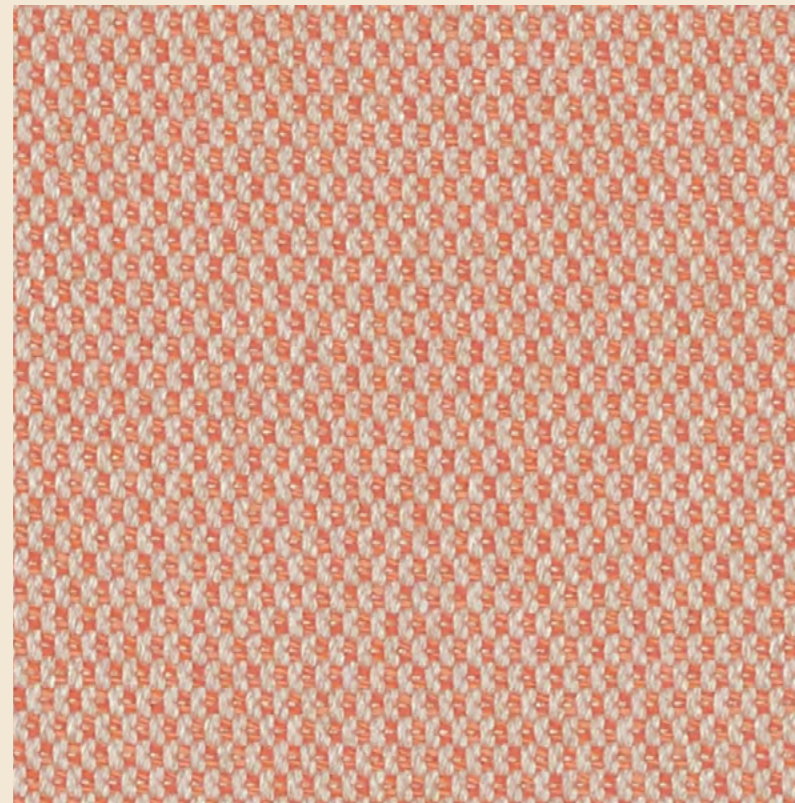

TANGERINE

SUITABLE FOR:

SOFA

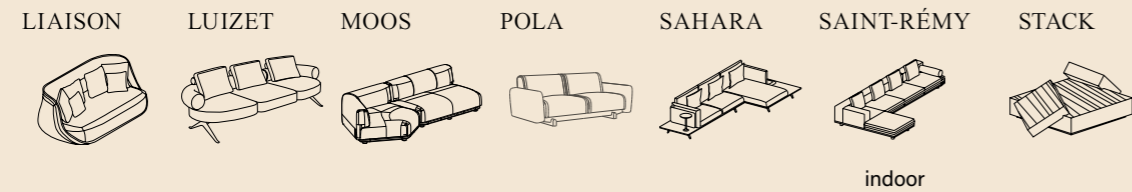

ARMCHAIR /CHAIR



STOOL



SUNBRELLA LOPI

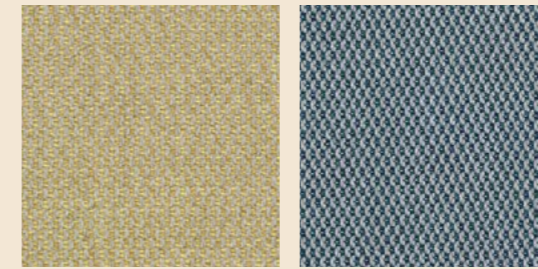

BISCUIT

NENUPHAR

Composition: 100% Sunbrella Acrylic
 Weight: 680 gr/m²
 Width: Approx. 140 cm
 Color fastness UV indoor: 8
 Color fastness UV outdoor: 4-5
 Color fastness dry friction: 5
 Color fastness wet friction: 5

Latest specification: www.sunbrella.com/browse-fabrics/

TORRI LANA CLUNIS

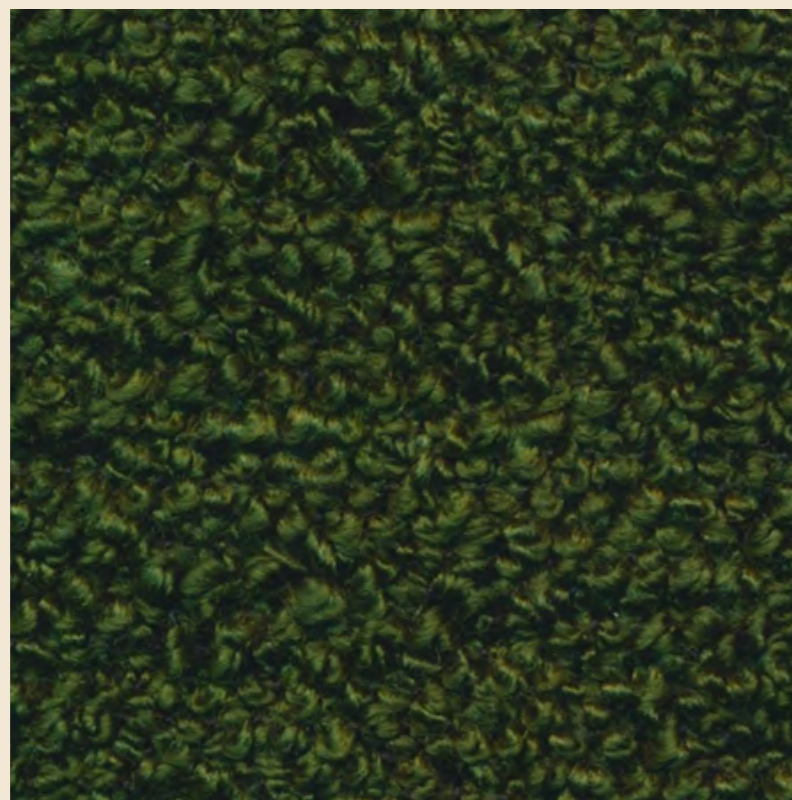

VERDE MENTHOL

SUITABLE FOR:

SOFA

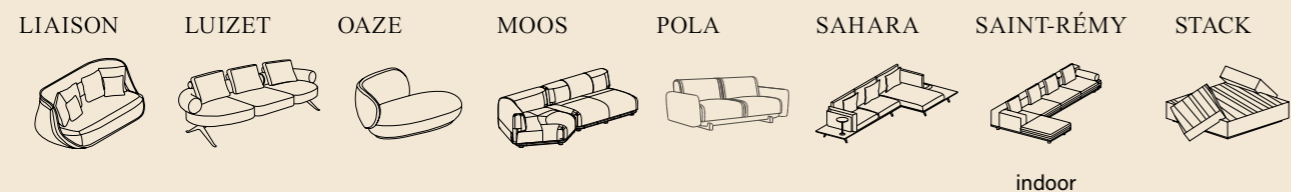

ARMCHAIR /CHAIR



STOOL



TORRI LANA CLUNIS



Composition: 33% Wool - 25% Polyester- 25% PC- 15%CO- 2%PA
 Width: 137 cm+/- 3%
 Weight: 935 gr/ml - 682 gr/sqm +/- 5%
 Abrasion Martindale: 40000 cycles +/-10% UNI EN ISO 12947-2:2000
 Flame resistance: BS 5852-1 (1979) CIGARETTE / BS 5852:2006 CIGARETTE
 BS 5852-1 (1979) MATCH / BS 5852:2006 MATCH / CAL TB 117:2013

Latest specification: www.torrilana.it/en/

Cat.4

Dedar
Kvadrat
Rubelli

DEDAR CREME CHANTILLY



T23024-001

SUITABLE FOR:

SOFA

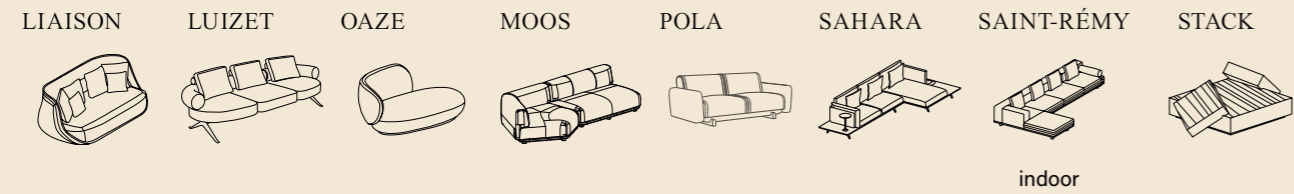

ARMCHAIR /CHAIR



STOOL



DEDAR CREME CHANTILLY

Composition 48%CV 37%PES 15%CO
 Poids 739.7 g/ml
 Laize 135 cm
 Utilisation Siège
 Cfa Oui

Certifications :
 FR - UK BS5852 CIGAR. TEST Upholstery
 FR - USA NFPA 260 Upholstery
 FR - CAL TB 117 Upholstery





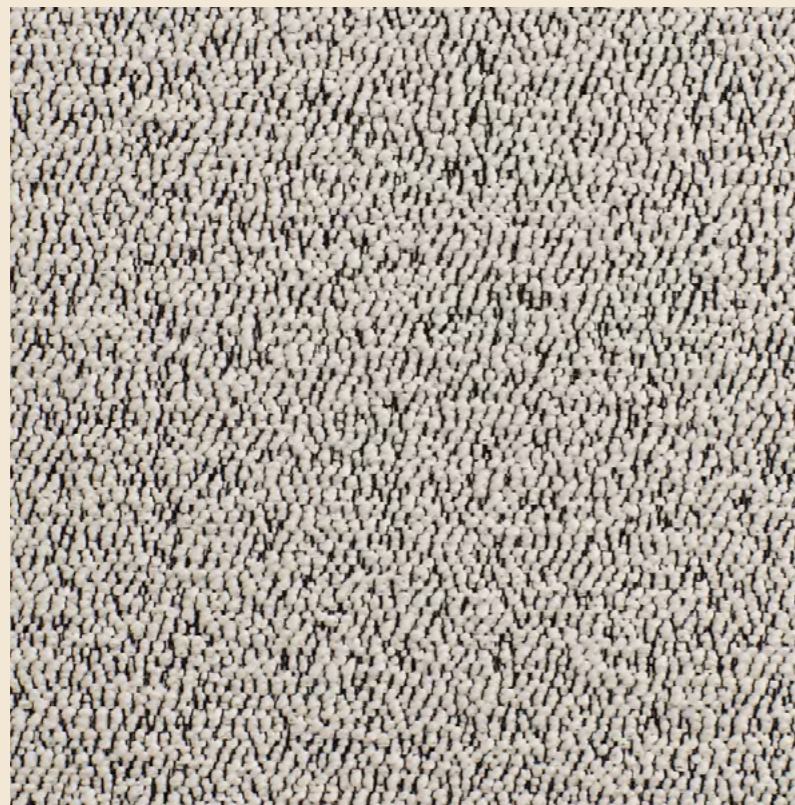







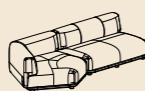

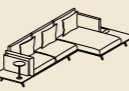
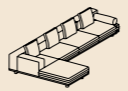

Latest specification: www.dedar.com/fr

DEDAR LOOP LOOP



T22009-005

SUITABLE FOR:

SOFA	LIAISON	LUIZET	OAZE	MOOS	POLA	SAHARA	SAINT-RÉMY	STACK
								
							indoor	
ARMCHAIR /CHAIR	AMPHORA	APRIL	ASSEMBLAGE	BREEZE	CALICE	LINUS		
								
	MELITEA	SASSI	SPRING					
								
STOOL	GARDIAN	POUF	AMAZONE					
								

DEDAR LOOP LOOP

Composition : 28%PES 25%PC 24%WO 23%CO Recycled
 Weight : 886.6 g/ml
 Width : 140 cm
 Made in Italy
 Use : Upholstery
 Cfa : Yes

Certifications :
 FR - UK BS5852 CIGAR. TEST Upholstery
 FR - CAL TB 117 Upholstery

Latest specification: www.dedar.com/fr

KVADRAT ATRIUM



981

SUITABLE FOR:

SOFA

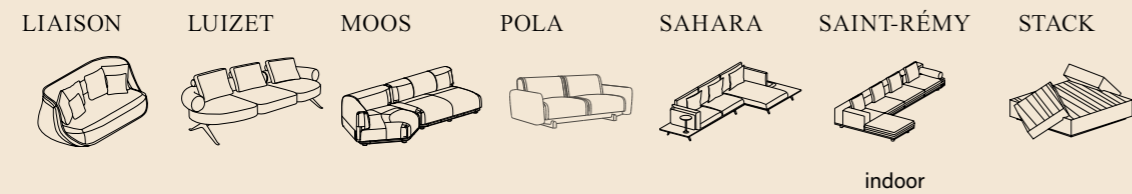

ARMCHAIR /CHAIR

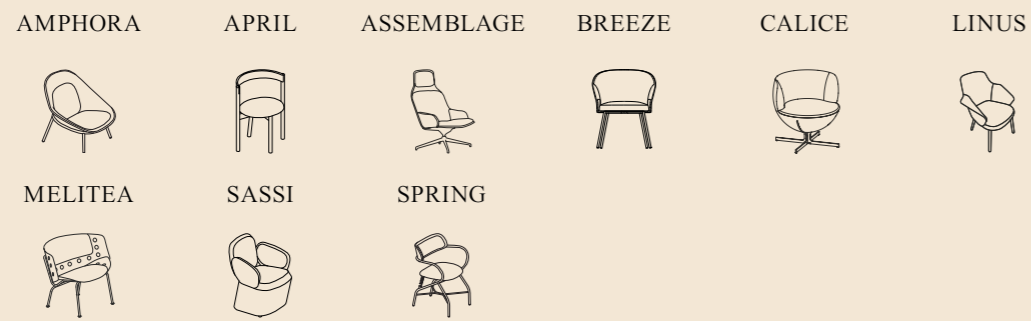

STOOL



KVADRAT ATRIUM

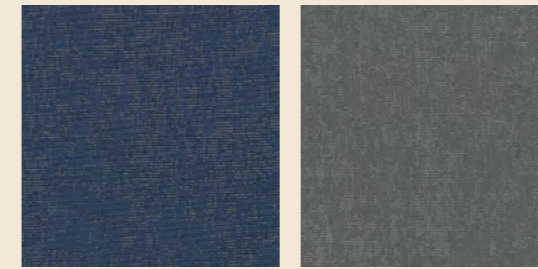

781

181

Composition: 100% trevira
 Weight: 470 gr/m²
 Width: Approx. 140 cm
 Light Fastness: 7
 Rubbing fastness: 4-5 (Dry) 4-5 (Wet)
 Pilling: 5 (ISO 1-5)
 Fire test: EN 1021-1/2, BS 5852 part 1, DIN 4102 surface B2, US Cal. Tech. Bull. 117, IMO FTP Code part 8

Latest specification: kvadrat.dk

KVADRAT MAPLE



862

SUITABLE FOR:

SOFA

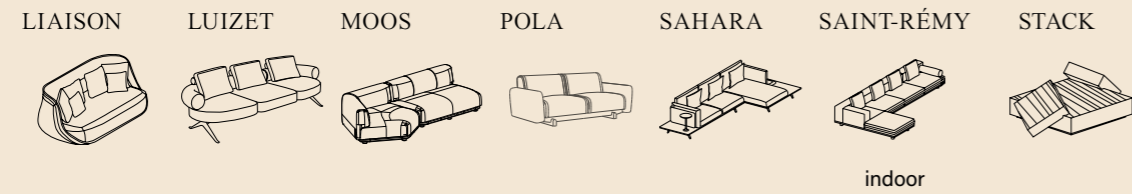

ARMCHAIR /CHAIR



STOOL



KVADRAT MAPLE



742

Composition: 81% viscose / 10% linen / 4% polyester
 Weight: 910 gr/m²
 Width: Approx. 140 cm
 Light Fastness: 6
 Rubbing fastness: 4-5 (Dry) 4-5 (Wet)
 Pilling: 4-5 (ISO 1-5)
 Fire test: EN 1021-1/2, BS 5852 part 1, DIN 4102 surface B2, US Cal. Tech. Bull. 117, IMO FTP Code part 8

Latest specification: kvadrat.dk

KVADRAT MIZMAZE



712

SUITABLE FOR:

SOFA

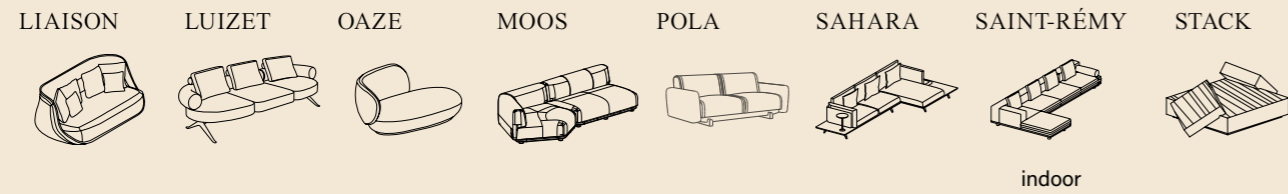

ARMCHAIR /CHAIR



STOOL



KVADRAT MIZMAZE

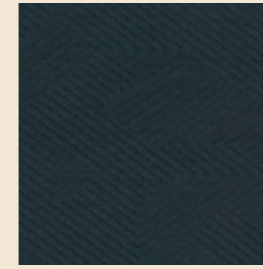

882

Composition: 60% polyester, 30% new wool, 10% nylon
 Weight: 950 gr/l
 Width: Approx. 163 cm
 Light Fastness: 6
 Rubbing fastness: 4-5 (Dry) 4-5 (Wet)
 Pilling: 4 (ISO 1-5)
 Fire test: EN 1021-1/2, BS 5852 part 1, DIN 4102 surface B2, US Cal. Tech. Bull. 117, IMO FTP Code part 8

Latest specification: kvadrat.dk

KVADRAT MOSS

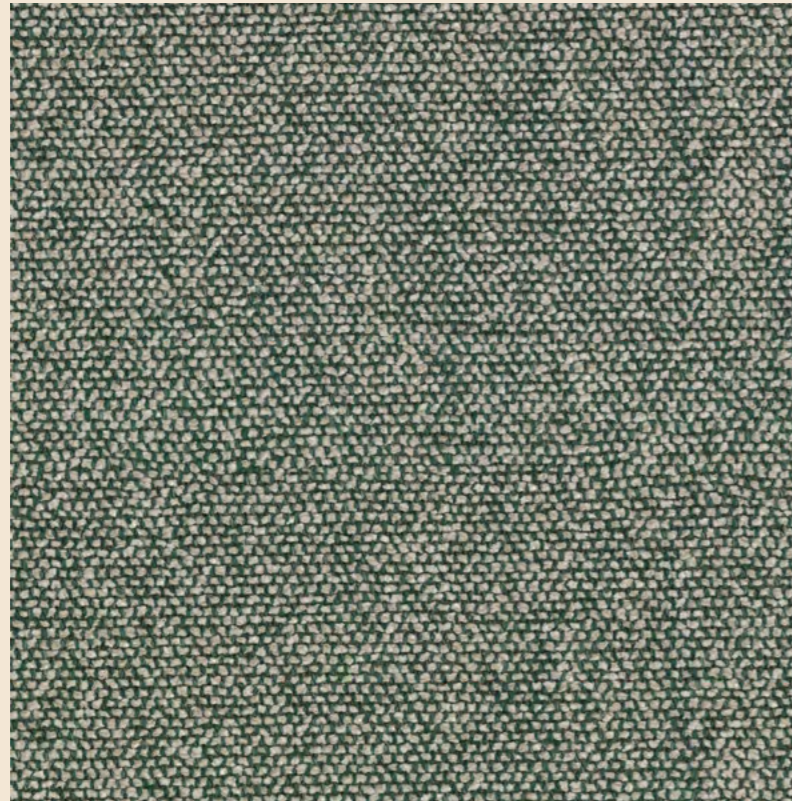

003

SUITABLE FOR:

SOFA

LIAISON



LUIZET



OAZE



POLA



SAHARA

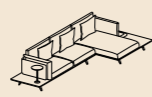

SAINT-RÉMY

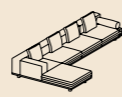

STACK



indoor

ARMCHAIR
/CHAIR

AMPHORA



APRIL



ASSEMBLAGE



BREEZE



CALICE



LINUS



MELITEA



MORO



SASSI



SPRING



STOOL

GARDIAN



POUF

AMAZONE



CAT4

KVADRAT MOSS

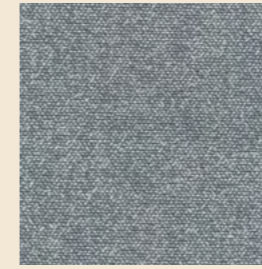

010

Composition: 52% cotton 22% viscose 14% polyacrylic 6% linen 3% polyester
3% nylon

Width: approx. 138 cm (approx. 54 1/2")

Fitting: approx. 0/0 cm (approx. 0"/0")

Weight: 1,030 g/m l (33.22 oz/sq ft)

FIRE TESTS

BS 5852 crib 5 with treatment • BS 5852 part 1 • EN 1021-1/2 • US Cal. 117-2013
with Cal. 117 compliant interliner • IMO FTP Code 2010 Part 8 • AS/NZS 3837
class 2

Latest specification: kvadrat.dk

CAT4

KVADRAT SABI

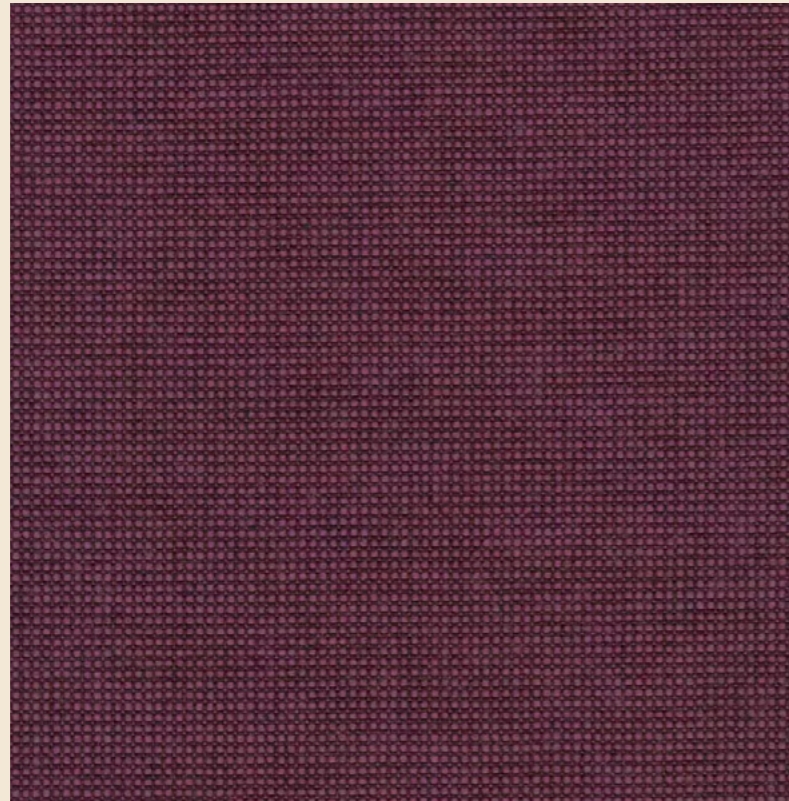

661

SUITABLE FOR:

SOFA

LIAISON



LUIZET



MOOS

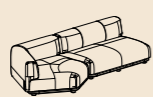

POLA



SAHARA

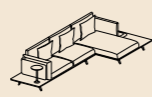

SAINT-RÉMY

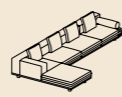

STACK



indoor

ARMCHAIR
/CHAIR

AMPHORA



APRIL



ASSEMBLAGE



BREEZE



CALICE



LINUS



MELITEA



MORO



SASSI



SPRING



STOOL

GARDIAN



POUF

AMAZONE



CAT4

KVADRAT SABI

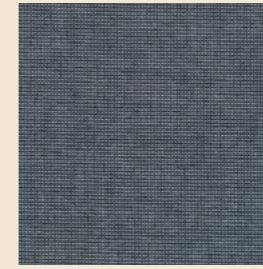

721

Composition: 65% new wool worsted / 23% recycled wool / 12% nylon
 Weight: 560 gr/m²
 Width: Approx. 140 cm
 Light Fastness: 5-7
 Rubbing fastness: 4-5 (Dry) 4-5 (Wet)
 Pilling: 5 (ISO 1-5)
 Fire test: EN 1021-1/2, BS 5852 part 1, DIN 4102 surface B2, US Cal. Tech. Bull. 117, IMO FTP Code part 8

Latest specification: kvadrat.dk

CAT4

KVADRAT STEELCUT TRIO3

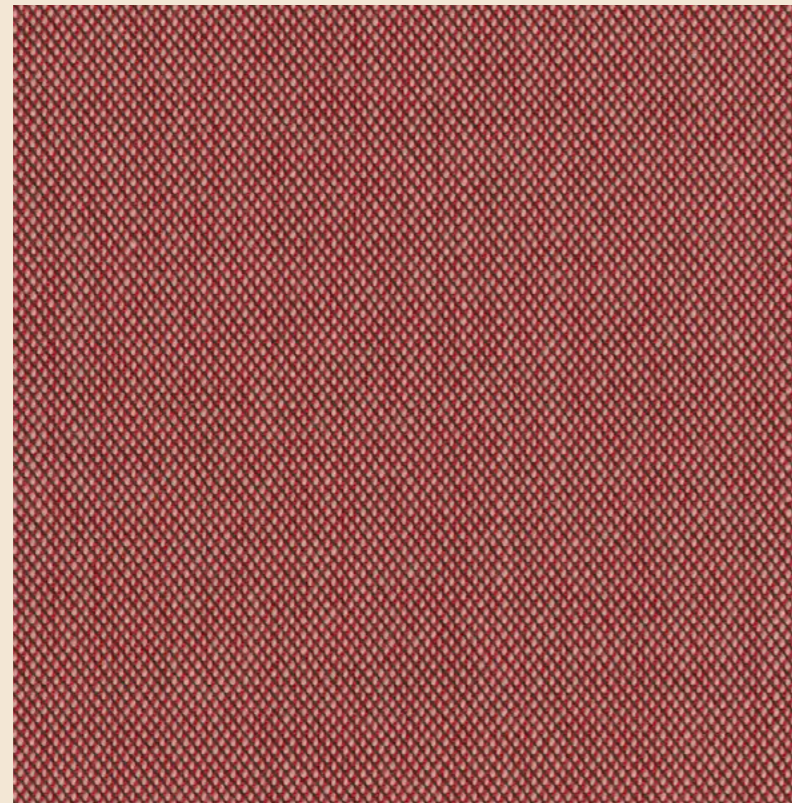

636

SUITABLE FOR:

SOFA

LIAISON



LUIZET



MOOS

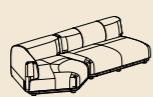

POLA



SAHARA

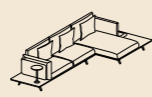

SAINT-RÉMY

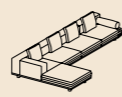

STACK



indoor

ARMCHAIR
/CHAIR

AMPHORA



APRIL



ASSEMBLAGE



BREEZE



CALICE



LINUS



MELITEA



MORO



SASSI



SPRING



STOOL

GARDIAN



POUF

AMAZONE



KVADRAT STEELCUT TRIO3



776

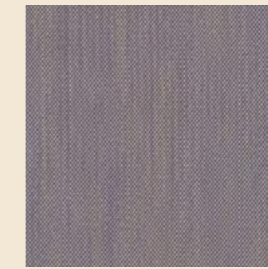

806

Composition: 90% new wool worsted, 10% nylon

Weight: 770 gr/l

Width: Approx. 140 cm

Light Fastness: 6-7

Rubbing fastness: 4-5 (Dry) 4-5 (Wet)

Pilling: 4 (ISO 1-5)

Fire test: EN 1021-1/2, BS 5852 part 1, DIN 4102 surface B2, US Cal. Tech. Bull. 117, IMO FTP Code part 8

Latest specification: kvadrat.dk

RUBELLI ALMORÒ



PIOMBO

SUITABLE FOR:

SOFA

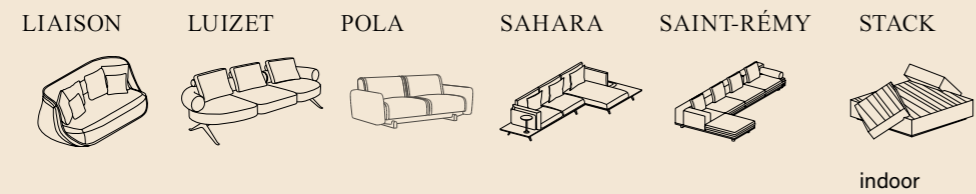

ARMCHAIR / CHAIR



STOOL



RUBELLI ALMORÒ

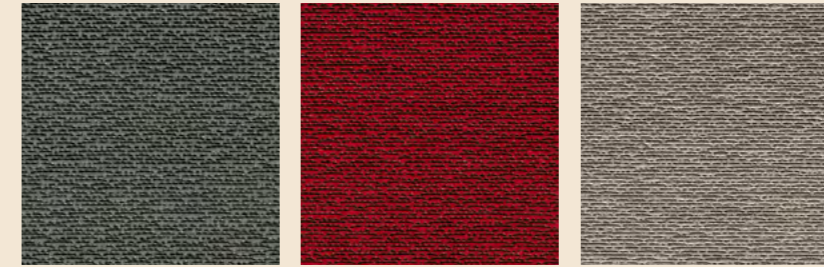

LAGO

CORALLO

ARGENTO

Composition: 40%PA 29%VI 29%CO 2%PC2% polyester
 Weight: g/lm 489
 Width: cm 135
 Abrasion: rubs 50,000
 Flammability: flame retardant

Latest specification: www.rubelli.com

RUBELLI BRODERIE (€)

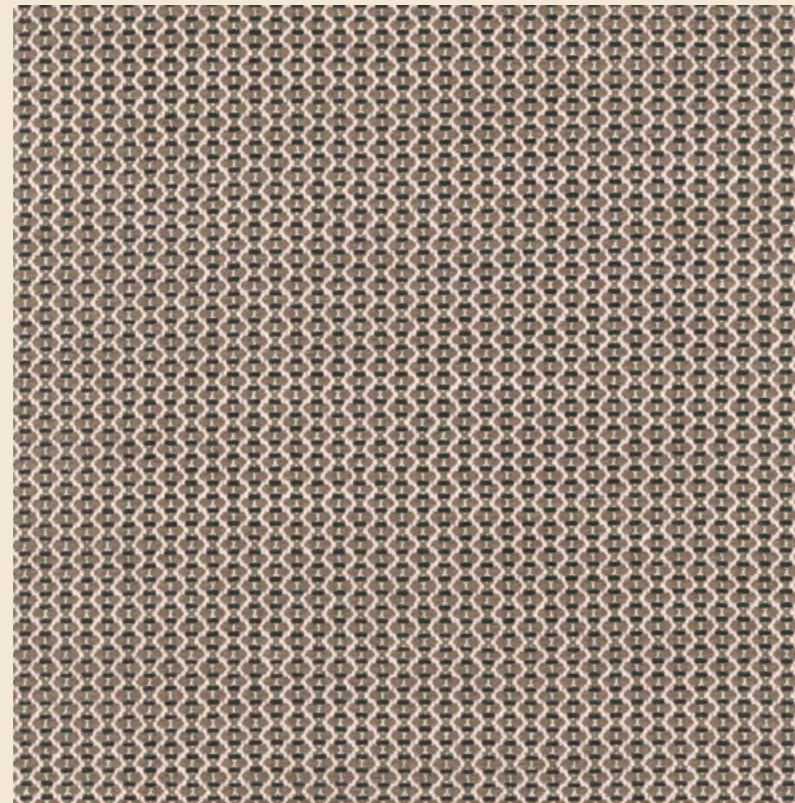

TAUPE FIN

SOFA

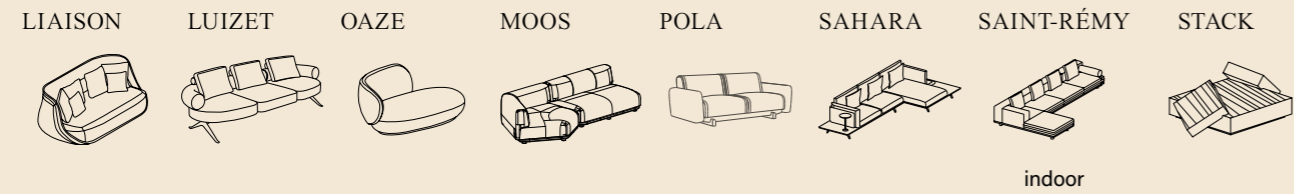

ARMCHAIR /CHAIR



STOOL



RUBELLI BRODERIE (€)

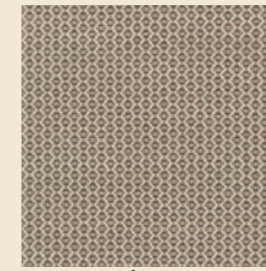

SABLE À L'OMBRE

THIS FABRIC IS NOT CERTIFIED CAL-TB-117 LABEL
THIS FABRIC CAN NOT BE USED FOR USA MARKET

Composition: 58%PL 28%CO 14%WO
Weight: g/lm 670
Width: cm 140
Abrasion: rubs 26,000

Latest specification: rubelli.com

RUBELLI CORIANDOLO S



GREEN

SUITABLE FOR:

SOFA

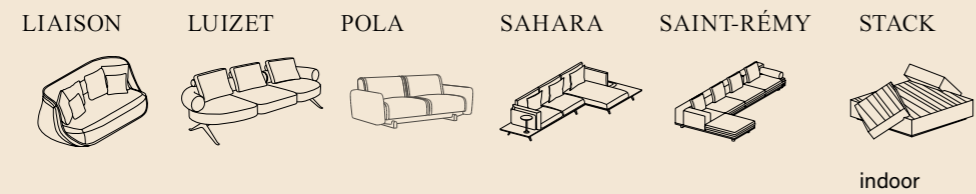

ARMCHAIR /CHAIR



STOOL



RUBELLI CORIANDOLO S



GREY

CLAY PINK

IVORY

BLACK

Composition: 100%PL FLAME RETARDANT
 Weight: g/lm 660
 Width: cm 135
 Abrasion: rubs 28,000

Latest specification: rubelli.com

RUBELLI DICK TRACY (€)

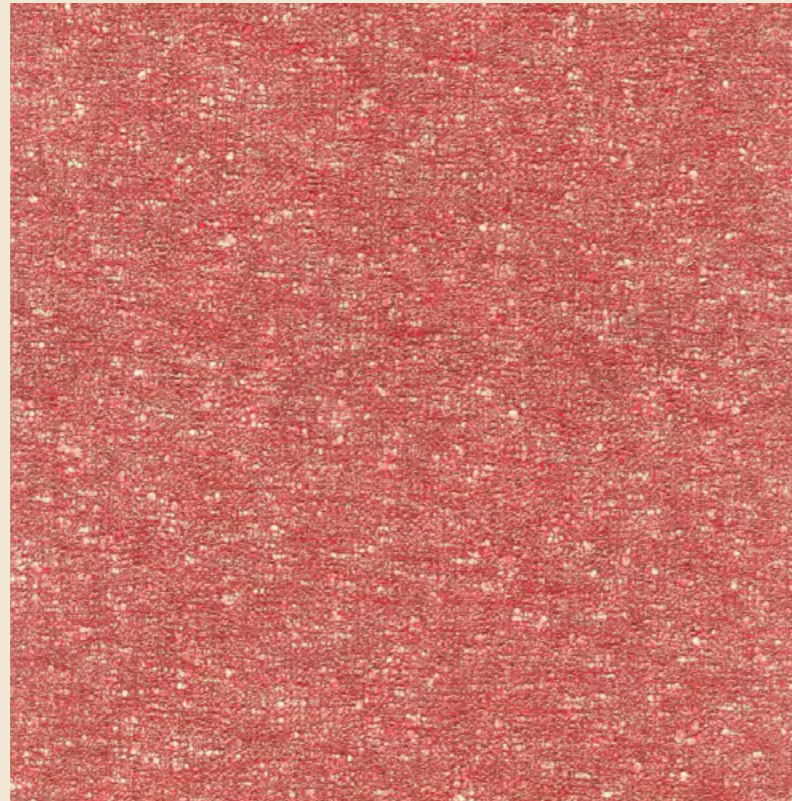

CORALLO

SOFA

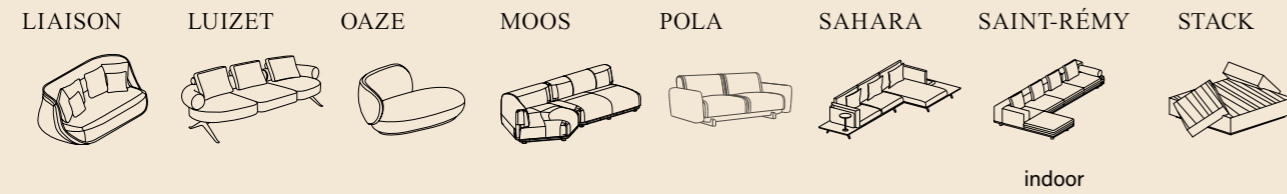

ARMCHAIR /CHAIR



STOOL



RUBELLI DICK TRACY (€)

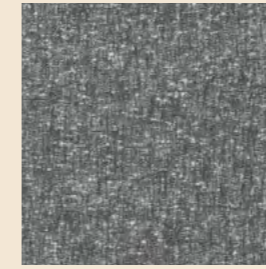

ANTRACITE



PIETRA

THIS FABRIC IS NOT CERTIFIED CAL-TB-117 LABEL
THIS FABRIC CAN NOT BE USED FOR USA MARKET

Composition: 94%CO 6%PA
Weight: g/lm 640
Width: cm 140
Abrasion: rubs 28,000

Latest specification: rubelli.com.

RUBELLI FAB THIRTY



GRIGIO

SUITABLE FOR:

SOFA

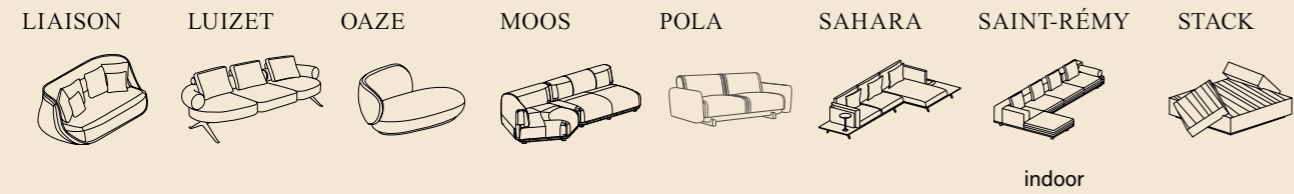

ARMCHAIR /CHAIR



STOOL



RUBELLI FAB THIRTY



RUGGINE



BIANCO



ARGENTO



SABBIA

Composition: 100%PL FLAME RETARDANT
 Weight: g/lm 670
 Width: cm 140
 Abrasion: rubs 50,000
 Flammability: flame retardant

Latest specification: rubelli.com



COTTO

SUITABLE FOR:

SOFA

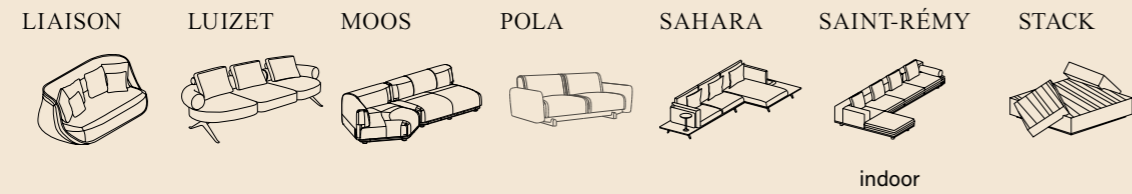

ARMCHAIR /CHAIR



STOOL

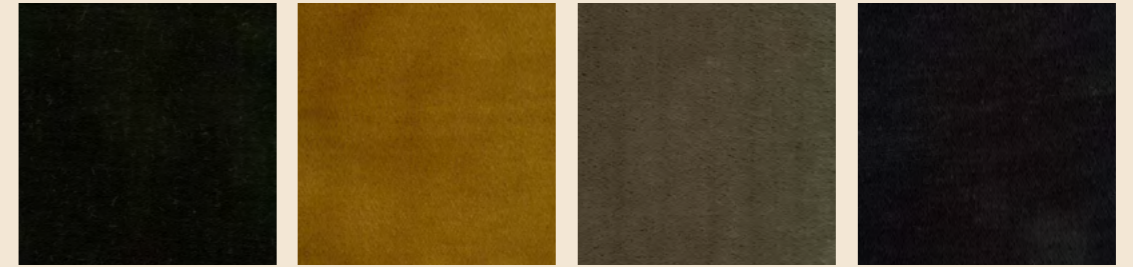

RESEDA

ORO VECCHIO

GRGIO

NOTTE

Composition: 100%PL FLAME
 Weight: g/lm 600
 Width: cm 145
 Abrasion: rubs 60,000

Latest specification: rubelli.com.

RUBELLI PERU

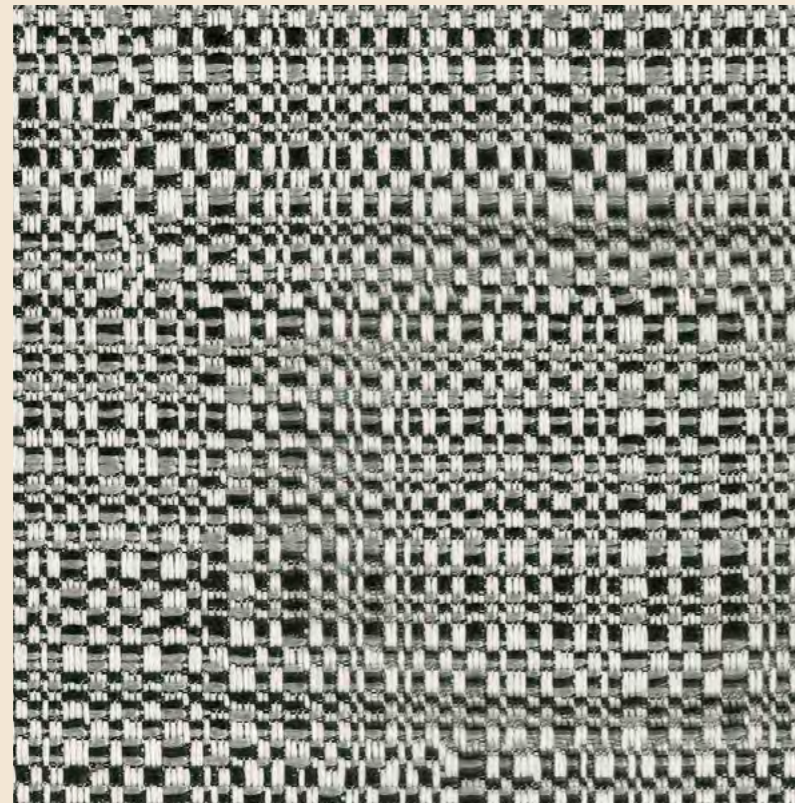

ANTHRACITE

SUITABLE FOR:

SOFA

LUIZET SAHARA SAINT-RÉMY STACK

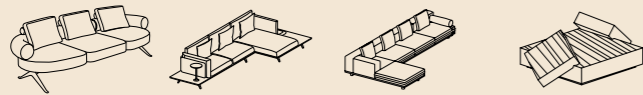

indoor

ARMCHAIR /CHAIR

ASSEMBLAGE BREEZE LINUS



MELITEA SASSI SPRING WIND



STOOL

GARDIAN **POUF** AMAZONE



RUBELLI PERU

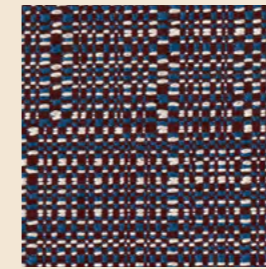

IRIS

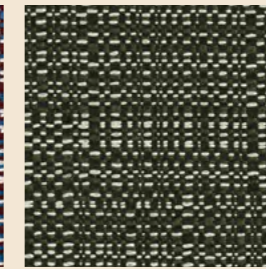

MUSCHIO

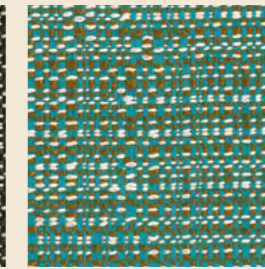

TURCHESE

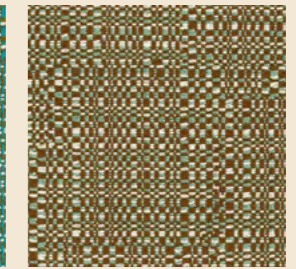

OTTONE

Composition: 100%PL FLAME RETARDANT
 Weight: g/lm 720
 Width: cm 130
 Abrasion: rubs 70,000

Latest specification: rubelli.com.

Cat.5

Dedar
Kvadrat

DEDAR ALOUETTE

OUTDOOR



LAGUNA 005

SUITABLE FOR:

SOFA

LIAISON



LUIZET



OAZE



MOOS

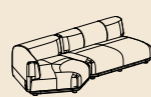

POLA



SAHARA

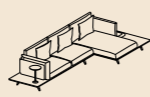

SAINT-RÉMY

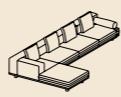

STACK

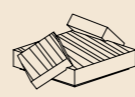

indoor

ARMCHAIR
/CHAIR

AMPHORA



APRIL



ASSEMBLAGE



BREEZE



CALICE



LINUS



MELITEA



MORO



SASSI



SPRING



STOOL

GARDIAN



POUF

AMAZONE



DEDAR ALOUETTE

Composition : 65%PES 35%PP

Weight : 897 g/ml

Width 135 cm

Made in Italy

Use : Upholstery

Cfa : Yes

Certifications :

FR - UK BS5852 CIGAR. TEST Upholstery

FR - CAL TB 117 Upholstery

Latest specifications: www.dedar.com/fr

DEDAR CANDY COTTON



T23006-003

SUITABLE FOR:

SOFA

LIAISON



LUIZET



OAZE



MOOS

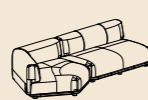

POLA



SAHARA

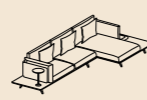

SAINT-RÉMY

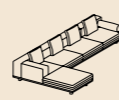

STACK



indoor

**ARMCHAIR
/CHAIR**

AMPHORA



APRIL



ASSEMBLAGE



BREEZE



CALICE



LINUS



MELITEA



MORO



SASSI



SPRING

**STOOL**

GARDIAN

**POUF**

AMAZONE



DEDAR CANDY COTTON

Composition : 100%CO

Weight : 962.9 g/ml

Width : 133 cm

Made in Belgium

Use : Upholstery

Cfa : Yes

Certifications :

FR - UK BS5852 CIGAR. TEST Upholstery

Latest specifications: www.dedar.com/fr

DEDAR LIBERTINO



T23038-015

SUITABLE FOR:

SOFA

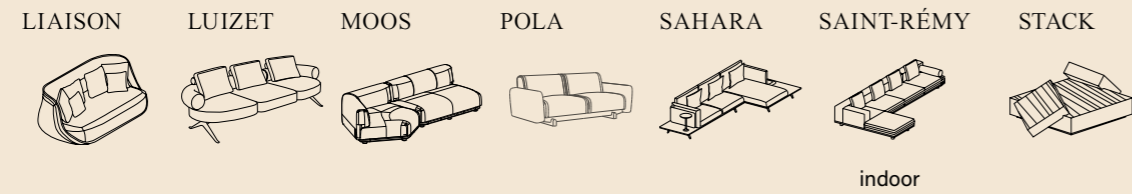

ARMCHAIR /CHAIR



STOOL



DEDAR LIBERTINO



T23038-010

Composition : Ground 87%PAN 8%PES 5%CO Pile 100%PAN
 Weight : 799.2 g/ml
 Width : 140 cm
 Made in Italy
 Use : Upholstery
 Cfa : Yes

Certifications :
 FR - UK BS5852 CIGAR. TEST Upholstery

Latest specifications: www.dedar.com/fr

DEDAR SALISGRANO

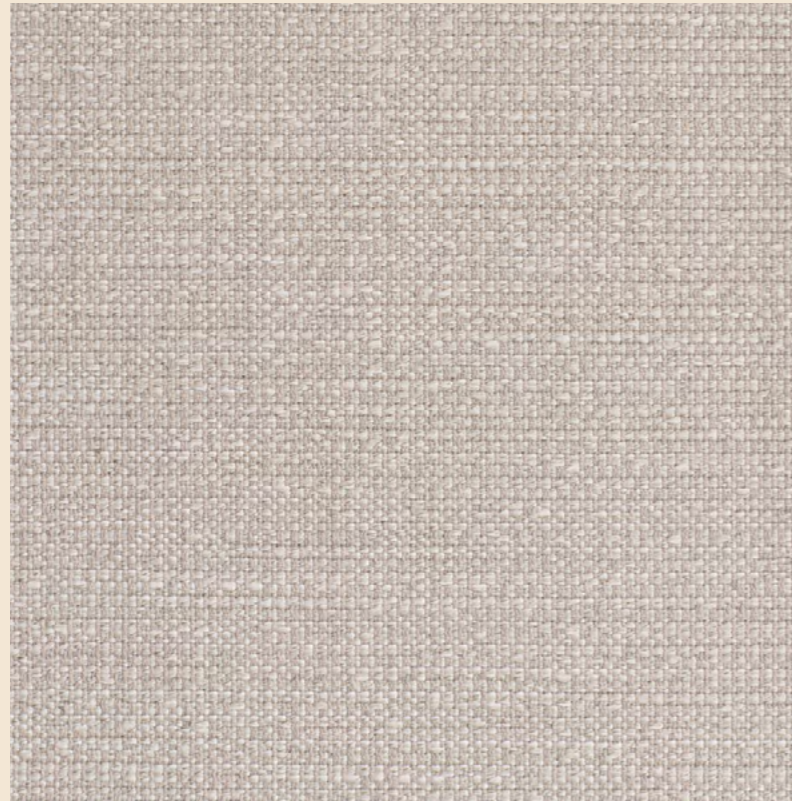

T23044-001

SUITABLE FOR:

SOFA

LIAISON



LUIZET



OAZE



MOOS

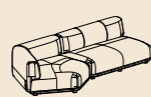

POLA



SAHARA

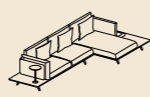

SAINT-RÉMY

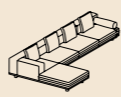

STACK

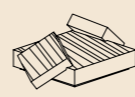

indoor

ARMCHAIR
/CHAIR

AMPHORA



APRIL



ASSEMBLAGE



BREEZE



CALICE



LINUS



MELITEA



MORO



SASSI



SPRING



STOOL

GARDIAN



POUF

AMAZONE

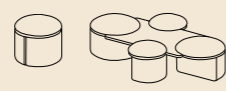

DEDAR SALISGRANO

Composition : 46%Pes Trevira CS Recycled 43%PES FR 11%PES FR Recycled

Weight : 743.6 g/ml

Width : 140 cm

Made in Italy

Use : Curtain, Upholstery

Cfa : Yes

Certifications :

FR - Italy Class 1IM Upholstery

FR - UK BS5852 CIGAR. TEST Upholstery

FR - UK BS5852 CIG/MATCH Upholstery

FR - UK BS5852 CRIB 5 Upholstery

FR - CAL TB 117 Upholstery

FR - Italy Class 1 Curtain / Upholstery

Latest specifications: www.dedar.com/fr

DEDAR ST. GERMAIN



LIN0 002

SUITABLE FOR:

SOFA

LIAISON



LUIZET



OAZE



MOOS

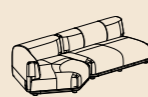

POLA



SAHARA

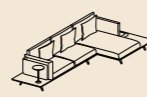

SAINT-RÉMY

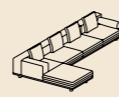

STACK



indoor

ARMCHAIR /CHAIR

AMPHORA



APRIL



ASSEMBLAGE



BREEZE



CALICE



LINUS



MELITEA



MORO



SASSI



SPRING

**STOOL**

GARDIAN

**POUF**

AMAZONE



DEDAR ST. GERMAIN

Composition : 57%PAN 12%LI 12%CV 11%CO 8%PES

Weight : 1086.8 g/ml

Width : 140 cm

Made in Italy

Use : Upholstery

Cfa : Yes

Certifications :

FR - UK BS5852 CIGAR. TEST Upholstery

FR - USA NFPA 260 Upholstery

FR - CAL TB 117 Upholstery

Latest specifications: www.dedar.com/fr

DEDAR TOPINAMBOUR



NUTTY BROWN 007

SUITABLE FOR:

SOFA

LIAISON



LUIZET



MOOS

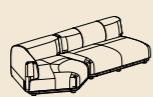

POLA



SAHARA

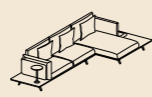

SAINT-RÉMY

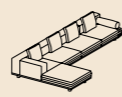

STACK



indoor

ARMCHAIR
/CHAIR

AMPHORA



APRIL



ASSEMBLAGE



BREEZE



CALICE



LINUS



MELITEA



MORO



SASSI



SPRING



STOOL

GARDIAN



POUF

AMAZONE



DEDAR TOPINAMBOUR

Composition : 92% Viscose 8% Silk
 Weight : 700.7 g/ml
 Width : 140 cm
 Made in Italy
 Use : Curtain, Upholstery
 Cfa : Yes

Certifications :
 FR - UK BS5852 CIGAR. TEST Upholstery

Latest specifications: www.dedar.com/fr

DEDAR TWILLMAN

OUTDOOR

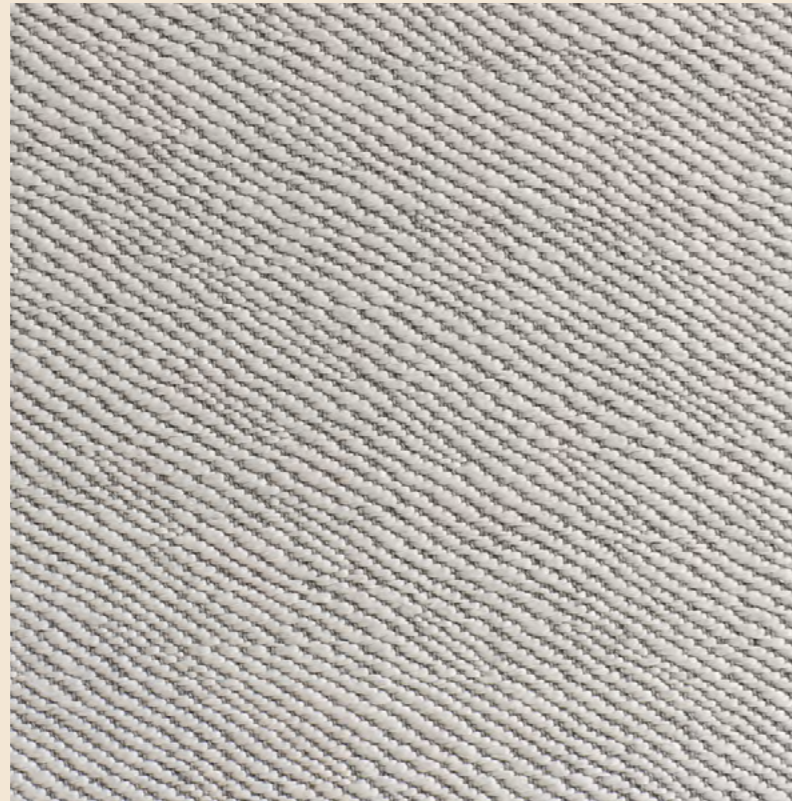

PERLA 001

SUITABLE FOR:

SOFA

LIAISON



LUIZET



OAZE



MOOS

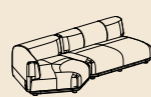

POLA



SAHARA

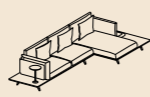

SAINT-RÉMY

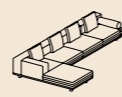

STACK



indoor

ARMCHAIR
/CHAIR

AMPHORA



APRIL



ASSEMBLAGE



BREEZE



CALICE



LINUS



MELITEA



MORO



SASSI



SPRING



STOOL

GARDIAN



POUF

AMAZONE



DEDAR TWILLMAN

Composition : 69%PES FR 17%PES FR Recycled 14%PES Trevira CS Recycled

Weight : 958.1 g/ml

Width : 140 cm

Made in : Italy

Use : Upholstery

Cfa : Yes

Certifications :

FR - Italy Class 1IM Upholstery

FR - UK BS5852 CIGAR. TEST Upholstery

FR - UK BS5852 CIG/MATCH Upholstery

FR - CAL TB 117 Upholstery

FR - Italy Class 1 Curtain / Upholstery

Latest specifications: www.dedar.com/fr

KVADRAT DIVINA3



846

SUITABLE FOR:

SOFA

LIAISON



LUIZET



MOOS

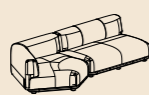

POLA



SAHARA

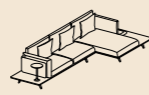

SAINT-RÉMY

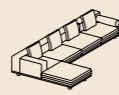

STACK



indoor

ARMCHAIR
/CHAIR

AMPHORA



APRIL



ASSEMBLAGE



BREEZE



CALICE



LINUS



MELITEA



MORO



SASSI



SPRING



STOOL

GARDIAN



POUF

AMAZONE



CAT5

KVADRAT DIVINA3

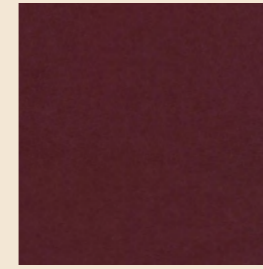

671

Composition: 100% new wool

Weight: 840 gr/l

Width: Approx. 150 cm

Light Fastness: 6-7

Rubbing fastness: 5-6 (Dry) 4-5 (Wet)

Pilling: 3 (ISO 1-5)

Fire test: EN 1021-1/2, BS 5852 part 1, DIN 4102 surface B2, US Cal. Tech. Bull. 117, IMO FTP Code part 8

Latest specification: kvadrat.dk

CAT5

KVADRAT FEBRIK UNIFORM MELANGE*



0883

SUITABLE FOR:

SOFA

LIAISON



LUIZET



OAZE



MOOS

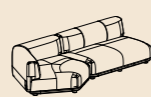

POLA



SAHARA

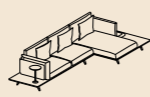

SAINT-RÉMY

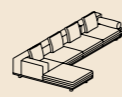

STACK

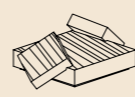

indoor

ARMCHAIR
/CHAIR

AMPHORA



APRIL



ASSEMBLAGE



BREEZE



CALICE



LINUS



MELITEA



MORO



SASSI



SPRING



STOOL

GARDIAN



POUF

AMAZONE



CHAMPIGNON



CAT5

KVADRAT FEBRIK UNIFORM MELANGE*



0913

0653

0333

0553



0163

0683

Composition: 68% new wool / 22% nylon / 10% polyester

Weight: 530 gr/m²

Width: Approx. 165 cm

Light Fastness: 6

Rubbing fastness: 4-5 (Dry) 4-5 (Wet)

Pilling: 4 (ISO 1-5)

Fire test: EN 1021-1/2, BS 5852 part 1, DIN 4102 surface B2, US Cal. Tech. Bull. 117, IMO FTP Code part 8

Latest specification: kvadrat.dk

CAT5

Cat.6

Dedar
Kvadrat

DEDAR ADORABILE ALPACA



MOUTARDE 016

SUITABLE FOR:

SOFA

LIAISON



LUIZET



MOOS

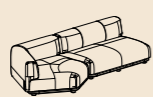

POLA



SAHARA

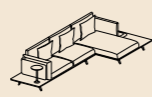

SAINT-RÉMY

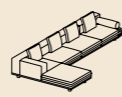

STACK



indoor

ARMCHAIR
/CHAIR

AMPHORA



APRIL



ASSEMBLAGE



BREEZE



CALICE



LINUS



MELITEA



MORO



SASSI



SPRING



STOOL

GARDIAN



POUF

AMAZONE



CAT6

DEDAR ADORABILE ALPACA



SABBIA 005

Composition : 75%WP 25%WO

Weight : 547.6 g/ml

Width : 145 cm

Made in Italy

Use : Curtain, Upholstery

Cfa : Yes

Certifications :

FR - UK BS5852 CIGAR. TEST Upholstery

FR - UK BS5852 CIG/MATCH Upholstery

FR - UK BS5852 CRIB 5 Upholstery

FR - USA NFPA 260 Upholstery

FR - CAL TB 117 Upholstery

Latest specifications: www.dedar.com/fr

CAT6

DEDAR AMULETO



ELIODORO 005

SUITABLE FOR:

SOFA

LIAISON



LUIZET



MOOS

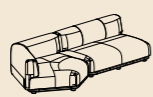

POLA



SAHARA

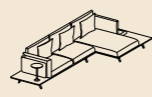

SAINT-RÉMY

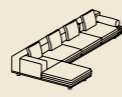

STACK



indoor

ARMCHAIR
/CHAIR

AMPHORA



APRIL



ASSEMBLAGE



BREEZE



CALICE



LINUS



MELITEA



MORO



SASSI



SPRING



STOOL

GARDIAN



POUF

AMAZONE

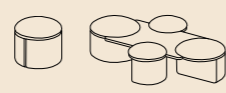

DEDAR AMULETO

Composition : 53%CV 35%CO 12%PES

Weight : 847.9 g/ml

Width : 135 cm

Vertical repeat : 5.6 cm

Horizontal repeat : 2.8 cm

Made in : India

Use : Curtain, Upholstery

Cfa : Yes

Certifications :

FR - UK BS5852 CIGAR. TEST Upholstery

Latest specifications: www.dedar.com/fr

DEDAR BACARÀ



T23040-002

SUITABLE FOR:

SOFA

LIAISON



LUIZET



MOOS

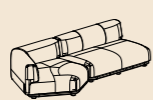

POLA



SAHARA

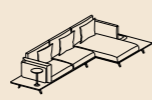

SAINT-RÉMY

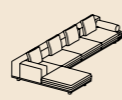

STACK



indoor

**ARMCHAIR
/CHAIR**

AMPHORA



APRIL



ASSEMBLAGE



BREEZE



CALICE



LINUS



MELITEA



MORO



SASSI



SPRING

**STOOL**

GARDIAN

**POUF**

AMAZONE



DEDAR BACARÀ

Composition : 100%PES FR

Weight : 902.8 g/ml

Width : 144 cm

Vertical repeat : 25.5 cm

Horizontal repeat : 24 cm

Made in Germany

Use : Upholstery

Cfa : Yes

Certifications :

FR - Italy Class 1IM Upholstery

FR - UK BS5852 CIGAR. TEST Upholstery

FR - UK BS5852 CIG/MATCH Upholstery

FR - CAL TB 117 Upholstery

FR - Italy Class 1 Curtain / Upholstery

FR - France M1 Curtain / Upholstery

FR - PES IMO7 Curtain

FR - PES IMO8 Upholstery

Latest specifications: www.dedar.com/fr

DEDAR BUCANEVE

OUTDOOR



KAOLINO 001

SUITABLE FOR:

SOFA

LIAISON



LUIZET



OAZE



MOOS

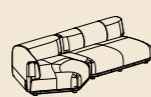

POLA



SAHARA

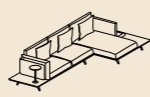

SAINT-RÉMY

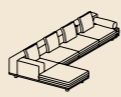

STACK

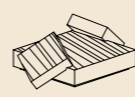

indoor

ARMCHAIR
/CHAIR

AMPHORA



APRIL



ASSEMBLAGE



BREEZE



CALICE



LINUS



MELITEA



MORO



SASSI



SPRING



STOOL

GARDIAN



POUF

AMAZONE



DEDAR BUCANEVE

Composition : 100%PES FR

Weight : 979.8 g/ml

Width : 135 cm

Made in Italy

Use : Upholstery

Cfa : Yes

Certifications :

FR - Italy Class 1IM Upholstery

FR - UK BS5852 CIGAR. TEST Upholstery

FR - UK BS5852 CIG/MATCH Upholstery

FR - CAL TB 117 Upholstery

FR - Italy Class 1 Curtain / Upholstery

FR - France M1 Curtain / Upholstery

FR - PES IMO7 Curtain

FR - PES IMO8 Upholstery

Latest specifications: www.dedar.com/fr

DEDAR KARANDASH

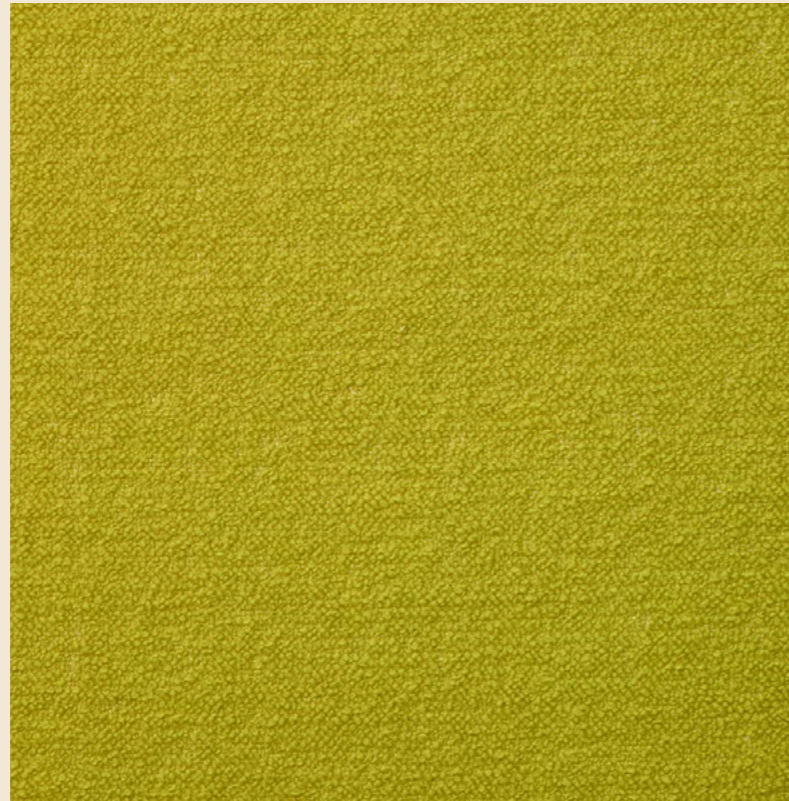

SOUFFRE 004

SUITABLE FOR:

SOFA

LIAISON



LUIZET



OAZE



MOOS

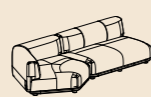

POLA



SAHARA

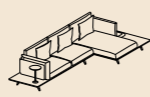

SAINT-RÉMY

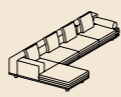

STACK

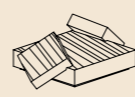

indoor

ARMCHAIR
/CHAIR

AMPHORA



APRIL



ASSEMBLAGE



BREEZE



CALICE



LINUS



MELITEA



MORO



SASSI



SPRING



STOOL

GARDIAN



POUF

AMAZONE



DEDAR KARANDASH

Composition : 70%WO 30%CO

Weight : 885 g/ml

Width : 130 cm

Made in Belgium

Use : Upholstery

Cfa : Yes

Certifications :

FR - UK BS5852 CIGAR. TEST Upholstery

FR - UK BS5852 CIG/MATCH Upholstery

FR - UK BS5852 CRIB 5 Upholstery

FR - CAL TB 117 Upholstery

FR - UK BS5867/2/B Curtain

Latest specifications: www.dedar.com/fr

DEDAR LUPO



PLUM 005

SUITABLE FOR:

SOFA

LIAISON



LUIZET



OAZE



MOOS

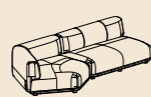

POLA



SAHARA

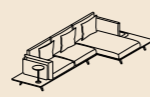

SAINT-RÉMY

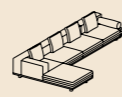

STACK

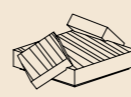

indoor

**ARMCHAIR
/CHAIR**

AMPHORA



APRIL



ASSEMBLAGE



BREEZE



CALICE



LINUS



MELITEA



MORO



SASSI



SPRING

**STOOL**

GARDIAN

**POUF**

AMAZONE



DEDAR LUPO

Composition : 74% PES Trevira CS 26% PES FR

Weight : 820 g/ml

Width : 140 cm

Made in Italy

Use : Upholstery

Cfa : Yes

Certifications :

FR - Europe EN 1021 1&2 Upholstery

FR - UK BS476 PART. 7 Wall covering

FR - UK BS5852 CIG/MATCH Upholstery

FR - UK BS5852 CRIB 5 Upholstery

FR - CAL TB 117 Upholstery

FR - UK BS5867/2/B Curtain

FR - Italy Class 1 Curtain / Upholstery

FR - France M1 Curtain / Upholstery

FR - USA ASTM E 84 Wall covering

FR - IMO8 Upholstery

Latest specifications: www.dedar.com/fr

DEDAR MAMMUTH



AVARIO 001

SUITABLE FOR:

SOFA

LIAISON



LUIZET



OAZE



MOOS

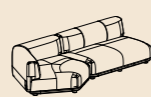

POLA



SAHARA

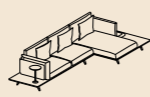

SAINT-RÉMY

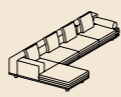

STACK

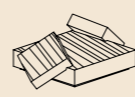

indoor

ARMCHAIR
/CHAIR

AMPHORA



APRIL



ASSEMBLAGE



BREEZE



CALICE



LINUS



MELITEA



MORO



SASSI



SPRING



STOOL

GARDIAN



POUF

AMAZONE



DEDAR MAMMUTH

Composition : 35%PAN 19%LI 19%WO 16%WV 6%PES 4%PA 1%CO

Weight : 1430 g/ml

Width : 140 cm

Made in Belgium

Use : Upholstery

Cfa : Yes

Certifications :

FR - UK BS5852 CIGAR. TEST Upholstery

FR - UK BS5852 CIG/MATCH Upholstery

FR - USA NFPA 260 Upholstery

FR - CAL TB 117 Upholstery

Latest specifications: www.dedar.com/fr

DEDAR NIMBUS



ARDESIA 010

SUITABLE FOR:

SOFA

LIAISON



LUIZET



OAZE



MOOS

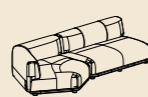

POLA



SAHARA

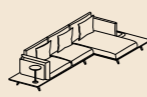

SAINT-RÉMY

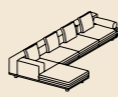

STACK

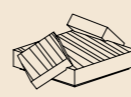

indoor

**ARMCHAIR
/CHAIR**

AMPHORA



APRIL



ASSEMBLAGE



BREEZE



CALICE



LINUS



MELITEA



MORO



SASSI



SPRING

**STOOL**

GARDIAN

**POUF**

AMAZONE



DEDAR NIMBUS

Composition : 70%WO 15%CO 10%PA 5%PES
 Weight : 1040 g/ml
 Width : 140 cm
 Made in Italy
 Use : Upholstery
 Cfa : Yes

Certifications :
 FR - Italy Class 1IM Upholstery
 FR - Europe EN 1021 1&2 Upholstery
 FR - UK BS5852 CIGAR. TEST Upholstery
 FR - UK BS5852 CIG/MATCH Upholstery
 FR - UK BS5852 CRIB 5 Upholstery
 FR - CAL TB 117 Upholstery
 Oeko-Tex

Latest specifications: www.dedar.com/fr

DEDAR TIGER BEAT



TABACCO 002

SUITABLE FOR:

SOFA

LIAISON



LUIZET



MOOS

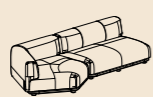

POLA



SAHARA

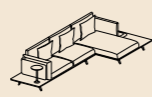

SAINT-RÉMY

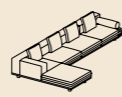

STACK



indoor

ARMCHAIR
/CHAIR

AMPHORA



APRIL



ASSEMBLAGE



BREEZE



CALICE



LINUS



MELITEA



MORO



SASSI



SPRING



STOOL

GARDIAN



POUF

AMAZONE



DEDAR TIGER BEAT

Composition : 52%CV 35%CO 13%PES

Weight : 764.5 g/ml

Width : 135 cm

Vertical repeat : 64 cm

Horizontal repeat : 67.5 cm

Made in India

Use : Curtain, Upholstery

Cfa : Yes

Certifications :

FR - UK BS5852 CIGAR. TEST Upholstery

Latest specifications: www.dedar.com/fr

KVADRAT CODA2

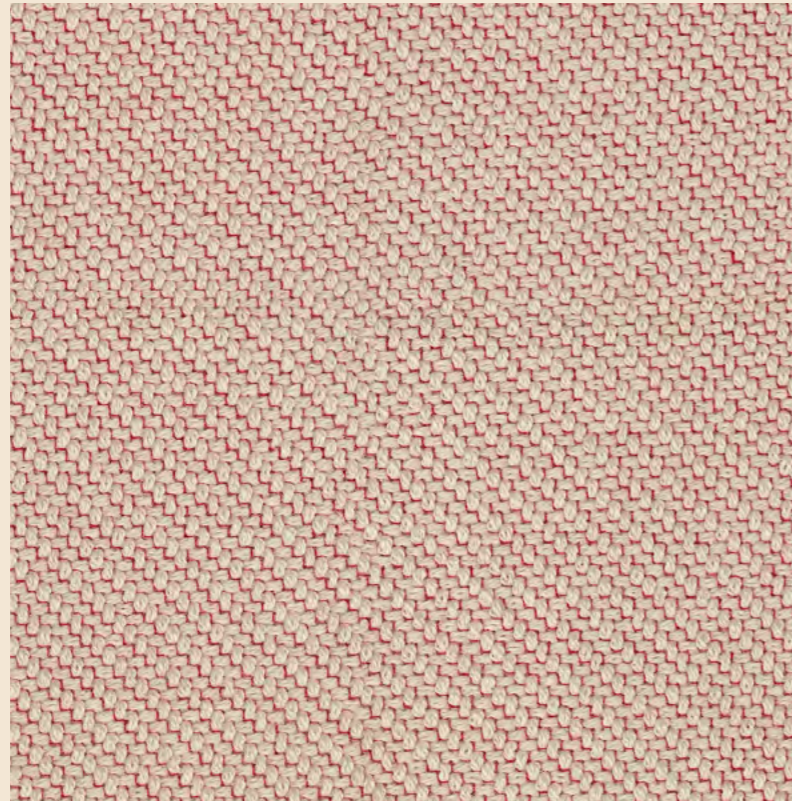

116

SUITABLE FOR:

SOFA

LIAISON



LUIZET



OAZE



MOOS

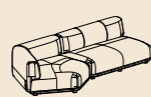

POLA



SAHARA

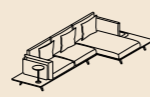

SAINT-RÉMY

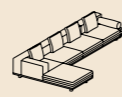

STACK

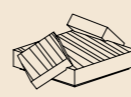

indoor

ARMCHAIR
/CHAIR

AMPHORA



APRIL



ASSEMBLAGE



BREEZE



CALICE



LINUS



MELITEA



MORO



SASSI



SPRING



STOOL

GARDIAN



POUF

AMAZONE



KVADRAT CODA2

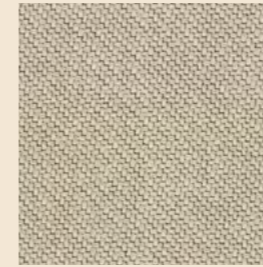

103

Composition: 90% new wool worsted, 10% nylon
 Weight: 770 gr/l
 Width: Approx. 140 cm
 Light Fastness: 6-7
 Rubbing fastness: 4-5 (Dry) 4-5 (Wet)
 Pilling: 4 (ISO 1-5)
 Fire test: EN 1021-1/2, BS 5852 part 1, DIN 4102 surface B2, US Cal. Tech. Bull. 117, IMO FTP Code part 8

Latest specification: kvadrat.dk

KVADRAT GENTLE2*

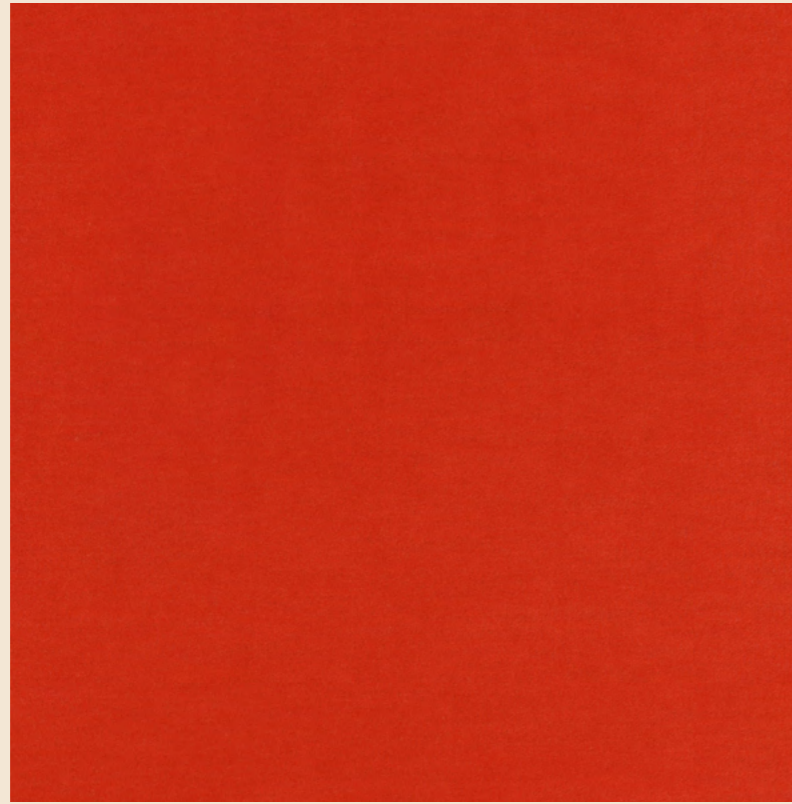

553

SUITABLE FOR:

SOFA

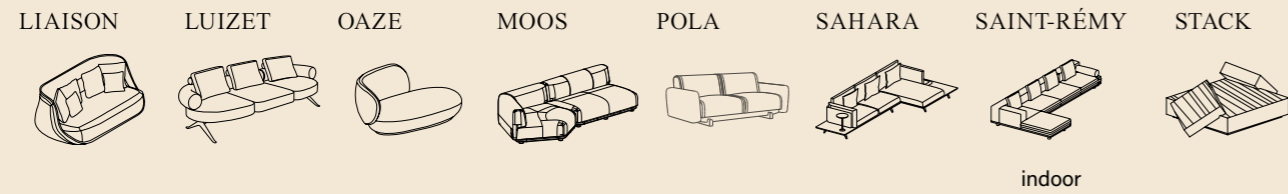

ARMCHAIR /CHAIR



STOOL



KVADRAT GENTLE2*

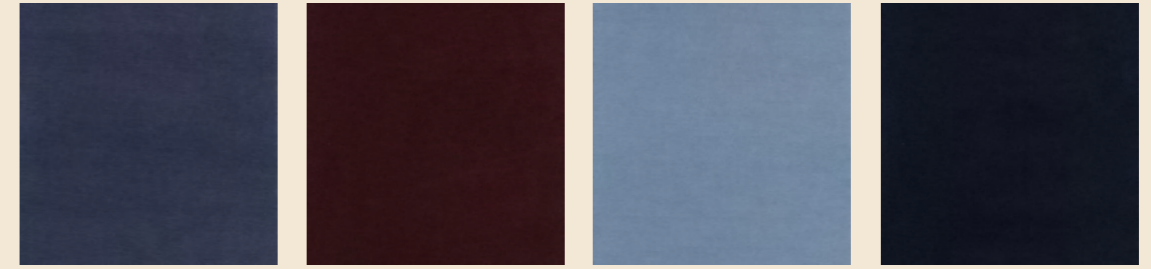

673

683

733

783

Composition: 90% new wool, 10% nylon
 Weight: 860 gr/l
 Width: Approx. 140 cm
 Light Fastness: 6-7
 Rubbing fastness: 5-6 (Dry) 4-5 (Wet)
 Pilling: 4 (ISO 1-5)
 Fire test: EN 1021-1/2, BS 5852 part 1, DIN 4102 surface B2, US Cal. Tech. Bull. 117, IMO FTP Code part 8

Latest specification: kvadrat.dk

Leather

Dani

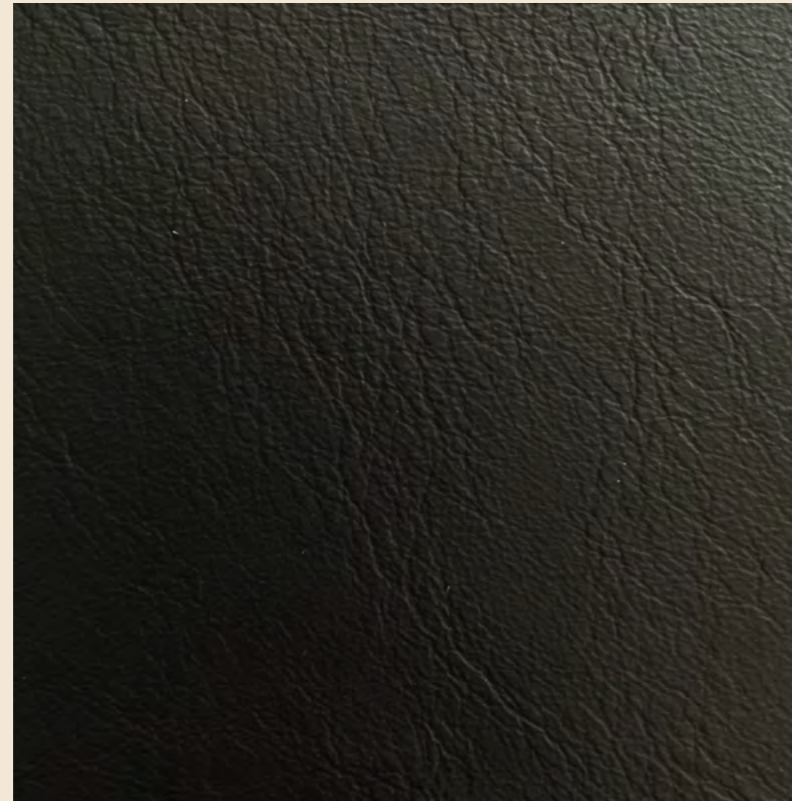

2002

SUITABLE FOR:

SOFA

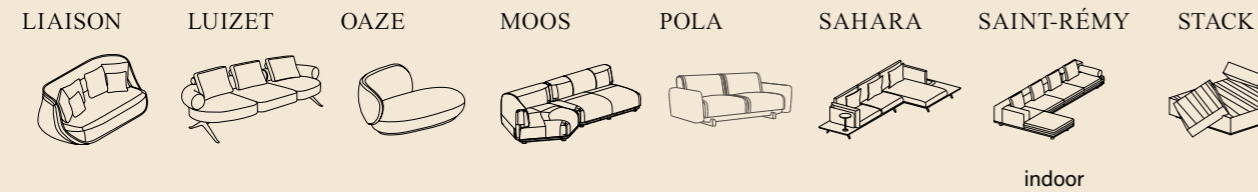

ARMCHAIR /CHAIR



STOOL



2046

2112

2124

2282



2256

Composition: chrome tanned bovine raw hides - pigmented - corrected grain - aniline through dyed
 Thickness: 1.2-1.4 mm
 Color fastness to rubbing ≥ 4 grey scale - dry rubs fastness 500 cycles, $\geq 3/4$ - wet rubs fastness 250 wet rubs Alkaline perspiration rub fastness $\geq 3/4$ - 80 cycles
 Light Fastness ≥ 5
 Adhesion of finish dry ≥ 2 N/10 mm Tear strenght ≥ 20 N
 Flex resistance 50.000 - no cracks

Latest specification: gruppodani.com

Extra Leather

Dani
Sorensen



TERRA

SUITABLE FOR:

SOFA

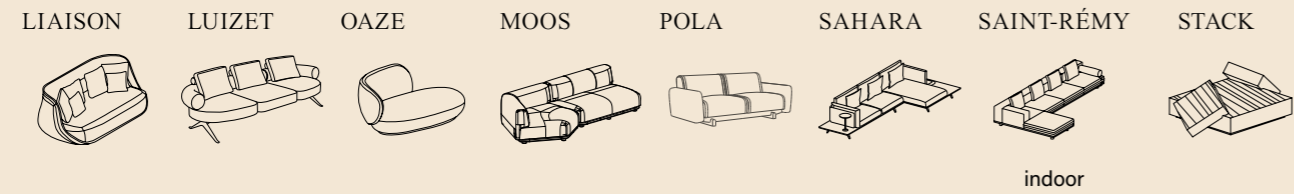

ARMCHAIR /CHAIR



STOOL



Composition chromium salt bovine raw hide -
 Nabuck through dyeing aniline
 Thickness 1.2 - 1.4 mm
 Color fastness to rubbing ≥ 3 grey scale -
 dry rubs fastness 50 cycles, ≥ 2 -
 wet rubs fastness 20 wet rubs Alkaline perspiration
 rub fastness ≥ 2 - 20 cycles
 Light Fastness $\geq 2-3$
 Tear strenght ≥ 20 N

Latest specification: www.gruppodani.com

SORENSEN DUNES



COGNAC

SUITABLE FOR:

SOFA

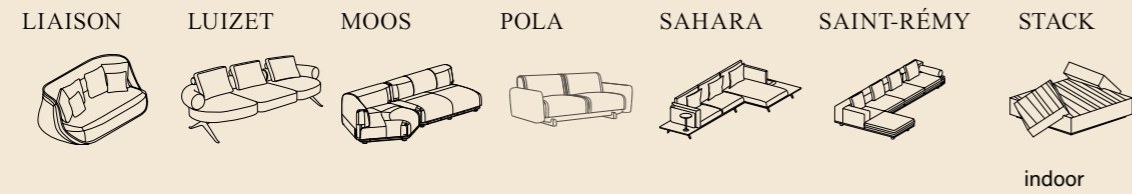

ARMCHAIR /CHAIR



STOOL



SORENSEN DUNES

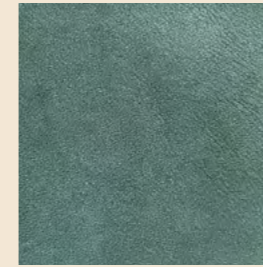

RACING GREEN

Composition European rawhide, typically from Italy, Germany, Austria, Switzerland and Scandinavia
 Size 4.5 - 5.5 m2
 Thickness 1.1 - 1.3 mm
 Color fastness to rubbing 4 dry 50 rubs, 3/4 wet 20 rubs - 3/4
 perspiration 20 rubs
 Light Fastness 3
 Tear strenght 26,7 N
 Flex resistance 20.000 - no cracks

Latest specification: www.sorensenleather.com

SORENSEN ROYAL NUBUK



LAVA

SUITABLE FOR:

SOFA

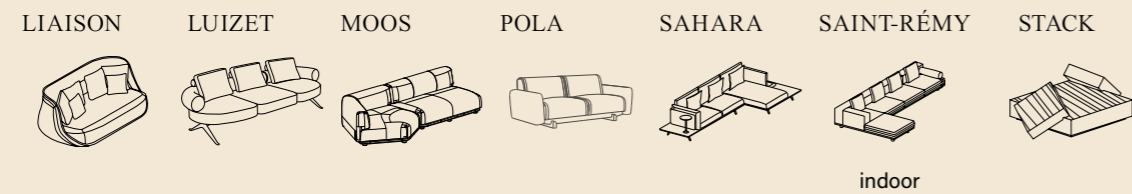

ARMCHAIR /CHAIR



STOOL



SORENSEN ROYAL NUBUK

Composition European rawhide, typically from Italy, Germany, Austria, Switzerland and Scandinavia
 Size 5 - 5.5 m2
 Thickness 1.4 - 1.6 mm
 Color fastness to rubbing $\geq 3/4$ - dry 50 rubs, 3 - wet 20 rubs -
 Perspiration 20 rubs
 Light Fastness 3-4
 Tear strenght 96 N

Latest specification: www.sorensenleather.com

Trendy colors Leather

Jolly

JOLLY CARMEN (€)



MOSTO 216

SUITABLE FOR:

SOFA

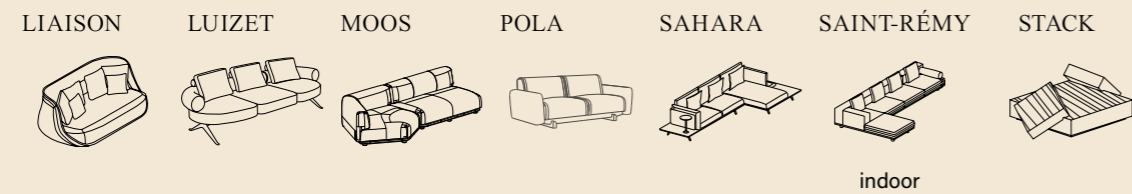

ARMCHAIR /CHAIR

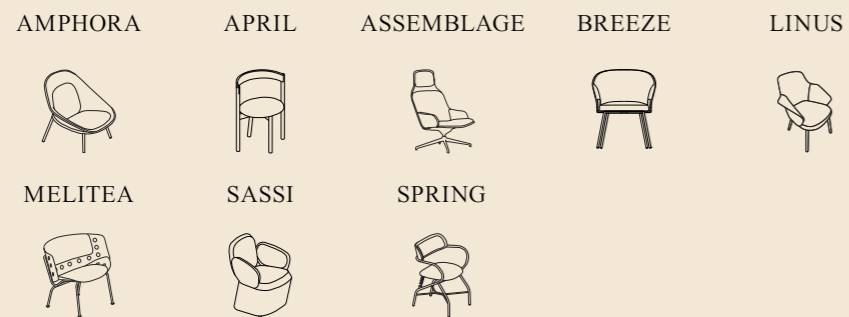

STOOL



JOLLY CARMEN (€)



AVIO 205

ROSE 221

VERDONE 213

**THIS FABRIC IS NOT CERTIFIED CAL-TB-117 LABEL
THIS FABRIC CAN NOT BE USED FOR USA MARKET**

Composition European bovine
 Size 4,5 mq
 Tickness 1,1/1,2 mm
 Color fastness to rubbing 4 dry 500 rubs
 Color fastness to rubbing 4 wet 250 rubs
 Tear strenght 20 N

Latest specification: conceriajolly.it

Others

CUOIO VEGAN MADE IN ITALY



HIDE NATURAL

SUITABLE FOR:

ROOM
DIVIDER

VENIER

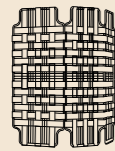

CUOIO VEGAN MADE IN ITALY

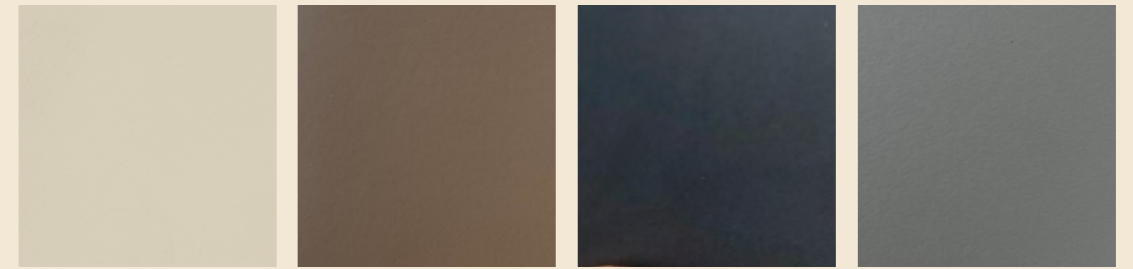

HIDE BEIGE

HIDE DOVE-GREY

HIDE DOVE GREY

HIDE LIGHT GREY



SUITABLE FOR:

**CHAIR /
ARMCHAIR
SHELL HIDE**

ASSEMBLAGE



SKANDILOCK SHEEPSKIN



MOONLIGHT

SUITABLE FOR:

ARMCHAIR /CHAIR MORO



SKANDILOCK SHEEPSKIN

Curly 17 mm

Latest specification www.skandilock.com

INDEX SUPPLIER

Type	Product	Category	Page	Product	Category	Page
Cuoio made in Italy	standard cuoio		184	vengan cuioi		182
Ad Architectes	Energico	2	44			
Dani	florida	leather	166	nubuk	extra leather	170
Dedar	creme chantilly	4	90	loop loop	4	92
	alouette	5	122	candy cotton	5	124
	libertino	5	126	salisgrano	5	128
	st. germain	5	130	topinambour	5	132
	twillman	5	134			
	adorabile alpaca	6	142	amuleto	6	144
	bacarà	6	146	bucaneve	6	148
	karandash	6	150	lupo	6	152
	mammuth	6	154	nimbus	6	156
	tiger beat	6	158			
Elastron	ascot	1	6	boston	1	8
	macau	1	10	paris	1	12
	seattle	1	14			
Fidivi	incas	1	16	one	1	18
	orta	1	20	torino	1	22
	corte	2	46	laser j	2	48
	safari		5°	terra	2	52
Gabriel	bond	1	24	chili	1	26
	cura	1	28	felecity	1	30
	go check	1	32	go couture	1	34
	rondo	1	36	step melange	1	38
	tonal	1	40			
	contour	2	54	crisp	2	56
	mood	2	58	morph	2	60
	swing	2	62			
Glamour	agnello 1	3	70			
kvadrat	remix 3	3	72			
	atrium (outdoor)	4	94	maple	4	96
	mizmaze	4	98	moss	4	100
	sabi	4	102	steelcut trio 3	4	104
	divina 3	5	136	uniform melange	5	138
	coda 2	6	160	gentle 2	6	162
Jolly	carmen	t.c leather	178			
Rohi	credo	3	74	mica	3	76
	milkyway	3	78	opera	3	80

INDEX SUPPLIER

Type	Product	Category	Page	Product	Category	Page
	sera	3	82			
Rubelli	almorò	4	106	broderie	4	108
	coriandolo s	4	110	dick tracy	4	112
	fab thirty	4	114	martora	4	116
	peru	4	118			
Skandilock	Moonlight		186			
Sorensen	dunes	extra leather	172	royal nubuk	extra leather	174
Sunbrella	chartres	2	64			
	lopi	3	84			
Tori lana	clunis	3	86			

LA MANUFACTURE