

U

F

F

F

O

CRUSTAL

U

CRUSTAL BY  since 1894 by **STOOPEN & meeûs**

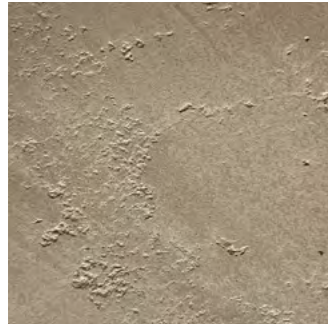

Glacier

Glacier is a finish that has a stony look and feel inspired by glaciers. Glacier is ideal for applying a natural cool aged look and feel.

Appearance: Mat
Material: Chalk
Thickness: 2-3 mm
Usage: Only indoor
Wet area: Only indirectly



Vulcano

The name says it all, Vulcano creates the look and feel of Volcanic stones on your wall. Due to the special color wash, Vulcano almost feels like stone.

Appearance: Mat
Material: Chalk
Thickness: 2-3 mm
Usage: Only indoor
Wet area: Only indirectly



Regular

Regular is a high-quality and decorative mineral product, for creating walls with structure and character. Regular not only looks authentic, but also feels realistic and brings the harmony of nature inside.

Appearance: Mat
Material: Chalk
Thickness: 2-3 mm
Usage: Only inside
Wet area: Only indirectly



Fossil

This mineral wall finish creates walls with structure and character. Fossil not only looks authentic but also feels real and brings the harmony of nature inside. Fossil creates an almost petrified effect.

Appearance: Mat
Material: Chalk
Thickness: 2-3 mm
Usage: Only indoor
Wet area: Only indirectly

		
IVORY 2,5%	EGG 2,5%	BUTTERMILK 2,5%
		
LINNEN 2,5%	UBAR 2,5%	LEVANT 5%
		
ENAMEL 2,5%	JUTE 2,5%	CELADON 5%
		
BASAL 2,5%	BASALT 5%	BASALT 7,5%
		
MOLESKIN 2,5%	MOLESKIN 5%	MOLESKIN 7,5%
		
GABBRO 2,5%	PARANA 5%	LUTE 5%
		
VALERIANO 2,5%	NAUTILUS 7,5%	STEEL 7,5%
		
PALMIRA 7,5%	MUD 2,5%	CAMPANIA 5%
		
TERRA 5%	MIST 5%	DOLERIET 7,5%
		
SUMMER 5%	TAKIA 5%	KHORSABAD 7,5%

Colours and materials as shown may vary from the original. No rights can be taken from this. For real colours, request samples. Some products may have more possible colours, ask us for all the possibilities.



Fossil

