

Salvatore Di Gesualdo

ACHT IMITATION

(Otto Imitazioni)

per Fisarmonica

## NOTAZIONE MUSICALE

**Durata del suono:** è espressa dalla lunghezza della linea posta all'estremità del gambino della nota in rapporto al Tempo indicato dai vari Andamenti.

**Intensità del suono:** è raffigurata dallo spessore della linea medesima.

**Articolazione ritmica:** è indicata dal rapporto di distanza creato fra nota e nota.

**Pause:** l'interruzione della linea orizzontale indica una pausa, che è proporzionale allo spazio bianco di sospensione.

## INDICAZIONI ESECUTIVE

La **fisarmonica da concerto** è qui inteso uno strumento con note singole anche nella tastiera sinistra: cioè tutti i tipi di fisarmonica a bassi sciolti, bassetti, harmonèon, bajan, ecc.

### ESTENSIONE RICHIESTA

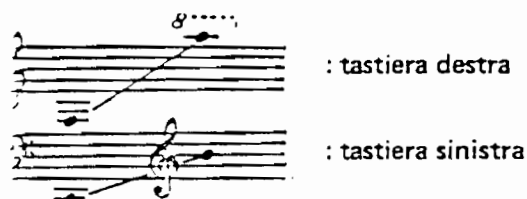

### LEGENDA DEI REGISTRI E COMPARAZIONE D'ALTEZZA

tastiera destra

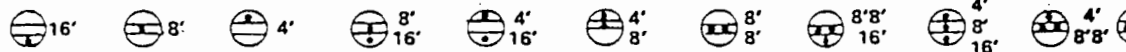

tastiera sinistra

note singole: bassi standard:

### INDICAZIONE PARTICOLARE DI REGISTRI

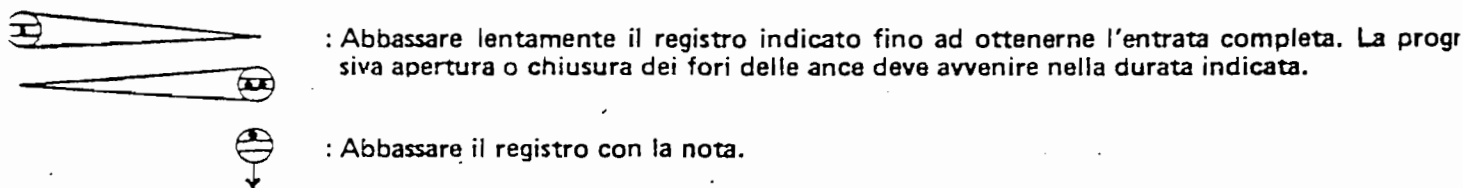

### SEGNI DEL MANTICE

: aprire il mantice

: chiudere il mantice

: oscillazione ritmica del mantice (bellows shake)

: vibrato ondulatorio ottenuto con la mano sinistra

: vibrato sussultorio in diminuzione ottenuto con le punte dei piedi in sospensione

: aprire/chiudere. L'oscillazione ritmica del mantice deve iniziare in aprire e terminare in chiudere.

Largo  $\text{♩} = 60$

1.

*mf* e uguale

8va

*f*

rall.

2 (b)

2.

Sostenuto  $\text{♩} = 76$

*f e uguale*

8va

od

8va

rall.

3.

Andantino ♩ = 72

g<sup>va</sup>

espressivo e sempre legato  
*p*

loco  
*pp*

cresc. un poco rall. - - - - -

4.

Allegro Moderato ♩ = 100

*mp* Legato e sempre a r.

8<sup>va</sup> bassa

*p*

rall. -----

The fourth system of music concludes the piece. It includes a performance instruction "rall." (rallentando) with a dashed line indicating a deceleration. The music ends with a double bar line.

5.

Maestoso  $\text{♩} = 80$

6.

Allegro ♩ = 120

8va  
*mp* scherzando  
*mp*  
8vb

loco  
*mf*  
*mf*

sempre a tempo

Moderato ♩ = 92

7.

8<sup>va</sup>

*f* semplice e lineare

8<sup>va</sup>

sempre *f*

rall. -----

rall. -----

8.

Andantino con moto ♩ = 69

*mp* e somnesso

*mf*

od.