

2021

NORTHERN ROOF TILES

presents

**THE
TUDOR HANDMADE
COLLECTION**



30 **NORTHERN
ROOF TILES**
ESTABLISHED 1991

Welcome to: Northern Roof Tiles

Just in case you are wondering 'who in the world is Northern Roof Tiles?' please let me explain who we are and what we do and why might you be in the slightest bit interested.

WHO WE ARE

Northern is a family owned importer of clay roofing tiles primarily from Europe.

I founded the business in 1991, so this year we will celebrate our 30th anniversary, which makes Northern Roof Tiles one of the oldest established importers of clay roof tiles in North America.

WHAT WE DO

One of my founding tenants was to offer our clients the widest possible choice of profile, shape, size, colors and textures of clay tiles, which has required us to deal with many different tile makers.

We set out to make specifying and purchasing our tiles as simple and enjoyable as possible. We provide suggested installation specifications and detailing, we can undertake material take offs and detail estimates and we work with the best installers all over the continent.

And before you ask all our tiles are independently tested against the ASTM criteria and our suitable for installation in all areas.

WHY YOU MIGHT BE INTERESTED?

If you have never considered using clay roof tiles because of assumed cost, the compatibility with the style of homes, building your design or build, or the suitability for use in your environment?

If you had assumed all clay roof tiles were red, Mediterranean in profile and only suitable for use in the Sunbelt.

Please give us a call and the opportunity to answer your questions and concerns. Because clay roof tiles are NOT all red, and are compatible with most architectural styles and can be installed in even the harshest environments.

But before contacting us we should warn you that we are passionate, some have said obsessive about clay tile roofs.

I hope you enjoy the information in our French Interlocking Collection as well as our other Collections, all of which can be found on our web page www.northernrooftiles.com or via the link.

Hope to hear from you soon and stay safe

Stuart



I'm Stuart
the founder

Stuart - Ext 101
stuart@northernrooftiles.com



Adam is based on the West Coast and looks after sales of new tiles, sourcing reclaimed tiles for repairs, Flexim Roof Mortar and other specialty services

Adam - Ext 102
adam@northernrooftiles.com



Simon, based in Niagara Falls looks after sales in Canada responsible for sales of Cotswold Stone, slate and concrete tiles.

Simon - Ext 105
simon@northernrooftiles.com
Simon@tileroofscanada.com
+ 1 (888) 817-7668

An English tradition dating back to Tudor & Elizabethan times....
and carried on today by The Tudor Roof Tile Company.

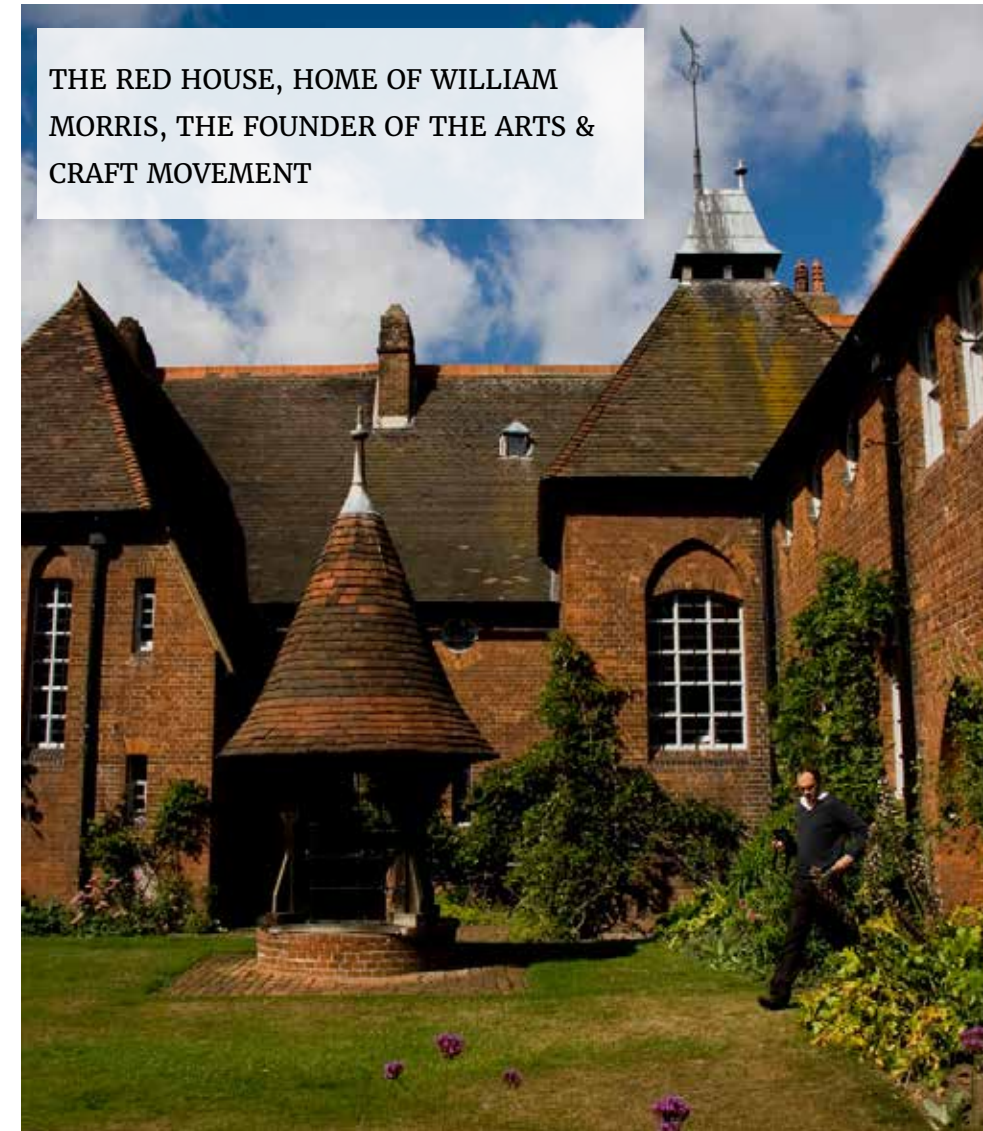

THE RED HOUSE, HOME OF WILLIAM MORRIS, THE FOUNDER OF THE ARTS & CRAFT MOVEMENT

The Tudor Roof Tile Company is the largest ENGLISH owned and operated HANDMADE tile maker in the UK.

Tudor is carrying on a long tradition of HAND MAKING small rectangular roof tiles that dates back to the Roman occupation.

Since King Edward IV's Royal Charter in 1477, English HANDMADE tiles have been 10 1/2" long x 6 1/2" wide. But we are pleased that Tudor is making an exception for Northern and making us larger tiles to suit our North American market. But rest assured they are using all the same skill and craftsmanship.

Down through the centuries, HANDMADE English tiles have been used by the great English architects and influential leaders of design movements.

William Morris, the founder of the Arts & Crafts movement had HANDMADE tiles on his own home 'The Red House'.

Sir Edwin Lutyens preferred tile over slate as did CFA Voysey and MH Baillie Scott, to name a few.

Follow in these great designers' footsteps and consider truly HANDMADE tiles from the craftsmen at Tudor for your next project.



Sir Edwin Lutyens

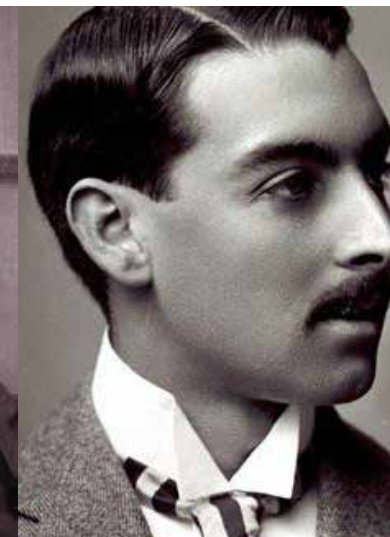

MH Baillie Scott



CFA Voysey



William Morris

Another Historic Tudor building re-roof with Tudor handmade Tiles.



Shutter Manor
Stratford-on-Avon. Dating
back to the 14th century and
reputedly where playwright
William Shakespeare married
Anne Hathaway in 1582.
Recently re-roofed using
Tudor Handmade tiles.



Tudor Style Residence with a Tudor Roof



Tudor English Handmade Tiles in blend of 55% Medium Antique, 30% Dark Antique and 15% Antique Red.
Note use of Bonnet style hip tiles, valley tiles and hogs back ridge.

Residence with Handmade Tudor Tiles

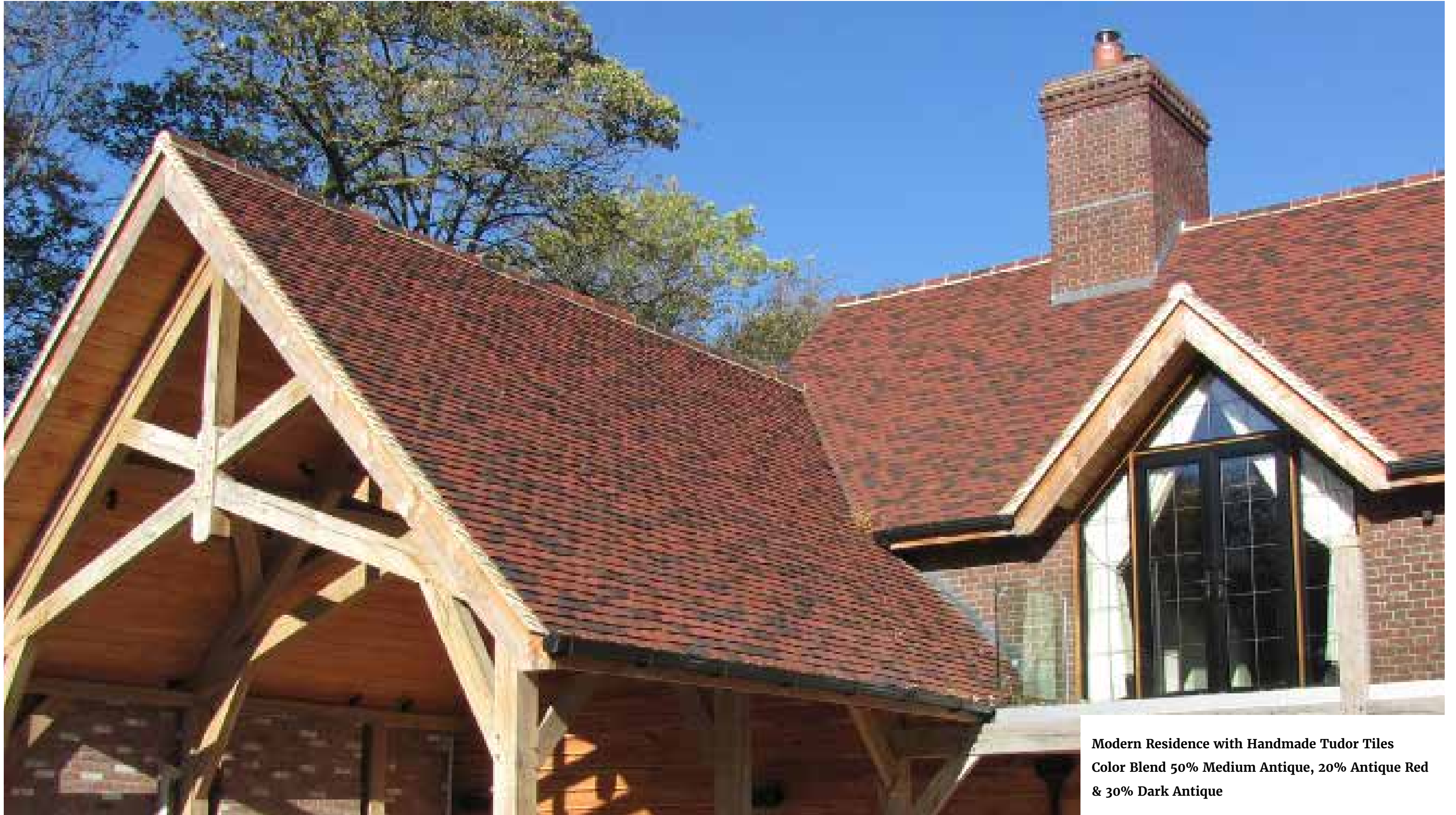

Modern Residence with Handmade Tudor Tiles
Color Blend 50% Medium Antique, 20% Antique Red
& 30% Dark Antique

Handmade Tudor tiles cast ever changing shadows across the roof

Tudor Handmade English tile in Sussex Red.
Note use of Bonnet style hips, valley and
hogs back ridge.



Tudor English handmade tiles. Color Blend
70% Dark Antique 30% Medium Antique

Modern Tudor style home with Handmade Tudor tiles on the roof and also used as a vertical cladding.



Color Main Roof Sussex Brown.
Vertical Tiling Medium Antique

If you are re-roofing an old building or roofing a new building to look old..
Handmade Tudor tiles will add an authentic unevenness to your roof.



Color Antique Red

If your roof is going round in circles you don't have to. Tudor will make you custom tiles to fit the radius, saving your installer time and you money.



The Round House Color Blend 50% Medium Antique and 50% Antique Red

The Catherine Wheel Pub was re-roofed with Handmade Tudor tiles



Color Blend 1/3rd Medium Antique, Red Antique and Dark Antique.



Wisley

In 1995 Tudor tiles in Dark Antique were chosen to re-roof buildings within the Royal Horticultural Society's property at Wisley in Surrey England. This classic Arts & Craft style residence sits surrounded by 240 acres of formal and informal gardens, greenhouses and extensive arboretums. The Royal Society's plant laboratories are also on the property which is visited by over 1 million visitors per year.

A magnificent Tudor style residence with an equally magnificent Tudor tile roof.



Custom by Northern and Handcrafted by Tudor



Tudor Roof Tiles have the master tile makers who are more than capable of making Northern the custom shapes and sizes of tiles needed for your circular towers, rounded hips and even domes.

Working with your installers, Northern designs the graduating sizes and provides Tudor with measurements and quantities that will be needed. This service greatly reduces time and cost of onsite cutting, the resulting dust and noise, as well as 'no cut edges visible.'

Northern's proven track record with 30 years of experience combined with Tudor's 'we can do that' attitude allows us to also offer Arris or Bonnet style hip as well as valley tiles to accommodate your swept eave details, as well as, any roof pitch or even octagonal or hexagonal hips.

Basically if you can imagine it, Northern can design it and Tudor can make it!

Custom. Fit For a King. King's College School

The craftsmanship and tile making skills at Tudor were put to the test when the project architects for the new Music Center at the King's College School in London presented their ideas for the decorative roof tiling.

The initial challenge was to come up with a modular size of tile that would suit the geometric pattern to be created with both the rectangular tiles as well as the arrowhead shape.

After much thought and many calculations, a custom size of



14" long x 4 1/2" was chosen and a test panel was created.

It was also decided that two shades of red should be used and the custom colors of Romney Red and Romney Brown were developed.

Tudor did not just develop the design for the layout and make the tiles. They also worked very closely with the installers and the finished project reflects the high level of skill and expertise Tudor Roof Tiles offers their customers.

Northern looks forward to working with Tudor in the coming years and hopefully you, our customers, can come up with equally challenging projects.

If you can imagine it, we are sure we can create it for you!



Ornamentals & Vertical



Back in Tudor and Elizabethan times it was very common for the second floor exterior walls to be tiled and the practice carries on today. You can also consider tiles for the cheeks of dormers.

Tudor offers a range of 7 different shapes and they can be supplied in all the regular colors and both sizes. But for a restoration or repair project they can match any shape or size.

Of course you can create the whole roof in ornamental shapes if you prefer.

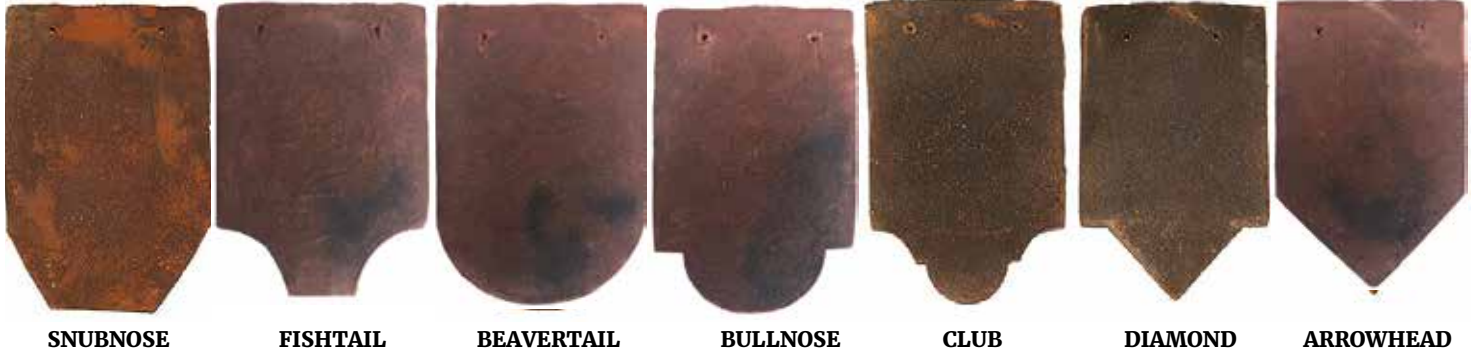

Creasing Tiles

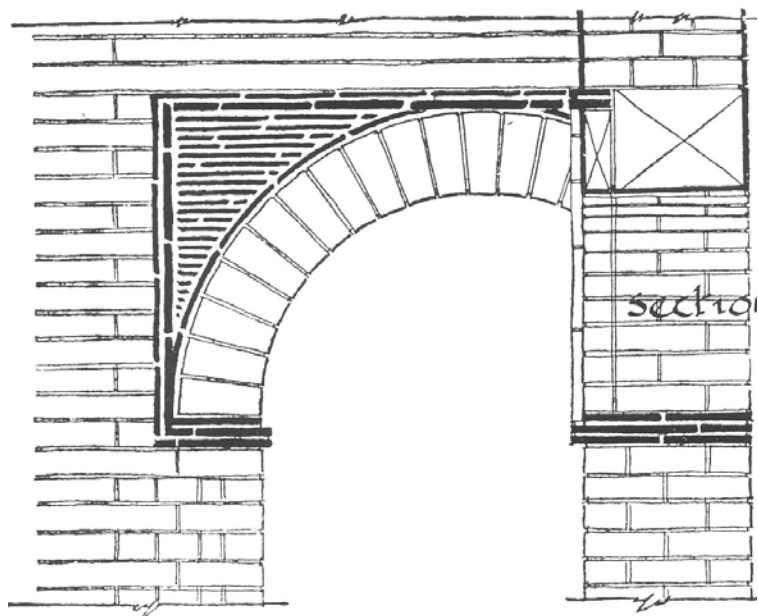

Tiled Arch from a design by Sir Edwin Lutyens

CREASING
TILES ARE
USED FOR
EXAMPLE...

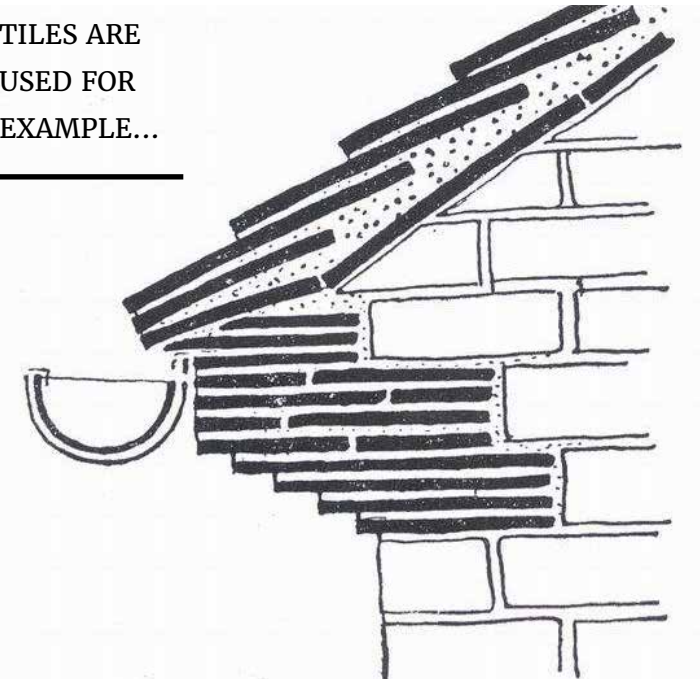

Where a gable intercepts with an eave



Creasing tiles are basically regular Tudor field tiles but they are flat, not cambered and do not have nail holes or nibs.

But they are the same high quality and are available in the regular colors.

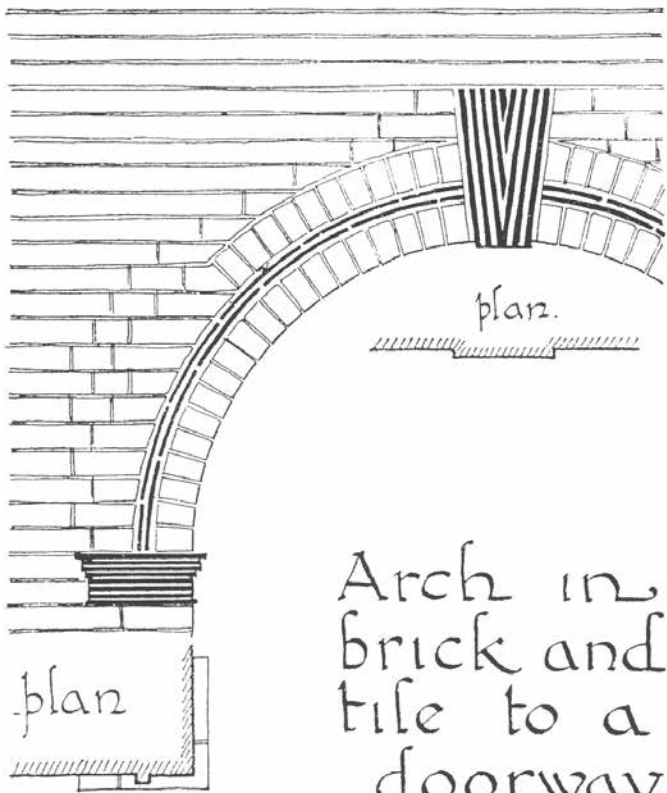

Arch in brick and tile to a doorway.

Creating decorative detailing in brick or stone work

Fireplaces

Ever since shingle style roof tiles have been made in England, tiles have been used for the fireback's and hearths of fireplaces. William Morris and the Arts & Crafts movement

were particularly keen on using locally sourced and hand crafted materials; and roof tiles in fireplaces were a particular favorite.



Tudor is making us specially sized 10 1/2" x 3 1/4" x 1/2" tile that can be laid, on edge, to form any number of decorative patterns.

Please note that these tiles are formed by firing in a kiln at temperatures in excess of 1000 deg C, so are perfectly suitable for domestic fire backs as well as commercial hearths etc.

For more information on our fire back tiles contact us at (888) 678-6866 or northernrooftiles.com/fireplace

Technical Specification

English Handmade

Tile Profile	English Handmade
Tile Maker	Tudor Roof Tile Company
Country of Origin	England
Tile Size	10 1/2" x 6 1/2" wide
Tile Exposed	4 1/4" x 6 1/2" wide laid at a 2" head lap
Tiles can be ordered WITH or WITHOUT Nibs	
Pieces per sq	525
Wt per tile	2.84 lbs
Wt per sq	1490 lbs
# of tiles in pallet	600
# of sq in pallet	1.1 sq
Wt of pallet	1720 lbs
# of sq on a regular 45,000 lb flat bed	28 sq

COLORS AVAILABLE: Dark Antique, Weathered Earth, Medium Antique, Jubilee, Sussex Brown, Sussex Red, Red Antique

FITTINGS AVAILABLE: Eave & Top Course Tile
Tile & Half Tiles
Gable Undercloak Tile
Tapered Overlapping Hip Tiles
Ridge tiles, Half Round & Hogs Back laid abutting 12" long

TO ORDER: Bonnet & Arris Style Hip Tiles & Valley Tiles

Testing : Independently tested in the US to ASTM C1167.
Exceeds requirements of Grade 1 criteria.
Green Friendly: 100% Recyclable.
Green Energy Production.
Non-Combustible and will not support spread of flame.



Technical Specification

Large English

Tile Profile	Large English
Tile Maker	Tudor Roof Tile Company
Country of Origin	England
Tile Size	12" x 7" wide x 1/2" thick
ALSO AVAILABLE TO SPECIAL ORDER	12" x 7" x 5/8" thick & 12" x 7" x 3/4" thick
Tile Exposed	5" x 7" wide when laid with a 2" head lap
Pieces per sq	411
Wt per tile	3.75 lbs 1/2" Thick
Wt per sq	1540 lbs
# of tiles in pallet	600
# of sq in pallet	1.45 sq
Wt of pallet	2100 lbs
# of sq on a regular 45,000 lb flat bed	26 sq

COLORS AVAILABLE: Dark Antique, Weathered Earth, Medium Antique, Jubilee, Sussex Brown, Sussex Red, Red Antique English

FITTINGS AVAILABLE: Eave & Top Course Tiles
Half Tile for Gable
Tapered Overlapping Hip Tile Laid with 8 1/2" Exposure
Ridge tiles, Half Round & Hogs Back Laid abutting 12" long

TO ORDER: Bonnet & Arris Style Hip Tiles & Valley Tiles

Testing: Independently tested in the US to ASTM C1167.
Exceeds requirements of Grade 1 criteria.
Green Friendly: 100% Recyclable.
Green Energy Production.
Non-Combustible and will not support spread of flame.

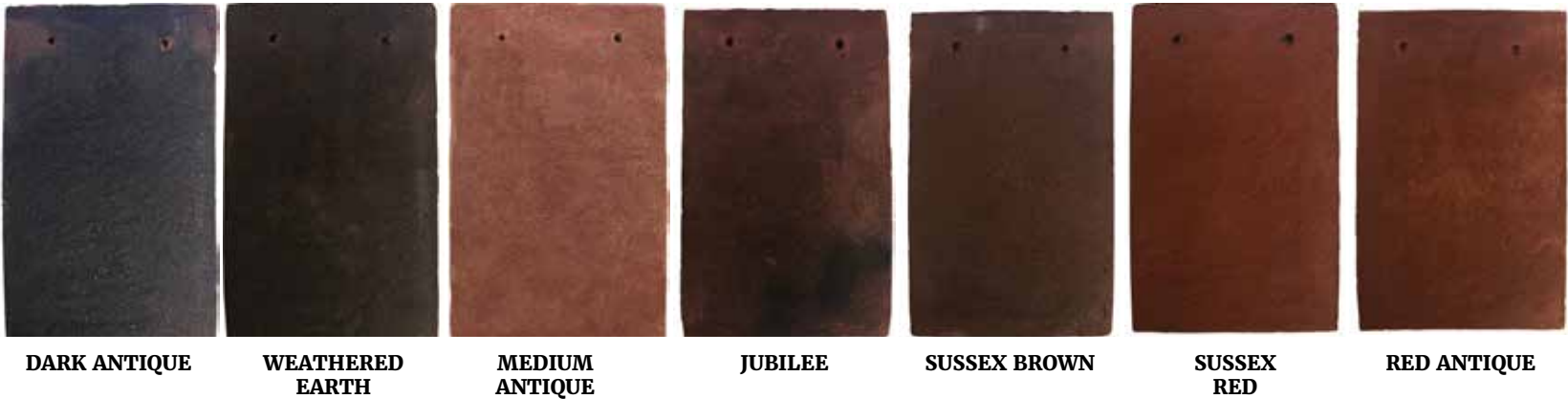

A small selection of English Handmade tile roofs Northern Roof Tiles has supplied over the past 30 years.



Residence on Long Island, NY
designed by Andrew V Giambertone
Architects of Huntington, NY



Residence near Philadelphia
designed by John Milner
Architects of Chadds Ford, PA



Residence in the Philadelphia area designed by Archer Buchanan Architects of West Chester, PA



Residence in Up Sate Connecticut. Designed by Peter Zimmerman Architects of Berwyn, PA



Residence on the main line in Philadelphia designed by Peter Zimmerman Architects of Berwyn, PA



Residence in Palm Beach, FL designed by Peter Zimmerman Architects of Berwyn, PA



Re-Roof of Residence in Greenwich, CT.
Architect Andre Tchelistcheff New York



Residence in Tasmania Australia. Designed
by Archer Buchanan of West Chest, PA



Residence in Castle Pines CO Designed
by Ruggles Mabe Studio Denver, CO



Residence in Carmel by the Sea, CA
Designed and built by Across the
Pond Construction Carmel, CA



Residence on North Shore
Long Island, NY



Motor House near Philadelphia. Designed by
Archer Buchanan Architects West Chester, PA



Custom made Diamond Tiles for restoration
of buildings near Pittsburgh, PA



Garden Pagodas designed by John Milner Archietcs of Chadds Ford, PA



Residence in Brooklyn, NY designed by JL Ramirez Architects of New York

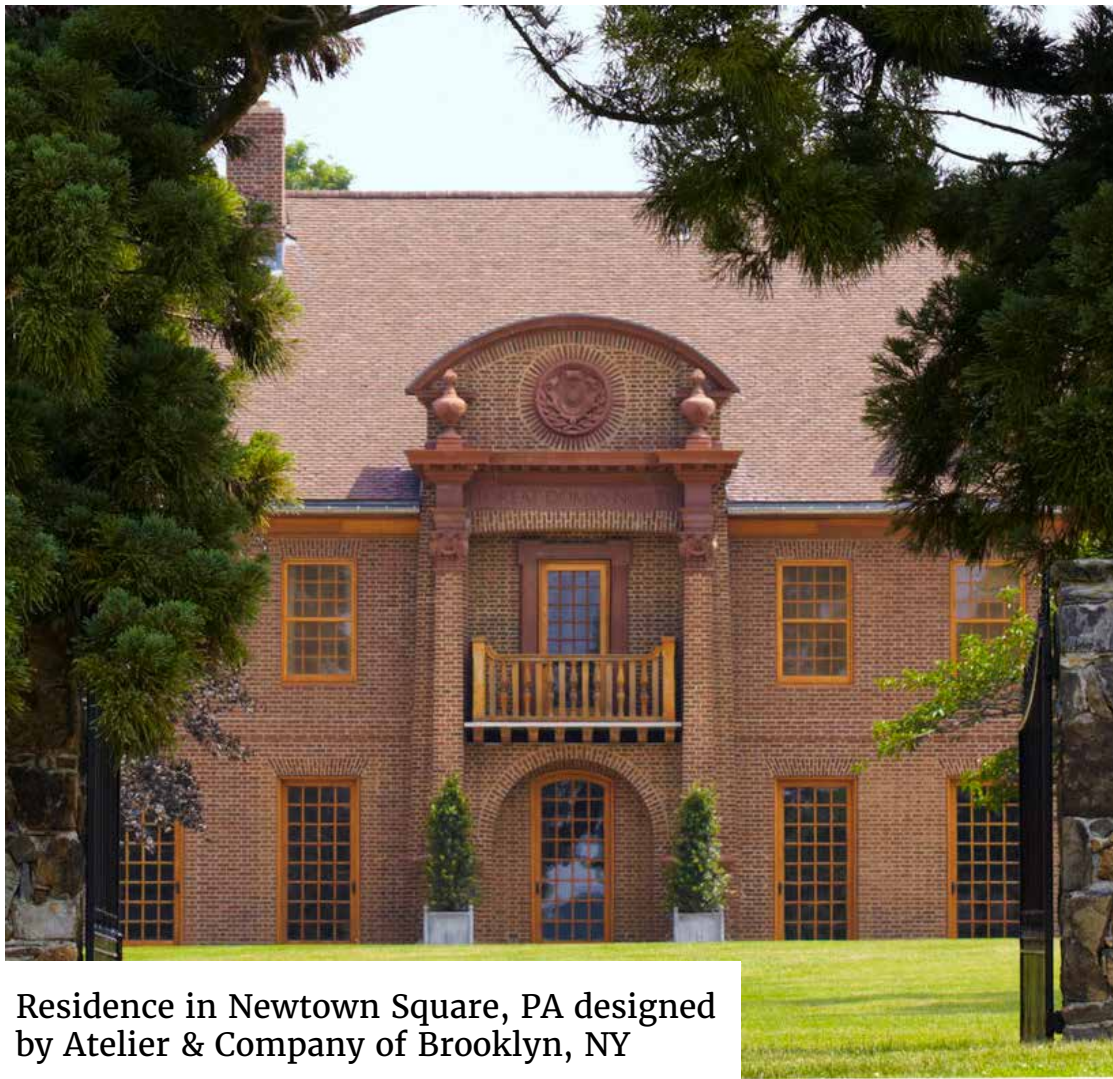

Residence in Newtown Square, PA designed by Atelier & Company of Brooklyn, NY



Residence in Saddle River NJ designed by DeGrew & DeHaan Architects of Middletown, NY



Edwin Lutyens Style Residence on the Main Line in Philadelphia designed by John Milner Architects of Chadds Ford, PA



Re-roof of residence on the Main Line in Philadelphia designed by Peter Zimmerman Architects of Berwyn, PA



Residence in Sun Set, SC



Residence near Philadelphia designed by Archer Buchanan Architects of West Chester, PA

*Just in case you may be asking yourself,
who in the world is Northern Roof Tiles?*

WE ARE

- family owned and operated since 1991
- distributors of the finest clay roofing tiles...and more

AND WE

- specialize in sourcing and importing the finest clay tiles and bricks, especially from Europe.
- can provide guidance and suggestions on period / regional detailing if required.
- do material take off, quantities and estimates.
- provide samples and, when necessary, site displays
- provide a very personalized service to each and every one of our clients
- commission one off or have made out of production items. Call us to discuss exactly what you are looking for.

AND BEFORE YOU ASK

- we have the experience and knowledge to serve the Architectural and Design Community.
- All our tiles, bricks, pavers, etc. are independently tested in the USA and are suitable for installation anywhere in North America.

For more information please check out our web page
www.northernrooftiles.com or call us (888) 678-6866.



Stuart - Ext 101



Adam - Ext 102



**Simon - Ext 105
Canada**



888.678.8666

 WWW.NORTHERNROOFTILES.COM