

1964



Amo
Eno



EMO ECHO-1964

EASTMONT HIGH SCHOOL
EAST WENATCHEE, WASHINGTON

CO-EDITORS

KAREN HEDELUND

BECKY FLAHERTY

BUSINESS MANAGER

MARILYN THOMASON

PHOTOGRAPHERS

KAREN DEAN

JOE MC GHEE

ADVISOR

MISS KRISTIN BAILEY

HOME OF THE WILDCATS

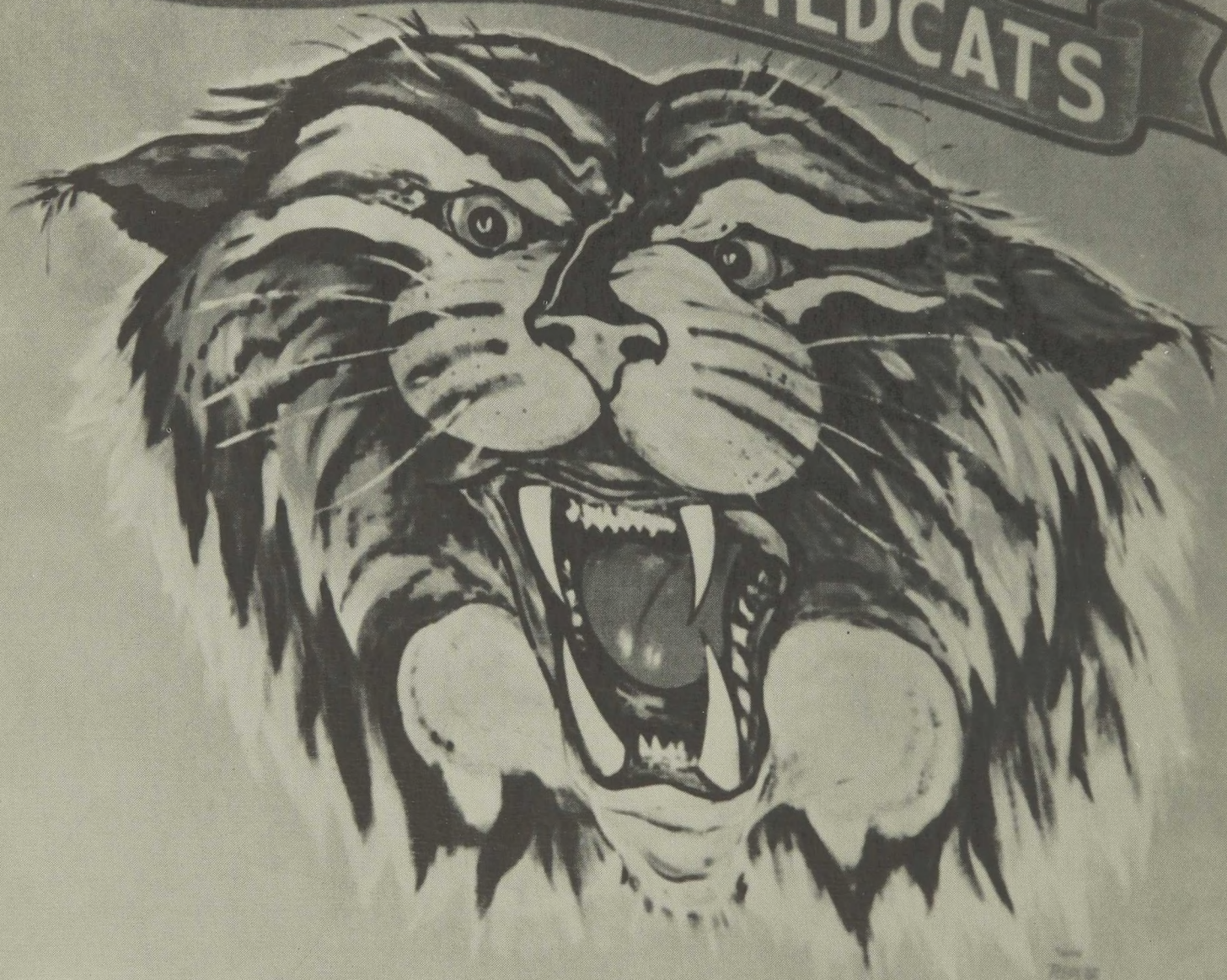

WILLIE'S REALM

This year has been a gr-r-reat one. It's been swell being your mascot. You're a good bunch of goods. We've had some good times and some bad times together this year. Some of you will be graduating and thrown out into the big, cruel, outside world that's really not that rough. The class of 1964 is minus two of its valuable members due to tragic circumstances: Sandra Grant, who died of cancer on February 19; and Mark Cunning, who has been out of school since last spring, due to a serious automobile accident.

In November, just before Thanksgiving, President John F. Kennedy was shot and killed by an assassin in Dallas, Texas. It was a time of great mourning and depression, but we managed to pull through it.

I'm real proud of our boys the way they beat those Wenatchee Panthers in both basketball and wrestling. Those gorgeous cheerleaders and the student body cheered the boys on towards victory.

There were lots of new teachers this year. They had a fresh, young approach.

We had loads of fun raising money to help the Washington State JC's in their effort to build a hospital for the people of Kerala, India. Those noon dances sure were a blast.

We always look forward to the yearly Apple Blossom Festival. I don't mean to sound soft-hearted, but it really makes me feel proud to see us in the grand parade--our beautiful princess on the East Wenatchee float, the band, and the drill team.

Of course I'm prejudiced, but I think this is a pretty fine annual. I've looked through it, and they've included just about everything. Naturally I supervised the work on the Emo Echo; I had a pretty selfish interest, since the theme is "Willie's Realm." They've got some pretty good pictures of me in here. (I'm so good looking!) I know you'll enjoy this Emo Echo for 1964. I did.

See ya next year.

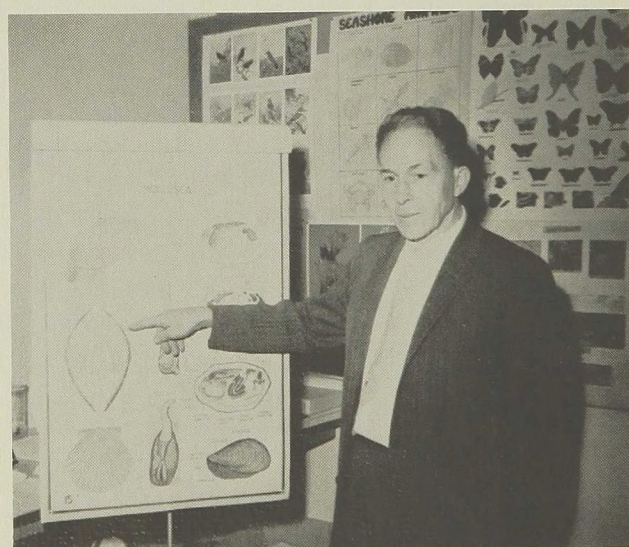
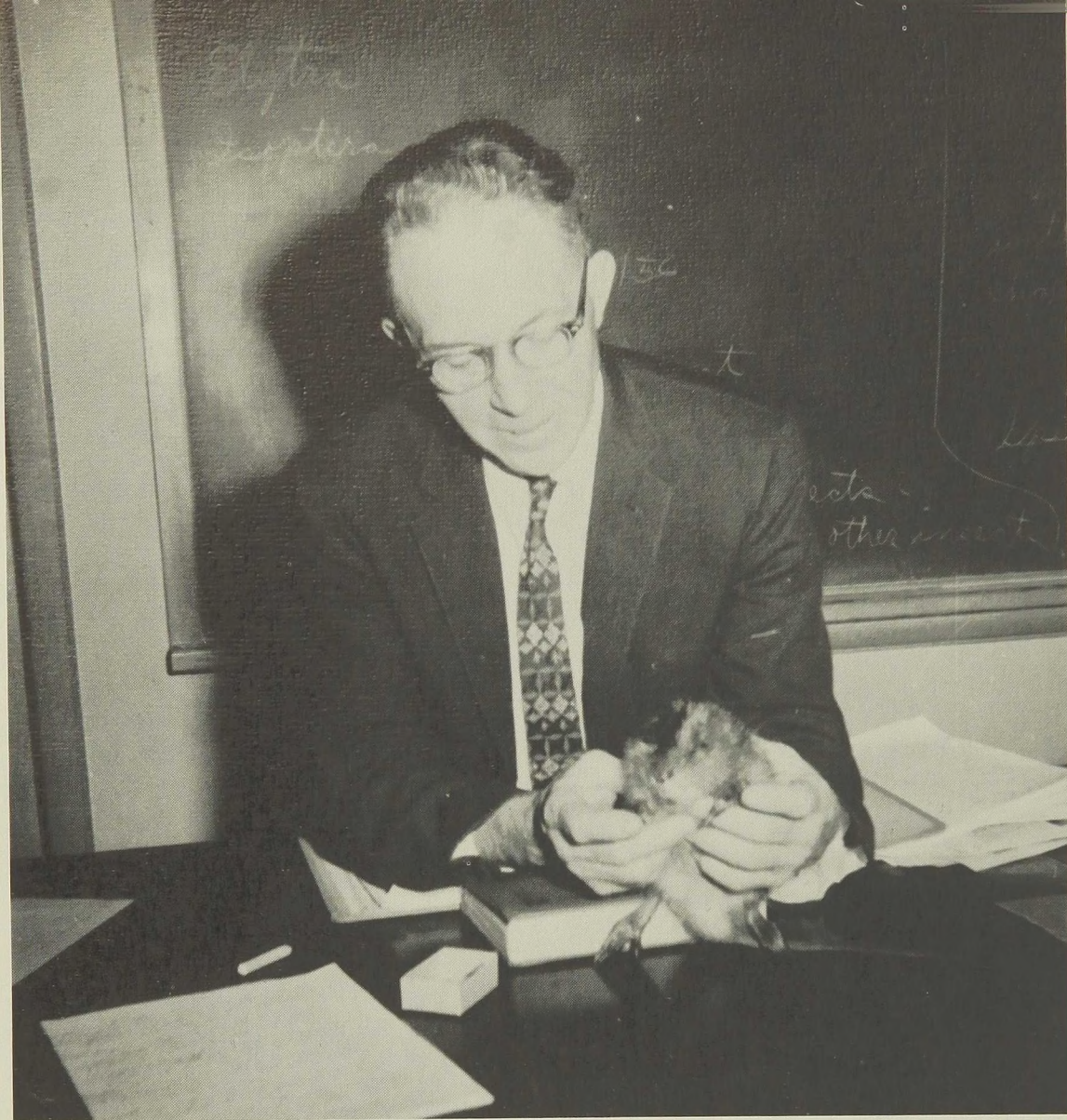

WILLIE PROUDLY DEDICATES THE 1964 EMO ECHO TO MR. IRVING IRISH

There's a very interesting classroom down in the middle of the first floor. Structurally, it's just a classroom like any of the others, but there the resemblance ends. The room becomes very personalized; it is filled with the spirit of the teacher, a man deeply interested in his subject. A small but adequate green house has been erected in a corner of the room. In it are growing many interesting and rare plants. On mantles in the front and back are perched various birds and small animals, all stuffed by the teacher and his students. All along one other wall, on a high bulletin board, are tacked numerous prints of plants and birds. Everything has been carefully collected, taken care of, and put up by loving hands.

A great many students enter this room as sophomores who are taking biology in order to fulfill their laboratory science requirement. Some return to take the advanced course of zoology and botany.

In addition to the textbook work, Mr. Irish provides variation by having films and lab work, including the proverbial dissection of the frog. Sometimes he reads articles relating to the studies which he has clipped out of various newspapers and magazines over the years.

Mr. Irish came to us from Kellogg, Idaho, where he had taught. He was raised in Idaho and attended the University of Idaho in his student days. Idaho's loss is our gain.

Students enter the classroom at the start of the school year, thinking that they are just going to put in their time and receive their credit. But it doesn't work out that way. They become fascinated by the study of plants and animals and want to learn more.

Thank you, Mr. Irish, for being such a good teacher.



FDA--Future Dishwashers of America

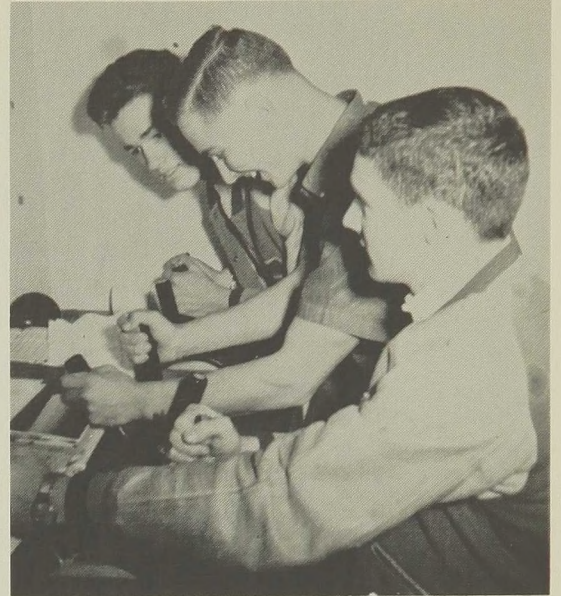

Now let's see what happens when you pull all of the switches...



What did you call me?!

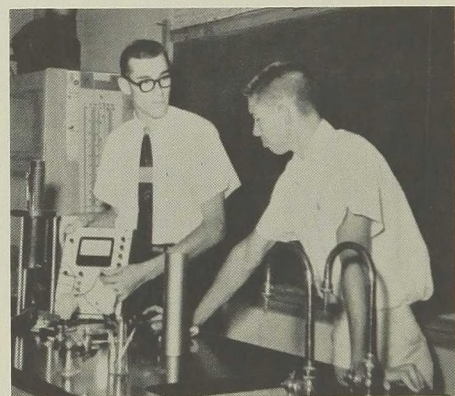

Remember! Get Mr. Quorn to plug it into this hole. Otherwise he won't feel any shock.

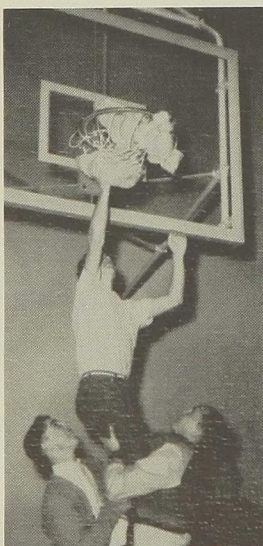

We've always used basketballs, but no, you had to use a dog.

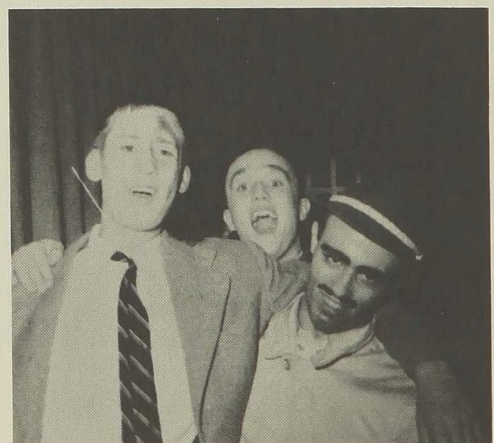

Oh but Mr. Policeman, we're just having a little friendly get together.

FACULTY

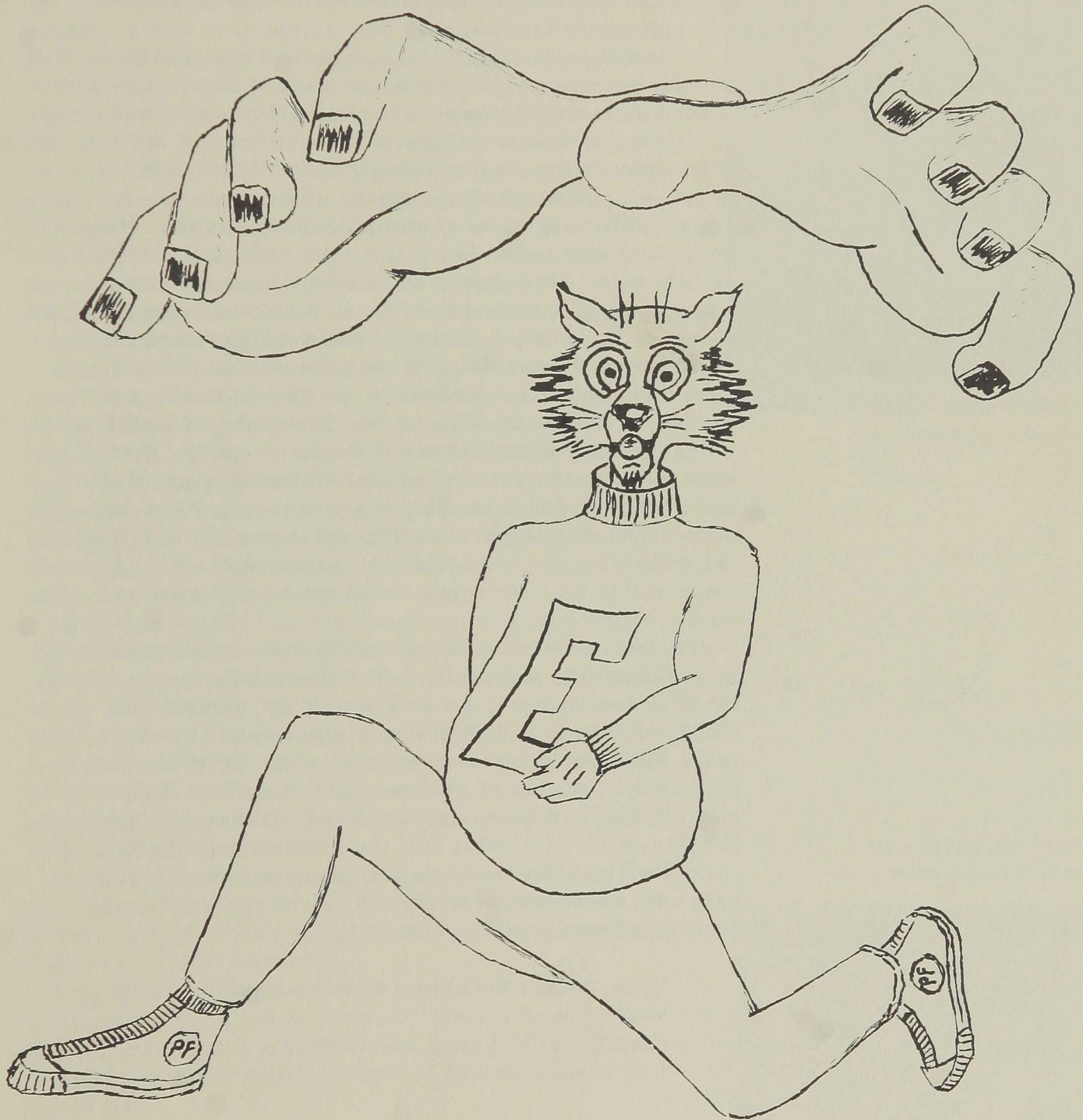



MR. ROBERT DINTELMAN
Superintendent of Schools

Since its beginning, the Eastmont High School has graduated six senior classes, a total of 665 people. About 145 seniors will be graduated this year. Hence, our high school is still a relatively new school, compared with others in this part of the state.

How successful has our high school been in its short history? Has it measured up to the hopes and aspirations of the people who voted to establish it? How can the success of a high school be measured?

If success means that a large number of our graduates succeed in college, we have some evidence of such success. If success means that many of our students win valuable scholarships, we can point with pride to many of these. If it means winning awards in competition with other schools in debate, public speaking, music, athletics, and other school activities, we have won quite a few awards. If a successful high school is one which keeps its students in school, we can quote figures to show that our attendance is among the highest and our number of drop-outs among the lowest in the country. If success means being recognized by other school authorities, we can point out that the Eastmont High School is accredited by the State of Washington and by the Northwest Association of Secondary Schools.

Yes, we have some evidence of the success of the Eastmont High School. It is proper that we should be proud of these accomplishments. Yet, it seems to me, there are many other criteria for measuring the success of an educational institution. There are many questions we might raise at this time for which we do not now have the answers.

How good is the citizenship of our high school graduates? How intelligent is their voting? How interested are they in the affairs of the world and the future of our nation? How skillful are they in applying the knowledge acquired in school to the work they perform to earn a living? What kind of philosophy of life have they developed? What kind of parents will they be? What kind of attitudes will they inculcate in their children? What will their ultimate goals be?

Until we know the answers to these questions, we will have only inadequate knowledge as to how successful our educational experience is.

Robert Dintelman, Superintendent

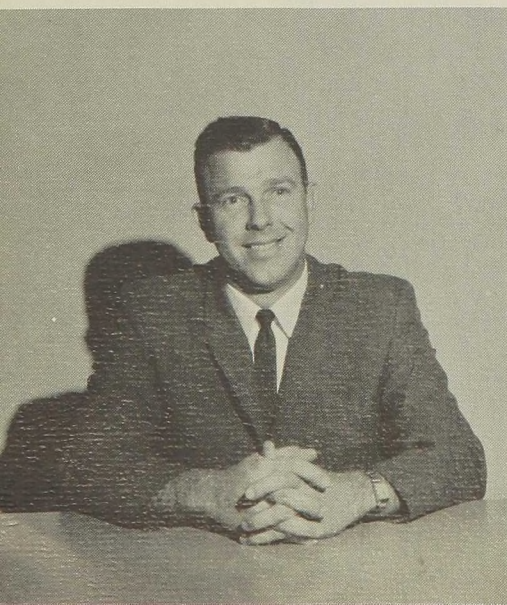

MR. JAY CHILDERS
Assistant Superintendent

THE ADMINISTRATION

TO THE STUDENTS OF EASTMONT

Another wonderful and successful year is almost completed. Soon our thoughts will turn from studies to vacations, and we will drift to the four winds. The students of Eastmont can be proud of the many outstanding accomplishments attained in such a short period of time, in that our first graduating class was in 1958. A quick look at a few of your achievements: in 1958 one of your students was awarded a four year scholarship by West Coast Airlines (this scholarship was equivalent to the National Merit Scholarship); in 1960-61 you won more first and second place awards in the Spokane Inland Empire Science Fair than any school in the Pacific Northwest has ever won; in 1962, you were proclaimed state champions in football, and through your FFA you won the State Championship Speaker's Contest sponsored by the Washington State Association of Soil and Water Conservation Districts. A 1963 graduate won one of the highest scholarships in the country, the National Merit Scholarship. These are but a few of the things you can be proud of and cherish as the years go by.

How did all these accomplishments happen in such a short time? First of all, I believe, it is because of you, the individual student of Eastmont; second, because of your parents and the high ideals they have established for you; and last but certainly not least, because of your dedicated and down-to-earth staff whose main interest is your success and happiness while attending Eastmont High. With these three teams working together, we have harmony, cooperation, and outstanding success.

In the four years I have had the pleasure of being administrative head of our senior high school, I have never worked with a finer student body. In an atmosphere of cooperation, cheerfulness, good school spirit, and sportsmanship, your ideals have been held high and we have a student body of which we can all be proud. Our problems at Eastmont are few and far between and are so greatly overshadowed by your outstanding deeds that it makes each year more pleasant than the last.

To those who are graduating this year and those who have graduated before you, may I wish each of you happiness and success. This is your second home and we hope you will find time to come back often.

You, the underclassmen, must carry on the traditions of classes before you and in every way attempt to do a better job. My most hearty congratulations to each of you. Thanks for the opportunity of being a part of Eastmont these past few years.

Sincerely,
Lynn W. Easton, Principal

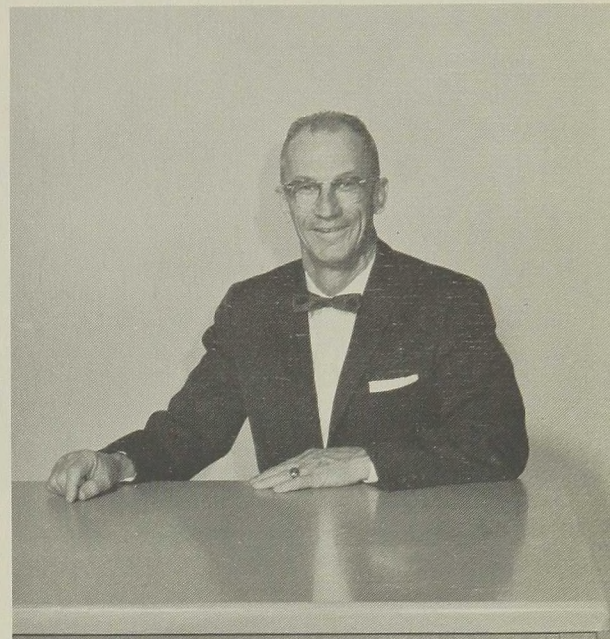

MR. LYNN EASTON
Principal

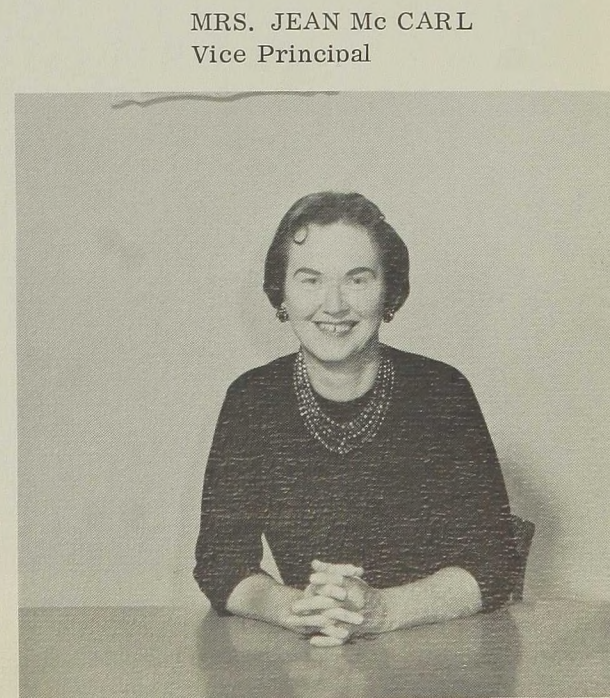

MRS. JEAN Mc CARL
Vice Principal

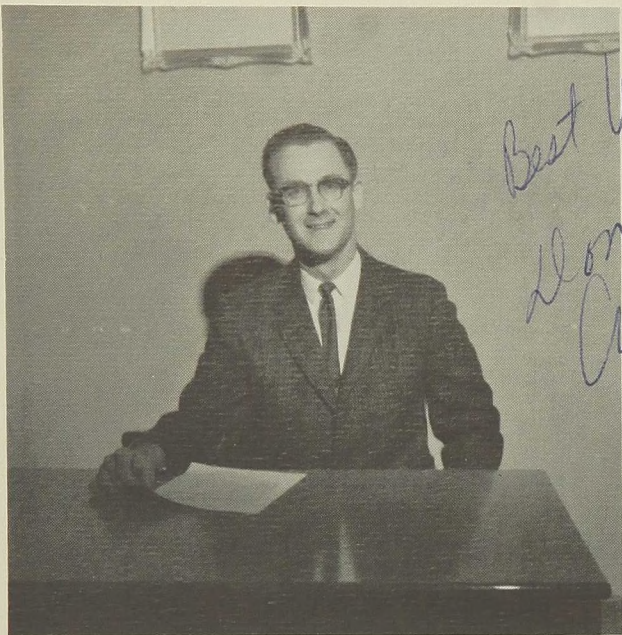

*Best Wishes Rita
Don
Anderson Best of Luck, Mito.*

DONALD ANDERSON

BA Education
EWSC
Gen. Business, Bookkeeping,
Typing

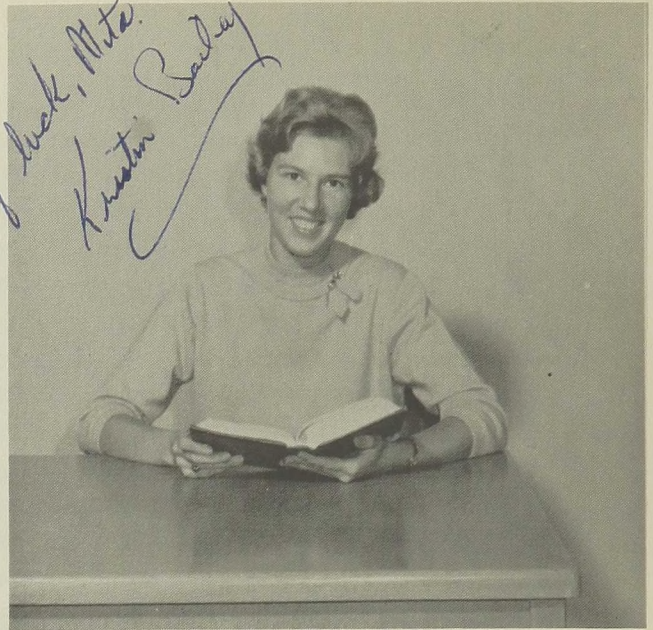

Kristin Bailey

MISS KRISTIN BAILEY

BA English
BA Education
Whitman, CWSC, U. of Hawaii
FTA, Annual Staff, Jr. Class
Soph. English, Jr. English

WILDCAT

MRS. DARLENE BALL

BA Education
CWSC
GAA, Pep Club
Girls' Physical Education



LOUIS BONI

BS, BA and MA Education
Whitworth
Football, Student Council
Athletic Director, Boys' P. E.





DOUGLAS BROWN

BS, MA Education
Ore. State University
Counselor, Trigonometry,
Adv. Algebra, Math Analysis



MISS LINDA BRUNS

BA Speech
Whitworth, WWSC
Thespians, Debate, Soph. Class
Soph. English, Speech

TRAINERS

MISS BARBARA CLARK

BA Education
CWSC
Drill Team
Counselor, Registrar



GARY DRIESSEN

BA Education
CWSC
Basketball, Baseball
U. S. History
World Problems

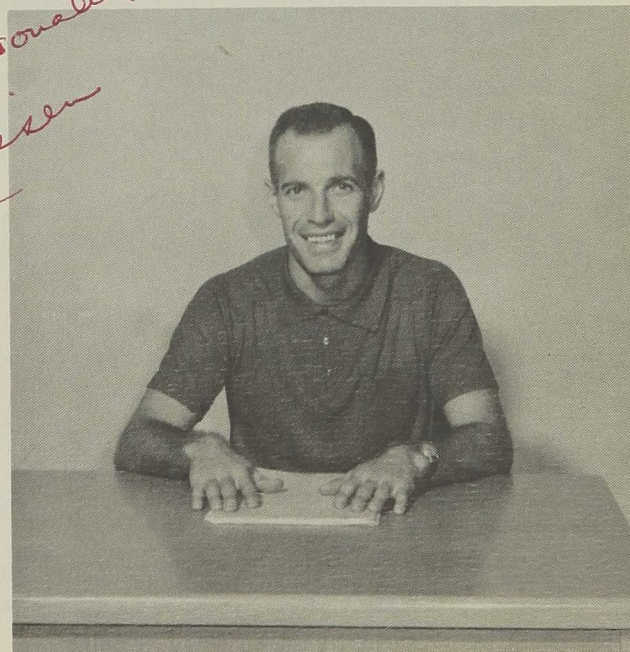

*Nita,
Thanks for all your
help, young lady.
Keep up the good grades
& winsome personality.
Gary Driesen*



MISS MARILYN GIES

BS, BA and MA Home Economics
U. of Hawaii
WSU
FHA
Boys' Home Ec, Girls' Home Ec.

MRS. JUNE HEDELUND

MA in English
Stanford U, Columbia U
Senior Class, Emo Gals
English French



BRUCE HANNAFORD

BA Education and Psychology
WWSC
Geo. Washington U.
Senior Class
Eligibility Comm.
Honors Seminar
U. S History, World History,
Psychology, Sociology,
English

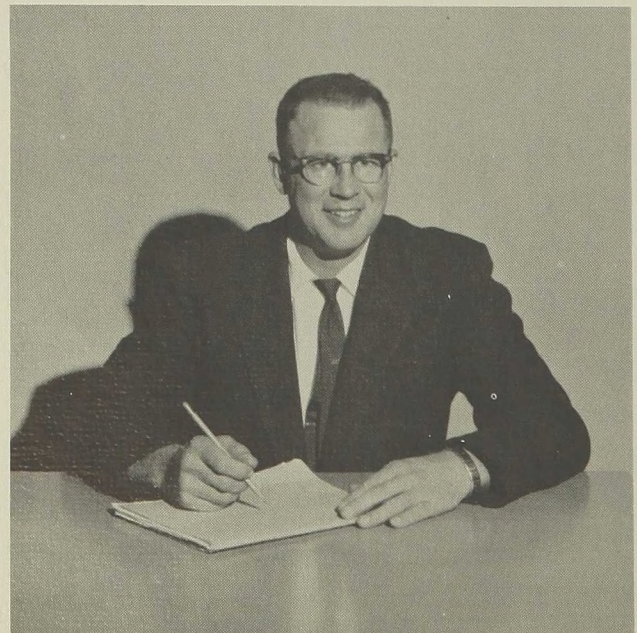

ARTHUR HEIDEMAN

BS Agriculture
BS Agriculture Education
WSU
FFA
Vocational Agriculture

IRVING IRISH

BA, MA
U. of Idaho
U. of Washington
Co-advisor of Science Club
Biology, Zoology, Botany

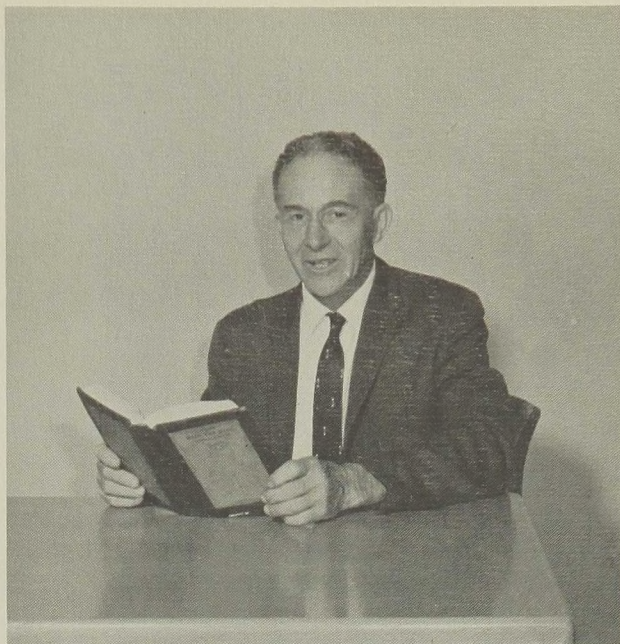

JAMES MATHEWS

BA Music
WSU
Band Club
Band, Ensemble

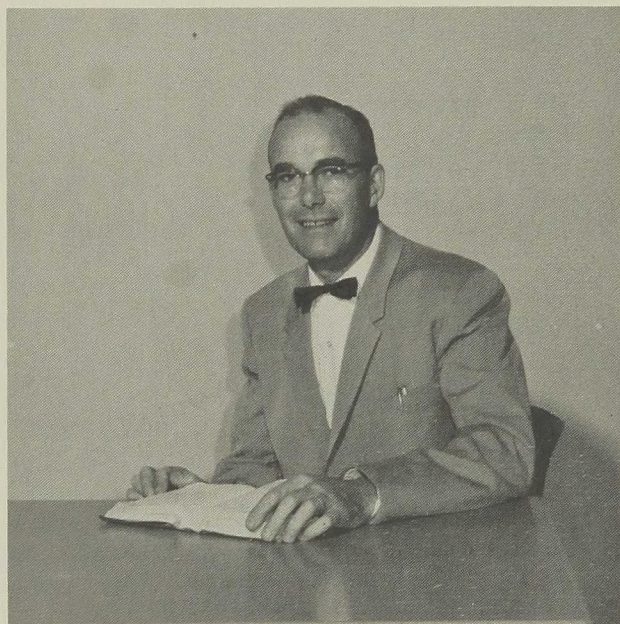

WARREN MOODY

BA Education
EWSO
Gonzaga U.
Girls' Woodworking, Crafts,
Boys' Woodshop, Carpentry,
Furniture Construction



WILLIAM PATRICK

BA Education
CWSC
Key Club, Jr. Class,
Math Club, Wrestling, Tennis
Algebra

*Note:
I was happy
to have you in
class again
year. Best wishes
always Bill Patrick*



ROGER PRIOR

BA Education
EWSC
Shorthand, Typing,
Office Machines

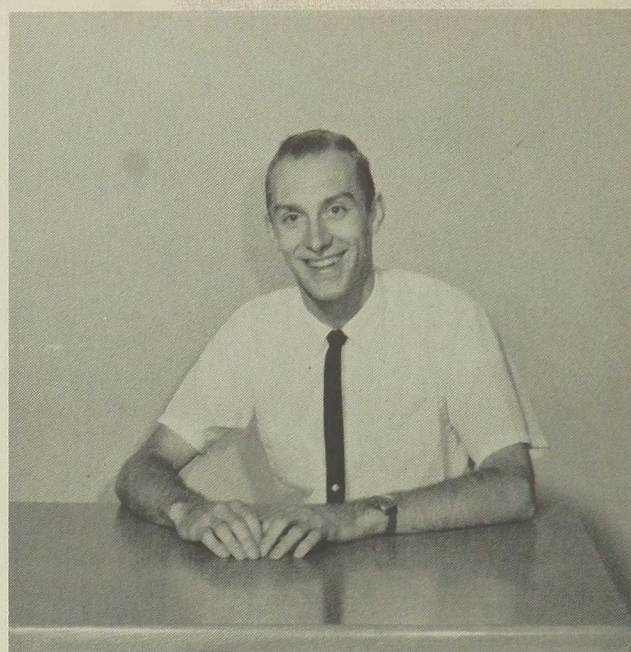

KERRY QUORN

BA History
EWSC, WSU
Whitworth
Soph. Class, Wildchat
Jr. and Sr. English

GERALD ROBERTSON

BA History
WSU
Senior Class
World Problems,
U. S. History

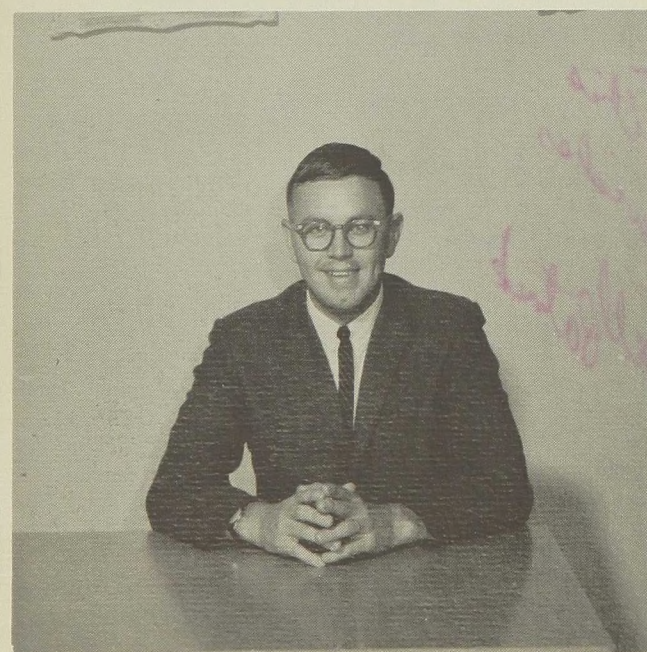

EDWARD SAND

BA Music
CWSC
Gonzaga U.
Choir, Girls' Glee,
Boys' Glee



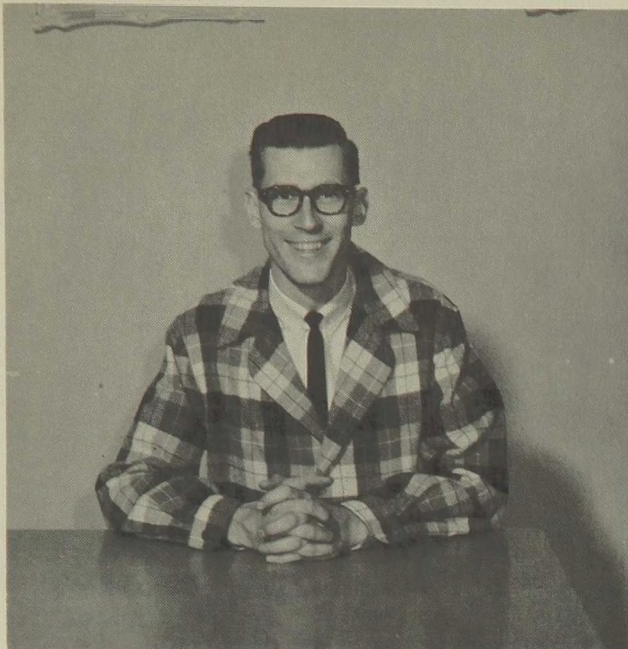

ROBERT SCHROEDER

BA Chemistry
Whitworth, EWSC
Science Club
Chemistry, Physics, Algebra



MRS. JESSIE STANLEY

BA Mathematics
WSU, U. of Wash.
Honor Society
Spanish, Geometry

MISS VIVIAN STERLING

BA Education
WWSC
Eastmont School District
Librarian

GEORGE STEWART

BS
U. of Colorado, U. of Oregon
Pacific U.
Basketball, Football, Track
Biology, U. S. History, P. E.

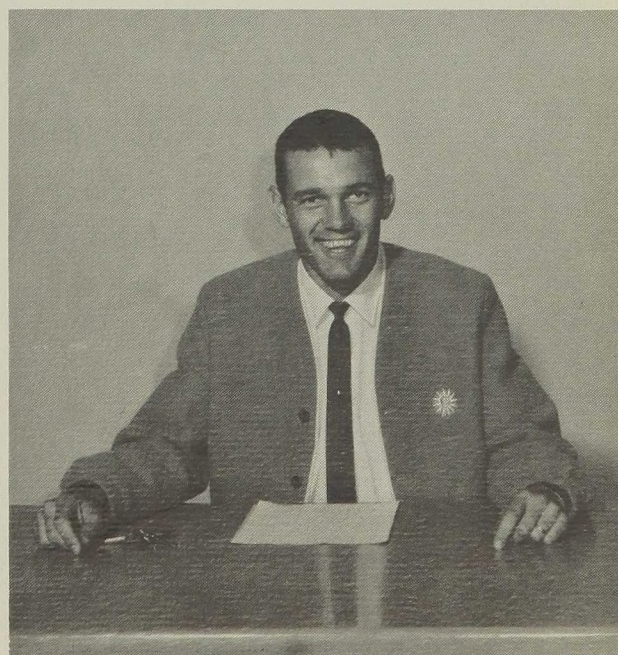



MRS. ESTHER TODD

AA, BA
WVC, WSU, U. of Minn.
Hi-C
EHS Librarian



DARRYL WAUGAMAN

BA
WWSC
German, Jr. English

LYLE WEST

BA Industrial Arts
CWSC
Jr. Class, Asst. Ski Coach
Metal Shop, Electronics,
Mechanical Drawing

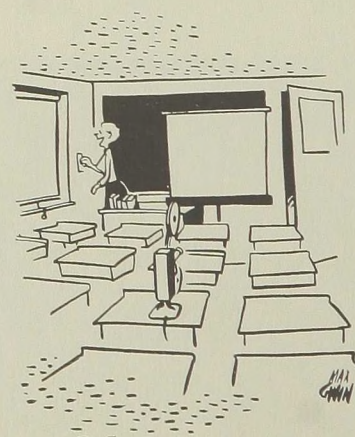

"Students, I must congratulate you on sitting so quietly through the film today."



Mrs. Norma Hanson

SECRETARIES

Four efficient secretaries are important in making Eastmont High School function smoothly.

Mrs. Roberta Burnham and Mrs. Joyce Lewis serve in the convenient student Book Nook and are on hand in the high school office at all times to give aid to students and teachers.

Mrs. Norma Hanson and Mrs. Mary Belle Sellers carry out secretarial duties in the superintendent's office across the street.

Mrs. Joyce Lewis



Mrs. Mary Belle Sellers

Mrs. Roberta Burnham



Mrs. Mildred Porterfield
and Mrs. Hazel Kingman



Allen Sollee

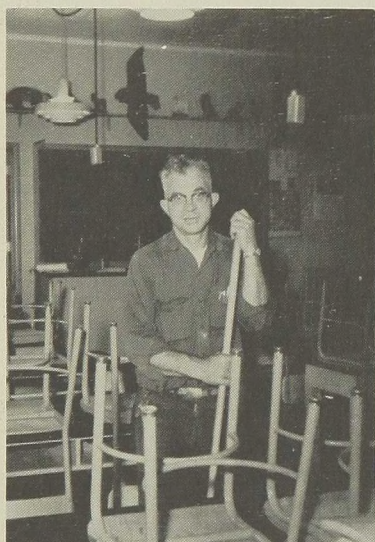

COOKS AND CUSTODIANS

Many hands work busily though unobserved while students learn in the classroom. In the early morning hours of each school day, the cooks begin to prepare a nourishing meal for Eastmont students.

The custodians take pride in their work and strive to keep the campus buildings clean, attractive, and serviceable.

Ted Hotchkiss



Joe Huble

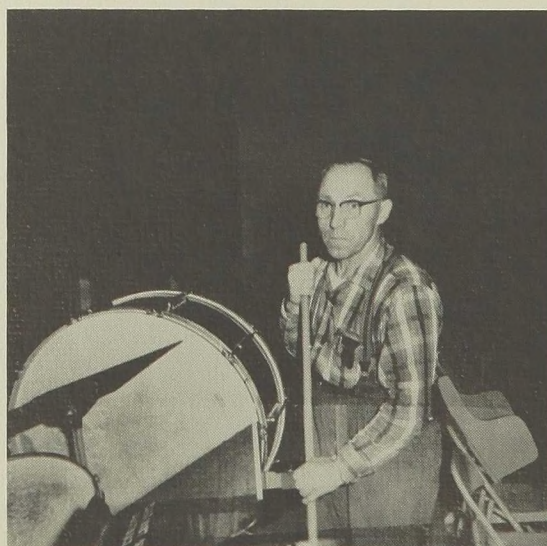



Ray Comstock and Ray Martin

It is a difficult task transporting the students to and from school every day. The mechanics and bus drivers of Eastmont did a very fine job this year. In all kinds of weather and under all conditions they managed to get the students to school and back safely and promptly.

ROW 1: Ray Comstock, Ray Martin, Don Van Austin.
ROW 2: Cliff Schmidt, Bill Hartley, Robert Morrill, Jay VanDeMark.



DRIVER TRAINING INSTRUCTORS

Every work day was exciting and dangerous for the driver training instructors, but still they taught the students how to drive. It was often very much to their advantage that they had an extra brake of their own. Somehow or other Mr. Pullin and Mr. Hurst survived the year alive and uninjured.

Joseph Hurst and James Pullin





"I said 'Stars and Stripes Forever,' not 'The Stripper'."

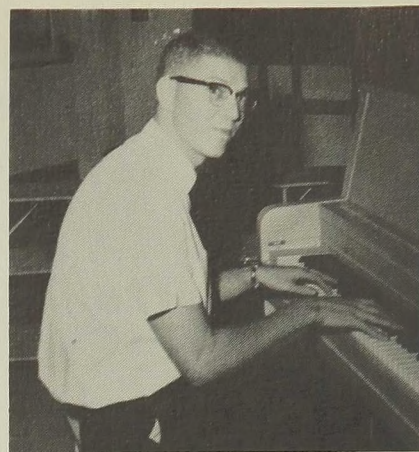

"Gee, I wish I could read music."



"What! You question my word?!"



"Think you can make it this year?"

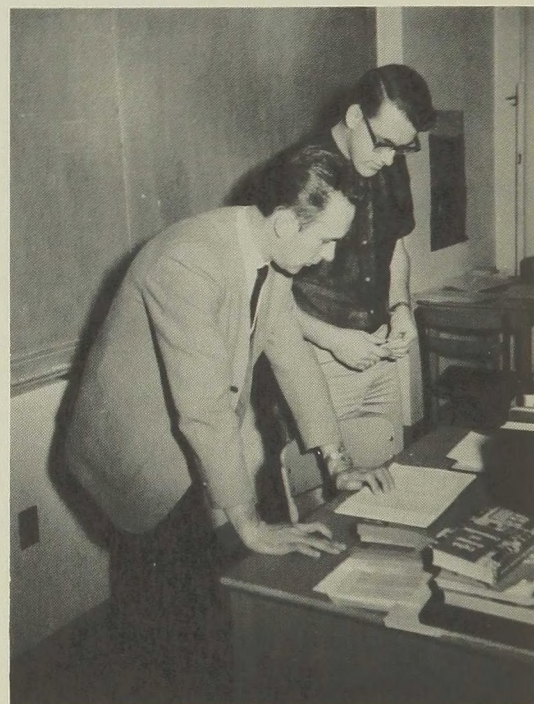

"But the grade book's written in German!"



"No, girls can't enroll in my boys' P.E. class."

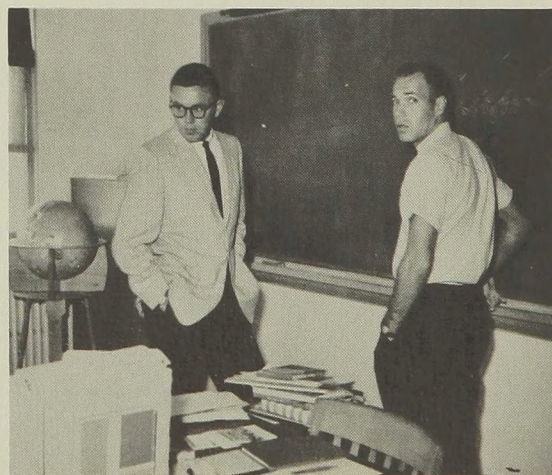

"No! We are not fixing the 1964 election!"

STUDENTS

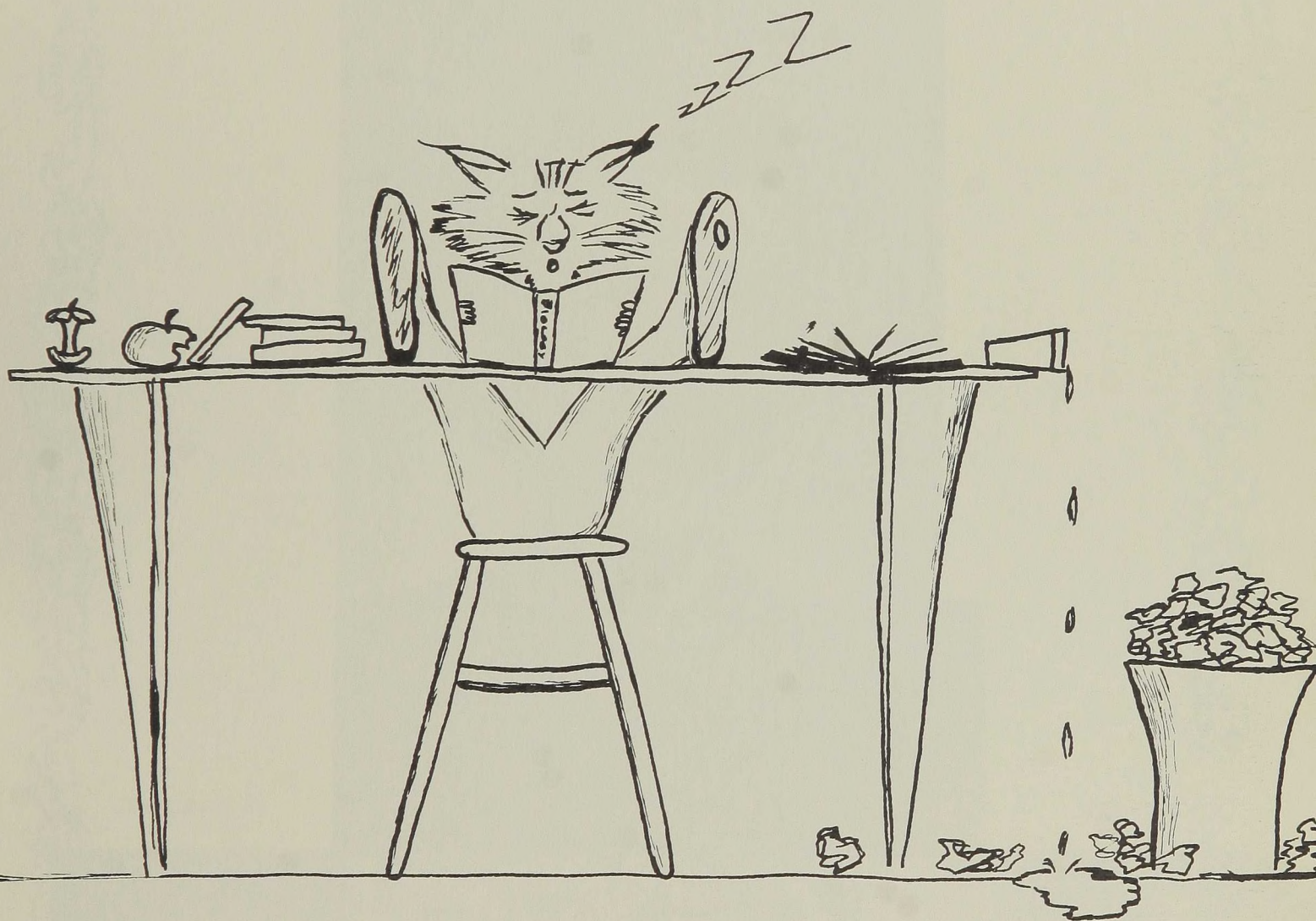

IN MEMORIAM



SANDRA GRANT
1946-1964





The Senior class officers were: Treasurer Dean Brett, President Al Messersmith, Secretary Karen Bradford, and Vice-President Junior Robins. The advisors were Mr. Robertson, Mrs. Hedelund, and Mr. Hannaford.

SENIORS

JUDY BAKER



NADINE ALLRED

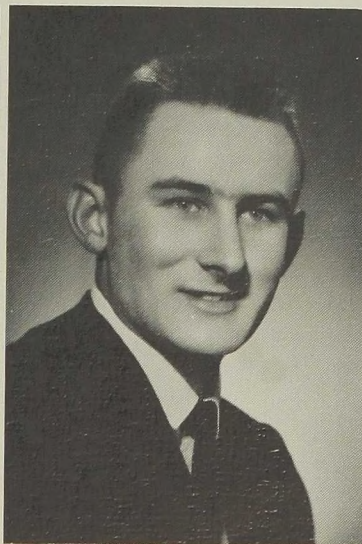

DUANE ARNDT

BETTY BALL



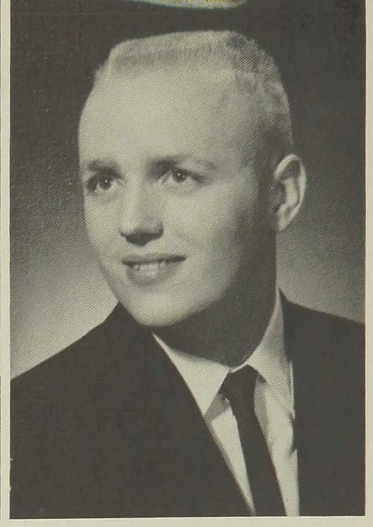
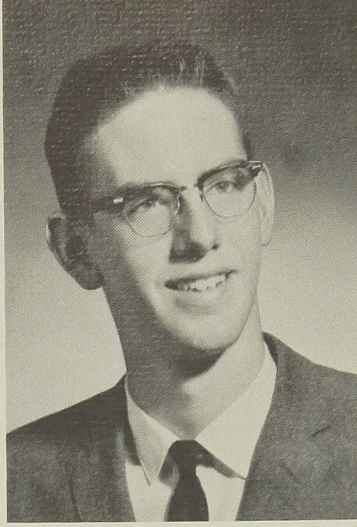
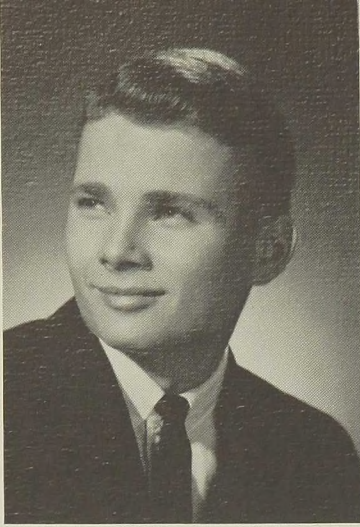

PAUL BAUER

DOUGLAS BERRY

MARVIN BLANCHETT

PAUL BERG



KAREN BRADFORD

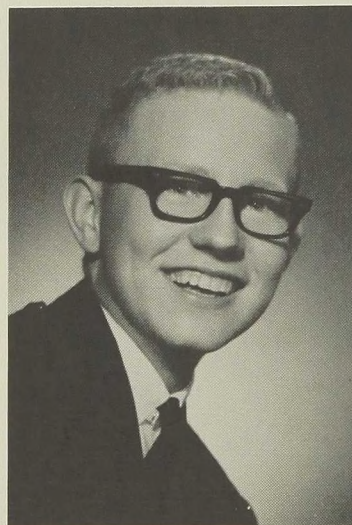

GARY BRETT

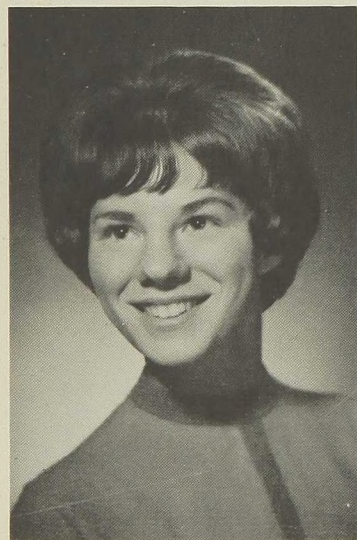

LINDA BRECKENRIDGE

DEAN BRETT

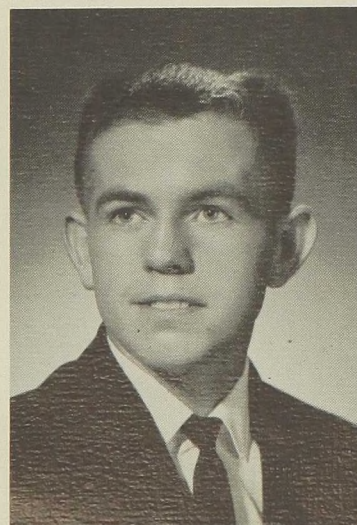
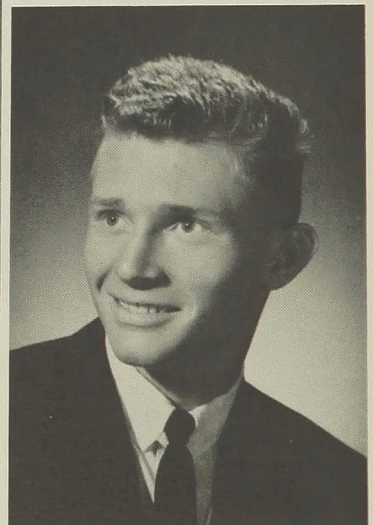

STEVE BREILER



MARY BROADDUS

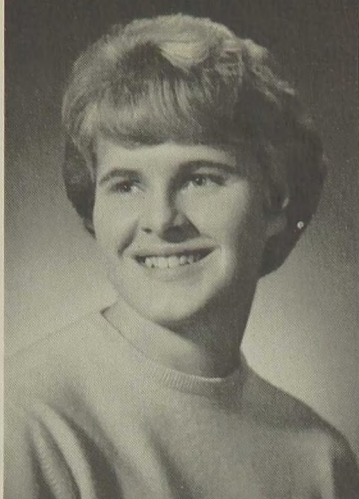

SYLVIA BROMILEY



PAT BROWN

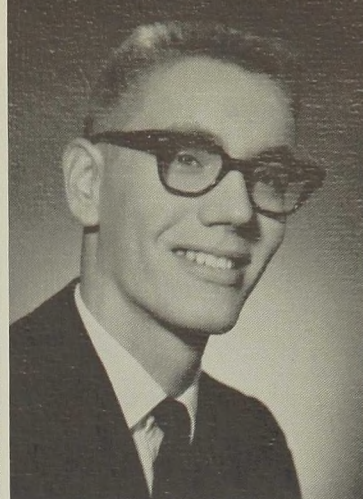

JOE CALLIER

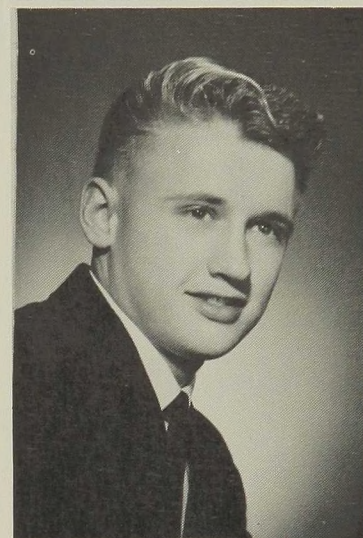

JAMES L. CAMPBELL

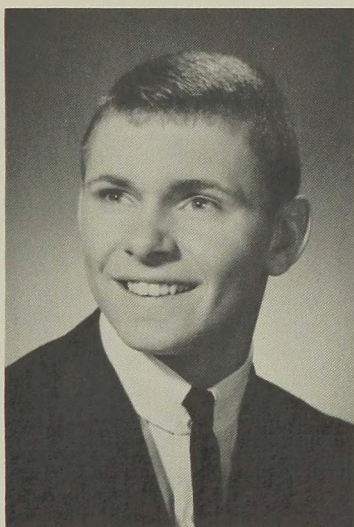

CHUCK COLE

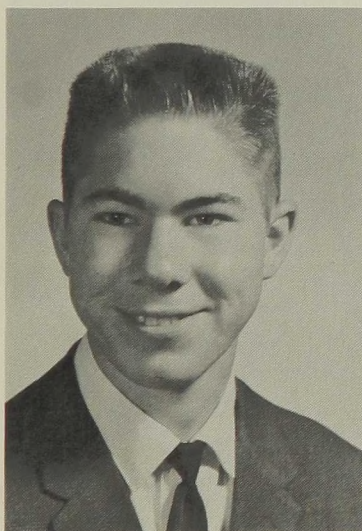

JIM CLAUSSEN



LINDA CARTWRIGHT

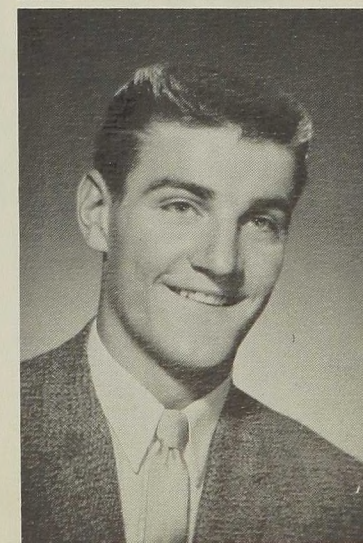

RUSS CARVETH



KAREN COMSTOCK



JANE CONLEY



GAY CORDELL

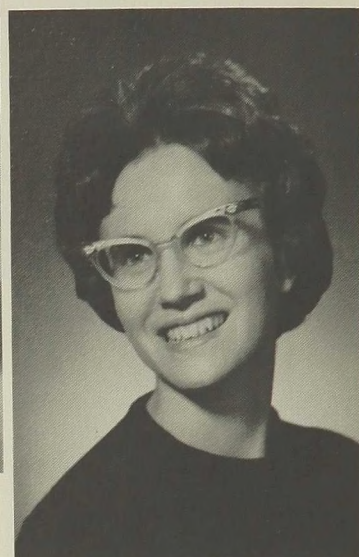

PHYLLIS CREEK

LINDA CRUMP

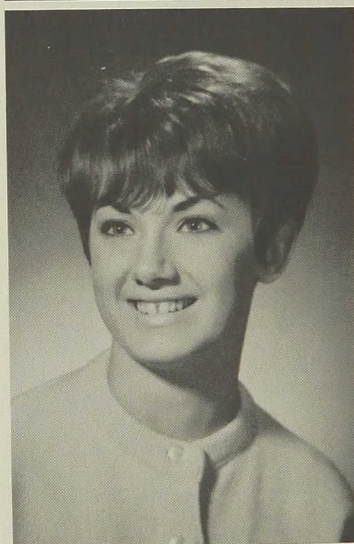

KAREN DEAN

CAROL DICK

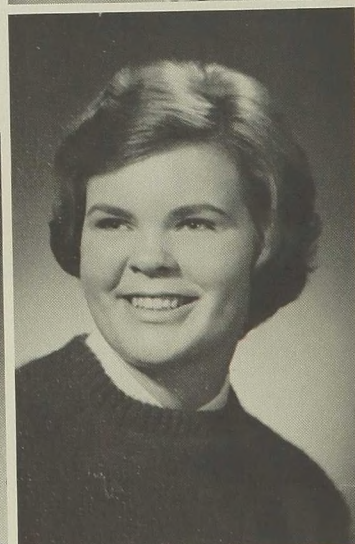

WANDA EDDINGS



JUDY ELLIS



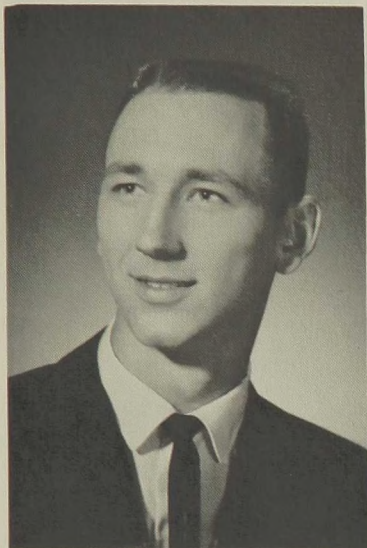

TOM ENNEKING

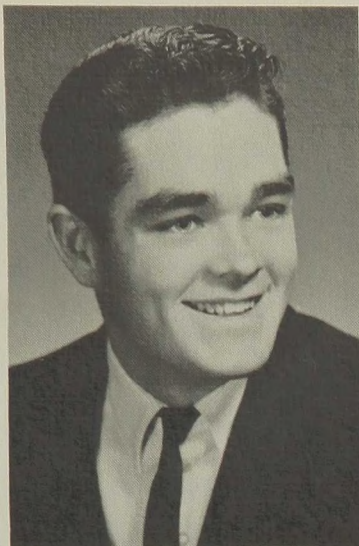

DAN FEIL



SALLY ENGLISH



JACKKE ELLISON



BECKY FLAHERTY



SHERRI FOX

SUZETTE FRESE



MID FRYHOVER



STEVE GANO

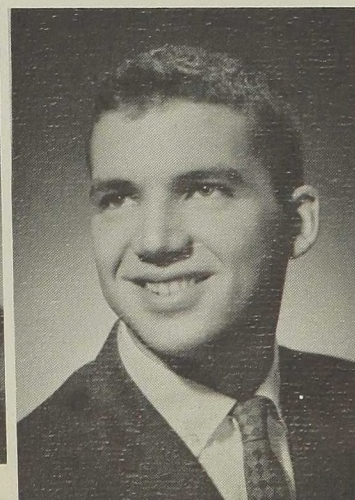



SHERRY GERE

DUANA GOURLIE

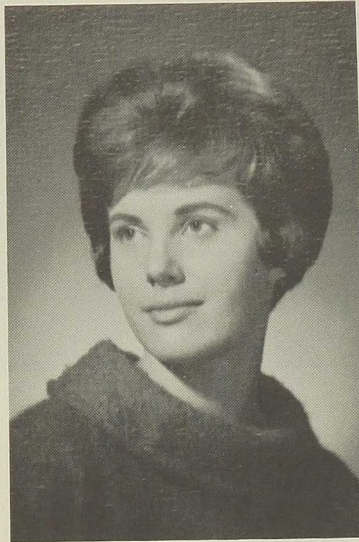

JIM GRAEVELL

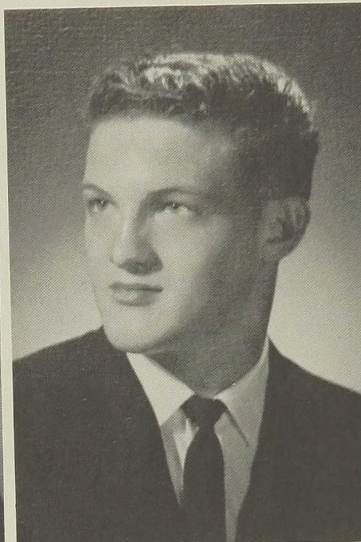

JUNE GOEHNER



KAREN GRAFFIS

SUSAN HALE



HAROLD GRIGGS

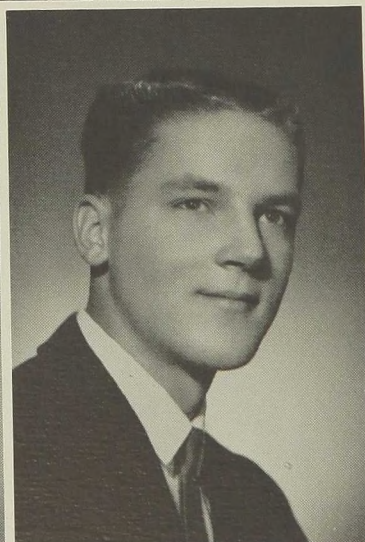

LEO HAKOLA

SHARON HALL

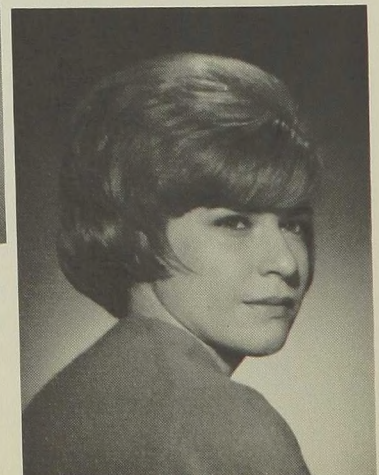



LINDA HARDMAN

JIM HASTINGS

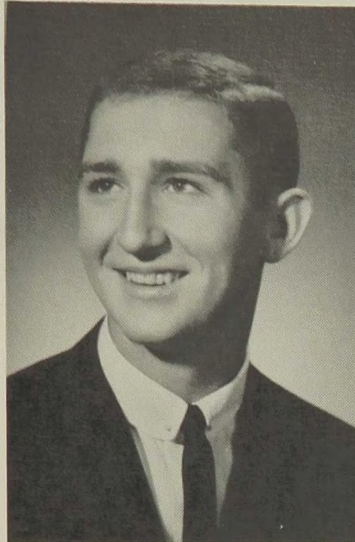

MIKE HAYES

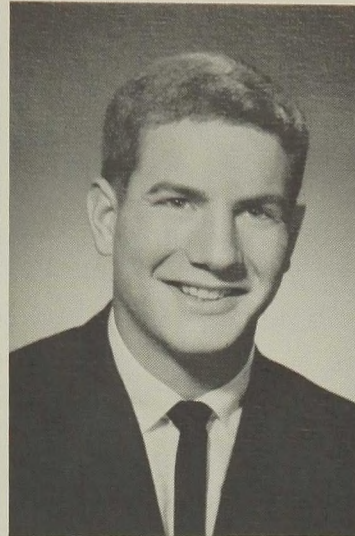

JACK HARKINS

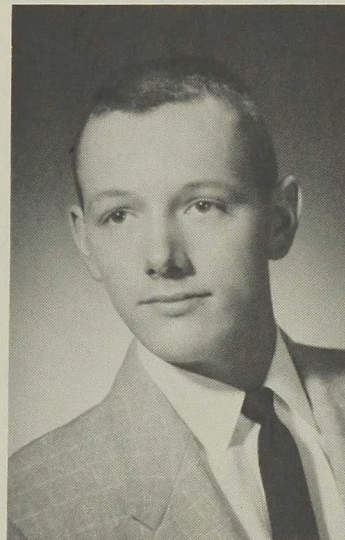

RUSS HAYWOOD

MIKE HESTON

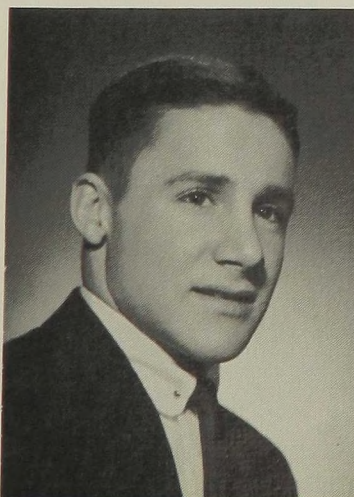

SUE HAZEN



KAREN HEDELUND

VIC HORNER



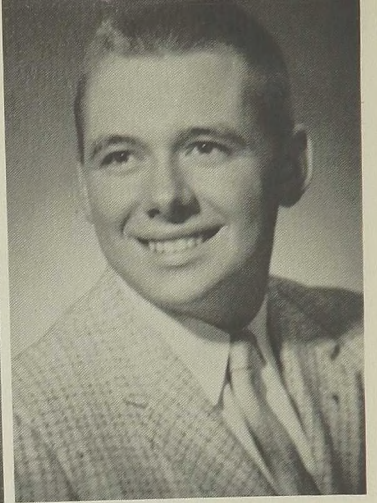
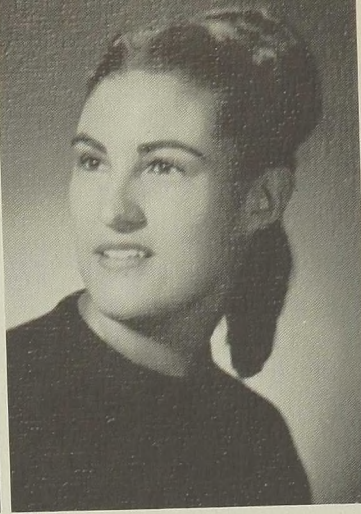
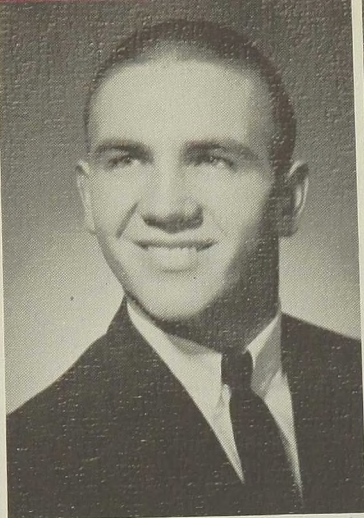

D. ETTA HUNTER

PAT JACKSON

JEROME JASPERS

FRANK INSELL

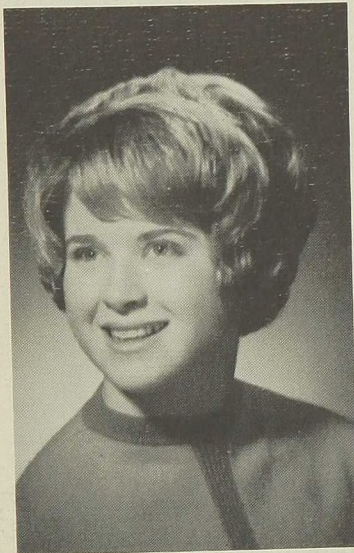

SANDI JENKS



BOB KNOWLES



KATHY JOHNS

KATHY KIECHEL

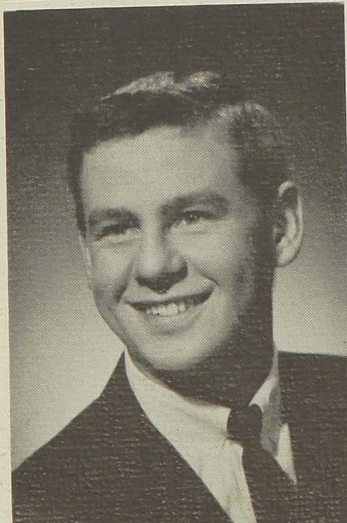
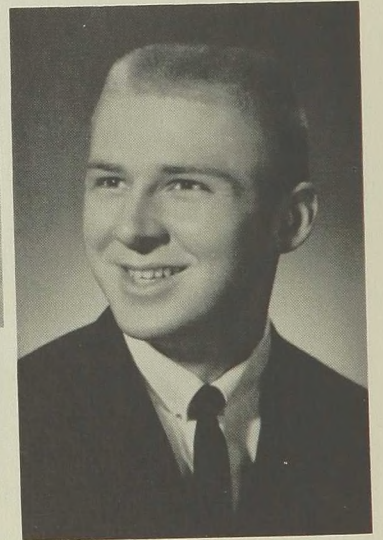

KEN KEELER



JANET LEEDY



LINDA LEWIS

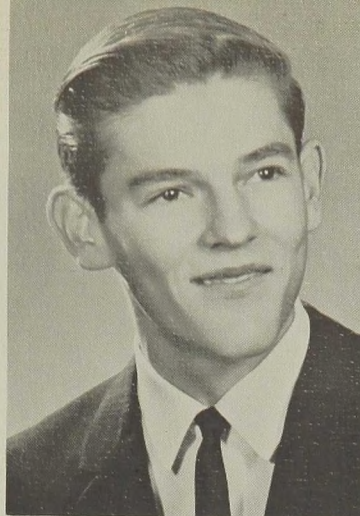

LARRY LITTLE

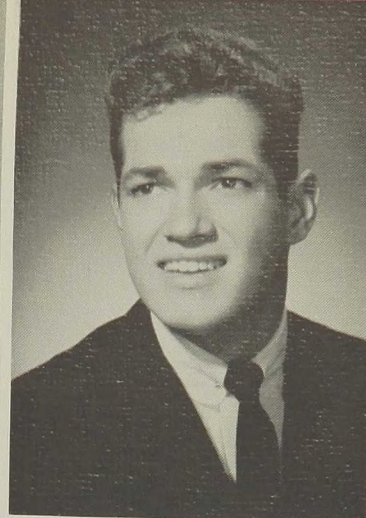

MIKE LYONS

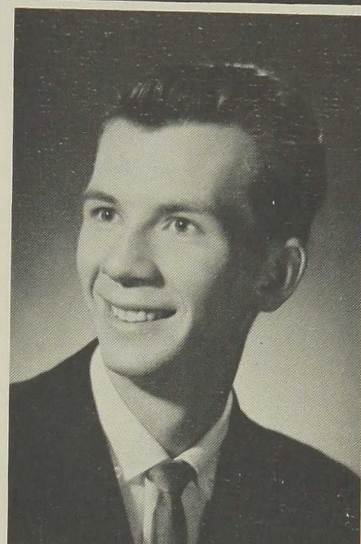

LOUIS MABRY

BRENDA MARNEY



SUE MARKER



SANDY MABRY

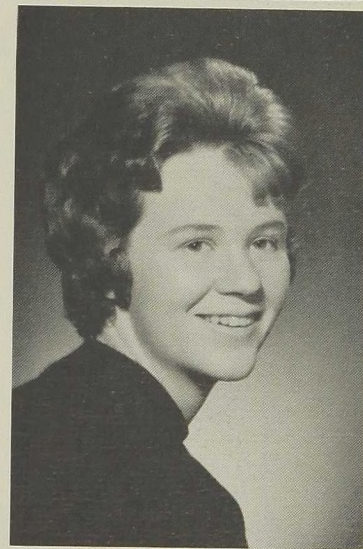

RICH MARKER

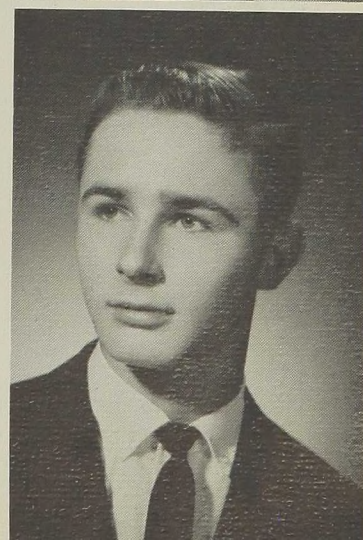



SHARON MASON

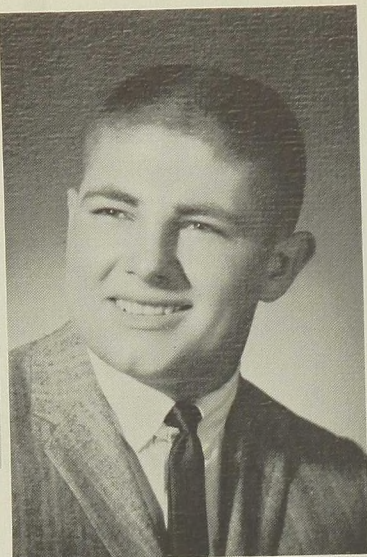

JIM MATTERN

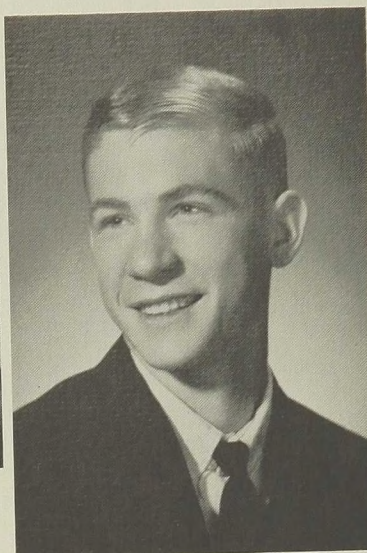

RUSS McDONNELL

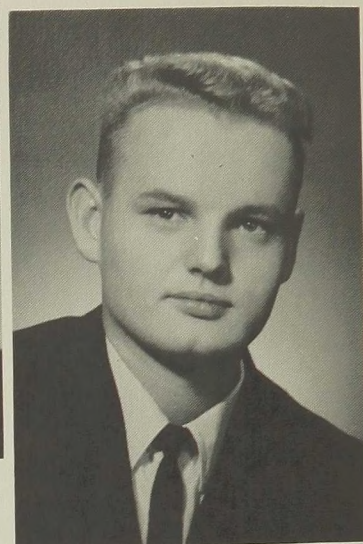

JOE MCGHEE

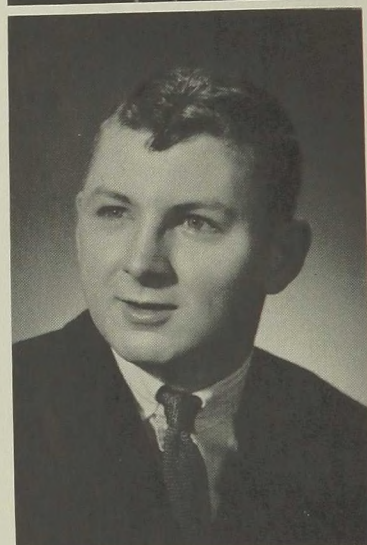

AL MESSERSMITH

DICK MONTOKA

BARBARA MORRILL

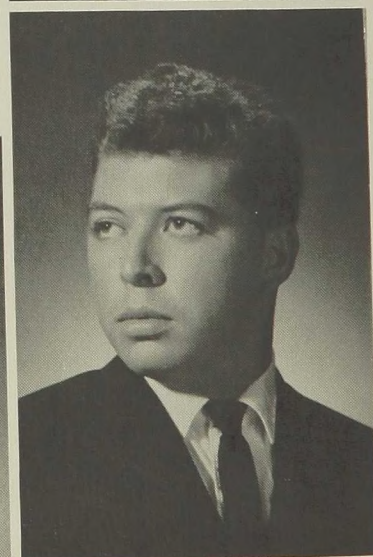

TEDDY MUNCH



BARB MUSOLF





RICK OGLE

BARB PARKHILL

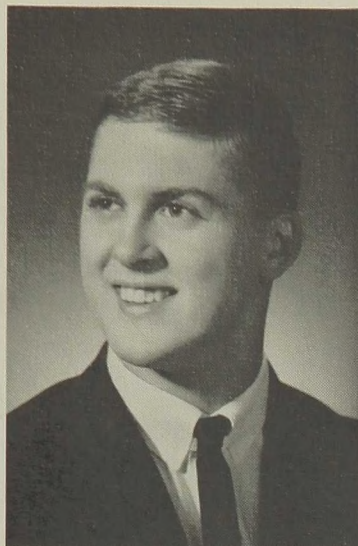

RICKIE OBERG



LEE VONNE NICKLES

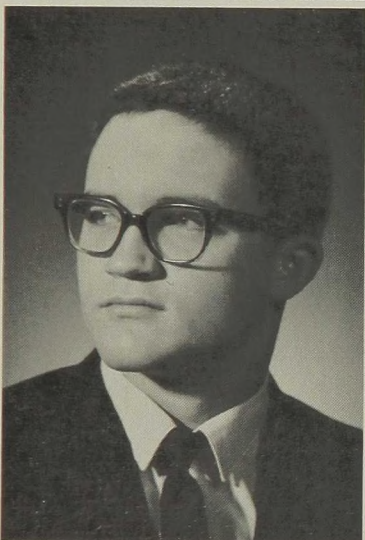

MERLIN PERKINS

SHARON PETERS

PAT PILCHER



NANCY PREY



GARY REEVES

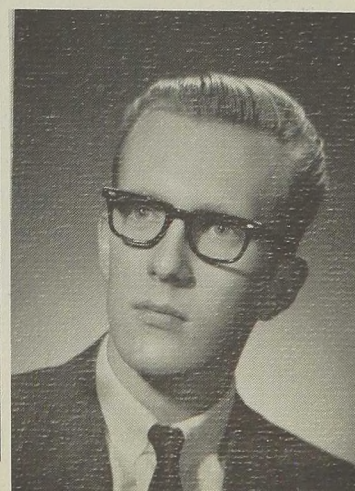



MARILYN (PERKINS) REEVES

DIANE REL



KENNETH (JAY) ROBINS, JR.

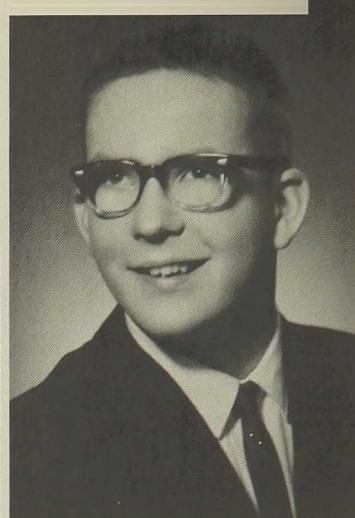
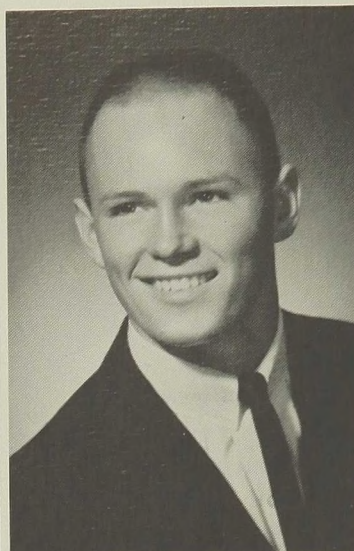

JIM REID



BARBARA ROGOWSKI

PAM SELLERS

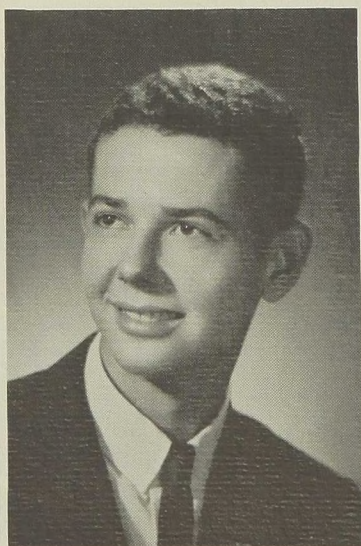

RICHARD ROLFS



JOYCE ROSEBEARY

JANICE SHARP





ALYCIA SHAVER

DAVE SHIFLETT



STAR SHIFFLET

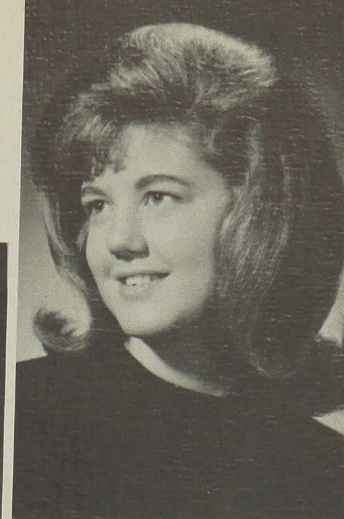

KATHLEEN SHERRARD

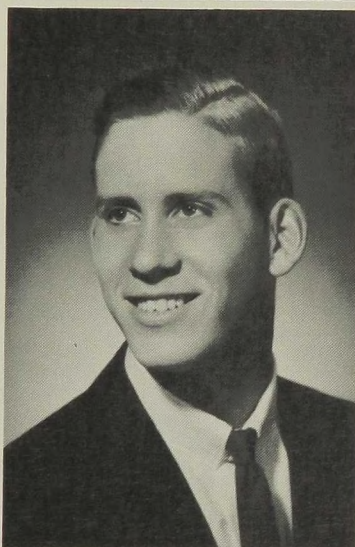

ROBERT SHIPEK

PAT SMITH



CAROLYN SMITH

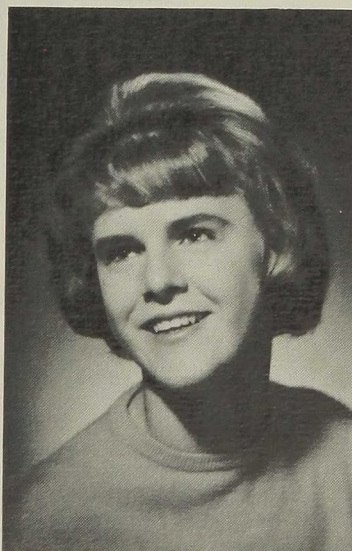

JUDI SMITH

SAM SMITH

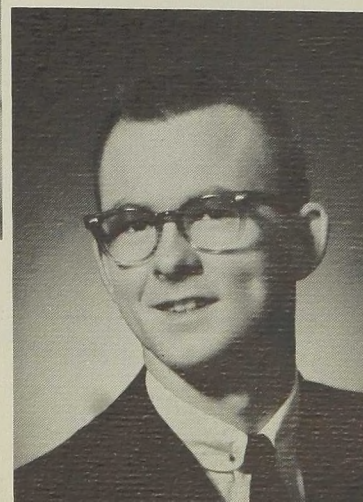

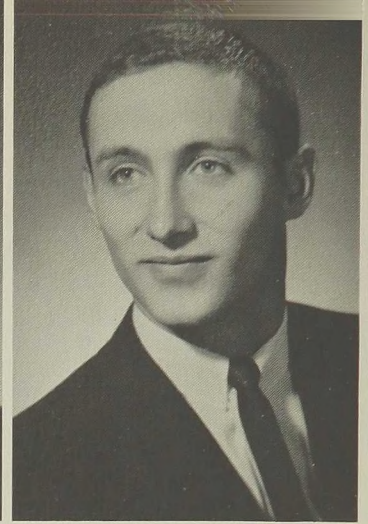
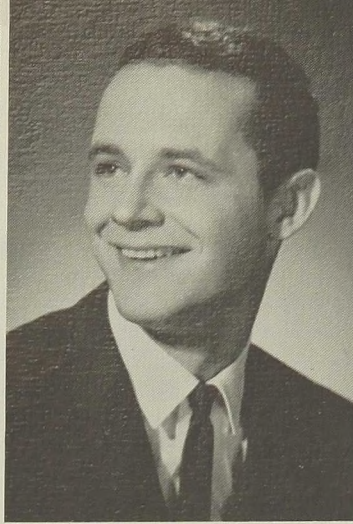

LES SOULE

GREG STAFFORD

BOB STRITZEL

DOROTHY SPADARO

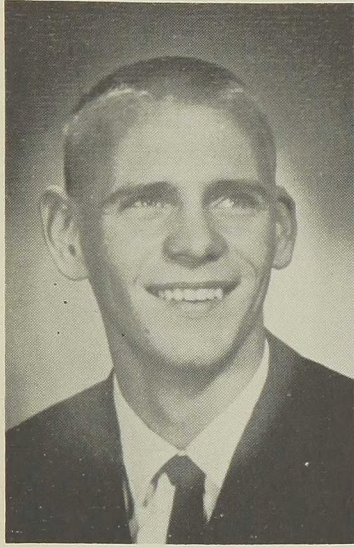

DAVE STUART



RAY EUGENE TROTTER

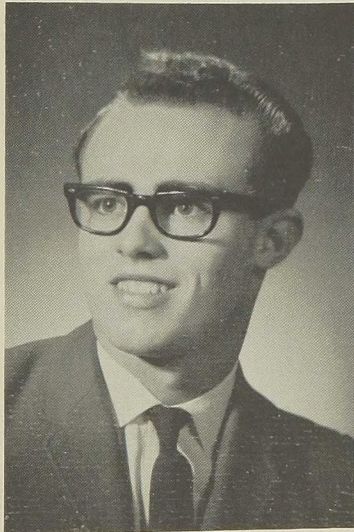

HUBERT THOMAS

SUSAN TRADEWELL

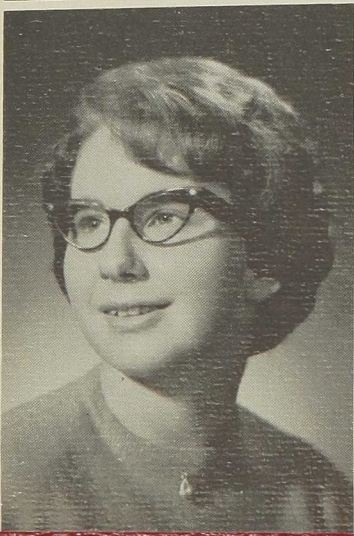
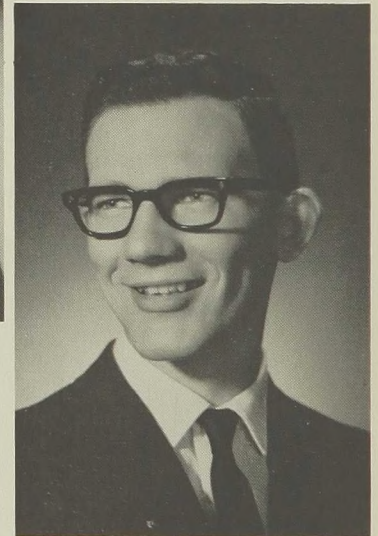

MARILYN THOMASON

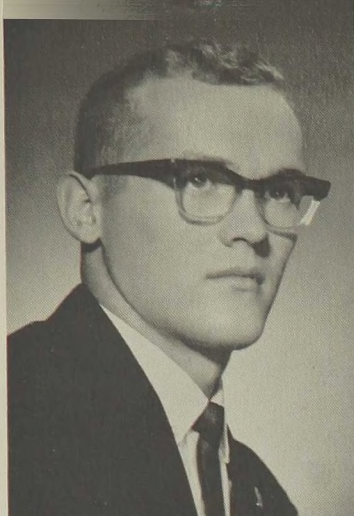

JERRY TUCKER



LYNDA VAN DORIEN

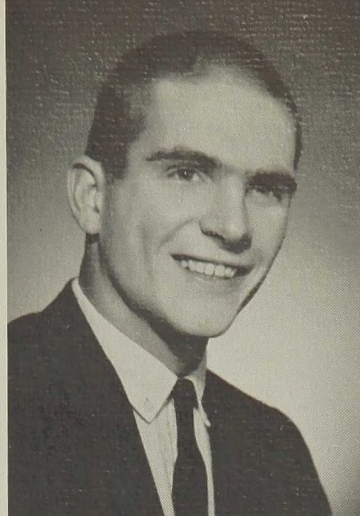

ANDY VICKERY



CAROLYN WEBB



ROSEMARIE WELLS

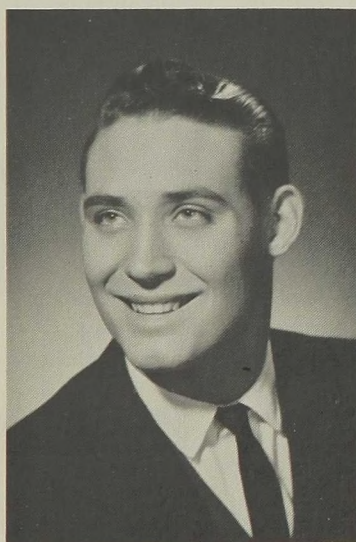

JOHN WRIGHT

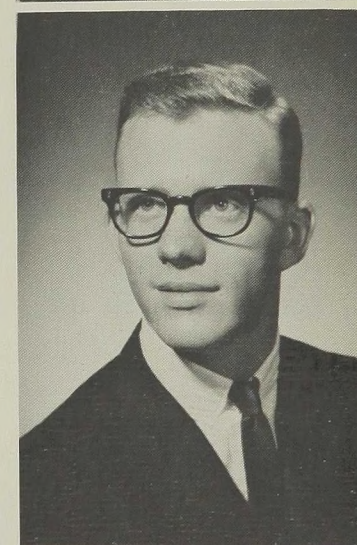

FORREST WILKINSON

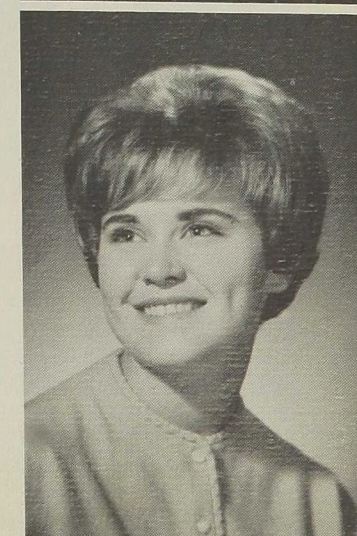

KATHY WILMOTH



The Junior class officers were: President Foss Miller, Secretary Diane Unlin, Treasurer Jean McFarland, and Vice-President Steve Underhill. The advisors were Miss Bailey, Mr. Patrick, and Mr. West.

JUNIORS

Tom Anderson
Margie Ball

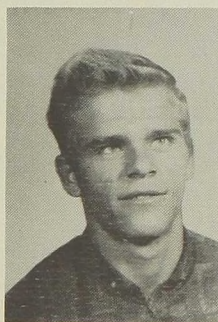

Rita Arndt
Bob Baldrige



John Artley
Sharon Banning

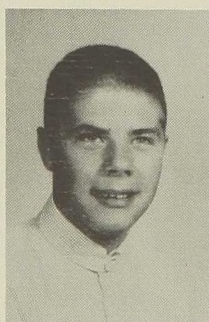

Margaret Asher
Rich Bauer

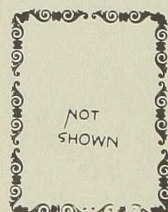

Bob Auvil
Sheila Baumgardner



Art Bainard
Dave Beck

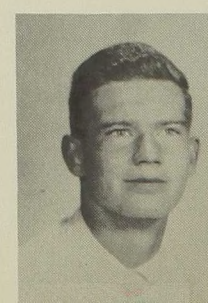
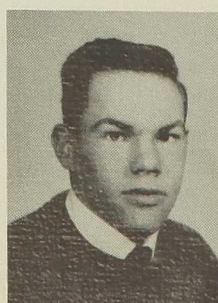
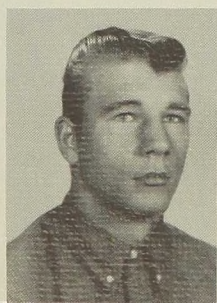
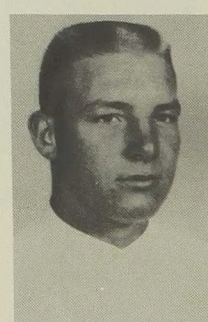

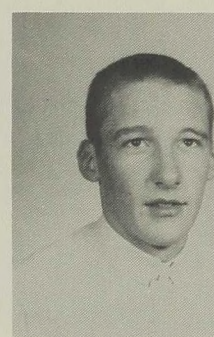
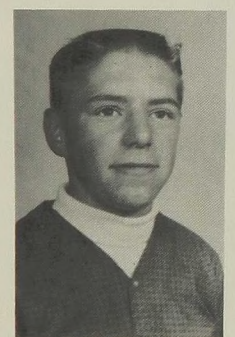
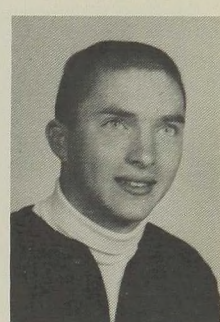
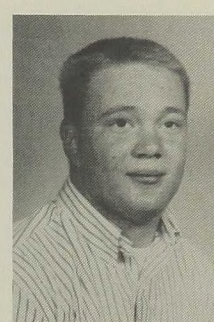
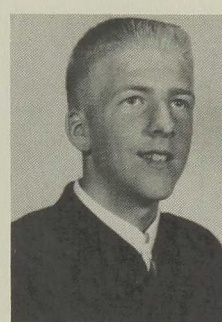
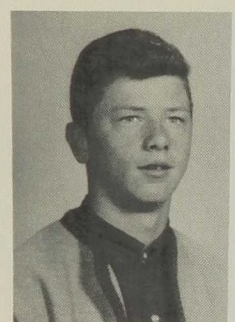
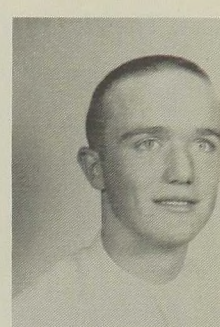
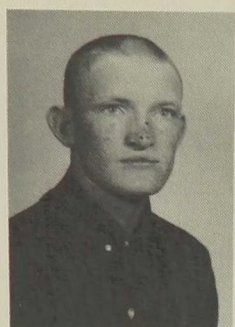
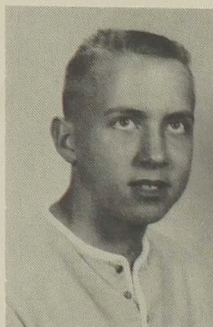
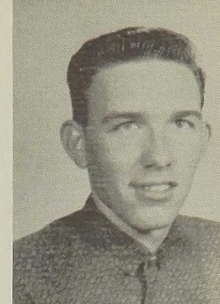
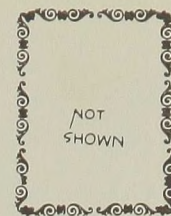
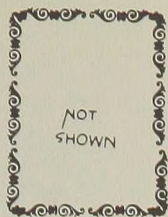

Janet Beck
Charles Bright
Wanda Campbell
Connie Charlton

Sharon Belville
Tom Brockwell
Cal Carter
Fred Charlton

Wanda Bergevin
Lynda Brown
Carolyn Cedergreen
Nita Cheever

Art Bland
Sharon Butler
Stewart Cedergreen
Cathy Clark

Judy Campbell
Rick Blomberg
Paul Clark

Ron Bolen
Mike Campbell
Mike Chapman
Sharon Clark

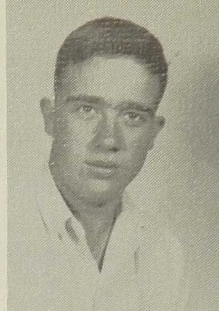

Pam Cole
Kathy Cook
Loretta Corder
Rick Cummins

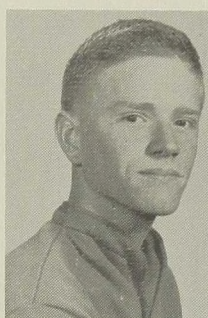
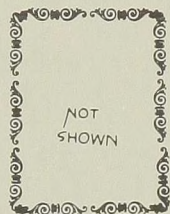

Harold Cuning
Carolyn Cutshall
Larry Davis
Rielle Davis

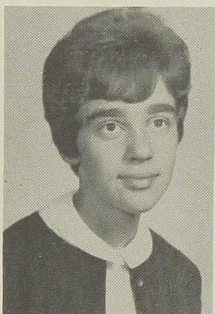
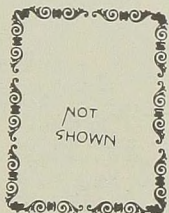

Bob Davis
Anita Deasy
Sylvia de Desrochers
Karen Douglas

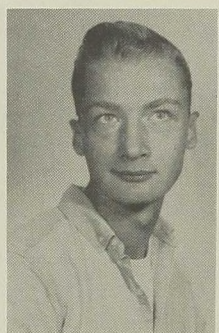
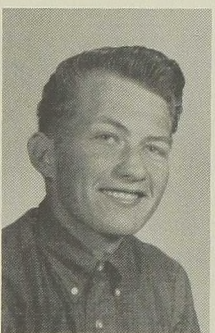

Iris Downey
Ron Dunagan
Geri Ellifritz
Denny Enyeart



Richard Evenson
Becky Feil
Pat Feil
Barbara Ferry

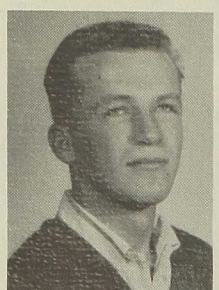
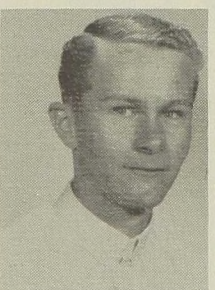

Deanna Filbeck
Tim Finnigan
Laura Fitzpatrick
Tom Fraley

Travis Frazier
Jackie Garrett
Rose Gere
Roger Gill

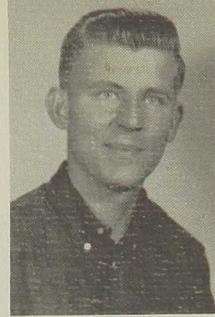

Bill Gloyn
Ginger Gorsuch
Arlene Grebe
LeRoy Green

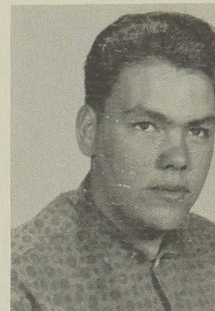
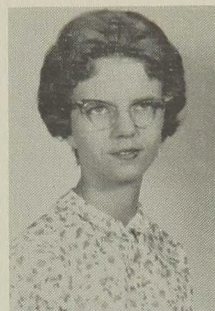
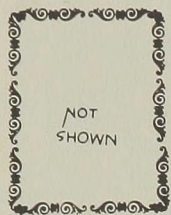

Fred Gronlund
Jim Grubbs
Carole Guerin
Alan Gustafson

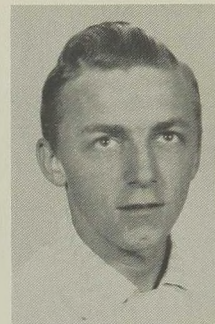
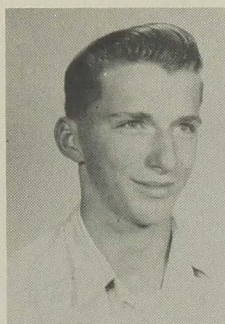

Bob Hall
Donna Hall
Karen Hall
Mary Hall

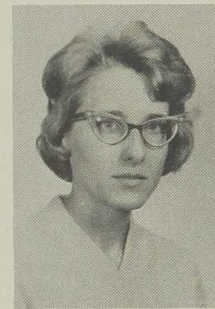
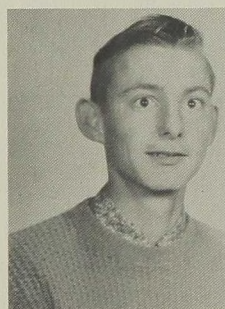

Myra Haney
Carol Hargis
Sue Harris
Joyce Harrison

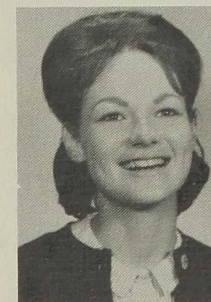
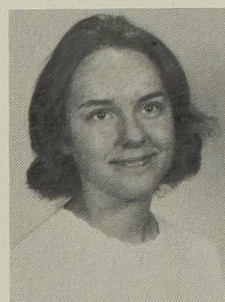

Linda Hayes
Cheryll Heldenbrand
Grace Heston
Tom Hill

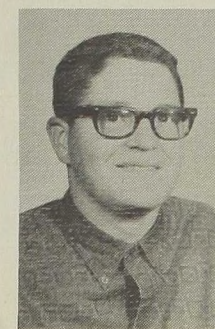

Marie Hinderer
Jerry Johnson
Susan Lancaster
Rick Lee

Mike Hinson
Diane Keefer
Frances Landon
Ken Leishman

Mike Horner
Dave Knannlein
Don Laney
Neil Ludeman

Rich Ingle
Kevin Kummer
Ron Laney
Tim McCarl

Karl Jahns
Diane Kunzman
Bessie Langendorf
Bob McDonnell

Fred Johnson
Bonnie Laird
Bill Larsen
Jean McFarland

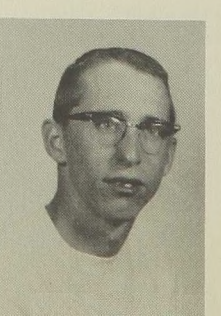
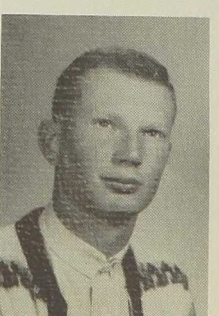
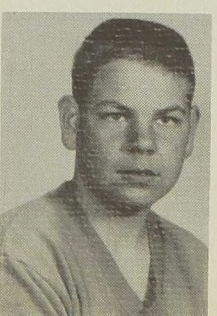
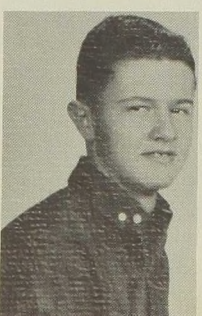
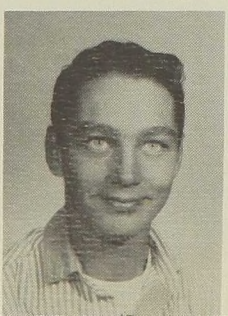
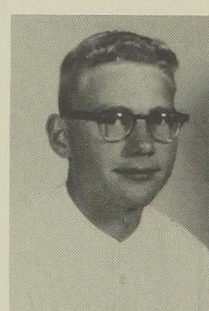
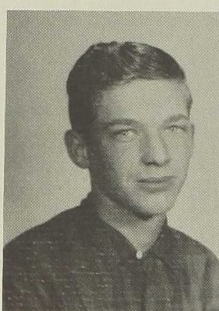
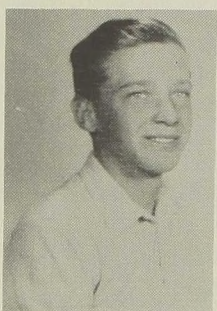
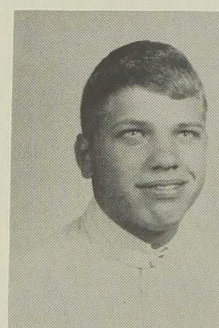
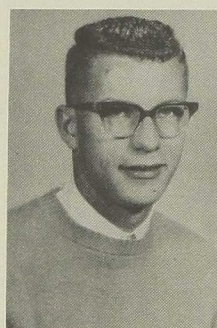
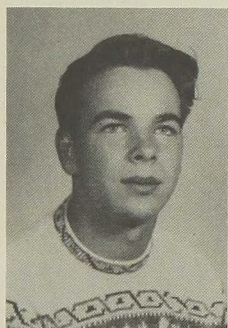
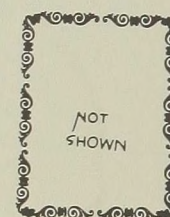
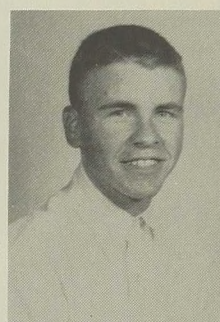
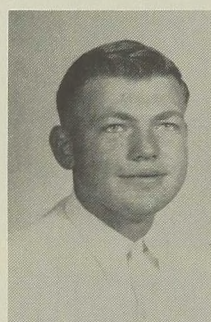
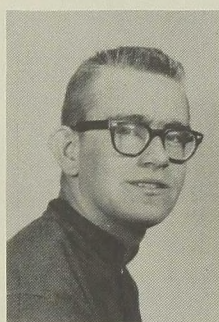
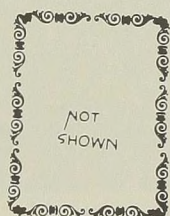
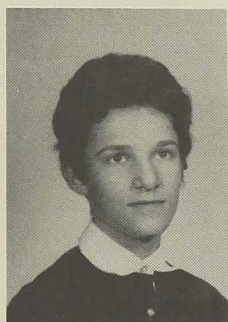

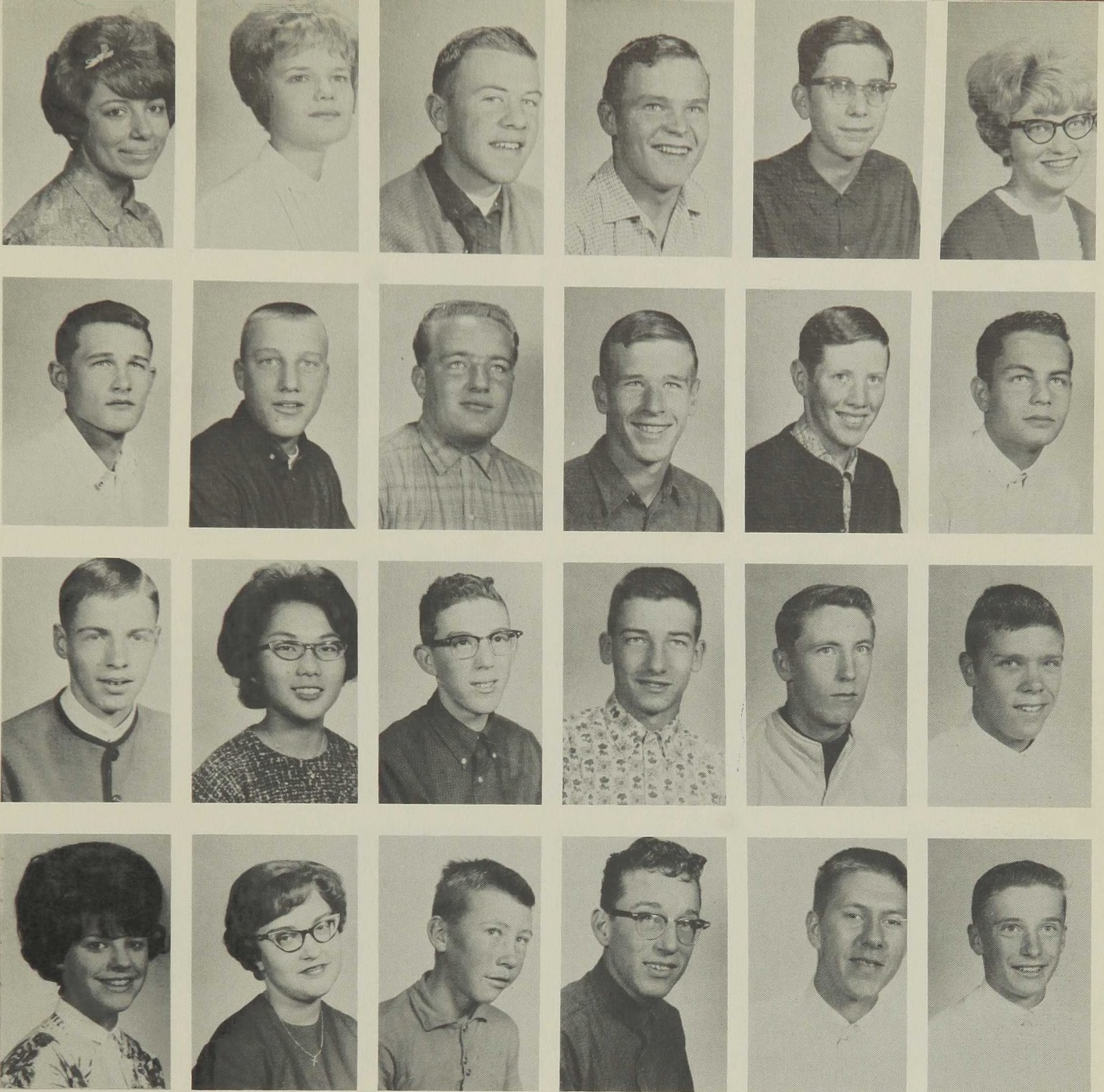

Dottie McGhan
Denzil Miller
Mike Myers
Joanne Newton

Sharon McGhee
Foss Miller
Nobi Nakota
Carolyn Nielson

Bob McLandress
Joe Miller
Philip Neher
Richard Norman

Ron Messersmith
Craig Milne
Dennis Neal
Norman Nunnally

Kelley Messinger
Pete Morrow
Larry Nelson
John Ogee

Charilyn Miller
Tom Munch
Mike Nelson
Mike Ogdon

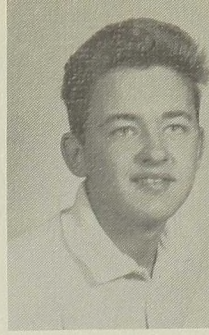
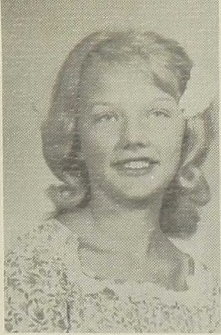

Pat Owyen
Chuck Phalen
John Pitts
Bill Potter

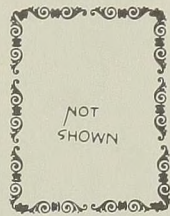
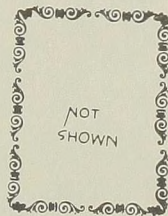

Gini Pulsiper

Phyllis Rasmussen
Dottie Reeves

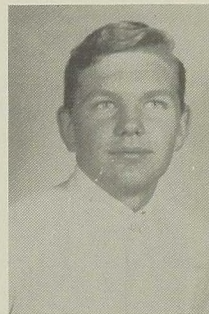
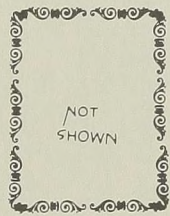

Barbara Renfroe
Joyce Rice
Rick Romppel
Gary Rosebeary

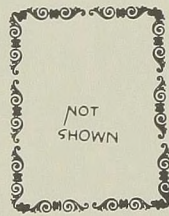
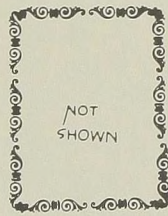

Sylvia Rova
Cherylyn Rowland
Phyllis Rowley
Helen Samuel

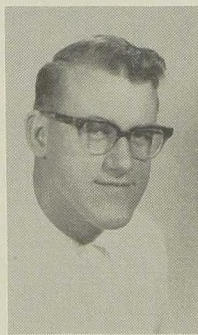
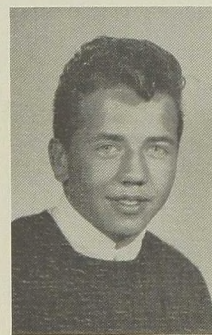
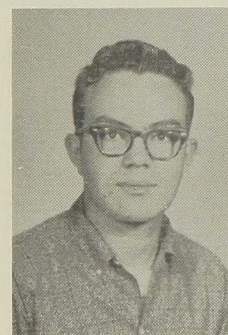

John Schlosser
Bob Schooler
Ron Shaw
Bob Shell

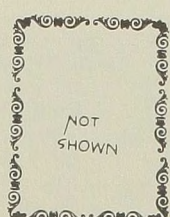
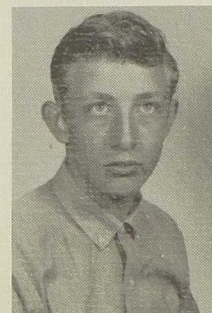
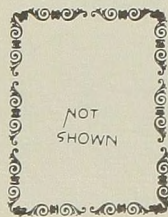

Lee Siler
Dick Singleton
Chuck Skelton
Sondra Skelton

Della Smith
Donna Smith
Gail Smith
Lonnie Smith

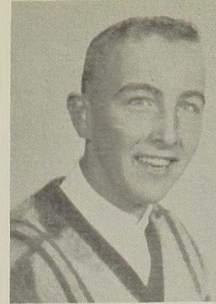

Linda Spaeth
Cheryl Sperline
Paul Stadler
Mike Standerfer

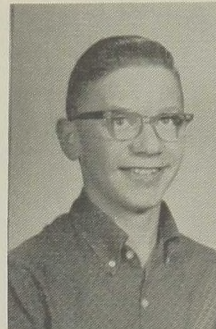
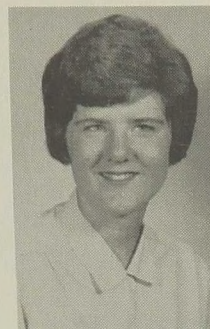

Dennis Stauffer
Mary Steady
Linda Stewart
Jean Anne Stritzel

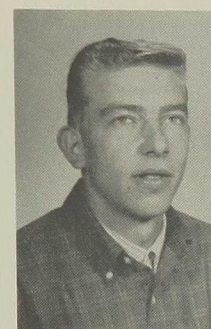

Ray Sturtz
Tom Syring
Craig Tomlinson
Mandy Jo Taplett

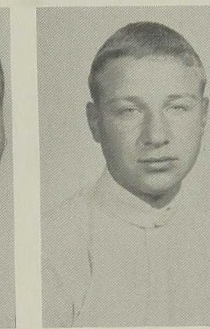
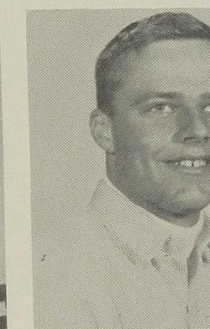
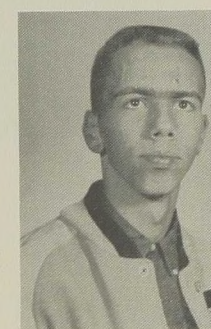

Dolores Trigg
Ron Triplett
Linda Trotter
Jim Troxler

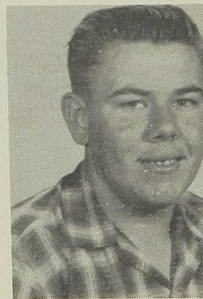
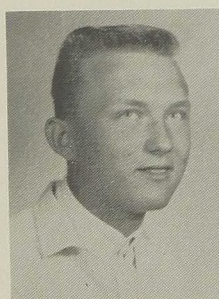
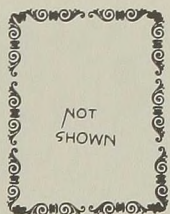

Dick Truitt
Marsha Turnipseed
Diane Ulin
Mike Underhill

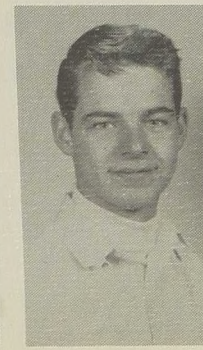
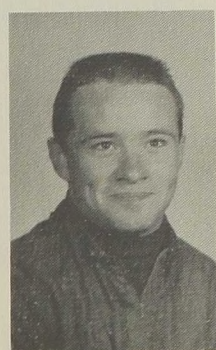



Steve Underhill
Joannie Walker
Shirley Wells

Linda Van Cleave
Randy Walters
Pam Willis

Rod Van Hoven
Dennis Warren
Alan Williams

Dreana Versoi
Mary Ann Waverek
Tom Williams

Jim Vest
Pam Wells
Pattie Wiltse

Sherrion Vickery
Rich Wells

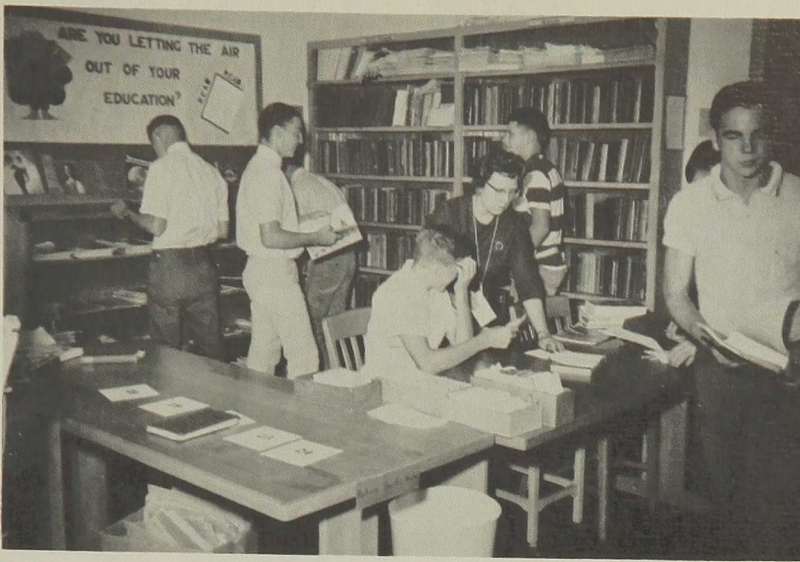

I just can't figure out where all those Hot Rod and Car Craft magazines have gone.



Go, Eastmont, go.
Win, Panthers, win.



Miss Gies put us in double
confinement and sentenced us
to hard labor on the varnishing.

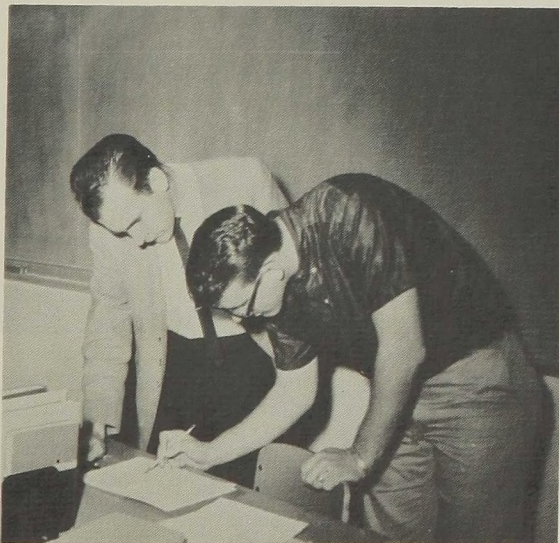

So 70 is passing, and I got a 40. Why
can't you give me the benefit of the
doubt?



The Sophomore class officers were:
President Dick McLandress, Vice-
President Sonny Robinson, Treasurer
John Williams and Secretary Kay
Hammond.

SOPHOMORES

Tom Allen
Jim Ball



Terri Atwell
Joyce Banning



Jack Anderson
Nealinda Barber



Joyce Anderson
Dan Beaty



Bruce Arndt
Corynne Beaudry

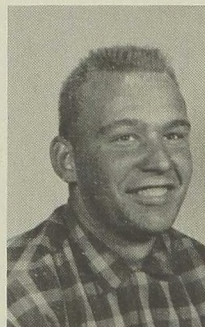

Dennis Arndt
Ruth Beck

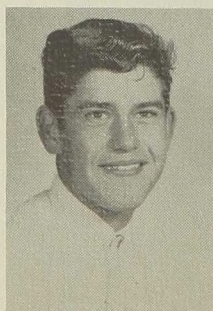
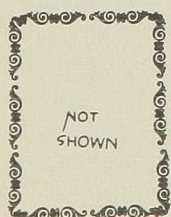
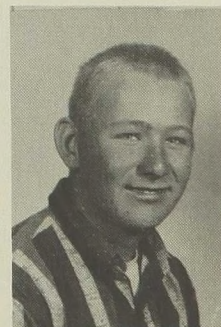

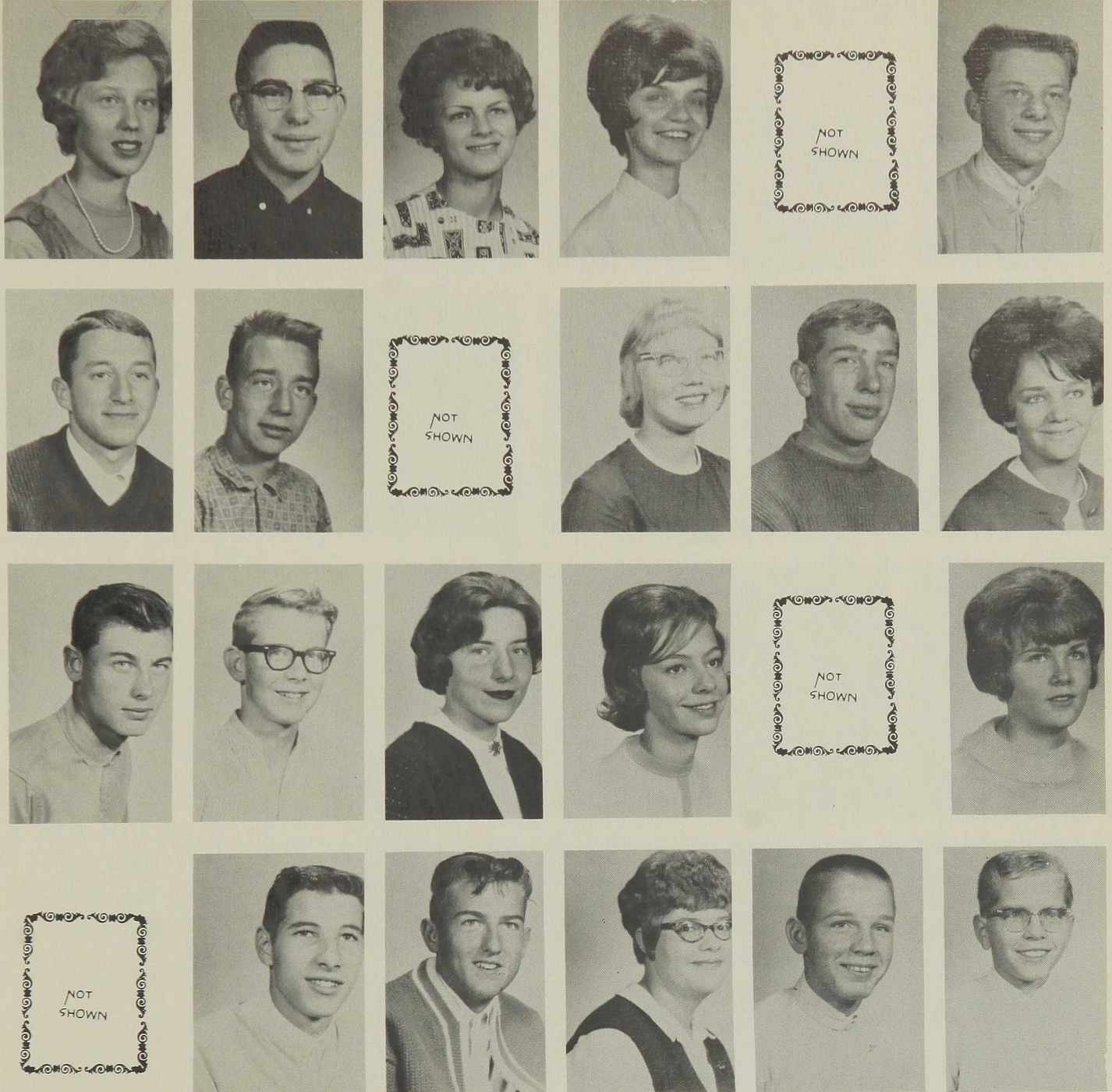

Susan Beebe
Lou Boni
Melvin Bricker
Linda Cheever

Paul Beeman
John Bowes
Cliff Brown
Curt Christensen

Linda Jo Belamy
Mary Brabrook
Jackie Brown
Jerry Clark

Chris Belshaw
Donna Brand
Kriss Bull
Kathy Clark

Betty Boblet
Mike Brandon
Connie Carmichael
Millard Clowers

Loren Bolinger
Carla Breen
Connie Chapman
Kim Cockrill

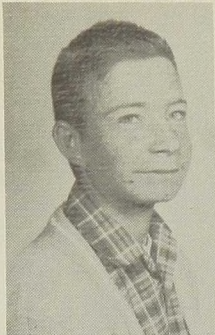

David Cook
Don Copeland
Pat Craig
Diana Cunningham

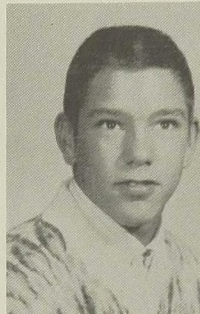
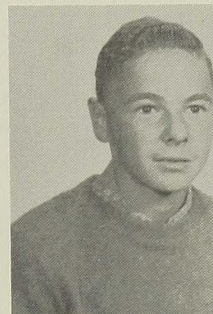
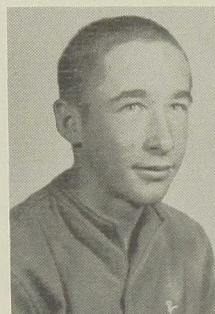

Sandy Cutshall
Grant Daniel
Bob Davis
Dennis Davison



Mary Deasy
Virginia de Desrochers
Pam Derry
Dennis Dexter



Joyce Dixon
Billye Dobbs
Sandi Doré
Dena Doud

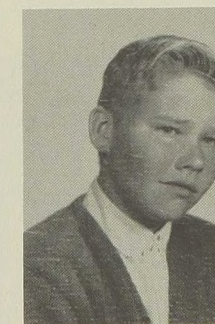

Melinda Drescher
Dennis Dynes
Linda Easton
Sharon Ellis

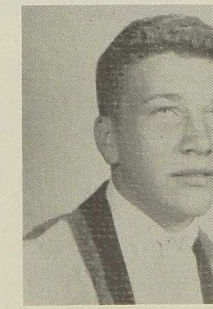
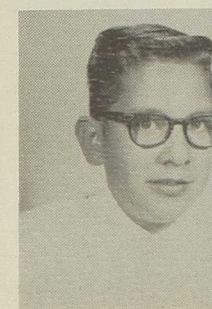

Larry Ellifritz
Susan Erb
Dave Farley
Marsha Farnworth

Ron Felty
Janie Finch
Pat Flaherty
Dara Floyd

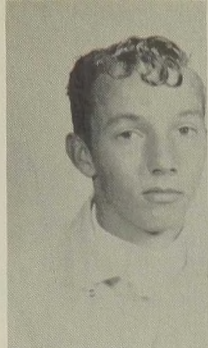

Dave Fox
Steve Freeman
Glen Frese
Vivian Gallaher

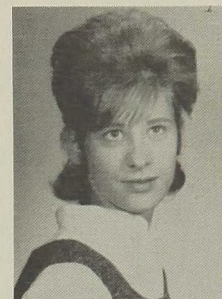
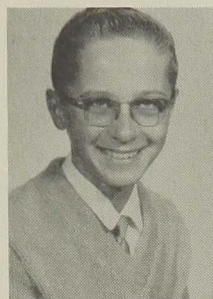

Karen Gano
Rita Gibbs
Robert Glann
Terry Goff

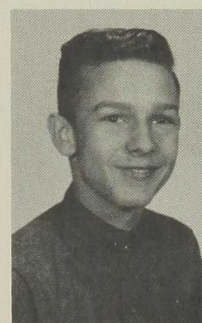

Dave Goldy
Cindy Graybill
Mary Grimes
Marcia Guerin

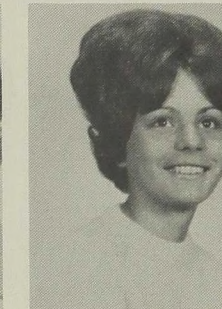
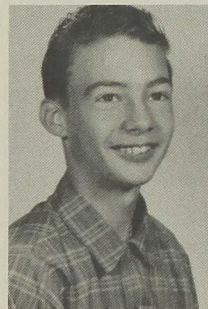

Dick Guthrie
Scottie Hall
Kay Hammond
Kay Hamon

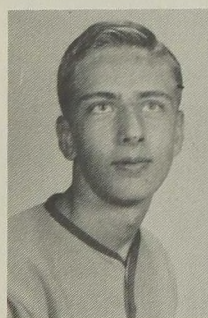

Dave Hampton
Heidi Hannon
Paul Hanson
Judy Hardman

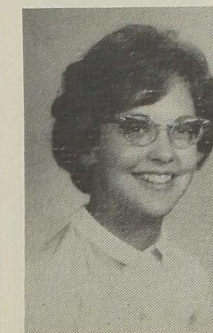
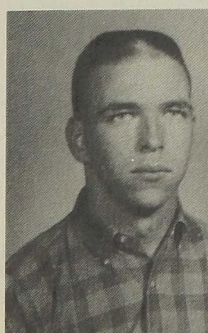

Judy Harmon
 Roberta Hollingsworth
 David Jones
 Mike Lee

Janet Harpster
 Rich Horner
 Grace Keeler
 Diane Leedy

Cynthia Harris
 Ron Ingle
 Marcia Kent
 Pattie Lewis

Sue Henkel
 Mary Jarvis
 Brent Kimball
 Phil Long

Rick Hester
 Ray Jessup
 Larry Langston
 Linda Longacre

Sherry Holden
 Jackie Jewell
 Dan LaRue
 Veva Loomis

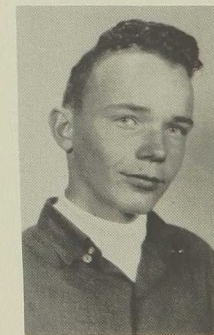
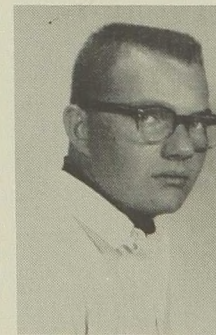
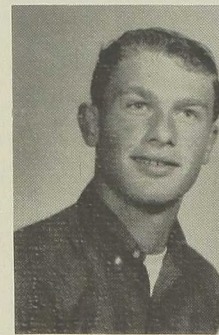
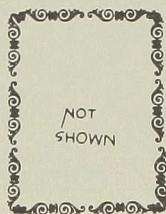
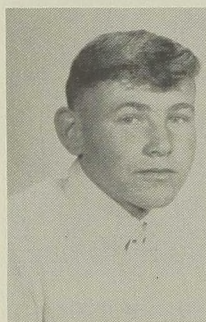
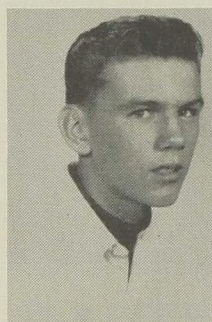
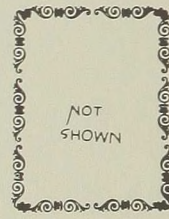
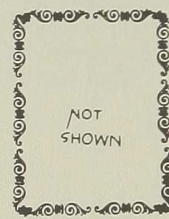
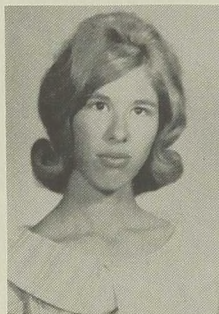



Stewart Lovold
Dick McLandress
Tammy Melville
April Monesmith

Vicia Lucas
Jim McKenzie
Patty Meyer
Jean Moore

Pam Ludeman
Melody Main
Skip Miller
Larry Moore

Ralph Lyda
Bill Maloney
Tom Miller
Gail Mrodan

Tom Lyons
Margie Marsh
Wain Miller
Linda Morgan

Mike Lytle
Nate Mattern
Harvey Mills
Ettie Moss

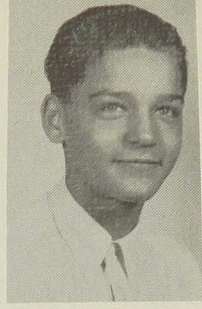
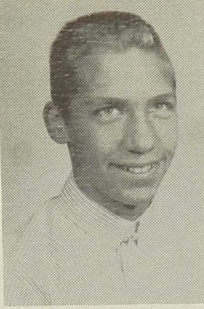

Linda Neal
Tom Nelson
Mike Nieman
Kathy O'Dell

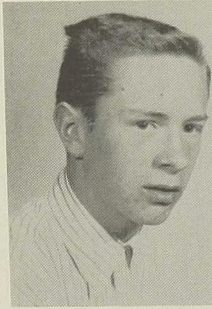
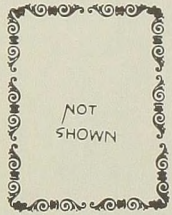

Ralph Olson
Darlene Ott
Ken Paine
Paulette Parker

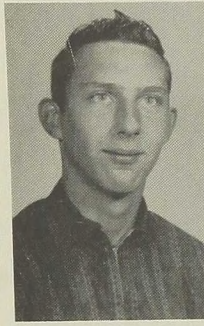

Patti Parkhill
Shirley Patrick
Bob Phillips
Connie Pilcher

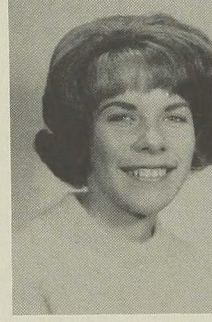
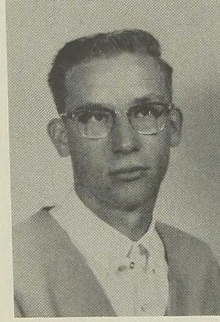
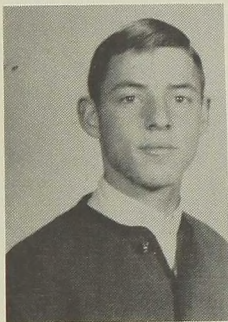

Mike Porter
Darlene Prince
Bob Pyka
Paula Racus

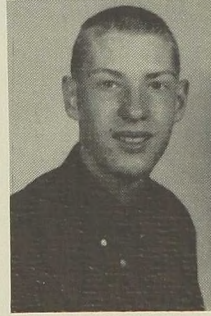
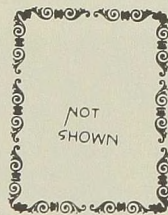

Shirley Rains
Jackie Reed
Ron Reese
Brenda Reeves

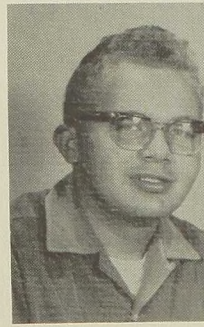

Lynn Reeves
Sharon Reitz
Robert Rhea
Linda Richards

Tomi Ritter
Lucille Robbie
Sonny Robinson
John Rolfs

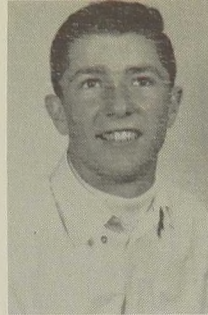

Mike Romey
Linda Romppel
Rita Rosekrans
Ken Rosenberger

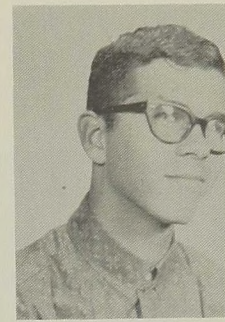
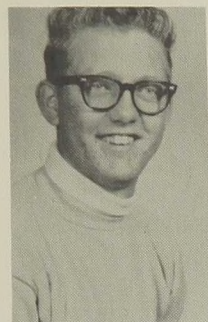

Sandy Schmitz
Cathy Schoffen
David Scott
Joyce Seabrook

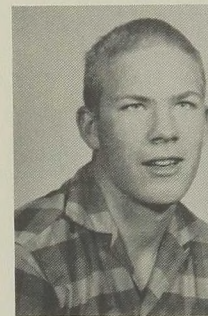

Rich Shawley
Mid Siese
Judy Sinclair
Jane Smith

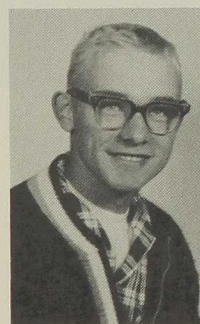

John Smith
Karen Smith
Richard Snabb
Edythe Spadero

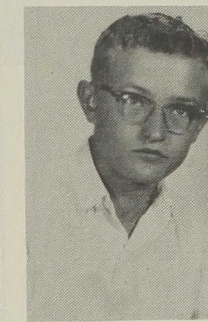
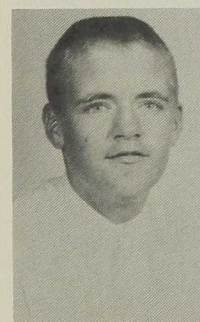

Jan Sparks
ReeAnn Sparman
Jack Spradling
Rose Sprague

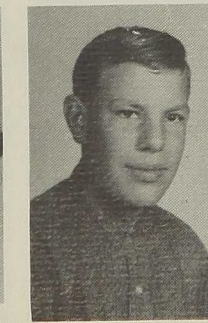
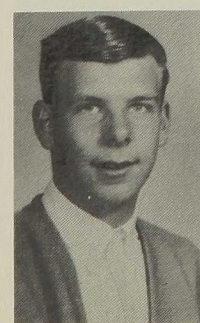

Paul Stading
Kathy Story
Mike Testall
Arlie Ward

Dayle Stallings
Molly Stritzel
Bruce Trimble
Stacy Webb

Fred Stanfield
Wayne Sullivan
Ken Truitt
George White

Louise Stanfield
Bertha Taffer
Bob Turner
John Williams

Ron Stine
Mary Taffer
Don Vickery
Dennis Woods

Keith St. John
Jennifer Taplett
Baye Wallis
Patty Woollett

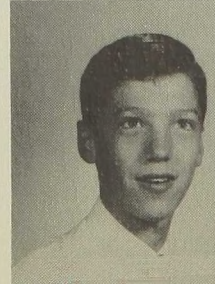
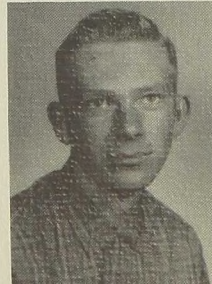
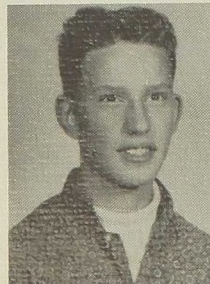
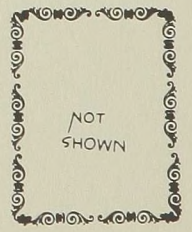
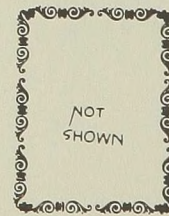
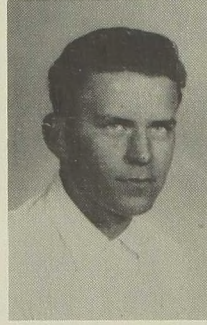
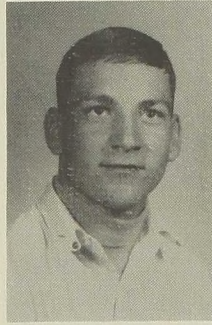
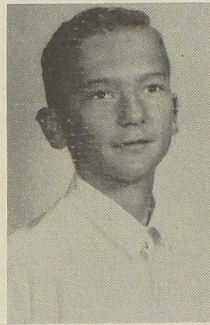
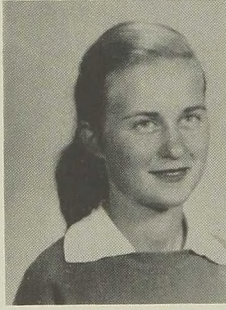
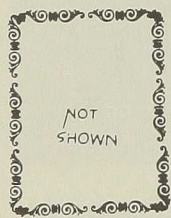
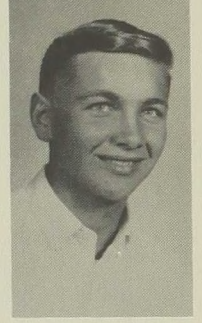
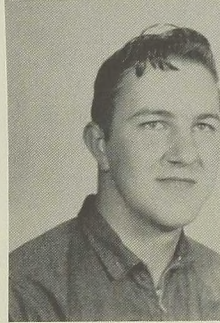
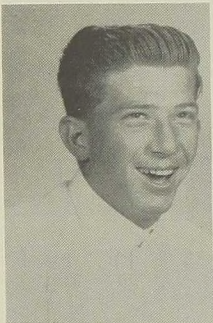

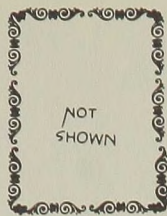

Pam Worden
Debbie Wyngaard
Evelyn Yarbrough



"The sophomores have ten dollars in their treasury?!"



Sophomore Slave Labor Camp



"Yea Bobcats--oops Wildcats."

We beat the boys today.



"I'm ashamed of you! A half a year of biology and you still don't know whether a dog is a plant or an animal!"



Now if I can get this music box in tune, the concert will sound great.



Sheriff, you better get up here. The students are rioting again.

Barry Goldwater just won the presidential election.



You really, truly want to know what your grade is?

Gee, you think this'll top the atomic bomb?



Oh yes. I just love to do paper work.



ACTIVITIES



ROW 1: Patti Parkhill, Kathy Johns, Kathy Wilmoth, Gay Cordell, Lee Vonne Nickles, Karen Dean, Mrs. Ball, Sandra Grant, Susan Lancaster, Sharon Belville, Susan Harris, Gini Pulsipher, Linda Longacre, Tammy Melville. ROW 2: Sue Frese, Kay Hammond, Barb Parkhill, Sylvia Bromiley, Patti Lewis, Susan Marker, Becky Feil, Pat Feil, Linda Cartwright, Jeau Anne Stritzel, Carolyn Cutshall, Dottie McGhan, D. Etta Hunter. ROW 3: Sandy Schmitz, Casey Comstock, Carol Dick, Mary Broadus, Linda Lewis, Pat Smith, Janet Leedy, Sharon Peters, Barb Rogowski, Janet Beck, Arlene Grebe, Joyce Rice, Charilyn Miller, Connie Charlton. ROW 4: Sheila Baumgardner, Myra Haney, Jackie Jewell, Nancy Prey, Sherri Fox, Carole Guerin, Sharon Butler, Rita Arndt, Diane Leedy, Becky Flaherty, Wanda Campbell, Francis Landon, Diane Ulin. ROW 5: Reita Rosekrans, Patti Woollett, Rose Sprague, Molly Stritzel, Mid Fryhover, Carol Hargis, Karen Sanstrom, Linda Crump, Nita Cheever, Jackie Garret, Jane Conley, Sharon Banning, Judy Campbell, Pam Cole, Jackke Ellison. ROW 6: Rosemarie Wells, Louise Stanfield, Kathy Clark, Kathy Story, Connie Chapman, Lynda Cheever, Kriss Bull, Anita Deasy, Pat Pilcher, Connie Pilcher, Pam Derry, Cyndi Graybill, Cheryl Heldenbrand, Shirley Rains, Pat Brown. ROW 7: Joanie Walker, Vivian Gallaher, Melinda Drescher, Mary Jarvis, Charlotte Anderson, Grace Keeler, Karen Douglas, Pam Willis, Barb Renfro, Sandra Skelton, Pat Owyen, Linda Trotter, Pam Sellers, Kathy Cook. ROW 8: Cheryl Sperline, Joyce Seabrook, Pat Flaherty, Debbie Wyngaard, Shirley Wells, Grace Heston, Jean McFarland, Susan Erb, Karen Smith, Linda Morgan, Tomi Ritter, Paulette Parker. ROW 9: Sharon Hall, Linda Breckenridge, Pam Worden, Mary Deasy, Linda Easton, Karen Graffis, Sandy Cutshall, Chris Belshaw, Shirley Patrick, Sandi Dore, Sandi Jenks.

PEP CLUB

The purpose of Pep Club was to promote school spirit, not only for games but throughout the school day. The officers of Pep Club this year were Sandra Grant--president; Karen Dean--vice-president; Susan Lancaster--secretary; and Lee Vonne Nickles--treasurer. Mrs. Ball was the advisor for this all-girl organization.

Among Pep Club's activities were presenting skits at pep assemblies and having a yearly improvement project, both for the school and the club. One of the major improvements for the club was the change of uniforms. Flared skirts replaced the old pleated ones.

Our Drill Team in action?

The Drill Team, a precision marching unit, represented Eastmont High in the Apple Blossom Parade and marched at half-time during several basketball games. They also added color to the Homecoming Game half-time activities.

Eastmont's Drill Team was advised by Miss Clark. The officers were: Karen Bradford-Drill Leader and Becky Flaherty-Assistant Drill Leader.

DRILL TEAM

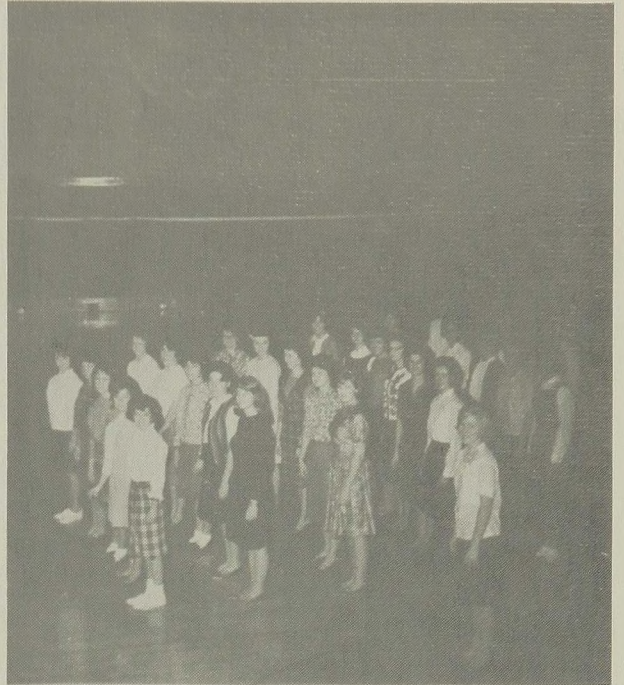

ROW 1: Evelyn Yarbrough, Corynne Beaudry, Joyce Banning, Patti Wiltse, Sharon Butler, Dorthy Spadaro, Miss Clark. ROW 2: Judi Smith, Marsha Turnipseed, Margie Marsh, Jackie Brown, Carolyn Cutshall, Kathy Sherrard. ROW 3: Pam Ludeman, Cherylyn Rowland, Becky Flaherty, Karen Bradford, Darlene Ott, Kathy Cook. ROW 4: Joyce Rice, Kathy Story, Karen Gano, Donna Smith, Linda Trotter, Joyce Anderson. ROW 5: Linda Romppel, Connie Charlton, Pat Flaherty, Charilyn Miller, Jeau Anne Stritzel, Rita Gibbs. ROW 6: Shirley Rains, Debbie Wyngaard, Becky Feil, Ginger Gorsuch, Rickie Oberg, Cheryl Heldenbrand.





Elected by the student body to serve as varsity cheerleaders were Gay Cordell, Gini Pulsipher, Sue Harris, Kathy Johns, and Kathy Wilmoth.

CHEERLEADERS

Leading the crowd at the Junior Varsity games were JV cheerleaders Linda Longacre, Tammy Melville, and Patti Parkhill.





ROW 1: Dena Doud, Patti Parkhill, Edythe Spadaro, Joyce Banning, Linda Richards, Reita Rosekrans, Louise Stanfield, Rosemarie Wells, D. Etta Hunter. ROW 2: Linda Lewis, Pam Sellers, Mary Broaddus, Mrs. Ball, Kathy Wilmoth, Sharon Hall, Barb Parkhill, Kathy Johns, Sylvia Bromiley. ROW 3: Wanda Campbell, Nancy Prey, Linda Breckenridge, Connie Charlton, Carolyn Cedergreen, Linda Trotter, Carolyn Cutshall, Loretta Corder, Ruth Beck, Gay Cordell, Dottis McGhan. ROW 4: Sharon Mason, Veva Loomis, Mary Brabrook, Rickie Oberg, Barb Musolf, Linda Hayes, Linda Van Cleve, Kathy Cook, Suzette Frese, Sondra Skelton, Mary Ann Waverek. ROW 5: Janet Beck, Connie Pilcher, Kathy Story, Molly Stritzel, Pam Wells, Jacky Garrett, Sheila Baumgardner, Kay Hammon, Susan Hales, Barb Renfroe. ROW 6: Sandy Mabry, Pam Cole, Karen Douglas, Susan Tradewell, Karen Dean, Sandra Schmitz, Connie Carmichel, Pat Pilcher, Patti Lewis.

GAA

Girls' Athletic Association for this year was made up of girls interested in participating in athletic activities. They shared honors in softball, volleyball, bowling, and badminton, tournaments at Wenatchee, Cashmere, Ellensburg, and Chelan, as well as at Eastmont.

This year's advisor for the organization was Mrs. Ball.

A very enjoyable (?) waist-slimming, and energetic time was had by all.



ROW 1: Ray Sturtz, Mike Nelson, Hubert Thomas, Fred Charlton, Tom Nelson. ROW 2: Jim McKenzie, Keith St. John, Dennis Woods, Shirley Wells, Pat Pilcher, Sandy Mabry, Teddy Munch, Mike Ogden, Connie Pilcher, Marilyn Thomason, Sondra Skelton. ROW 3: Mike Romey, Wayne Sullivan, Paul Hanson, Linda Richards, Barbara Renfroe, Della Smith, Anita Deasy, Ron Messersmith, Mary Deasy, Jennifer Taplett, Pam Derry. ROW 4: Tom Fraley, Grant Daniel, Skip Miller, Carolyn Smith, Jim Vest, Stacy Webb, Dick Guthrie, Loren Bolinger, John Artley, Judy Hardman, Cathy Schoffen, Sue Frese. ROW 5: Mike Chapman, Bruce Trimble, Dennis White, John Rolfs, Jan Sparks, John Wright, Jerry Tucker, Tom Hill, Dave Hampton, Dick McLandress. ROW 6: Mr. Mathews, Tim McCarl, George White, Jack Spradlin, Paul Beaman, Bob Phillips, Dick Truitt, Steve Freeman, Louis Mabry, Mr. Miles.

BAND

Officers of the band this year were Mike Nelson--president; Ron Messersmith--vice-president; and Teddy Munch--secretary-treasurer. The band was kept busy by Fall, Christmas, and Spring concerts, a trip to Pullman, several exchange concerts, the solo and ensemble contest at Moses Lake, and a trip to the Waterville Fair. The band also marched at the football games and in the Apple Blossom Festival. It played at pep assemblies and basketball games and attended the North Central Washington Music Contest. As always, the band played an important part (no pun intended) in contributing to the representation of the school and to the maintenance of school spirit.



The girls representing the school as flag twirlers this year were Mid Fryhover, Margie Ball, Melody Main, and Chris Belshaw.

FLAG TWIRLERS

MAJORETTES

The majorettes for this year were Kay Hammond, Sherry Holden, SharRon Smith, Betty Ball, Mary Ann Waverek.





ROW 1: Linda Crump, Rielle Davis, Kathy Wilmoth, JoAnn Newton, Dottie McGhan, Margaret Ball, Betty Ball, Susan Lancaster, Sue Hazen, Mandy Jo Taplett, Carole Guerin, Carolyn Nielsen, Pam Willis, Sondra Skelton. ROW 2: Star Shiflett, Joyce Harrison, Janet Leedy, Jackke Ellison, Barbara Rogowski, Sharon Hall, Wanda Campbell, Joanie Walker, Barbara Musolf, Mary Broaddus, Mid Fryhover, Brenda Marney, Wanda Eddings, Pam Sellers, Carole Hargis, Rickie Oberg, Mr. Sand. ROW 3: Fred Johnson, Andy Vickery, Mike Campbell, Lynda Van Dorien, Sharon Peters, Duana Gourlie, Susan Marker, Karen Graffis, Sheila Baumgardner, Pat Jackson, Barbara Morrill, Karen Dean, Sherri Fox, Susen Harris, Charilyn Miller, Cathy Clark, SharRon Smith, Ray Trotter, Joe McGhee, Harold Griggs. ROW 4: Louis Mabry, Dennis Enyert, Jim Vest, Mike Horner, Tom Brockwell, Leo Hakola, Junior Robins, Don Johnson, Ray Sturtz, Vic Horner, Jim Hastings, Bob Shipek, Ron Shaw, Dick Montoya, Bill Vaughn, Phil Neher, Charles Bright, Pete Morrow, Ron Bolen, Chuck Cole, Hubert Thomas.

CHOIR

This year's choir boasted seventy-three vocalists, making the largest choir in Eastmont's history. The large turnout of students enabled it to become a select choir, and plans are to continue it as such, according to director Ed Sand.

The annual Fall, Christmas, and Spring concerts were given this year. In addition to these, the choir also participated in the Festival of Music, a Large High School Group at Pioneer Jr. High, and several exchanges with other schools. They brought the year to a glorious end when they sang at graduation.

Choir officers were Vic Horner--president; Mike Campbell--vice-president; Mary Broaddus--secretary-treasurer; and Chuck Cole--student director.

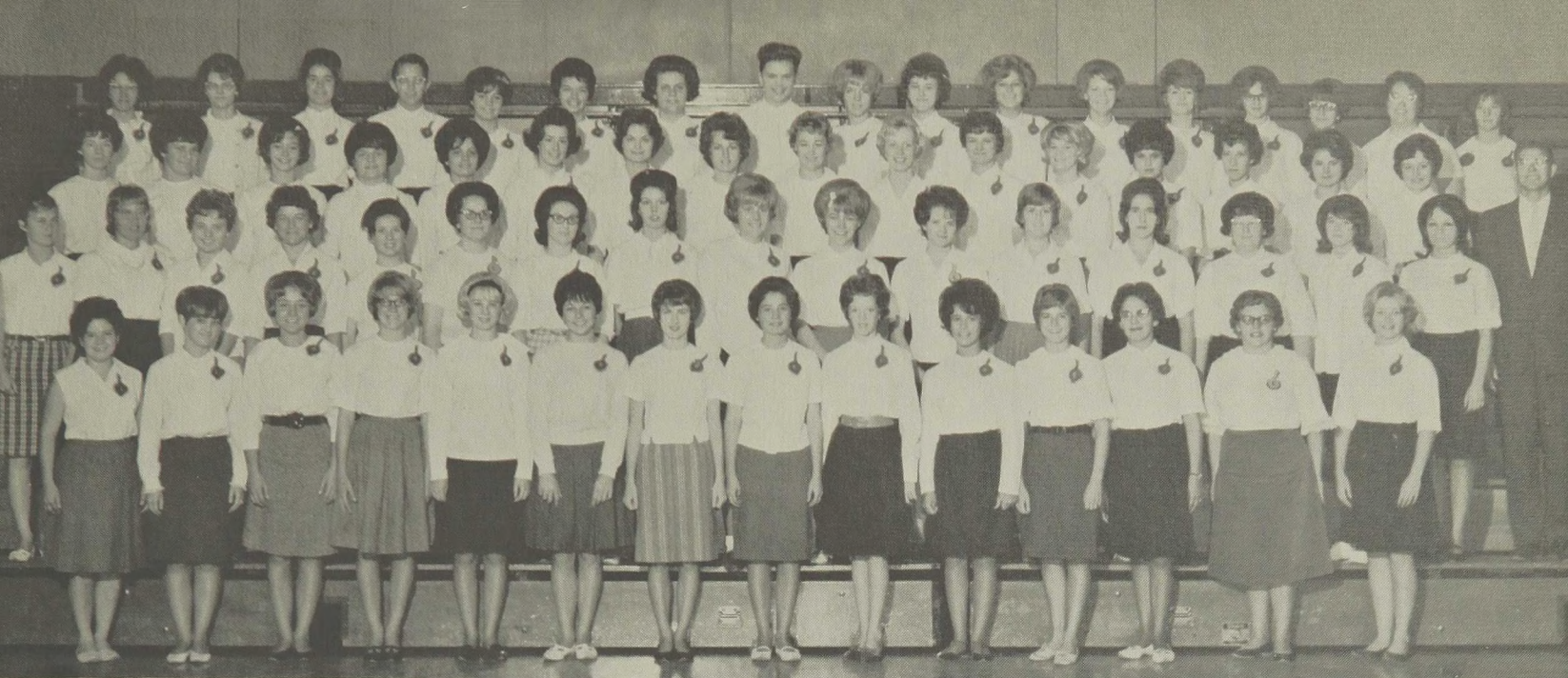

ROW 1: Edyth Spadaro, Linda Crump, Marsha Farnsworth, Kay Hammond, Kathy Odell, Carolyn Cutshall, Betty Ball, Margie Marsh, Melinda Drescher, Tammy Melville, Patty Parkhill, Pat Smith, Sandy Asher, Sandy Jenks. ROW 2: Bertha Taffar, Donna Brand, Nadine Allred, Rose Gere, Star Shiflett, Joyce Harrison, Linda Morgan, Cheryl Chamberlain, Carolyn Cedergreen, Wanda Campbell, Delores Trigg, Cynthia Harns, Darlene Delancy, Karen Smith, Evelyn Yarbrough, Pattie Wiltse, Mr. Sand. ROW 3: Linda Breckenridge, Scottie Hall, Kriss Bull, Sharon Ellis, Marcia Guerin, Linda Van Dorien, Sally English, Sharon Clark, Rita Gibbs, Melody Main, Jane Smith, June Matheson, Kathy Kiechel, Joyce Anderson, Janie Finch, Mary Steady. ROW 4: Phyllis Creek, Joyce Rosebeary, Connie Charleton, Kay Hamon, Joyce Rice, Bonnie Laird, Pam Cole, Karen Dean, Frances Landon, Becky Feil, Pat Feil, Donna Hall, Linda Hardman, Judy Hardman, Pat Craig, Judy Harmon, Louise Stanfield.

GLEE CLUBS

ROW 1: Kim Cockrill, Karl Jahns, Ron Laney, Rich Guthrie, Loren Bolinger, Ken Truitt, Keith St. John. ROW 2: Barbara Morrill, Neil Ludeman, Nate Mattern, Melvin Wilks, John Pitts, Jerry Johnson, Bill Potter, Mr. Sand. ROW 3: Bill Vaughn, Stewart Cedergreen, Chuck Phelan, Russ Carveth, Tom Miller, Dan Beaty, Rich Blomberg, Dennis White.

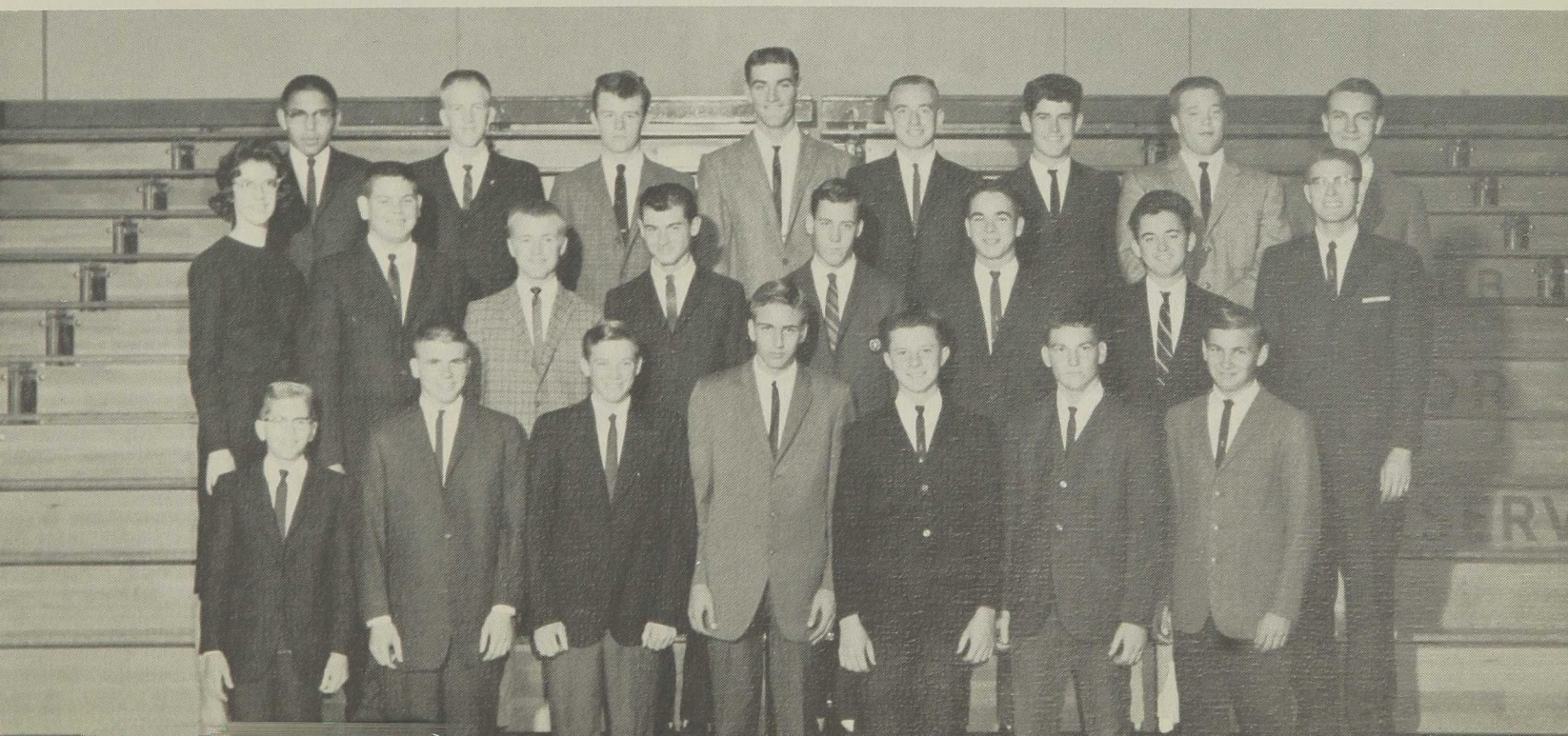



ROW 1: Barb Parkhill, Sue Hazen, Mrs. Stanley, Linda Cartwright, Kathy Johns. ROW 2: Kathy Wilmoth, Sharon Belville, Nobi Nakata, Linda Lewis, Sharon Mason, Pat Brown, Pam Sellers, Sandra Grant, Karen Hedelund, Susan Lancaster, Marilyn Thomason. ROW 3: Bobbie Hinde, Carole Guerin, Karen Sandstrom, Sharon Peters, Jackke Ellison, Janet Beck, Rielle Davis, Myra Haney, Diane Ulin, Barbara Morrill. ROW 4: Barb Musolf, Rich Marker, Dean Brett, Al Messersmith, Mandy Jo Taplett, Barb Renfroe, Pat Owyen, Linda Trotter, Ray Sturtz, Mike Standerfer. ROW 5: Tom Syring, Mike Nelson, Rich Bauer, Forrest Miller, Gay Cordell, Mike Chapman, Karl Jahns, Forrest Wilkinson, Dennis Neal. ROW 6: Dick Rolfs, Jerry Tucker, Pat Pilcher, Jim Hastings, Frank Insell, Rod Van Hoven, Steve Underhill, Merlin Perkins.

HONOR SOCIETY

National Honor Society, the scholastic organization of Eastmont High, had as its officers this year: Sue Hazen--president; Linda Cartwright--vice-president; Barb Parkhill--secretary; Kathy Johns--treasurer.

Honor Society's activities this year included the annual installation of new officers, initiation of new members, and a banquet honoring the senior members of Honor Society. A new project was sponsoring a scholarship for an Honor Society Senior.

To become a member of Honor Society, a student must have at least a 3.25 grade point average and be approved by all members of the faculty. The membership swelled to 85 this year.



The Big Four Conference?

Under the able leadership of our student body president, Jerry Tucker, and assisted by Gary Brett--vice-president; Sally English--secretary; and Mid Fryhover--treasurer, the Student-Presidents' Council served as the student legislative body for Eastmont students this year. There were several standing committees, such as the Dance Committee and Election Committee, whose functions were to see that the activities and elections of Eastmont High were carried out with maximum efficiency.

STUDENT- PRESIDENTS' COUNCIL

ROW 1: Sally English, Mid Fryhover, Mr. Boni, Gary Brett, Jerry Tucker. ROW 2: Becky Flaherty, Pam Sellers, Carole Guerin, Paul Bauer, Bob Stritzel, Sandra Grant, Pat Jackson, Sue Hazen. ROW 3: Karl Jahns, Dick Rolfs, Al Messersmith, Linda Stewart, Dean Brett, Judi Ellis, ReAnn Sparman, Lynda Van Dorien, Rielle Davis, Sharon Belville. ROW 4: Dick McLandress, Merlin Perkins, Dennis Davison, Don Johnson, Tammy Melville, Patti Parkhill, Margie Marsh, Myra Haney. ROW 5: Sonny Robinson, Ray Trotter, Forrest Miller, John Ogee, Jim Hastings, Vic Horner, Rich Bauer, Dick Truitt.

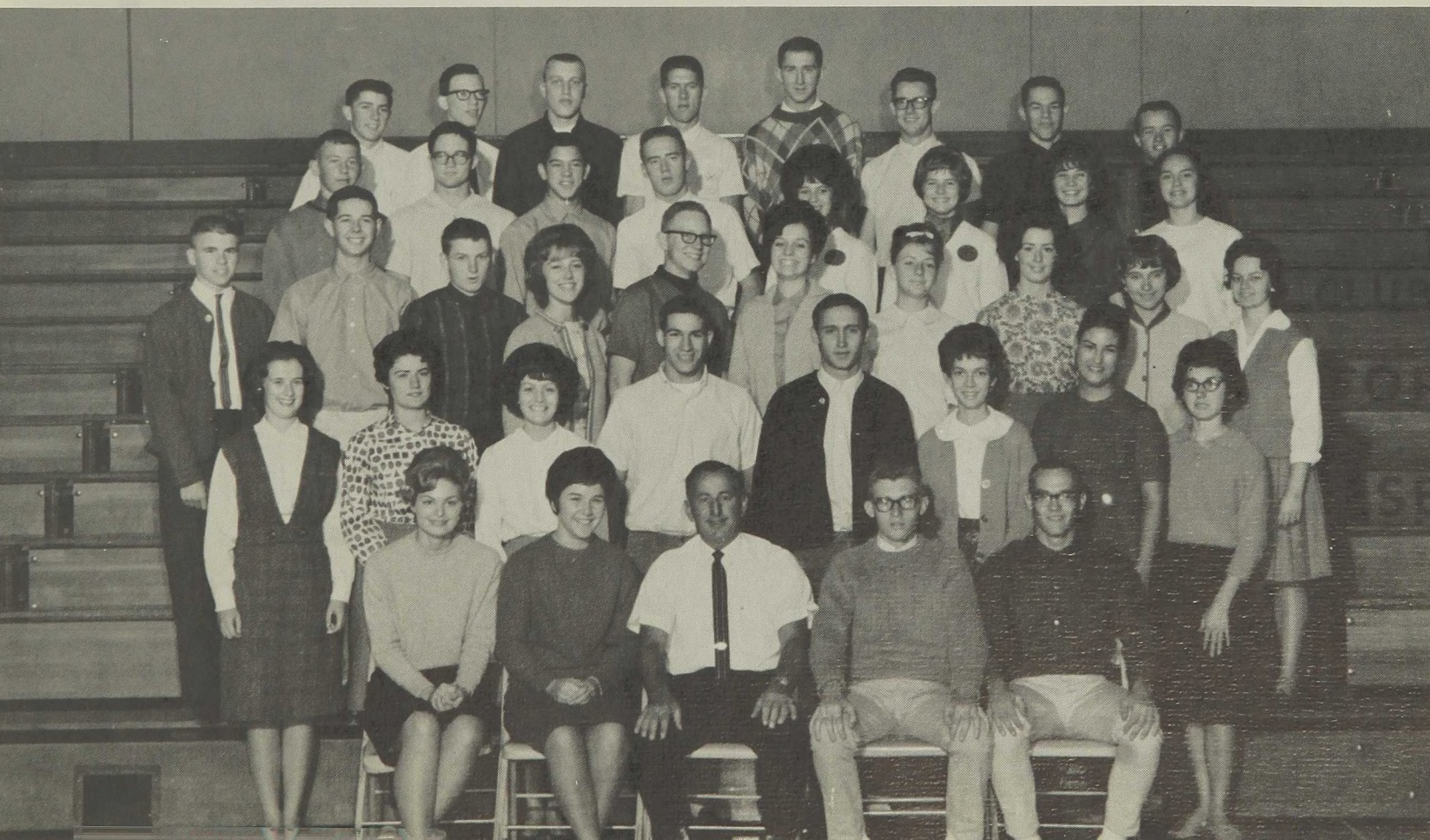



ROW 1: Mrs. Hedelund, Pat Pilcher. ROW 2: Karen Hedelund, Grace Heston, Dottis McGhan, Wanda Campbell, Sharon Mason. ROW 3: Linda Hardman, Nancy Prey, Karen Dean, Connie Pilcher, Linda Van Cleave.

PAPER STAFFS

ROW 1: Mr. Quorn, Dick Rolfs. ROW 2: Nobi Nakata, Sharon Mason, Dean Brett, Marsha Farnsworth, Dorthy Spadaro. ROW 3: Sue Hazen, Sharon Reitz, Wanda Eddings, Linda Hardman, Cathy Clark, Karen Hedelund.



"Crack!" went the whip. The Emo Echo staff pushed themselves a little harder in their efforts to get the annual out. It was a struggle, but somehow they managed. "We don't have enough pictures!" and "Where is that article now?" were among the anguished cries of several members of the staff.

Heading the staff were Becky Flaherty and Karen Hedelund serving as co-editors. Section editors were Carolyn Smith--organizations; Pat Pilcher--activities; Ray Trotter--personnel; Steve Underhill--sports; Teddy Munch--advertising; and Sandy Mabry--Distribution. Marilyn Thomason served as business manager and Miss Bailey advised the staff. During the year, members of the staff attended many conferences which helped them greatly in putting together this year's Emo Echo.

ANNUAL STAFF

ROW 1: Karen Hedelund, Miss Bailey, Becky Flaherty. ROW 2: Teddy Munch, Marilyn Thomason, Sandy Mabry, Karen Bradford, Pat Pilcher, Carolyn Smith, Ray Trotter, Steve Underhill. ROW 3: Dottie McGhan, D. Etta Hunter, Susan Marker, Cathy Clark, Linda Hardman, Debbie Wyngaard, Sue Hazen, Carolyn Cutshall, Linda Trotter. ROW 4: Wanda Campbell, Linda Stewart, Barb Musolf, Ray Sturtz, Pam Cole, Karen Dean, Ginger Gorsuch, Jackke Ellison, Diane Leedy.





ROW 1: Rielle Davis, Miss Bruns, Reita Rosekrans. ROW 2: Dean Brett, Jim McKenzie, Dick Rolfs, Lucille Robbie.

DEBATE TEAM

This year the Debate Team was led by Rielle Davis--president and Jim McKenzie--secretary. The team was ably advised by Miss Bruns.

The Debate Team is offered for those interested in furthering their ability in forensics. Activities included a number of state and district tourneys. A trip to Bellingham and several other brief excursions to local areas rounded out their activities. Several prizes and honors were won by Dean Brett.

Thespian Troupe 1715 has grown by leaps and bounds. Its first production of the year was "Home Sweet Homicide," a mystery-comedy. Seniors, juniors, and sophomores all put blood, sweat and toil into the play. As usual there were many obstructions, but the Thespians vanquished them, and "Home Sweet Homicide" was a success.

Thespian members are not just actors; they are also students who work on costumes, make-up, props, stage crew directing, prompting, posters, tickets, stage designing, and sound effects. Points are given for participation. When a student has amassed ten points he is a member for life. From there he is given a gold star for each ten points he earns. At the end of the year the troupe members vote for the Thespian of the year. Miss Bruns gives the director's award.

Leading Thespians this year were Dean Brett--president; Bobbie Hinde--vice-president; Judy Campbell--secretary-treasurer; and Mandy Jo Taplett--historian.



THESPIANS

ROW 1: Judy Campbell, Dean Brett, Mandy Jo Taplett, Bobbie Hinde, Miss Bruns. ROW 2: Margie Marsh, Sharon Reitz, Pat Owyen, Carole Guerin, Ray Trotter, Pete Morrow, Karen Hedelund, Carol Hargis, Kathy Odell, Linda Crump. ROW 3: Leo Hakola, Carol Dick, Sharon McGhee, Rielle Davis, Linda Cartwright, Pam Cole, Cathy Clark, Rich Marker, Karl Jahns. ROW 4: Mike Nelson, Sherri Fox, Karen Graffis, Bob Davis, Dick Rolfs, Mike Campbell, Hubert Thomas, Joe Miller.





ROW 1: Pam Sellers, Gay Cordell, Miss Clark, Arlene Grebe, Nobi Nakata. ROW 2: Linda Cartwright, Patti Lewis, Barbara Parkhill, Linda Lewis, Carol Dick, Kathy Johns. ROW 3: Pat Brown, Pat Owyen, Pat Pilcher, Karen Dean, Sharon Peters, Carole Guerin.

GIRLS' LEAGUE EXECUTIVE BOARD

The Girls' League officers, Emo Gals editor, Girl of the Month chairman, Service chairman, Hello Week chairman, and two sophomore representatives made up the Girls' League Executive Board. The president chose her cabinet by selecting girls who she felt were the most qualified. The Executive Board held a meeting prior to each Girls' League assembly. The minutes of this meeting were then read at the regular assembly of Girls' League.

The 1963-64 officers of Girls' League Executive Board were Pam Sellers--president; Gay Cordell--vice-president; Arlene Grebe--secretary; and Nobi Nakata--treasurer. The advisor of the Board this year was Miss Clark.

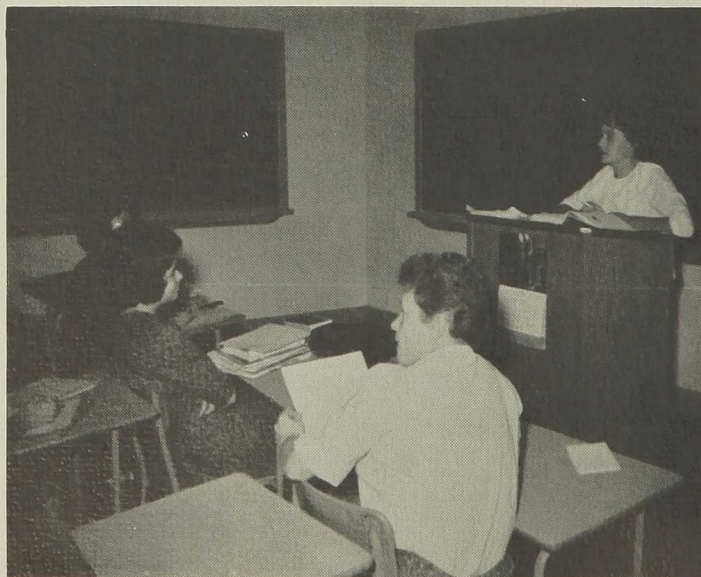

"Pay attention, Miss Clark."

Key Club, an organization sponsored by Kiwanis International, was made up of outstanding boys in the school. The Key Club is primarily a service club and is a junior branch of Kiwanis Club. One of their service projects was to paint the bleachers on the football field.

Leading the club through the past year were Paul Bauer--president; Al Messersmith--vice-president; Jim Hastings--secretary-treasurer; and Mr. Patrick--advisor.



"We can paint the bleachers for only 5¢ if everything is donated."

KEY CLUB

ROW 1: Mr. Patrick, Al Messersmith, Jim Hastings, Paul Bauer. ROW 2: Mike Nelson, Rick Ogle, Frank Insell, Marvin Blanchett, Vic Horner, Pete Morrow, Craig Tomlinson. ROW 3: Tom Williams, Mike Porter, John Williams, Lou Boni, Rich Bauer, Gary Brett, Jerry Tucker. ROW 4: Steve Breiler, Sonny Robinson, Skip Miller, John Ogee, Bob Baldrige, Mike Horner.





ROW 1: Linda Cartwright, Rich Bauer, Jim Reid, Paul Bauer, Dean Brett, Carol Guerin. ROW 2: Gary Brett, Bob Knowles, Russ Carveth, Bill Maloney, Rod Van Hoven, Art Bainard, Duane Arndt. ROW 3: Bob Turner, Ron Laney, Rick Lee, Jim Ball, Harold Cuning, Dennis Davison, Jerry Clark, Rich Shawley. ROW 4: Mike Lee, John Bowes, Dennis Arndt, Dan Beaty, Bruce Arndt, Paul Stading, David Cook, Ralph Olson.

FFA

FFA is an organization of boys who are interested in farming. The officers this year were: Paul Bauer - president; Jim Reid - vice-president; Mike Hayes - secretary; Rick Bauer - treasurer; Dean Brett - reporter; and Greg Stafford - sentinel. The group was advised by Mr. Art Heideman.

The boys maintained a farm themselves and in doing so, learned about farm maintenance. On the farm located near Sterling Junior High School, was an orchard of 1 1/2 acres and a corral for the boys' steers. The boys also entered projects in the Waterville and Cashmere Fairs as well as completing individual projects such as trailer building.



"Oh! So that's what an apple looks like."

The FHA, advised by Miss Gies, is an organization made up of girls interested in learning the latest techniques in the art of homemaking. This year's officers of FHA were Pat Jackson--president; Joyce Rosebeary--vice-president; Janet Beck--secretary-treasurer; and Linda Van Cleave--historian.

The girls participated in the Regional Meeting, held at Okanogan on March 21, 1964.



FHA

ROW 1: Janet Beck, Pat Jackson, Miss Gies, Joyce Rosebeary, Linda Van Cleave. ROW 2: Diane Ulin, Karen Bradford, Marilyn Thomason, Arlene Grebe, Karen Hedelund, Mary Ann Waverek, Phyllis Creek, Charilyn Miller. ROW 3: Jeau Ann Stritzel, Jane Conely, Dottie Reeves, Carolyn Webb, Brenda Marney, Sharon Belville, Linda Spaeth, Joyce Rice.





ROW 1: Miss Bailey, Ray Trotter, Rielle Davis, Virginia De Desrochers, Sherrion Vickery.
 ROW 2: Sylvia De Desrochers, Karen Hedelund, Mary Ann Waverek, Art Bland. ROW 3: Marcie Kent, Sue Hazen, Cathy Clark, Karl Jahns.



"You mean you have to go to college to be a teacher?!"

FTA

Following the National FTA motto, "Who dares to teach must never cease to learn," the Eastmont Chapter of FTA, under the leadership of Ray Trotter--president; Rielle Davis--vice-president; Virginia de Desrochers--secretary; Sherrion Vickery--treasurer; and Miss Bailey--advisor, participated in an active year. In October, several members attended the Northeast District Conference at North Central High School in Spokane. The success of this venture led to a return trip for a college conference.

Other high points in the year included an exchange with the Quincy FTA and a plan for more evening meetings. Visiting the East Wenatchee School to observe the elementary teachers at work was the most rewarding long-term activity engaged in by the club members and led them the furthest along the road of learning.

Headed by Louis Mabry--president; Mandy Jo Taplett--vice-president; and Bonnie Laird--secretary, Hi-C held meetings twice monthly this year. This non-denominational Christian club held discussions on current teenage problems, with the assistance of Mrs. Todd and Mr. Laird.

HI-C



ROW 1: Mrs. Todd, Bonnie Laird, Louis Mabry, Mandy Jo Taplett. ROW 2: Pattie Wiltse, Reita Rosekrans, Dena Doud, Margie Marsh, Marsha Farnworth, Mid Siese, Helen Samuel. ROW 3: Sue Henkel, Heidi Hannon, Barb Morrill, Ray Sturtz, Linda Van Cleave, Sharon Reitz.





ROW 1: Mr. Irish, Karl Jahns, Cathy Clark, Rich Marker, Randy Walters, Mr. Schroeder. ROW 2: Roberta Hollingsworth, Marcie Kent, Virginia de Desrochers, Mary Brabrook, Rielle Davis, Sylvia de Desrochers, Dorthy Spadaro. ROW 3: Mike Chapman, Forrest Wilkinson, Phil Long, Bob Knowles, Doug Berry, Art Bland, Tom Munch. ROW 4: Philip Neher, Charles Bright, Roger Gill, Pete Morrow, Leo Hakola, Bob Shipek.

SCIENCE CLUB

Interest in Science was kept up during the year through the Science Club. Officers this year were: Karl Jahns--president; Rich Marker--vice-president; Cathy Clark--secretary; and Randy Walters--treasurer.

The Science Club viewed exhibits at the Pacific Science Center at Seattle, and planned to visit Hanford Atomic Energy Plant, Titan Missile Base, Rocky Reach or Grand Coulee Dam, and Alcoa.

Serving their school by helping in both the administration and counseling offices of Eastmont High, the office girls saved the counselors and secretaries many steps and much time. They took attendance and ran many different kinds of errands. The girls enjoyed their work, and it was appreciated by all.



"Not so close, Mr. Heideman."

OFFICE HELP

ROW 1: Linda Lewis, Sharon Peters, Susan Marker, Carol Dick, Sandy Mabry, Arlene Grebe, Pam Sellers. ROW 2: Judy Baker, Sharon Mason, Jackke Ellison, Rita Arndt, Karen Bradford, Pat Brown, Carolyn Smith. ROW 3: Marcia Guerin, Linda Cartwright, Carole Guerin, Sharon Butler, Kathy Johns, Barbara Parkhill, Lee Vonne Nickles.





Look who's wasting butcher paper!

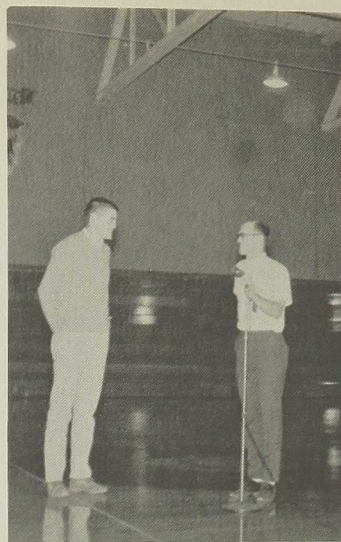

Will you be my friend? ?

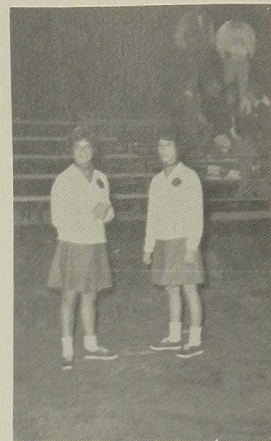

Gosh! He winked at me!!



...and after the game, they all turned into pumpkins.



First we exterminate all sophomores...



Now - we fill balloons with water and halfway through the Junior Prom.....

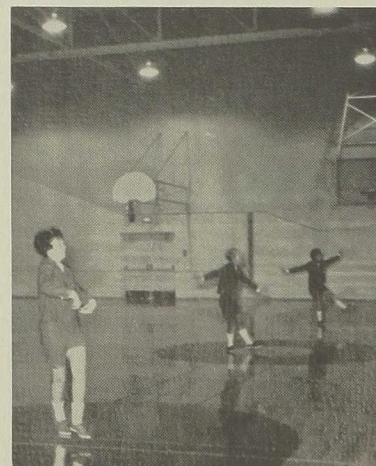

All together now! ?

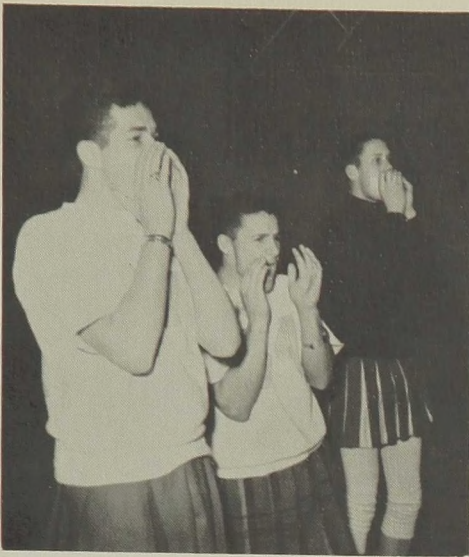

All for the teachers stand up and laugh.



I'll flunk those little punks!



1, 2, 3, kick.



Willie love us. Yeeah! Yeah! Yeah!

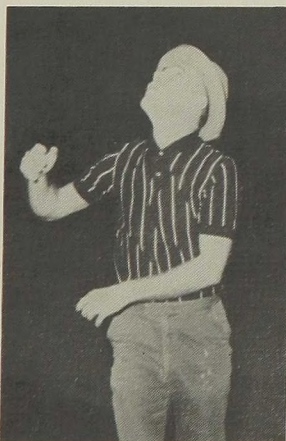

Somewhere there's a basketball up there.

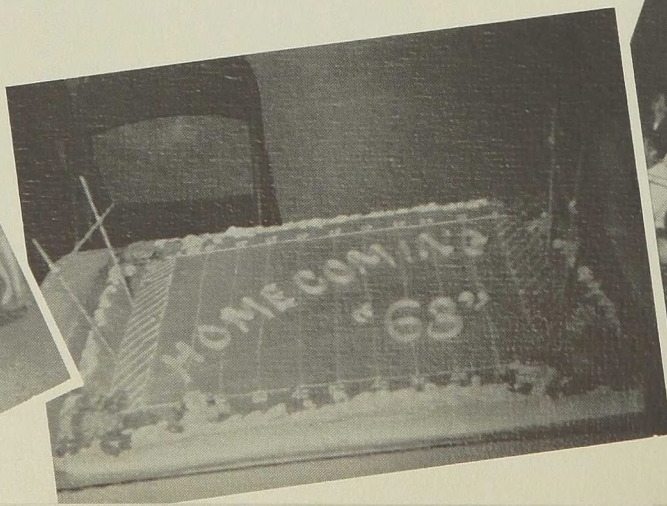
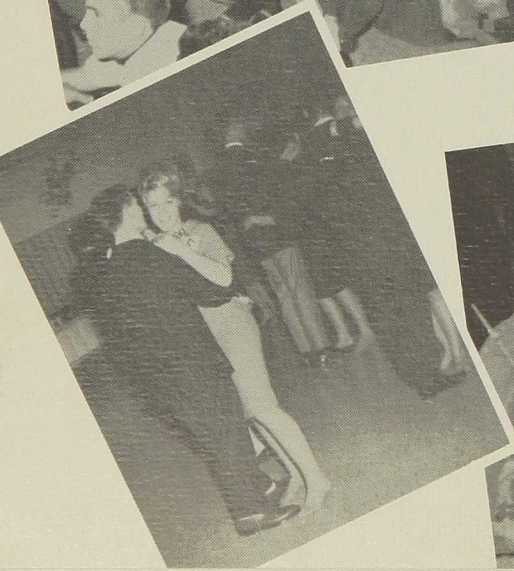
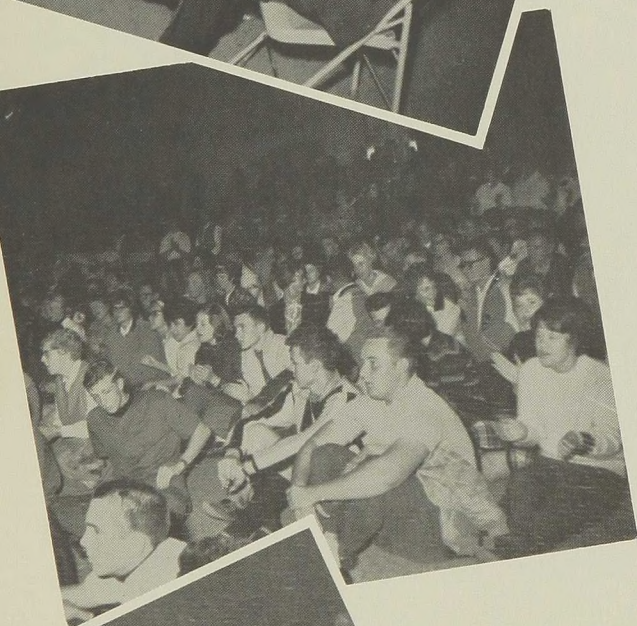
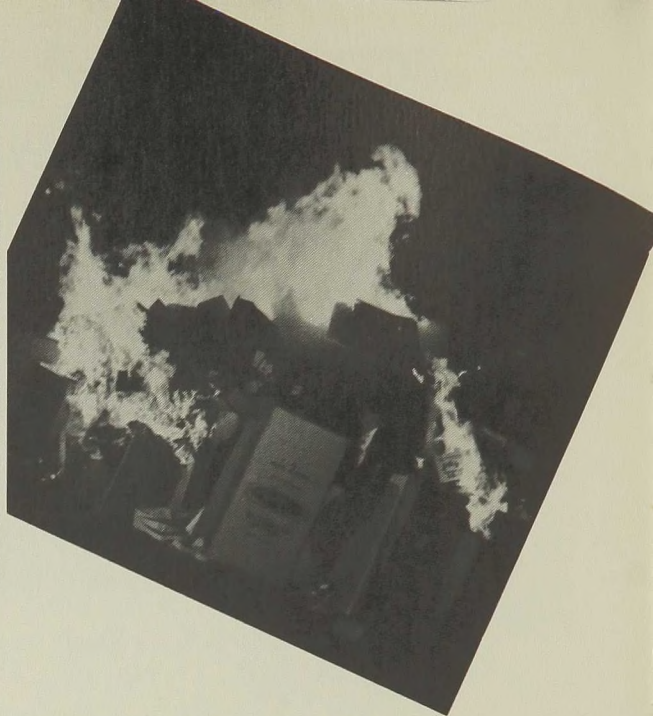
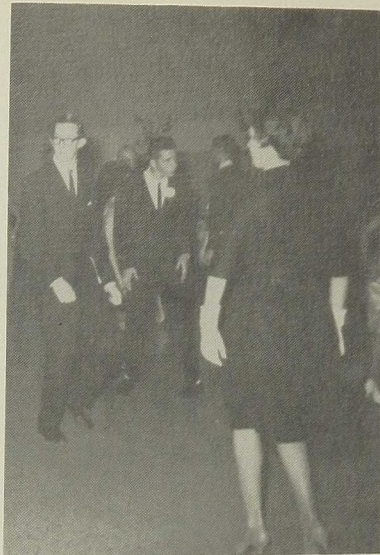

The Homecoming festivities began Friday night with a huge bonfire and pep rally before the game. Half-time activities included the crowning of Queen Mid Fryhover by last year's queen, Mary Ellen Robins. After the game, everyone crowded into the cafetorium for a hootenanny. This new attraction was greeted with enthusiasm from all sides.

The Homecoming Dance Saturday night was the climax to a wonderful, whirlwind week-end.



Queen Mid Fryhover with Princesses Karen Bradford, Barbara Parkhill, Kathy Johns, and Sally English.

HOME COMING '63





"CLUB 64"

Princesses Sally English and Karen Bradford with Queen Kathy Johns.

An atmosphere of night life surrounded dancers at the 1964 Senior Ball. The cafetorium was transformed into a gay night club of red and gold.

Tiny glasses and canapes highlighted refreshments. Waiters in black vests served the couples.

Reigning over the dance were Queen Kathy Johns and Princesses Sally English and Karen Bradford.



WONDERLAND FANTASY



"Wonderland Fantasy" was the theme of this year's Tolo. Alice in Wonderland characters were used for the decorations. Giant playing cards and huge flowers decorated the walls.

During the intermission, Gary Brett and Lee Vonne Nickles were crowned king and queen of the ball. Jim Hastings, Gini Pulsifer, Frank Insell, and Barb Parkhill were princes and princesses.



Psst, Kathy. Scream!



Sure I'm famished. I've only eaten a chocolate cake, five sandwiches, a bag of potato chips...



I wish those stagehands would quit making funny faces.

PLAYS

Two full length plays and one one-act play were produced by the Thespian Troupe this year. "Home Sweet Homicide," a mystery-comedy, was put on in the fall. At Christmas time "The Gift of the Magi," a dramatization of O. Henry's short story, was presented to the student body during activity period. Spring came and on its tail was "Stardust" by Walter Kerr, the drama critic. All in all, this was a most successful year for the Thespians.

Hey, you think you could just try to make me handsome?

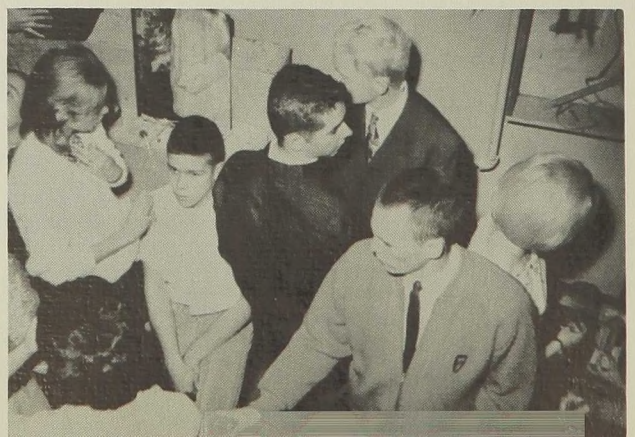

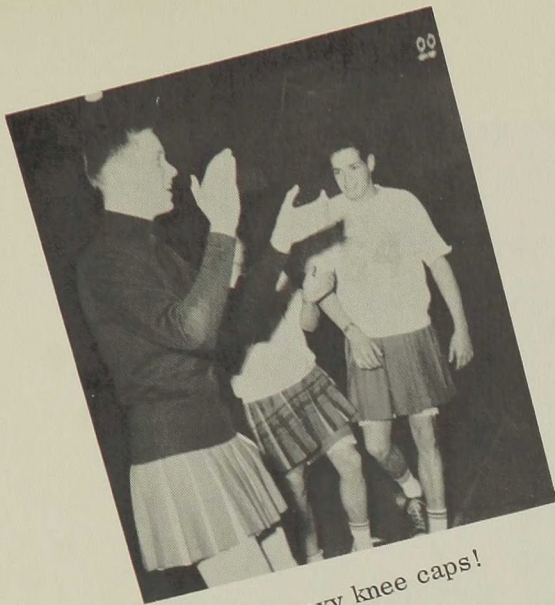

Those sexy knee caps!

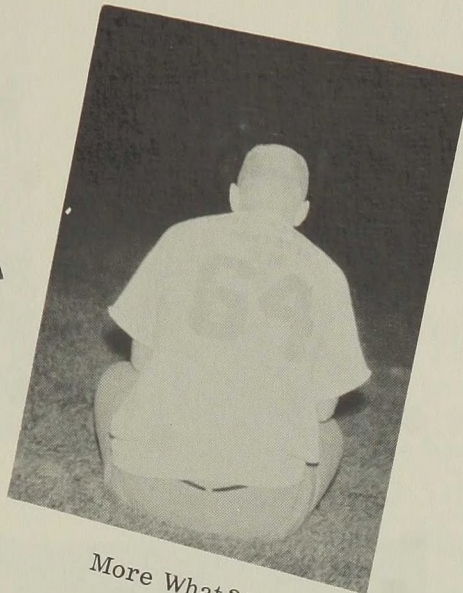

More What?!

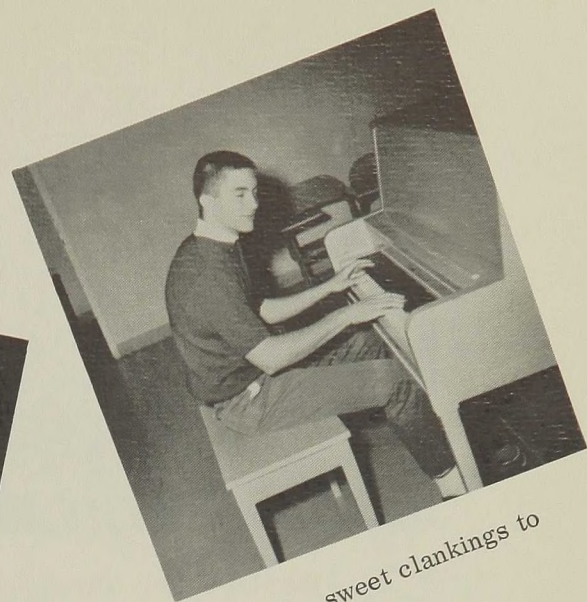

Ah, sweet clankings to my ears.

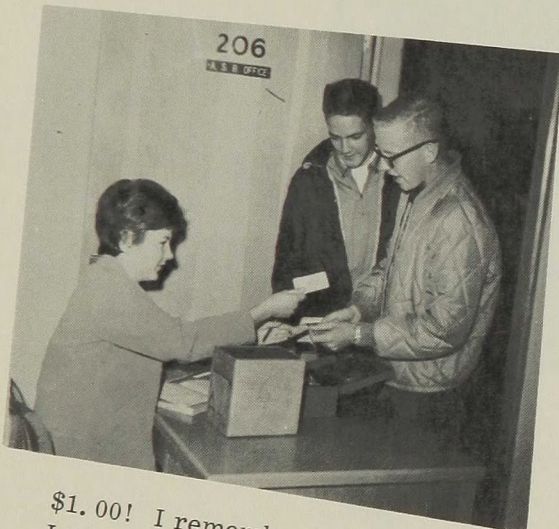

\$1.00! I remember when I got into games free.

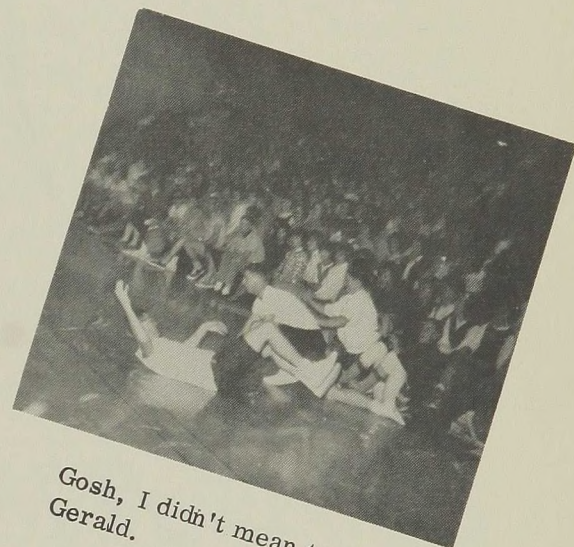

Gosh, I didn't mean to do it, Gerald.



You sure the bomb's all set?

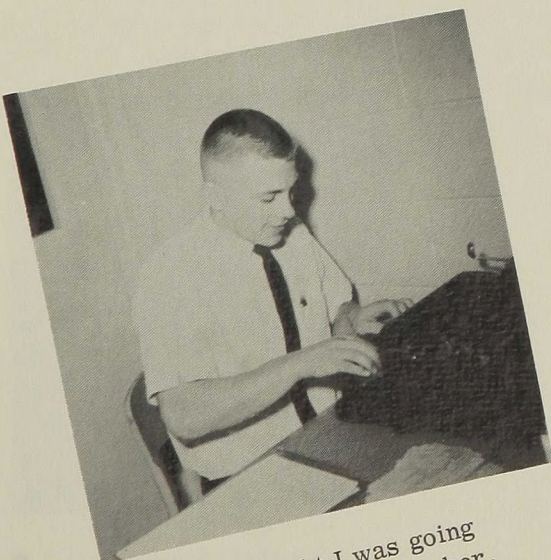

I thought I was going to be a cadet teacher, not a secretary.

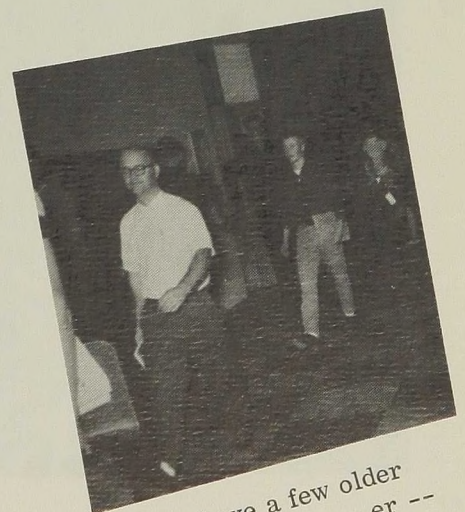

And we have a few older married students -- er -- teachers.



Now let's see. Three
A's average out to an F.



The Hustler



No, I think the leading man should
wear chartreuse pants with an orange
sports shirt.

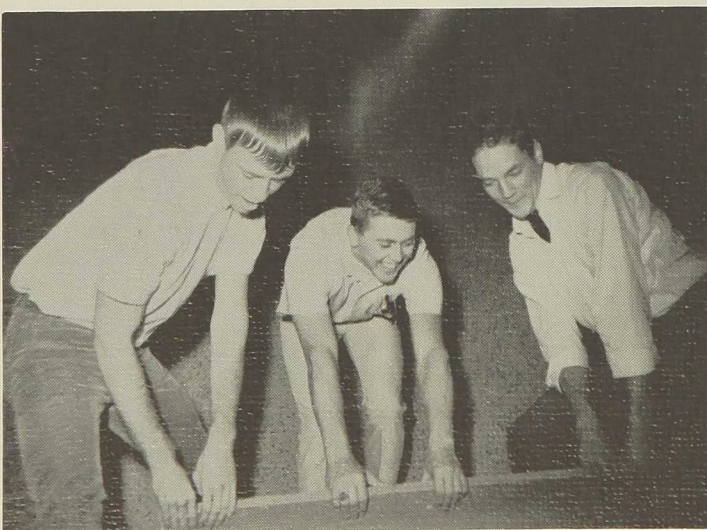

This sure beats taking that exam.



Get that camera out
of here before I break
it.

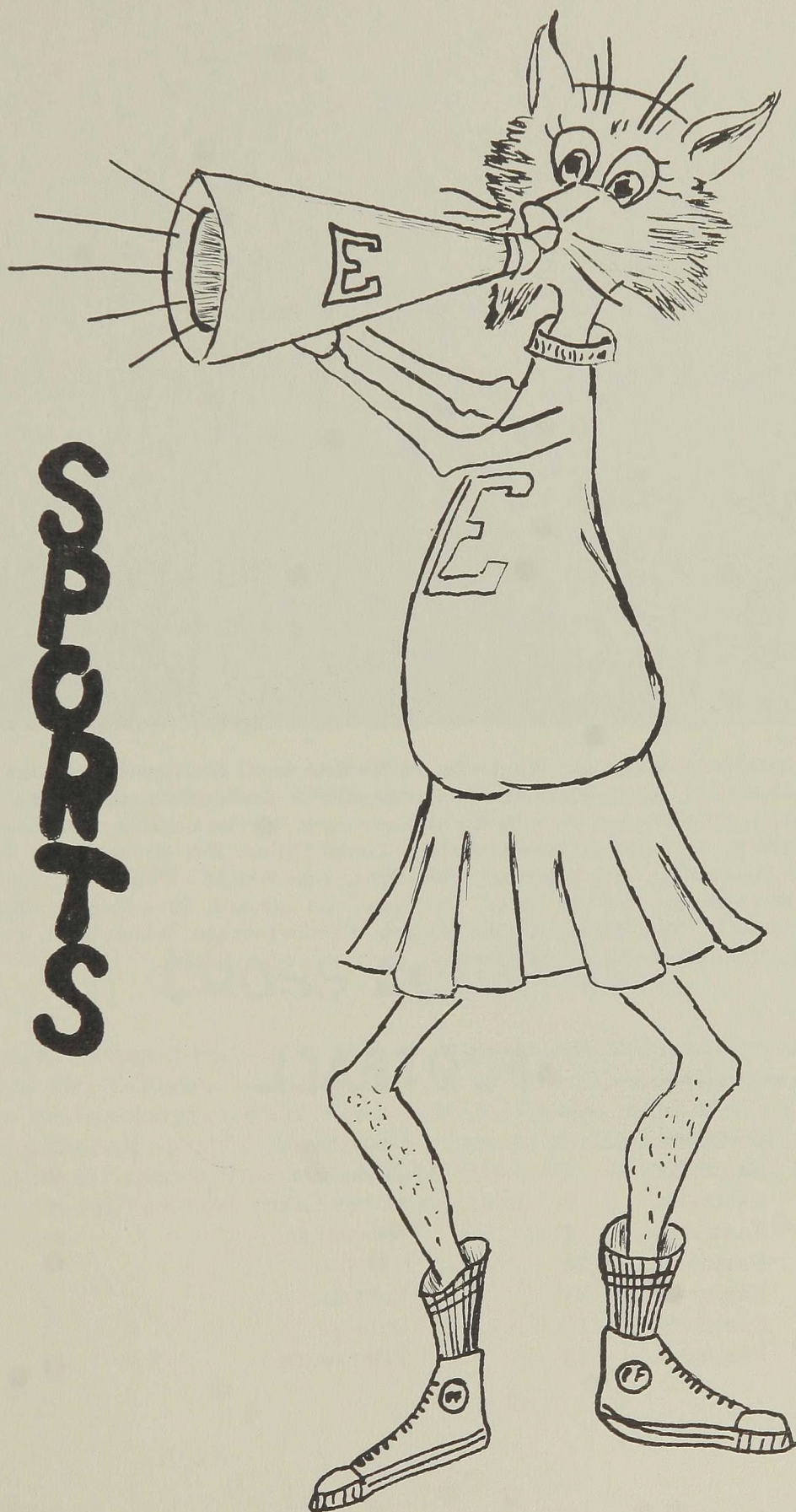

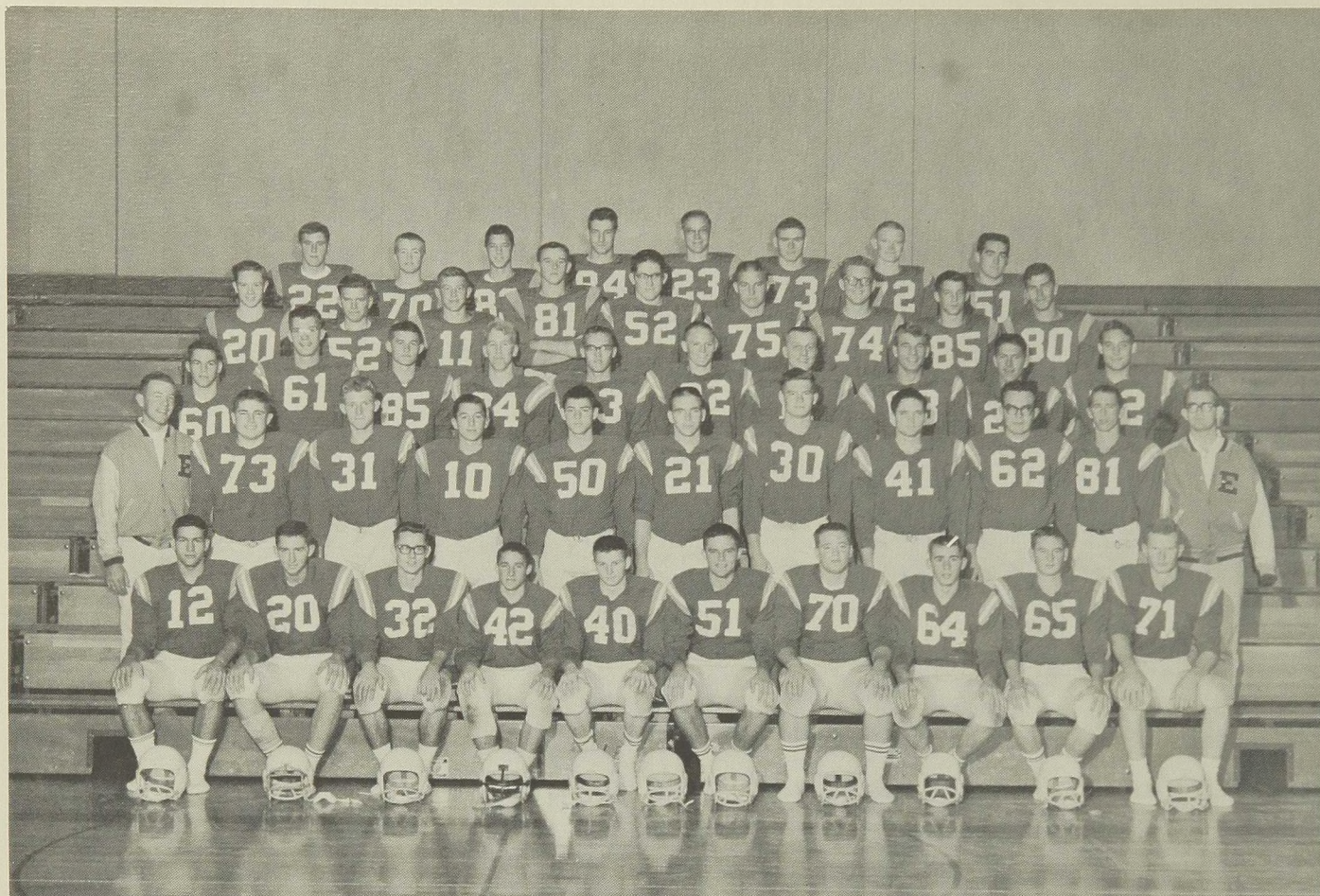

ROW 1: Paul Bauer, Jim Hastings, Vic Horner, Mike Heston, Al Messersmith, Tom Syring, Rich Blomberg, Dave Shiflett, Ken Keeler, Tim McCarl. ROW 2: Bob McLandress, Jim Mattern, Gary Brett, Louie Boni, Mike Porter, Dave Hampton, Dave Beck, Merlin Perkins, John Schlosser, Bob McDonnell. ROW 3: Rich Bauer, Dave Knannlein, Denzil Miller, Skip Miller, Jerry Tucker, Junior Robins, Foss Miller, Bob Baldrige, John Ogee, John Wright. ROW 4: Ken Paine, Bob Turner, Dick McLandress, Rod Van Hoven, Les Soule, Art Bainard, Mike Romey, Glen Frese, Ken Rosenberger. ROW 5: Tom Williams, Nate Mattern, Dennis Davison, Dennis Neal, Bob Pyka, Allen Williams, Tom Brockwell, Fred Johnson.

FOOTBALL

Eastmont	6	Naches	27
Eastmont	7	Cashmere	6
Eastmont	6	Moses Lake	19
Eastmont	6	Wenatchee	26
Eastmont	25	Othello	14
Eastmont	31	Ephrata	0
Eastmont	18	Quincy	6
Eastmont	13	Ellensburg	13



ROW 1: Bob Schooler, Ray Sturtz, Forrest Wilkinson, Bill Larsen, Ron Messersmith. ROW 2: Rich Shawley, Ron Feese, Arley Ward, Phil Long.

CROSS COUNTRY

This year, Eastmont High School's first Cross Country Team was organized. Coached by Mr. LaVigne, the team had a very active and competitive season. The team ran in several meets at Moses Lake and Quincy, some of which were held during the half time of football games. Some of the team members traveled to Spokane for a large cross country meet held there. One of the high points of the season was Eastmont's win over Moses Lake.

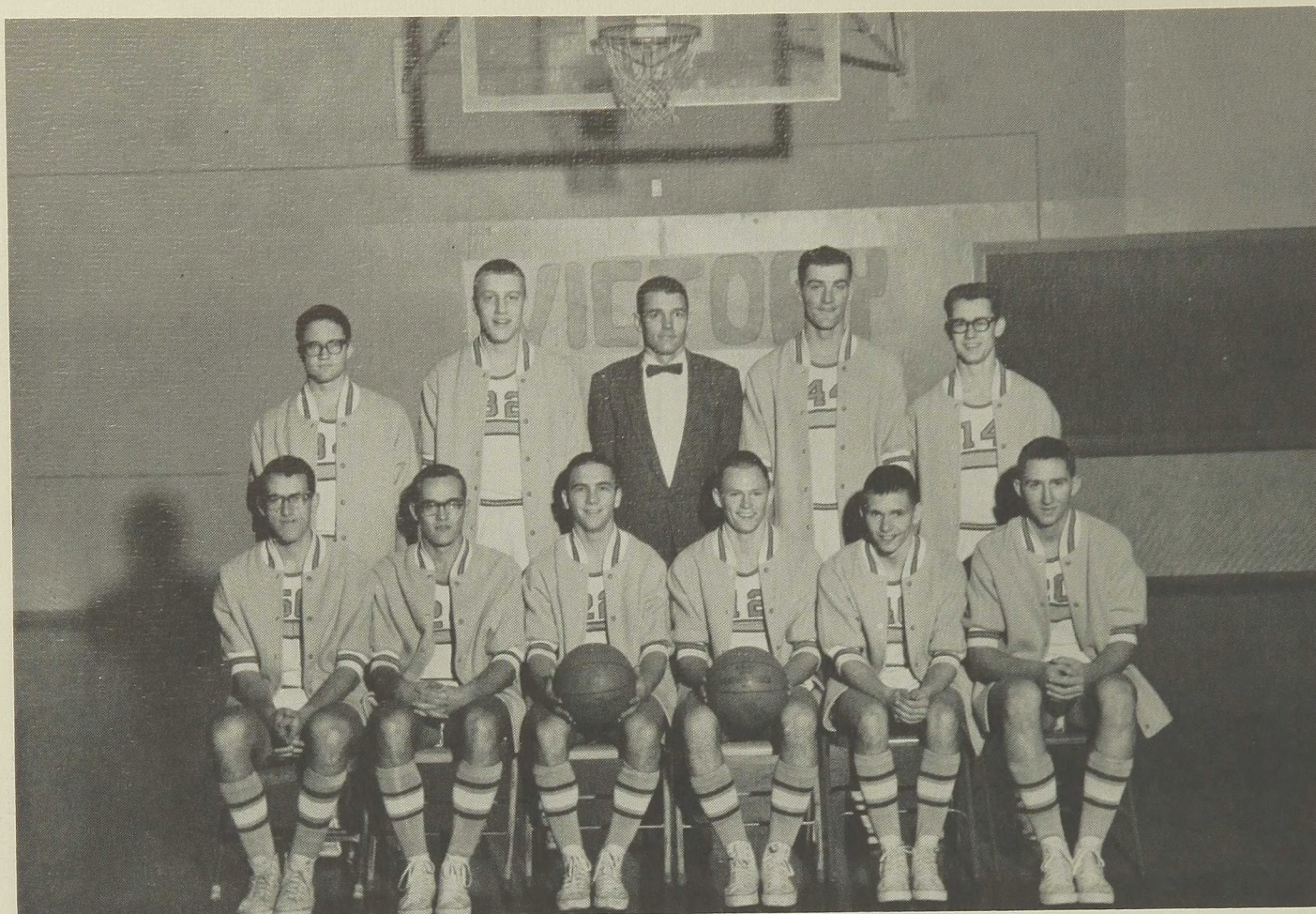

ROW 1: Ron Shaw, Jerry Tucker, Frank Insell, Junior Robins, Chuck Cole, Jim Hastings. ROW 2: Merlin Perkins, Foss Miller, Mr. Stewart, Russ Carveth, Vick Horner.

VARSITY BASKETBALL

Eastmont	51	Tonasket	50
Eastmont	74	Omak	48
Eastmont	46	Tonasket	56
Eastmont	47	Ellensburg	52
Eastmont	59	Othello	40
Eastmont	64	Quincy	57
Eastmont	56	Cashmere	54
Eastmont	32	Wenatchee	43
Eastmont	94	Moses Lake	66
Eastmont	60	Cashmere	58
Eastmont	50	Ephrata	41
Eastmont	58	Othello	63
Eastmont	81	Omak	75
Eastmont	44	Quincy	45
Eastmont	65	Wenatchee	57
Eastmont	66	Moses Lake	79
Eastmont	81	Cle Elum	39
Eastmont	66	Ephrata	70

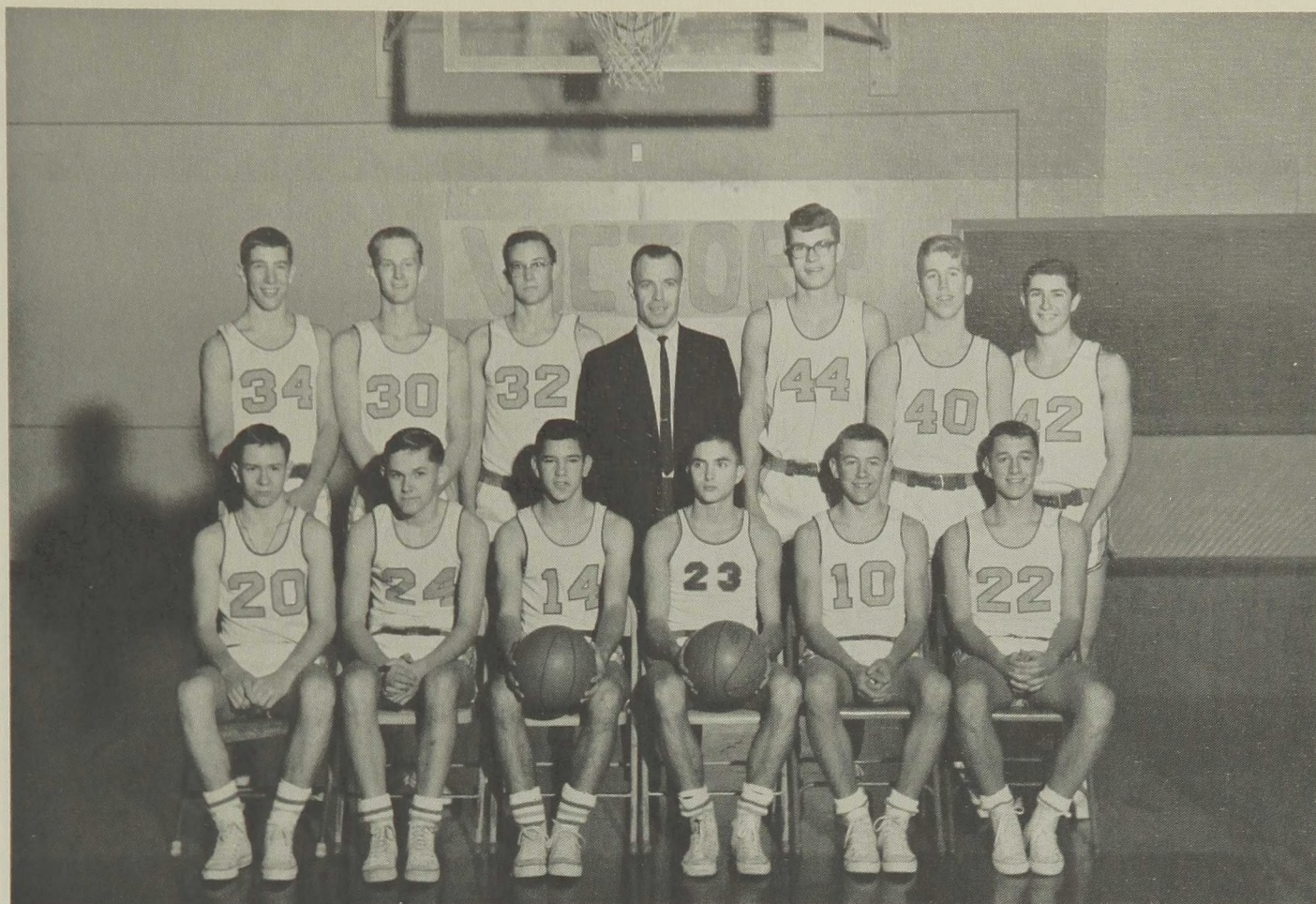

ROW 1: Kenny Paine, Dave Fox, Dennis Davison, Mike Chapman, Dick McLandress, Louie Boni.
 ROW 2: Mike Brandon, Arley Ward, Bob Pyka, Mr. Driessen, Dave Knannalein, Skip Miller, Sonny Robinson.

J-V BASKETBALL

Eastmont	44	Tonasket	31
Eastmont	44	Omak	30
Eastmont	40	Tonasket	39
Eastmont	49	Ellensburg	43
Eastmont	44	Othello	33
Eastmont	41	Quincy	31
Eastmont	31	Cashmere	42
Eastmont	62	Wenatchee	60
Eastmont	47	Moses Lake	46
Eastmont	51	Cashmere	34
Eastmont	41	Ephrata	36
Eastmont	51	Othello	41
Eastmont	79	Omak	41
Eastmont	36	Quincy	50
Eastmont	45	Wenatchee	54
Eastmont	69	CleElum	51
Eastmont	80	Moses Lake	63
Eastmont	38	Ephrata	55



ROW 1: Mary Ann Waverek, Paula Racus, Melinda Drescher, Patti Parkhill, Mr. Vaughn, Mary Deasy, Novi Nakata, Sharon Butler, Karen Hedelund. ROW 2: Harvey Mills, Gay Cordell, Lee Vonne Nickles, Barbara Parkhill, Chris Belshaw, Jean McFarland, John Williams. ROW 3: Mike Romey, Bob McLandress, Paul Beeman, Forrest Wilkinson, Craig Milne, Cary Cartmill, Cliff Brown.

SKI TEAM

The 1963-64 Ski Team had a wonderful turn-out. When the snow wasn't on the slopes, the team participated in the endurance exercises at the Eastmont gym. Coach Vaughn set up a very competitive program with other schools and the Pacific Northwest Ski Association. Some members of the team took a trip to Crystal Mountain, an excellent ski resort, about 60 miles from Issaquah.

The annual Eastmont High School Invitational Ski Meet was held in February, and Eastmont came out with some ribbons and honors. Cay Cordell and Melinda Drescher got 1st and 2nd in the Entiat PNSA race. Craig Milne and Bob McLandress took the honors for the boys' team.



ROW 1: Al Gustafson, Glen Frese, Cal Carter, Dave Goldy, Bob Davis. ROW 2: Rich Shawley, Ron Anderson, Rich Marker, Dave Hampton, Denzil Miller, Tim McCarl, Bob Baldrige, Mike Porter. ROW 3: Mr. Patrick, Bruce Trimble, Phil Long, Paul Hanson, Dennis Dexter, Mike Nieman, Dan LaRue, Harvey Mills. ROW 4: Bob Shell, Gary Brett, Fred Stanfield, Dick Nason, Mike Testall, John Rolfs.

WRESTLING

Eastmont	31	Cashmere	21
Eastmont	7	Chelan	42
Eastmont	22	Wenatchee	28
Eastmont	33	P-D	18
Eastmont	23	Quincy	27
Eastmont	8	Ephrata	37
Eastmont	33	Wenatchee	17
Eastmont	20	Soap Lake	20
Eastmont	12	Warden	32
Eastmont	4	Moses Lake	40
Eastmont	19	P-D	22
Eastmont	20	Cashmere	21
Eastmont	18	Quincy	27
Eastmont	25	Warden	15
Eastmont	23	Soap Lake	26
Eastmont	16	Moses Lake	24
Eastmont	25	Chelan	13

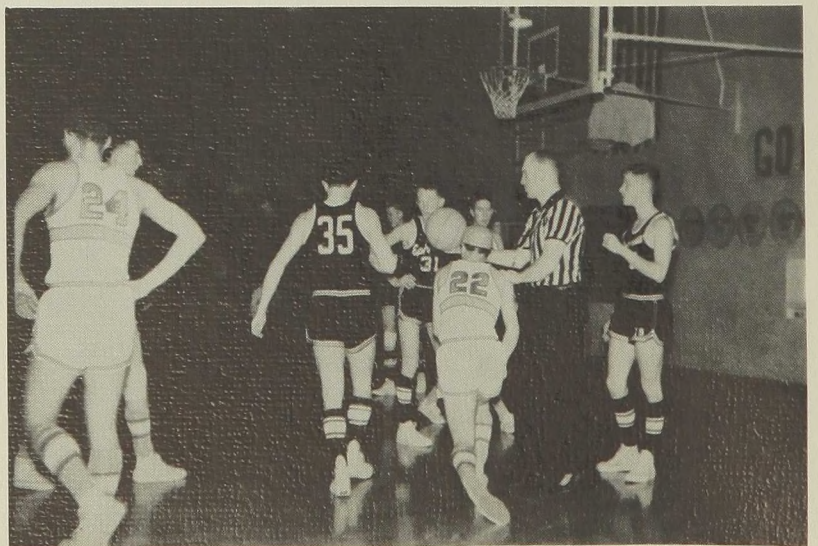
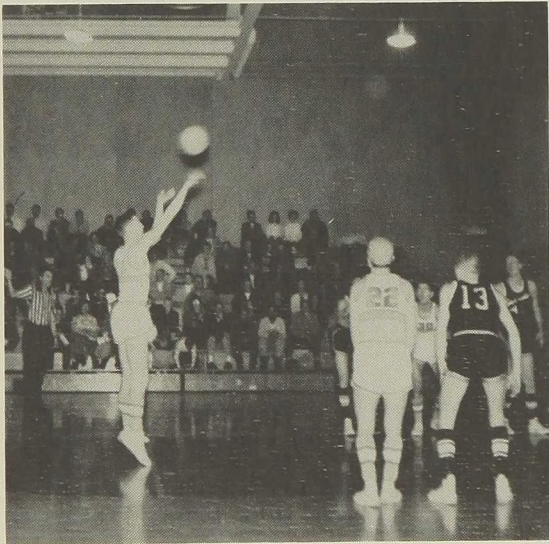
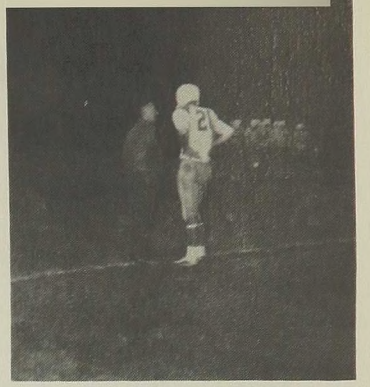
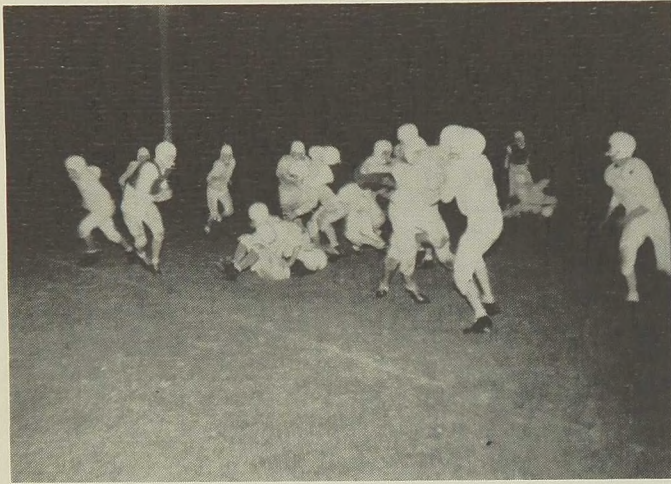

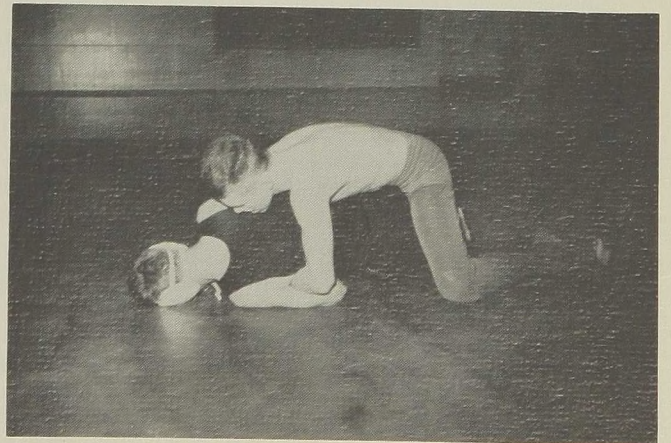
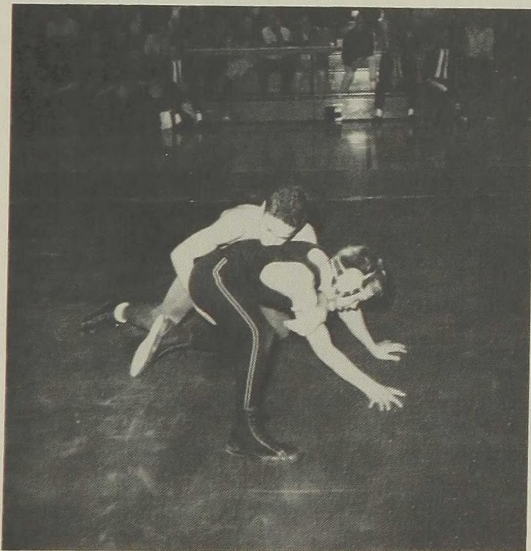
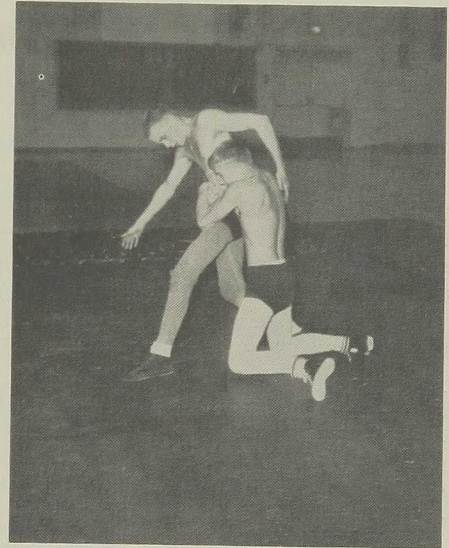
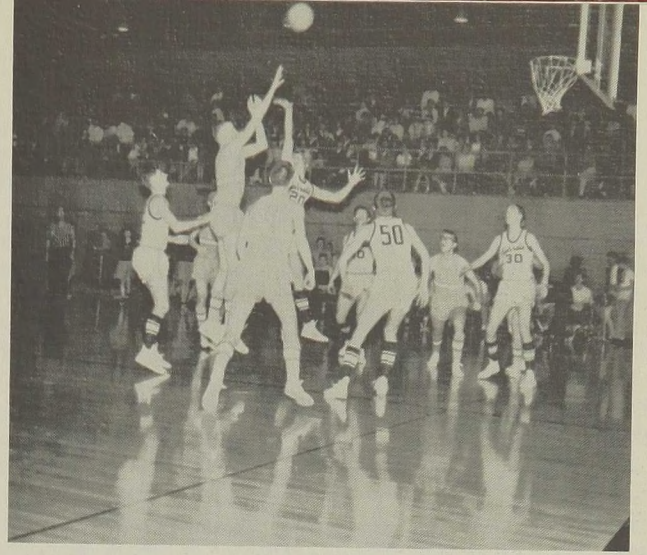
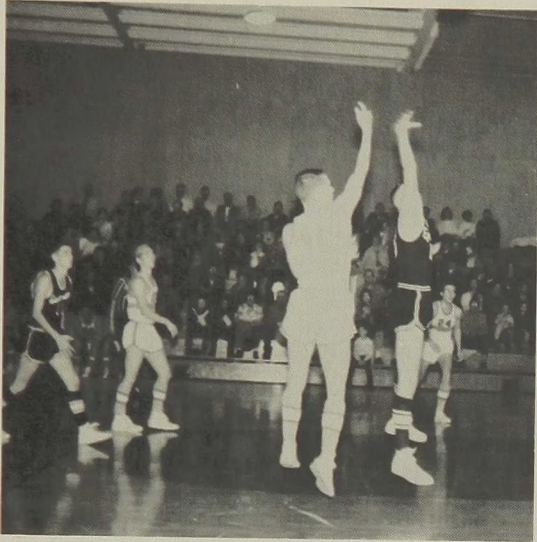

SENIOR ACTIVITIES

ALLRED, NADINE--Transfer from Wenatchee High; Girls' Glee 1; Girls' Club 3; Hi-C 3.

ARNDT, DUANE--FFA 1,2,3,4.

BALL, BETTY--All-State Choir 4; Majorette 1,2,3,4; Pep Club 1; Choir 2,3,4; Student Director 3,4; Girls' Glee 3,4; Student Director 3,4.

BAKER, JUDY--Pep Club 1,2,3; Office 4.

BAUER, PAUL--Student-President's Council 1,2,3,4; Class Vice-President 1,3; Class President 2; Key Club 2,3,4; FFA 1,2,3,4; Treasurer 3; President 4; Science Club 3; Football 1,3,4; Wrestling 3; Track 1,2,4.

BERG, PAUL--Chess Club 4; Transfer from Rogers High; Journalism 2,3; Latin Club 3; President 3; Debate 3; Wrestling.

BERRY, DOUGLAS--Football manager 3,4; Science Club 4; Math Club 4; Chess Club 4; Basketball 1,3; Track 2,3.

BLANCHETT, MARVIN--Key Club 2,3,4; Jr. Prom Chairman 3.

BONEWITZ, TONA--Pep Club 2,3,4.

BRADFORD, KAREN--Class Secretary 4; Homecoming Princess 4; Senior Ball Princess 4; Drill Team 1,2,3,4; Assistant Leader 3; Leader 4; Emo Echo 3; FHA 3,4.

BRECKENRIDGE, LINDA--Pep Club 2,3,4; Choir 2,3; Girls' Glee 4; Wildchat 3; GAA 3,4.

BREILER, STEVE--Student-President's Council 1,4; Wrestler of Year 3; Key Club 2,3,4; FFA 2,3,4; Sentinel 2; Wrestling 1,2,3,4.

BRETT, DEAN--Student-President's Council 4; Class Treasurer 4; Honor Society 2,3,4; Debate 1,2,3,4; State Finals 1,2; Columbia Basin College Tournament Winner 4; FFA 1,4; Reporter 4; Public Speaking 1,4; Chess Club 2,4; President 4; Thespians 3,4; President 4; Wildchat 1,2,3; Tennis 2,3,4.

BRETT, GARY--ASB Vice-President 4; Student-President's Council 4; Key Club 4; FFA 1,2,3,4; Secretary 3; Football 1,2,3,4; Wrestling 4; Track 1,2,3,4.

BROADDUS, MARY--GGA Girl of Year 4; Pep Club 1,2,3,4; Drill Team 2; Emo Echo 1,2; Choir 3,4; Secretary 4; GAA 1,2,3,4; Tennis 1,2,3,4.

BROMILEY, SYLVIA--Drill Team 1,2,3; Pep Club 1,2,3,4; GAA 4.

BROWN, PAT--Society 2,3,4; Girls' League Executive Board 4; Pep Club 2,3,4; GAA 2; Office 2,3,4.

CAMPBELL, JAMES L.--Basketball 1,2; Track 1.

CARTWRIGHT, LINDA--Girls' League Executive Board 4; Girl of Month (School Spirit) 4; FFA Chapter Sweetheart 4; Honor Society 2,3,4; Vice-President 4; Pep Club 1,2,3,4; "Home Sweet Homicide," "Gift of the Magi".

CARVETH, RUSS--FFA 1,2,3,4; Boys' Glee 3; Basketball 1,2,3,4; Football 4; Track 4.

CLARK, LEONA--Wildchat 4; Exchange Editor 4; Transfer from Wenatchee High; Latin Club 2; Girls' Club 2,3; Apple Leaf 2,3; Circulation manager 3; Thespians 3,4; "Down to Earth".

COLE, CHUCK--Student-President's Council 1; Choir 3,4; Football 1,3; Basketball 1,2,3,4; Track 1,4; Baseball 2,3.

COMSTOCK, KAREN--Student-President's Council 3; Pep Club 1,2,3,4; Treasurer 2; Vice-President 3; Girls' League Executive Board 3.

CORDELL, GAY--Student-President's Council 1,2; Girls' League Vice-President 4; Girls of Month (Personality) 4; Cheerleader 1,2,4; Honor Society 2,3,4; Girls' League Executive Board 3,4; Pep Club 1,2,3,4; Drill Team 1,2; Ski Team 1,2,3,4.

CREEK, PHYLLIS--Pep Club 1,2,3; Girls' Glee 4.

CRUMP, LINDA--Pep Club 2,3; Thespians 3; Choir 4; Girls' Glee 3,4; GAA 1,2.

DEAN, KAREN--Student-President's Council 4; Pep Committee 3,4; Girls' League Executive Board 2,3,4;

Girl of Month (Dependability) 4; Pep Club 1,2,3,4;

Point Recorder 3; Vice-President 4; Girls' Glee 4; Choir 4; GAA 1,2,3,4; Ski Team 1,2,3.

DICK, CAROL--Class Secretary 1,3; Girls' League Executive Board 4; Majorette 1,2,3; Head Majorette 2; Emo Echo 1,2,3; Pep Club 1,2,3,4; Choir 3; Thespians 3,4; GAA 1,2; "January Thaw", "Home Sweet Homicide", "Stardust".

EDDINGS, WANDA--Drill Team 2,3; Girls' Glee 2,3; Choir 4; Wildchat 4.

ELLIS, JUDY--Student-President's Council 4; Class President 1; Pep Club 2; "Ask Any Girl".

ELLISON, JACKKE--Honor Society 2,3,4; Pep Club 2,3,4; Emo Echo 4; Choir 4; Office 4.

ENGLEY, DAVE--Student-President's Council 1; FFA 2,3; Football 1; Track 1; Baseball 2,3.

ENGLISH, SALLY--ASB Secretary 4; Student-President's Council 1,2,4; Class Secretary 2; Senior Planning Board 4; Majorette 2; Girls' Glee 2,4; Choir 3; Tennis 1.

ENNEKING, TOM J.--Transfer from Issaquah High; Basketball 1,2,3; Baseball 1.

FEIL, DAN--Football 1,2; Basketball 1,3,4; Baseball 1,2,3,4.

FLAHERTY, BECKY--Student-President's Council 2,4; Girl of Month (Service) 3; Emo Echo 2,3,4; Co-editor 4; Drill Team 2,3,4; Assistant Leader 4; Pep Club 1,2,3,4; GAA 1,2.

FOX, SHERRI--Pep Club 2,3,4; Girls' Glee 2,3; Choir 3,4; Library 1,2; Thespians 3,4.

FRESE, SUZETTE--Band 1,2,3,4; FTA 1,2,3; Secretary 3; Pep Club 2,3,4; Choir 3; GAA 1,2,3,4.

FRYHOVER MID--ASB Treasurer 4; Tolo Princess 3; Jr. Prom Princess 3; Homecoming Queen 4; Flagtwirler 3,4; Pep Club 1,2,3,4; Drill Team 2; Choir 3,4.

GANO, STEVE--Football 4; Track 4; Transfer from Corvallis High; Boys' League 2,3; Stage Craft Club 2; Football 2,3; Track 2,3; Tennis 2,3.

GERE, SHERRY--Drill Team 2,3; Girls' Glee 3.

GOURLIE, DUANA--Pep Club 3; Girls' Glee 3; Choir 4; Transfer from Rogers High; Student Council 1; Majorette 2; Pirettes 2; Pep Club 1; Girls' Glee 1; Choir 2; Newspaper 2; GAA 2.

GRAFFIS, KAREN--Pep Club 3,4; Thespians 3,4; Girls' Glee 3; Choir 4; Library 4; Transfer from Central Valley; Pep Club 2; Chorus 2.

GRIGGS, HAROLD--FFA 1; Choir 3,4.

HAKOLA, LEO--Science Club 1,2,3,4; Boys' Glee 2; Wildchat 2,3; Emo Echo 3; Choir 3,4; Thespians 3,4; Stage and Commencement 2,3,4.

HALL, SHARON--Honor Society 4; GAA 1,2,3,4; Vice-President 3; Pep Club 1,2,3,4; Choir 3,4.

HARDMAN, LINDA--Honor Society 2,3; Emo Echo 1,2,3; Wildchat 2,3; Drill Team 1; Girls' Glee 4; GAA 1,2,3.

HASTINGS, JIM--Student-President's Council 2,4; Tolo Prince 4; Honor Society 2,3,4; Key Club 2,3,4; Secretary-Treasurer 4; Vocal Ensemble 4; Choir 4; Football 1,2,3,4; Basketball 1,2,3,4; Baseball 2,3,4; Track 1.

HAYWOOD, RUSSELL--Boys' Glee 3; Track 1,2.

HAZEN, SUE--National Merit Finalist 4; Daily World Scholastic Team 3,4; Student-President's Council 3,4; Girls' League Executive Board 3; Wildchat 1; Assistant Editor 1; FTA 2,3,4; President 3; Choir 2,3,4.

HEDELUND, KAREN--Honor Society 2,3,4; Thespians 1,2,3,4; Wildchat 1,4; Science Club 2; Chess Club 2,4; Emo Echo 3,4; Co-editor 4; FHA 2,3,4; FTA 4; Ski Team 2,3,4; Tennis 1.

HESTON, MIKE--Student-President's Council 2; Football 2, 3; Track 3; Wrestling 1, 2.
 HINDE, BOBBIE--Honor Society 3, 4; FHA 1, 2; Executive Board 2; Wildchat 2, 3; Production Manager 2, 3; Emo Echo 3; Thespians 3, 4; Student Director of "Ask Any Girl", and "Innocent Deception".
 HUNTER, D. ETTA--Drill Team 1; Pep Club 3, 4; Emo Echo 4; GAA 1; Transfer from Wenatchee; GAA 2, 3; Pep Club 2, 3.
 INSELL, FRANK--Basketball Player of Year 3, 4; Inspirational Player of Year 4; Tolo Prince 4; Key Club 2, 3, 4; Lettermen's Club 1; Football 1, 2; Basketball 2, 3, 4; Baseball 1, 2, 3, 4.
 JACKSON, PAT---FHA Girl of Year 3; Girl of Month (Courtesy) 4; FHA 1, 2, 3, 4; President 4; Choir 3, 4.
 JASPERS, JEROME--Baseball 2.
 JOHNS, KATHY--Girls' League Treasurer 3; Girls' League Executive Board 3, 4; Homecoming Princess 4; Senior Ball Queen 4; Tolo Queen 3; Girl of Month (Friendliness) 4; Cheerleader 2, 3, 4; Honor Society 1, 2, 3, 4; Secretary 4; Pep Club 1, 2, 3, 4; GAA 1, 2.
 JOHNSON, DON--Student-President's Council 4; Transfer from Wenatchee-Student Council 2; Wrestling 2; Baseball 2.
 KEELER, KEN--Baseball 2, 3, 4; Football 3, 4
 KIECHEL, KATHY--Band 1; Pep Club 1, 2, 3; Girls' Glee.
 KNOWLES, BOB--FFA 1, 2, 3, 4; State Farmer 3; Science Club 1, 2, 3; Secretary 3; Chess Club 1, 2.
 LEEDY, JANET--Pep Club 2, 3, 4; Girls' Glee 2; Choir 3, 4.
 LITTLE, LARRY--Chess Club 4; Basketball manager 4; Transfer from Sparks High; Student Council 3; Latin Club 1; Science Club 2; Photography Club 2, 3; Vice-President 2, 3; Junior and Senior Plays 3.
 LYONS, MIKE--Band 1, 2, 4; Science Club 1, 2; Football 2, 3; Ski Team 1, 2; Track 1, 2, 3.
 MABRY, LOUIS--Student-President's Council 4; Vocal Ensemble 4; Band 1, 2, 3, 4; Solo-Ensemble 1, 2; Hi-C 2, 3, 4; President 4; Choir 4; Chess Club 4; Tennis 1, 2, 3, 4.
 MABRY, SANDRA--Band 1, 2, 3, 4; Pep Club 1, 2, 3; Ensemble 2; Emo Echo 3, 4; Business Manager 3, 4; GAA 1, 2, 3, 4; Tennis 1, 2.
 MARKER, RICH--Honor Society 2, 3, 4; Math Club 4; President 4; Thespians 3, 4; Chess Club 4; Science Club 4; Wrestling 2, 3, 4.
 MARKER, SUSAN--Student-President's Council 1; Pep Club 2, 3, 4; Secretary 3; Choir 3, 4; GAA 1; Tennis 1; Office 3, 4.
 MARNEY, BRENDA--Choir 2, 3, 4; Wildchat 1; Pep Club 2, 3; Girls' Glee 3; FHA 4.
 MASON, SHARON--Honor Society 2, 3, 4; Wildchat 2, 3, 4; Editor 3; Drill Team 2; Emo Echo 2; GAA 1, 2, 3; Office 3, 4.
 MATTERN, JAMES--Student-President's Council 1, 2; Football 1, 2, 3, 4; Wrestling 3; Baseball 1, 2, 3, 4.
 McDONNELL, RUSS--Science Club 1, 2; Honor Society 3, 4; Football 1; Golf 2.
 McGHEE, JOE--Emo Echo 2, 3, 4; Photographer 4; Science Club 1, 2; Chess Club 1, 2, 3.
 MESSERSMITH, AL--Student-President's Council 4; Class President 4; Boys' State Alternate 4; Key Club 2, 3, 4; Vice-President 4; Honor Society 2, 3, 4; Football 3, 4; Track 2.
 MONTOYA, DICK--Choir 4; Transfer from Wenatchee.
 MORRILL, BARBARA--National Merit Finalist 4; Honor Society 2, 3, 4; Vocal Ensemble 3, 4; Hi-C 1, 2, 3, 4; Vice-President 2; Secretary 3; Choir 1, 2, 3, 4.
 MUNCH, TEDDY LEE--Band 1, 2, 3, 4; Girls' Glee 2, Emo Echo 3, 4; Advertising Manager 4; Ski Team 1, 2, 3, 4.
 MUSOLF, BARBARA--Honor Society 4; Girls' Glee 2; Choir 4.
 NICKLES, LEE VONNE--Student-President's Council 1, 2; Tolo Queen 4; Drill Team 1, 2; Secretary-Treasurer 2; Pep Club 2, 3, 4; Treasurer 4; GAA 1, 2.
 OBERG, RICKIE--Drill Team 1, 2, 3, 4; FHA 3; Girls' Glee 2, 3; Choir 3, 4; GAA 4.
 OGLE, RICK--Key Club 3, 4; Band 1, 2; Boys' Glee 3; Football 2, 3.
 PARKHILL, BARBARA--Student-President's Council 2, 3; Class Secretary 2; Senior Planning Board 4; Girls' League Executive Board 2, 3, 4; Girls' League Secretary 3; Homecoming Princess 4; Tolo Princess 4; Honor Society 1, 2, 3, 4; Treasurer 4; Pep Club 1, 2, 3, 4; GAA 1, 2, 3, 4; Ski Team 2, 4; Office 4.
 PERKINS, MERLIN--National Merit Finalist 4; Daily World Scholastic Team 3, 4; Student-President's Council 2, 4; Honor Society 2, 3, 4; Chess Club 4; Football 2, 3, 4; Basketball 2, 3, 4; Track 2, 3, 4.
 PETERS, SHARON--Student-President's Council 3; Honor Society 2, 3, 4; Girls' League Executive Board 4; Choir 3, 4; GAA 1, 2; Office 4.
 PILCHER, PAT--Eastmont Homemaker of Year 4; Girls' League Executive Board 4; Band 1, 2, 3, 4; Hi-C 1, 2; Pep Club 2, 3, 4; Emo Echo 3, 4; Business Manager 3; Section Editor 4; Emo Gals 4; Editor 4; GAA 1, 2, 3, 4; Tennis 1, 2, 3, 4.
 REEVES, MARILYN (PERKINS)--Pep Club 1, 2, 3; Science Club 1; Tennis 2; GAA 1, 2.
 REID, JIM--FFA 1, 2, 3, 4; Football 2, 3, 4.
 REL, DIANE--Transfer from Chelan High.
 ROBINS, KENNETH (JAY), JR. --Student-President's Council 3; Class Vice-President 4; Tolo King 3; Choir 3, 4; Football 3, 4; Basketball 3, 4.
 ROGOWSKI, BARBARA--Honor Society 4; Pep Club 1, 2, 3, 4; Choir 3, 4; GAA 1, 2, 3.
 ROLFS, RICHARD--Student-President's Council 3, 4; Executive Board 4; Senior Planning Board 4; Honor Society 2, 3, 4; Debate 1, 2, 3, 4; State 1, 2; Columbia Basin College 4; Wildchat 1, 2, 3, 4; Assistant Editor 3; Editor 4; Thespians 1, 2, 3, 4; FTA 2, 3; Vice-President 3; Choir 4.
 ROSEBEARY, JOYCE--Drill Team 1; FHA 1, 2, 3, 4; Vice-President 3; Girls' Glee 4.
 SELLERS, PAM--Daily World Scholastic Team 3, 4; ASB Treasurer 3; Student-President's Council 3, 4; Girls' League Treasurer 2; Girls' League President 4; Senior Planning Board 3; Twinlow Leadership Conference 3; Jr. Prom Princess 3; Girls' League Executive Board 2, 3, 4; Honor Society 2, 3, 4; Vocal Ensemble 3, 4; Pep Club 1, 2, 3, 4; Choir 2, 3, 4; Emo Echo 3; GAA 1, 2, 3; Tennis 1, 2, 3, 4; Ski Team 3.
 SHARP, JAN--Student-President's Council 3; Pep Club 2, 3.
 SHERRARD, KATHLEEN--Drill Team 2, 3, 4.
 SHIFLETT, DAVE--FFA 1; Football 1, 2, 3, 4; Track 1, 2, 3, 4; Basketball Manager 1.
 SHIFLETT, STAR--Choir 3, 4; Girls' Glee.
 SHIPEK, ROBERT--Science Club 1, 2, 3, 4; Chess Club 2, 3, 4; Boys' Glee 3; Choir 4; Thespians 4; Football manager 3; Basketball manager 3; Golf 3; "Home Sweet Homicide", "Stardust".
 SMITH, CAROLYN--Band 1, 2, 3, 4; Emo Echo 3, 4; Section Editor 4; Science Club 4.
 SMITH, JUDI--Drill Team 1, 2, 3, 4.
 SMITH, PAT--Pep Club 2, 3, 4; GAA 4.
 SPADARO, DOROTHY--Science Club 4; Wildchat 4; FTA 4; Drill Team 4; Chess Club 4; Math Club 4; Transfer from St. Mary High; Girls' Glee 1; Choir 2; Latin Club 3; Office 2, 3.
 STAFFORD, GREG--Class Treasurer 3; FFA 1, 2, 3, 4; Boys' Glee 4; Football 1, 2; Track 1.

STRITZEL, BOB--Student-President's Council 3,4;
 Football 1,2; Basketball 2; Track 1,2.
 THOMAS, HUBERT--Science Club 1; Band 1,2,3,4;
 Boys' Glee 2; Choir 2,3,4; Thespians 3,4; Ski Team 1;
 Golf 1,2,3,4; "January Thaw", "Home Sweet Homicide".
 THOMASON, MARILYN--Student-President's Council 3;
 Ensemble 2; Band 1,2,3,4; FHA 1,2,3,4; Vice-President
 3; Emo Echo 3,4; Business Manager 3,4.
 TRADEWELL, SUSAN--Student-President's Council 1;
 FHA 1,2; Pep Club 1,2,3; Hi-C 2,4; Chess Club 4; GAA
 1,2,3; Tennis 1,2,3,4.
 TROTTER, RAY EUGENE--Student-President's Council
 4; All-State Choir 4; Vocal Ensemble 3,4; Choir 2,3,4;
 FTA 2,3,4; Vice-President 3; President 4; Thespians 3,
 4; Boys' Glee 3; Emo Echo 4; Section Editor 4; "Ask Any
 Girl", "Home Sweet Homicide", "January Thaw",
 "Stardust".
 TUCKER, JERRY--ASB President 4; Class Vice-Presi-
 dent 2; Class President 3; Boys' State; All-State Band
 4; Honor Society 2,3,4; Key Club 3,4; Vocal Ensemble

4; Band 1,2,3,4; Football 2,3,4; Basketball 1,2,3,4;
 Track 1,2,3,4.
 VAN DORIEN, LINDA--Student-President's Council 1,
 4; Pep Club 3; Girls' Glee 3,4; Choir 4.
 VAUGHN, BILL--Boys' Glee 3,4; Choir 4; Ski Team.
 VICKERY, ANDY--Boys' Glee 4; Choir 4; Wrestling 2.
 WEBB, CAROLYN--Drill Team 2; FHA 4.
 WELLS, ROSEMARIE--Pep Club 1,2,3,4; Girls'
 Glee 3; GAA 1,2,3,4; Tennis 1; Transfer from
 Wenatchee; Girls' Club 2; GAA 2.
 WILKINSON, FORREST--Honor Society 3,4; Band 1,
 2; Science Club 3,4; Ski Team 3,4; Track 1,2,3,4;
 Cross Country 4.
 WILMOTH, KATHY--Student-President's Council 1;
 Cheerleader 4; Honor Society 2,3,4; Vocal Ensemble
 4; GAA 1,2,3,4; Secretary-Treasurer 4; Pep Club 1,
 2,3,4; Choir 2,3,4.
 WRIGHT, JOHN--Band 1,2,3,4; Football 2,3,4; Bas-
 ketball 1; Tennis 1,2; Golf 3,4.

ADMINISTRATION INDEX

ANDERSON, DON 10, 28
BAILEY, KRISTIN 10, 38, 71, 78
BALL, DARLENE 10, 63, 67
BONI, LOU 10, 20, 69
BROWN, DOUG 11
BRUNS, LINDA 11, 48, 72, 73
BURNHAM, ROBERTA 17
CHILDERS, JAY 8
CLARK, BARBARA 11, 20, 60, 73
DINTELMAN, ROBERT 8
DRIESSEN, GARY 11, 20, 95
EASTON, LYNN 9
GIES, MARILYN 12, 77
HANNAFORD, BRUCE 12, 20, 23
HANSEN, NORMA 17
HEDELUND, JUNE 12, 23, 70
HEIDEMAN, ART 12, 80
HOTCHKISS, TED 18
HUBEL, JOSEPH 18
IRISH, IRVING 4, 13, 80

KINGMAN, HAZEL 18
LEWIS, JOYCE 17
MATHEWS, JIM 13, 20, 64
McCARL, JEAN 9
MOODY, BUD 13
PATRICK, BILL 13, 38, 75, 97
PORTERFIELD, MILDRED 18
PRIOR, ROGER 14
QUORN, KERRY 14, 48, 70
ROBERTSON, JERRY 14, 20, 23
SAND, ED 14, 21, 66, 67
SCHROEDER, BOB 15, 48, 80
SELLERS, MARY BELLE 17
SOLLEE, ALLEN 18
STANLEY, JESSIE 15, 68
STEWART, GEORGE 15, 94
TODD, ESTHER 16, 79
VAUGHN, CAL 96
WAUGAMAN, DARRYL 16, 20
WEST, LYLE 16

STUDENT INDEX

ALLEN, TOM 48
ALLRED, NADINE 23, 67
ANDERSON, CHARLOTTE 60, 61, 67
ANDERSON, JACK 48
ANDERSON, TOM 38, 97
ARNDT, BRUCE 48
ARNDT, DENNIS 48
ARNDT, DUANE 23, 32
ARNDT, RITA 38, 60, 81
ARTLEY, JOHN 38, 64
ASHER, MARGARET 35, 67
ATWELL, TERRI 48
AUVIL, BOB 38

BAINARD, ART 38, 92
BAKER, JUDY 23, 81
BALDRIDGE, BOB 75, 92, 97
BALL, JIM 48
BALL, BETTY 23, 65, 66, 67
BALL, MARGIE 38, 66

BANNING, JOYCE 48, 61, 63
BANNING, SHARON 38, 60
BARBER, NEALINDA 48
BAUER, PAUL 24, 69, 75, 92
BAUER, RICH 38, 68, 69, 75, 92
BAUMGARDNER, SHEILA 38, 60, 66
BEATY, DAN 48, 67
BEAUDRY, CORYNNE 48, 61
BECK, DAVID 38, 92
BECK, JANET 37, 39, 60, 63, 68, 77
BECK, RUTH 48, 63
BEEBE, SUSAN 49
BEEMAN, PAUL 49, 64, 96
BELLAMY, LINDA 49
BELSHAW, CHRIS 49, 60, 96
BELVILLE, SHARON 39, 60, 68, 69, 77
BERG, PAUL 24
BERGEVIN, WANDA 39
BERRY, DOUG 24, 80
BLANCHETT, MARV 24, 75
BLAND, ART 39, 78, 80
BLOMBERG, RICH 39, 67, 92

BOBLET, BETTY 49
 BOLEN, RONALD 39, 66
 BOLINGER, LOREN 49, 64, 67
 BONEWITZ, TONA 23
 BONI, LOUIE 49, 75, 92, 95
 BOWES, JOHN 49
 BRABROOK, MARY 49, 63, 80
 BRADFORD, KAREN 24, 60, 61, 70,
 76, 79, 85, 86
 BRAND, DONNA 49, 67
 BRANDON, MIKE 49, 95
 BRECKENRIDGE, LINDA 24, 59, 60, 62,
 63, 66, 67
 BREEN, CARLA 49
 BREILER, STEVE 24, 75
 BRETT, DEAN 24, 60, 68, 69, 70, 92
 BRETT, GARY 24, 68, 69, 72, 73, 74,
 75, 97
 BRICKER, MELVIN 49, 66, 67
 BRIGHT, CHAS 39, 66, 78
 BROADDUS, MARY 24, 59, 60, 62, 63,
 65, 66
 BROCKWELL, TOM 39, 66, 92
 BROMILEY, SYLVIA 24, 59, 60, 62, 63
 BROWN, CLIFF 49
 BROWN, JACKIE 49, 61
 BROWN, LYNDA 39
 BROWN, PAT 24, 59, 60, 67, 68, 73, 74,
 80, 81
 BULL, KRISS 49, 60, 67
 BUTLER, SHARON 39, 59, 60, 61, 80,
 81, 96

CAILLIER, JOE 25
 CAMPBELL, JIM 25
 CAMPBELL, JUDY 39, 60, 73
 CAMPBELL, MIKE 39, 66, 73
 CAMPBELL, WANDA 39, 60, 63, 66, 67,
 70, 71
 CARMICHAEL, CONNIE 49, 63
 CARTER, CAL 39, 97
 CARTMILL, GARY 96
 CARTWRIGHT, LINDA 25, 60, 68, 73,
 74, 81
 CARVETH, RUSS 25, 67, 94
 CEDERGREEN, CAROLYN 39, 63, 67
 CEDERGREEN, STEWART 39, 67
 CHAMBERLAIN, CHERYL 67
 CHAPMAN, CONNIE 49, 60
 CHAPMAN, MIKE 39, 64, 68, 80, 95
 CHARLTON, CONNIE 39, 60, 61, 63, 67
 CHARLTON, FRED 39, 64
 CHEEVER, NITA 39, 60

CHEEVER, LYNDA 49, 60
 CHRISTENSEN, CURT 49
 CLARK, CATHY 39, 40, 60, 66, 70, 71,
 73, 80
 CLARK, JERRY 49
 CLARK, KATHLEEN 49
 CLARK, PAUL 32, 39
 CLARK, SHARON 39, 67
 CLAUSSEN, JIM 25
 CLOWERS, MILLARD 49
 COCKRILL, KIM 49, 67
 COLE, CHUCK 25, 36, 66, 94
 COLE, PAM 40, 60, 63, 67, 71, 73
 COMSTOCK, KAREN 26, 60
 CONLEY, JANE 26, 60, 77
 COOK, DAVID 50
 COOK, KATHY 40, 60, 61, 63
 COPELAND, DON 50
 CORDELL, GAY 26, 60, 62, 63, 68, 74, 96
 CORDER, LORETTA 40, 63
 CRAIG, PAT 50, 67
 CREEK, PHYLLIS 26, 67, 77
 CRUMP, LINDA 26, 60, 66, 67, 73
 CUMMINS, RICK 40
 CUNNING, HAROLD 40
 CUNNINGHAM, DIANA 50
 CUTSHALL, CAROLYN 40, 60, 61, 67, 71
 CUTSHALL, SANDY 50, 60, 63

DANIEL, GRANT 50, 64
 DAVIS, BOB 50, 73, 97
 DAVIS, BOB 40
 DAVIS, LARRY 40
 DAVIS, RIELLE 40, 60, 66, 68, 69, 73, 78,
 80
 DAVISON, DENNIS 50, 69, 92, 95
 DEAN, KAREN 26, 60, 63, 66, 67, 71, 74
 DEASY, ANITA 40, 60, 64
 DEASY, MARY 50, 60, 64
 DERRY, PAM 50, 60, 64
 DE DESROCHERS, SYLVIA 40, 78, 80
 DE DESROCHERS, VIRGINIA 40, 50,
 78, 80
 DEXTER, DENNIS 50, 97
 DICK, CAROL 26, 60, 69, 73, 74, 81
 DIXON, JOYCE 50
 DOBBS, BILLYE 50
 DORE, SANDI 50, 60
 DOUD, DENA 50, 63, 79
 DOUGLAS, KAREN 40, 60, 63
 DOWNEY, IRIS 40
 DRESCHER, MELINDA 50, 60, 67, 97
 DUNAGAN, RON 40

DYNES, DENNIS 50

EASTON, LINDA 50, 60
EDDINGS, WANDA 26, 66, 70
ELLIFRITZ, LARRY 50
ELLIFRITZ, GERI 40
ELLIS, JUDI 26, 69
ELLIS, SHARON 50, 67
ELLISON, JACKKE 26, 60, 66, 68, 71,
81
ENGLISH, SALLY 26, 67, 69, 85, 86
ENNEKING, TOM 27
ENYEART, DENNY 40, 66
ERB, SUSAN 50, 60
EVENSEN, RICHARD 40

FARLEY, DAVE 50
FRANWORTH, MARSHA 50, 67, 70, 79
FEIL, BECKY 40, 60, 61, 67
FEIL, DAN 27
FEIL, PAT 40, 60, 67
FELTY, RON 51
FERRY, BARBARA 40
FILBECK, DIANNA 40
FINCH, JANIE 51, 67
FINNIGAN, TIM 40
FITZPATRICK, LAURA 40
FLAHERTY, BECKY 27, 60, 61, 69, 71
FLAHERTY, PAT 51, 60, 61
FLOYD, DARA 51
FOX, DAVE 51, 95
FOX, SHERRI 27, 60, 66, 73
FRALEY, TOM 40, 64
FRAZIER, TRAVIS 41
FREEMAN, STEVE 51, 64
FRESE, GLEN 51, 92, 97
FRESE, SUZETTE 27, 60, 63, 64
FRYHOVER, MID 27, 60, 66, 69, 85

GALLAHER, VIVIAN 51, 60
GANO, KAREN 51, 61
GANO, STEVE 27
GARRETT, JACKY 41, 60, 63
GERE, ROSE 41, 67
GERE, SHERRY 27
GIBBS, RITA 51, 61, 67
GILL, ROGER 41, 80
GLANN, BOB 51
GLOYN, BILL 41

GOFF, TERY 51
GOLDY, DAVE 51, 97
GORSUCH, GINGER 41, 61, 71
GOURLIE, DUANA 28, 66
GRAEVEL, JIM 28
GRAFFIS, KAREN 28, 60, 66, 73
GRANT, SANDRA 22, 60, 68, 69
GRAYBILL, CYNTHIA 51, 60
GREBE, ARLENE 40, 60, 74, 77, 81
GREEN, LEROY 41
GRIGGS, HAROLD 28, 36, 66
GRONLUND, FRED 41
GRUBBS, JIM 41
GUERIN, MARCIA 51, 67, 81
GUERIN, CAROLE 41, 60, 66, 68, 69, 73,
74, 80
GUSTAFSON, ALLEN 41, 97
GUTHRIE, DICK 51, 64, 66

HAKOLA, LEO 28, 66, 73, 80
HALES, SUSAN 28, 63
HALL, DONNA 41, 67
HALL, KAREN 41
HALL, BOB 41
HALL, MARY 41
HALL, SCOTTI 51, 67
HALL, SHARON 28, 60, 63, 66
HAMMOND, KAY 51, 60, 67
HAMON, KAY 51, 63, 67
HAMPTON, DAVID 51, 64, 92, 97
HANEY, MYRA 41, 60, 68, 69, 79
HANNON, HEIDI 51
HANSON, PAUL 51, 64, 97
HARDMAN, JUDY 51, 64, 67
HARDMAN, LINDA 29, 67, 70, 71
HARGIS, CAROL 41, 60, 66, 73
HARKINS, JACK 29
HARMON, JUDY 52, 63, 67
HARPSTER, JANET 52
HARRIS, CYNTHIA 52, 67
HARRIS, SUE 41, 60, 62, 66
HARRISON, JOYCE 41, 66, 67
HASTINGS, JIM 29, 66, 68, 69, 75, 92,
94
HAYES, LINDA 41, 63
HAYES, MIKE 29
HAYWOOD, RUSSELL 29
HAZEN, SUSAN 29, 66, 68, 69, 70, 71, 78
HEDELUND, KAREN 29, 68, 70, 71, 73, 77,
78, 96
HELDENBRAND, CHERYLL 41, 60, 61
HENKEL, SUE 52, 79
HESTER, RICK 52

HESTON, GRACE 41, 60, 70
 HESTON, MIKE 29, 92
 HILL, TOM 41, 64
 HINDE, BOBBIE 68, 73
 HINDERER, MARIE 42
 HINSON, MIKE 42
 HOLDEN, SHERRY 52, 65
 HOLLINGSWORTH, ROBERTA 52, 80
 HORNER, MIKE 42, 66, 75
 HORNER, RICH 52
 HORNER, VIC 29, 66, 69, 75, 92, 94
 HUNTER, D. ETTA 30, 60, 63, 71

INGLE, RON 42, 52
 INSELL, FRANK 30, 68, 75, 94

JACKSON, PAT 30, 66, 69, 77
 JAHNS, KARL 42, 67, 68, 69, 73, 78, 80
 JARVIS, MARY 52, 60
 JASPERS, JEROME 30
 JENKS, SANDRA 30, 60, 67
 JESSUP, RAY 52
 JEWELL, JACKIE 52, 60
 JOHNS, KATHY 30, 60, 62, 63, 68, 74, 81, 85, 86
 JOHNSON, DON 69
 JOHNSON, FRED 42, 66, 92
 JOHNSON, JERRY 42, 67
 JONES, DAVID 52

KEEFER, DIANA 42
 KEELER, GRACE 52, 60
 KELLER, KEN 30, 92
 KENT, MARCIE 52, 78, 80
 KIMBALL, BRENT 52
 KIECHEL, KATHY 30, 67
 KNANNLEIN, DAVE 42, 92, 95
 KNOWLES, BOB 30, 80
 KUMMER, KEVIN 42
 KUNZMAN, DIANE 42

LAIRD, BONNIE 42, 67, 79
 LANCASTER, SUSAN 42, 60, 66, 68
 LANDON, FRANCES 42, 60, 67
 LANEY, DON 42

LANEY, RON 42, 67
 LANGENDORF, BESSIE 42
 LANGSTON, LARRY 52
 LARSEN, BILL 42
 LARUE, DAN 52, 97
 LEE, MIKE 52
 LEE, RICK 42
 LEEDY, JANET 31, 60
 LEEDY, DIANE 52, 60, 66, 71
 LEISHMAN, KEN 42
 LEWIS, LINDA 31, 60, 63, 68, 74, 81
 LEWIS, PATTI 52, 60, 63, 74
 LITTLE, LARRY 31
 LONG, PHILIP 52, 80, 93, 97
 LONGACRE, LINDA 52, 60, 62
 LOOMIS, VEVA 52, 63
 LOVOLD, STUART 53
 LUCAS, VICIA 53
 LUDEMAN, NEIL 42, 67
 LUDEMAN, PAM 53, 61
 LYDA, RALPH 53
 LYONS, MIKE 31, 53
 LYONS, TOM 53
 LYTTLE, MIKE 53

McCARL, TIM 42, 64, 92, 97
 McDONNELL, BOB 42, 92
 McDONNELL, RUSS 32
 McFARLAND, JEAN 42, 60, 96
 McGHAN, DOTTI 43, 60, 63, 66, 70, 71
 McGHEE, JOE 32, 66
 McGHEE, SHARON 43, 73
 McLANDRESS, DICK 53, 64, 69, 92, 95
 McLANDRESS, BOB 43, 92, 96
 McKENZIE, JIM 53, 64, 72

MABRY, LOUIS 31, 64, 69, 79
 MABRY, SANDY 31, 63, 64, 71, 81
 MAIN, MELODY 53, 67
 MALONEY, BILL 53
 MARKER, RICH 31, 68, 73, 80, 97
 MARKER, SUSAN 31, 60, 66, 71, 81
 MARNEY, BRENDA 31, 66, 77
 MARSH, MARGIE 53, 61, 67, 69, 73, 79
 MASON, SHARON 32, 63, 68, 70, 81
 MATHESON, JUNE 67
 MATTERN, JIM 32, 92
 MATTERN, NATE 53, 67, 92
 MELVILLE, TAMMY 53, 60, 62, 67, 69
 MESSERSMITH, AL 32, 64, 68, 69, 75
 MESSERSMITH, RON 43, 93

MESSINGER, KELLY 43
 MEYER, PATTY 53
 MEYERS, MIKE 43
 MILLER, CHARILYN 43, 60, 61, 66, 77
 MILLER, DENZIL 43, 92, 97
 MILLER, FOSS 43, 68, 69, 93, 94
 MILLER, JOE 43, 73
 MILLER, SKIP 53, 64, 75, 92, 95
 MILLER, TOM 53, 67
 MILLER, WAIN 53
 MILLS, HARVEY 53, 96, 97
 MILNE, CRAIG 43, 96
 MONESMITH, APRIL 53
 MONTOYA, DICK 32, 66
 MOORE, JEAN 53
 MOORE, LARRY 53
 MORDEN, GAIL 53
 MORGAN, LINDA 53, 60, 67
 MORRILL, BARBARA 32, 64, 67, 68, 79
 MORROW, PETE 43, 66, 73, 75, 80
 MOSS, ETTIE 53
 MUNCH, TEDDY 32, 64, 71
 MUNCH, TOM 43, 80
 MUSOLF, BARB 32, 63, 66, 68, 71

NAKATA, NOBI 43, 68, 70, 74, 96
 NASON, DICK 97
 NEAL, DENNIS 43, 68, 92
 NEAL, LINDA 54
 NEHER, PHILIP 43, 66, 80
 NELSON, LARRY 43
 NELSON, MIKE 43, 64, 68, 73, 75
 NELSON, TOM 54, 64
 NEWTON, JO ANN 43, 66
 NIELSEN, CAROLYN 43, 66
 NICKLES, LEE VONNE 33, 60, 81, 96
 NIEMAN, MIKE 54, 97
 NORMAN, RICHARD 43
 NUNNALLY, NORM 43

OBERG, RICKIE 33, 61, 63, 66
 ODELL, KATHY 54, 67, 73
 OGDON, MIKE 43, 64
 OGEE, JOHN 43, 69, 75, 92
 OGLE, RICK 33, 75
 OLSON, RALPH 54
 OTT, DARLENE 54, 61
 OWYEN, PAT 44, 60, 68, 73, 74

PAINE, KENNY 54, 92, 95

PARKER, PAULETTE 54, 60
 PARKHILL, PATTI 52, 60, 62, 63, 67, 69, 96
 PARKHILL, BARB 33, 60, 63, 68, 74, 81, 85, 96
 PATRICK, SHIRLEY 54, 60
 PERKINS, MARILYN 34
 PERKINS, MERLIN 33, 68, 69, 92, 94
 PETERS, SHARON 60, 66, 68, 74, 81
 PHELAN, CHUCK 44, 67
 PHILLIPS, BOB 54, 64
 PILCHER, CONNIE 54, 60, 63, 64, 70
 PILCHER, PAT 24, 60, 63, 64, 68, 70, 71, 74
 PITTS, JOHN 44, 67
 PORTER, MIKE 54, 75, 92, 97
 POTTER, BILL 44, 67
 PREY, NANCY 60, 64, 70
 PRINCE, DARLENE 54, 67
 PULSIPHER, GINI 44, 60, 62
 PYKA, ROBERT 54, 92, 95

RACUS, PAULA 54, 96
 RAINS, SHIRLEY 54, 60, 61
 RASMUSSEN, PHYLLIS 44
 REED, JACKIE 54
 REESE, RON 54, 93
 REEVES, BRENDA 54
 REEVES, DOTTIE 44, 77
 REEVES, LYNN 54
 REID, JIM 34, 75
 REITZ, SHARON 54, 70, 73, 79
 REL, DIANE 34
 RENFROE, BARB 44, 60, 63, 64, 68
 RHEA, ROBERT 54
 RICE, JOYCE 44, 60, 61, 67, 77
 RICHARDS, LINDA 54, 63, 64
 RITTER, TOMI 55, 60
 ROBBIE, LUCILLE 55
 ROBINS, JUNIOR 34, 66, 92, 94
 ROBINSON, SONNY 55, 69, 75, 95
 ROGOWSKI, BARBARA 34, 60, 66
 ROLFS, JOHN 55, 64, 97
 ROLFS, DICK 34, 68, 69, 70, 72, 73
 ROMNEY, MIKE 55, 64, 92, 96
 ROMPEL, LINDA 55, 61
 ROMPEL, RICK 44
 ROSEBEARY, GARY 44
 ROSEBEARY, JOYCE 34, 67, 77
 ROSEKRANS, REITA 55, 60, 63, 72, 79
 ROSENBERGER, KEN 55, 92
 ROVA, SYLVIA 44
 ROWLAND, CHERYLYN 44, 61

ROWLEY, PHYLLIS 44

SAMUEL, HELEN 44, 79
SANSTROM, KAREN 60, 68
SCHLOSSER, JOHN 44, 92
SCHMITZ, SANDRA 55, 60
SCHOFFEN, CATHY 55, 64
SCHOOLER, BOB 44, 93
SCOTT, DAVID 55
SEABROOK, JOYCE 55, 60
SELLERS, PAM 34, 60, 63, 66, 68, 69, 74,
81
SHARP, JANICE 34
SHAVER, ALYCIA 35
SHAW, RON 44, 66, 94
SHAWLEY, RICH 55, 93, 97
SHELL, BOB 44, 97
SHERRARD, KATHY 35, 61
SHIFLETT, DAVE 35, 92
SHIPEK, BOB 35, 66, 80
SHIFLETT, STAR 35, 66, 67
SIESE, MID 55, 79
SILER, LEE 44
SINGLETON, DICK 44
SINCLAIR, JUDI 55
SKELTON, CHUCK 44
SKELTON, SONDRRA 44, 60, 63, 64, 66
SMITH, CAROLYN 35, 64, 71, 81
SMITH, DELLA 45, 64
SMITH, DONNA 45, 61
SMITH, GAIL 45
SMITH, KAREN 55, 60, 67
SMITH, JANE 55, 67
SMITH, JOHN 55
SMITH, JUDI 35, 61
SMITH, LONNIE 45
SMITH, PAT 35, 60, 67
SMITH, SAM 35
SMITH, SHARON 65, 66
SNABB, RICHARD 55
SOULE, LES 36, 92
SPADARO, DOROTHY 36, 61, 67, 70, 80
SPADARO, EDYTHE 55, 63
SPAETH, LINDA 45, 77
SPARKS, JAN 55, 64
SPARMAN, REEANN 55, 69
SPERLINE, CHERYL 45, 60
SPRADLIN, JACK 55, 64
SPRAGUE, ROSE 55, 60
STADING, PAUL 56
STADLER, PAUL 45
STAFFORD, GREG 36
STALLINGS, DAYLE 56

STANDERFER, MIKE 45, 68
STANFIELD, FRED 56, 97
STANFIELD, LOUISE 56, 60, 63, 67
STAUFFER, DENNIS 45
STEADY, MARY 57
STEWART, LINDA 45, 69, 71
STINE, RON 56
ST. JOHN, KEITH 56, 64, 67
STORY, KATHY 56, 60, 61, 63
STRITZEL, JEAU ANNE 45, 61, 77
STRITZEL, MOLLY 56, 60, 63
STRITZEL, ROBERT 36, 69
STUART, DAVE 36
STURTZ, RAY 45, 64, 66, 68, 71, 79, 93
SULLIVAN, WAYNE 56, 64
SYRING, TOM 45, 68, 92

TAFFAR, BERTHA 56, 67
TAFFAR, MARY JO 56
TAPLETT, JENNIFER 56, 64
TAPLETT, MANDY JO 45, 66, 68, 73, 79
TESTALL, MIKE 56, 97
THOMAS, HUBERT 36, 64, 66, 73
THOMASON, MARILYN 64, 68, 71, 77
TOMLINSON, CRAIG 45, 75
TRADEWELL, SUSAN 36, 63
TRIGG, DELORES 45, 67
TRIMBLE, BRUCE 56, 64, 97
TRIPLETT, RON 45
TROTTER, LINDA 45, 60, 61, 63, 68, 71
TROTTER, RAY 36, 66, 69, 71, 73, 78
TROXLER, JIM 45
TRUITT, DICK 45, 64, 69
TRUITT, KEN 56, 67
TUCKER, JERRY 37, 64, 68, 69, 75, 92,
94
TURNER, ROBERT 56, 92
TURNIPSEED, MARSHA 45, 61

ULIN, DIANE 45, 60, 68, 77
UNDERHILL, STEVE 45, 68, 71
UNDERHILL, MIKE 45

VANCLEAVE, LINDA 46, 63, 70, 77, 79
VANDORIEN, LYNDIA 37, 66, 67, 69
VANHOVEN, ROD 46, 68, 92
VAUGHN, BILL 66, 67
VERSOI, DREANA 46
VEST, JIM 46, 64, 66

VICKERY, ANDY 37, 66
VICKERY, SHERRION 46, 78
VICKERY, DON 56

WALKER, JOANIE 46, 60, 66
WALLIS, DAVE 56
WALTER, RANDY 45, 80
WARD, ARLIE 56, 93, 95
WARREN, DENNIS 46
WAVEREK, MARYANN 46, 63, 65, 77, 78,
96
WEBB, CAROLYN 37, 77
WEBB, STACY 56, 64
WELLS, PAM 46, 63
WELLS, ROSEMARIE 37, 60, 63
WELLS, RICH 46
WELLS, SHIRLEY 46, 60, 64

WHITE, DENNIS 64, 67
WHITE, GEORGE 56, 60
WILKINSON, FORREST 37, 68, 80, 93, 96
WILLIAMS, JOHN 56, 75, 96
WILLIAMS, ALAN 46, 92
WILLIAMS, TOM 46, 62, 92
WILLIS, PAM 45, 60, 66
WILMOTH, KATHY 37, 60, 62, 63, 66, 68
WILTSE, PATTIE 46, 61, 67, 79
WOODS, DENNIS 56, 64
WOOLETT, PATTY 56, 60
WORDEN, PAM 57, 60
WRIGHT, JOHN 37, 64, 92
WYNGAARD, DEBBIE 54, 60, 61, 71

YARBROUGH, EVELYN 57, 61, 67

AUTOGRAPHS

MARCHELS ICE CREAM PARLOR

GRANT VILLAGE

TU 4-4407



