

TABLE OF CONTENTS

DIFFERENTIAL PARTS

TRANSMISSION

EATON® /DANA®

FULLER®

MODEL	PAGE #
15040S/19050S/19055S/21065S/22065S	1
19055D/19060D/21060D/21065D/21080D/22060D/22065D 23070D/23080D/23085D/23105D/26080D	5
15040T-P/19050T-P/19055T-P/21065T-P/22065T-P	10
34DS/38DS/DS340/DS341/DS380-P/DS400-P/DS401-P DS402-P/DS451-P	13
34RS-P/38RS-P/RS340/RS341/RS401-9/RS402-P	20
DS344/DS404/DS454	23
RS344/RS404/RS-454	30
17101/18101/21121/23121/26121	36
15201/15301/16244/16344/17201/17301/18201/18301/21221/ 21321/22221/22321/23221/23321/26221/26321/35327	39
DS461-P/DS521-P/DS581-P	45
RS461/RS521/RS581	51
34DT-DP/38DT-DP/DT-DP340/DT-DP341/DT-DP380 DT-DP400/DT-DP401/DT-DP402	55
34RT-RP/38RT-RP/RT-RP340/RT-RP341/RT-RP380/ RT-RP381/RT-RP400/RT-RP401/RT-RP402/RT-RP451	62

MODEL	PAGE #
RTO11607L/RT11608/14608	213
RT/RTO/RTX11609A/B/RT12609A/RT13609 RT/RTO14609A-B	219
RT/RTO/RTX11709A-B/RT/RTO/RTX12709A-B-H/ RT/RTO/RTX14709A-B-H/RTX16709B-H	229
RTL011707LL/RTO13707DLL/RTO13707MLL	237
RT/RTX11710B-C/RT/RTX12710B-C/RT/RTX13710B-C/ RT/RTX14710B-C	243
RTX15710B-C/RT/RTX16710B-C	249
RTO958LL-B/RT1258LL/RTO11608LL/RTO14608LL	253
RTO11708LL/RTO14708LL	261
7608LL	265
RT/RTO/RTOO11613/RT/RTO/RTOO14613-B/ RT14813/RT/RTO15613-B	269
RTLO14613B	277
RTLO12713/RTLO14713/RTLO16713	281
RT/RTO/RTX11715/RT/RTO/RTX14715/ RT/RTO/RTX15715	287
RT/RTO/RTX11615/RT/RTO/RTX14615/ RT/RTO/RTX15615	293
RTLO14718/RTLO16718/RTLO18718	299
RTO15618/RTLO14618A/RTLO16618A	305
RTLO14918/RTLO16918/RTLO18918/ RTLO20918	311
NUTS, SNAP RINGS, SEALS & FRONT BEARING COVERS	316
INPUT SHAFTS	318
WARRANTY	332

INTERNATIONAL® /IHC®

MODEL	PAGE #
N400/N401 FRONT	67
N400/401 REAR	70
RA30	72
RA39	74
RA351 FRONT	76
RA351 REAR	79
RA355 FRONT	81
RA355/RA472 REAR	84
RA472 FRONT/1400S	87
RA474 FRONT	92
RA474 REAR/RA57	97

ROCKWELL®

MODEL	PAGE #
SL-SQHD FRONT	101
SL-SQHD REAR	106
SL-SQ100/SQHP FRONT	109
SQHP/QAR REAR	118
SL-SQ100 REAR	121
SSHD FRONT	124
SSHD-SHR-THR-UHR REAR	128
WORLD AXLE 140, 141 & 145 SERIES FRONT	131
WORLD AXLE 140, 141 & 145 SERIES REAR	139
RS15-210/RS17-220/RS21-230/RS23-240	149
RS13-120/RS15-120/125 SERIES	156
WORLD AXLE 160, 161 & 164 SERIES FRONT	161
WORLD AXLE 160, 161 & 164 SERIES REAR	162
WORLD AXLE 180/185/186/380 SERIES FRONT	189

EATON®

MODELS: 15040S - 19050S - 19055S - 21065S - 22065S

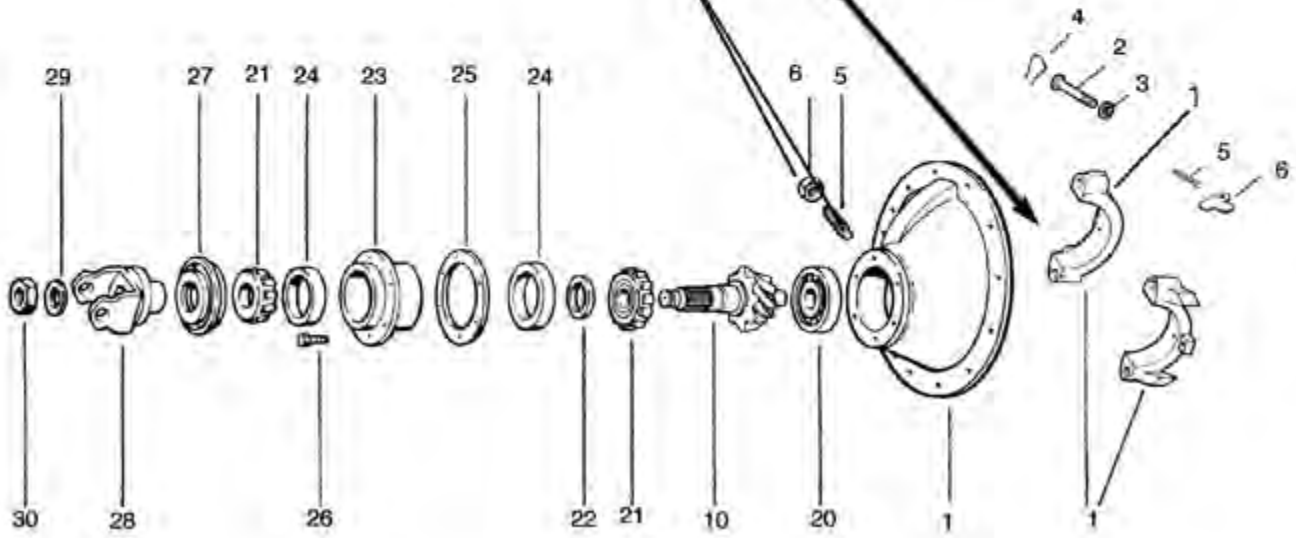
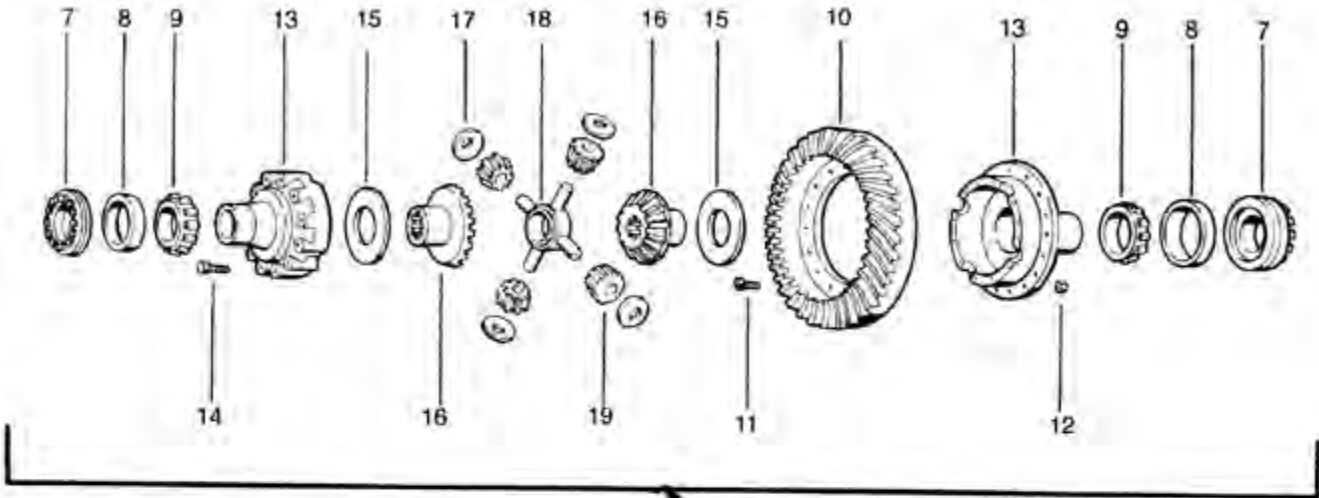

EATON®

MODELS: 15040S - 19050S - 19055S - 21065S - 22065S

ITEM NO.	PART NAME	QTY PER AXLE	19055S			REMARKS	
			21065S	22065S	21065S		
	Bearing, Seal & Gasket Kit	1	RA400R	RA221R	121769		
1	Diff. Carrier & Bearing Caps	1	121737	121754	121774	Includes Items	
	Carrier Casting No (NSS)		210316	210393	126044	1-3, 5-6	
	Units built after 5-1-1990				-	Includes Items 1-3	
	Units built after 5-1-1990				-	Includes Items 1-3	
2	Bearing Capscrew	4	210134	210095	210095		
3	Flat Washer	4	210175	210288	210288		
4	Cotter Pin	2	126156	126156	126156		
5	Ring Gear Thrust Screw	1	126193	126193	126193		
6	Thrust Screw Jam Nut	1	210184	210184	210184		
7	Diff. Bearing Adjuster (RH)	1	210108	210108	210179	Plain Case Side	
	Diff. Bearing Adjuster (LH)	1	210389	210389	210009	Flange Case Side	
8	Diff. Bearing Cup (RH)	1	3920	3920	493		
	Diff. Bearing Cup (LH)	1	493	493	592A		
9	Diff. Bearing Cone (LH)	1	497	497	598		
	Diff. Bearing Cone (RH)	1	3994	3994	497		
10	RING GEAR & DRIVE PINION SET	1	MATCHED PARTS: (SEE SEPARATE LISTING ON PAGE 4)				
	RING GEAR BOLT & NUT KIT	1	121736	121753	121772	Includes Items 11-12	
11	Bolt	16	126218	126219	126220		
12	Nut	16	126217	126216	126216		
	WHEEL DIFF CASE KIT	1				Includes Items 13-14	
	Ratio Variance						
	3.36 - 3.90		122233				
	4.11 - 4.88		121734				
	5.29 - 7.17		121735				
	3.36 - 4.11			121750		Includes 210389	
	4.33 - 5.29			121751		Diff. Brg.	
	5.57 - 7.17			121752		Adjuster	
	3.08 - 3.55				211407		
	3.70 - 4.33				121770		
	4.63 - 7.17				121771		
13	Diff. Case (Flange Half) (NSS)	1					
	Ratio Variance						
	3.36 - 3.90		126037				
	4.11 - 4.88		126036				
	5.29 - 7.17		126035				
	3.36 - 4.11			210390			
	4.33 - 5.29			210391			
	5.57 - 7.17			210392			
	3.08 - 3.55				126190		
	3.70 - 4.33				126191		
	4.63 - 7.17				126192		
	Diff. Case (Plain Half) (NSS)	1	126996	126014	210017		
14	Diff. Case Capscrew	12	210469	210469	210091		
	WHEEL DIFF. KIT	1	114467	121748		Includes Items 15-19	
					114469	19055S	
					114470	21065S/22065S	
	WHEEL DIFF. LESS SIDE GEAR KIT	1	118746	121749	118748	Includes Items 15, 17, & 19	
15	Side Gear Thrust Washer	2	20850	126004	27827		
16	Diff. Side Gear	2					
	34 Involute Splines		110522				
	36 Involute Splines			126000			
	39 Involute Splines				110525	19055S	
	41 Involute Splines				110527	21065S/22065S	
17	Side Pinion Thrust Washer	4	25968	126003	27810		
18	Spider	1	20766	126002	38289		
19	Side Pinion	4	102512	126001	104139		
20	Pinion Pilot Bearing	1	MUB1305TDM	RUB1570UM	MUB1308UM		
21	Pinion Bearing Cone (Inner)	1	55175C	72200C	78215C		

NLA = No Longer Available
 NSS = Not Sold Separately

EATON®

MODELS: 15040S - 19050S - 19055S - 21065S - 22065S (cont.)

ITEM NO.	PART NAME	QTY PER AXLE	19055S			REMARKS
			15040S	19050S	21065S 22065S	
21	Pinion Bearing Cone (Outer)	1	HM903249	HM903249	55200C	
22	Pinion Bearing Spacer	AR	CALL YOUR SALES REP			
23	Pinion Bearing Cage & Cup Assy	1	210340	210189	210011	Includes Item 24
	Case (NSS)		210339	210188	210010	
24	Pinion Bearing Cup (Inner)	1	55437	72487	78551	
	Pinion Bearing Cup (Outer)	1	HM903210	HM903210	55437	
25	Pinion Bearing Cage Shim	AR				
		.003"	107567	107567	67920	
		.005"	107568	107568	67921	
		.010"	107569	107569	67922	
		.020"	107570	107570	67923	
		.030"	NLA	NLA	67924	
26	Bearing Cage Capscrew	6	210115	210115	210094	
	OIL SEAL & SHIM KIT	1	115551	115551	121773	Includes Items 25 & 27 & RTV
27	Pinion Oil Seal	1	9773	9773	9773	
28	Input Yoke	1	CALL YOUR SALES REP			
29	Washer	1	210114	210114	210090	
30	Pinion Nut	1	210133	210133	210089	
	Gasket Compound	AR	107276	107276	107276	

NLA = No Longer Available
NSS = Not Sold Separately

MODELS

MODEL: 15040S
Drive Pinion Spline - 34, 1.750" Dia.

<u>RATIO</u>	<u>PART#</u>	<u>TEETH COUNT</u>
3.36	122347	37-11
3.55	122348	39-11
3.70	122349	37-10
3.90	122350	39-10
4.11	122231	37-9
4.33	122232	39-9
4.63	122351	37-9
4.88	121738	39-8
5.29	121739	37-7
5.57	122331	39-7
5.83	121740	35-6
6.17	121741	37-6
6.50	122019	39-6
7.17	121742	43-6

MODEL: 19050S
Drive Pinion Spline - 34, 1.750" Dia.

<u>RATIO</u>	<u>PART#</u>	<u>TEETH COUNT</u>
3.36	122017	37-11
3.55	122014	39-11
3.70	122016	37-10
3.90	121755	39-10
4.11	121756	37-9
4.33	121757	39-9
4.63	121758	37-8
4.88	121759	39-8
5.29	121760	37-7
5.57	121761	39-7
5.83	121762	35-6
6.17	121763	37-6
6.50	121764	39-6
7.17	121765	43-6

**MODEL: 19055S - 19055D - 21065S -
21065D - 22065S - 22065D**
Drive Pinion Spline - 39, 2.000" Dia.

<u>RATIO</u>	<u>PART#</u>	<u>TEETH COUNT</u>
3.08	122352	37-12
3.25	122353	39-12
3.36	122354	37-11
3.55	122355	39-11
3.70	122211	37-10
3.90	121775	39-10
4.11	122209	37-9
4.33	122109	39-9
4.63	122099	37-8
4.88	121776	39-8
5.29	121777	37-7
5.57	121778	39-7
5.83	122018	35-6
6.17	121779	37-6
6.50	121780	39-6
7.17	121781	43-6

NLA = No Longer Available
NSS = Not Sold Separately

EATON®

MODELS: 19055D - 19060D - 21060D - 21065D - 21080D - 22060D - 22065D -
23070D - 23080D 23085D - 23105D - 26080D

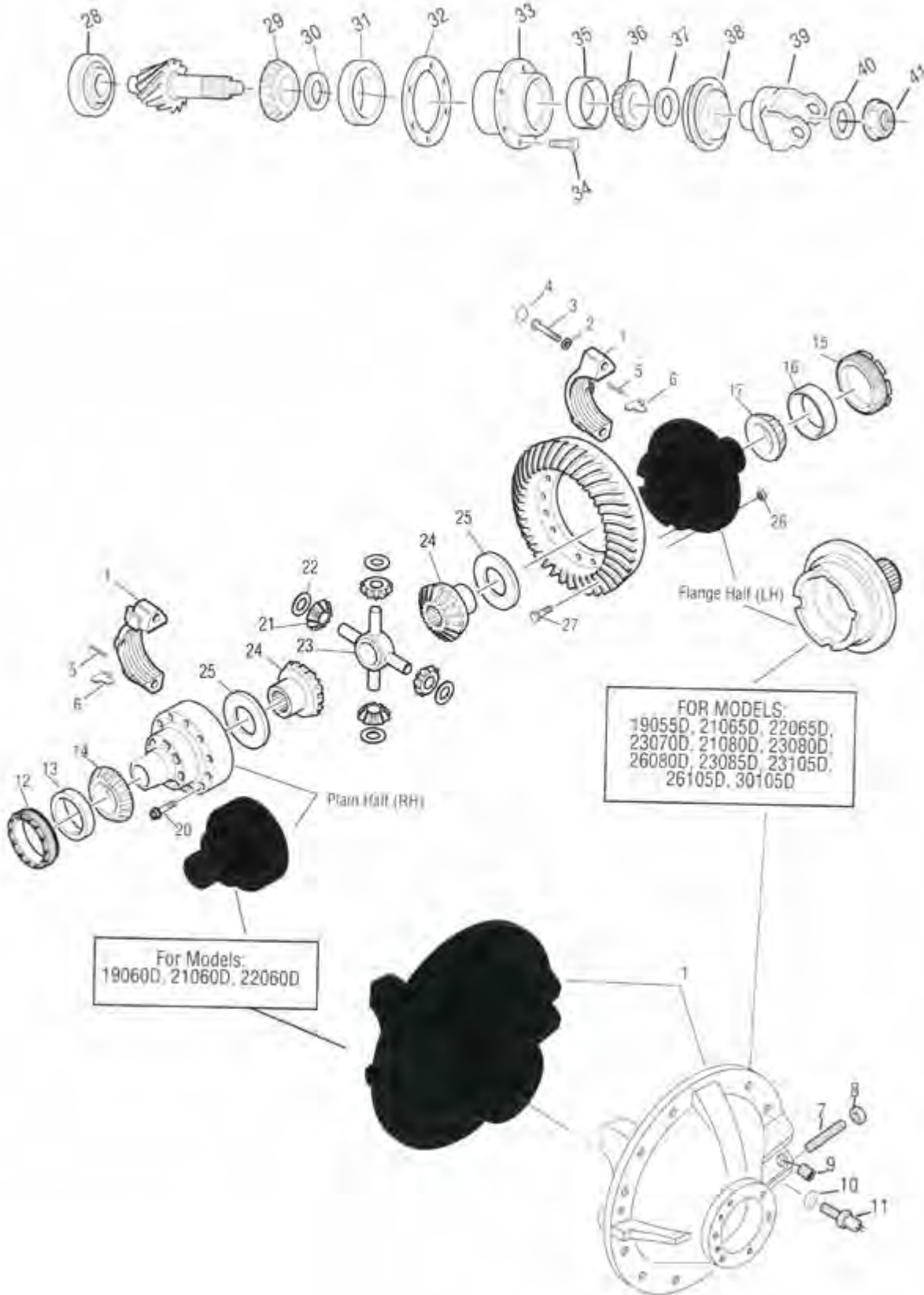

EATON[®]

MODELS: 19055D - 19060D - 21060D - 21065D - 21080D - 22060D - 22065D -
23070D - 23080D 23085D - 23105D - 26080D (cont.)

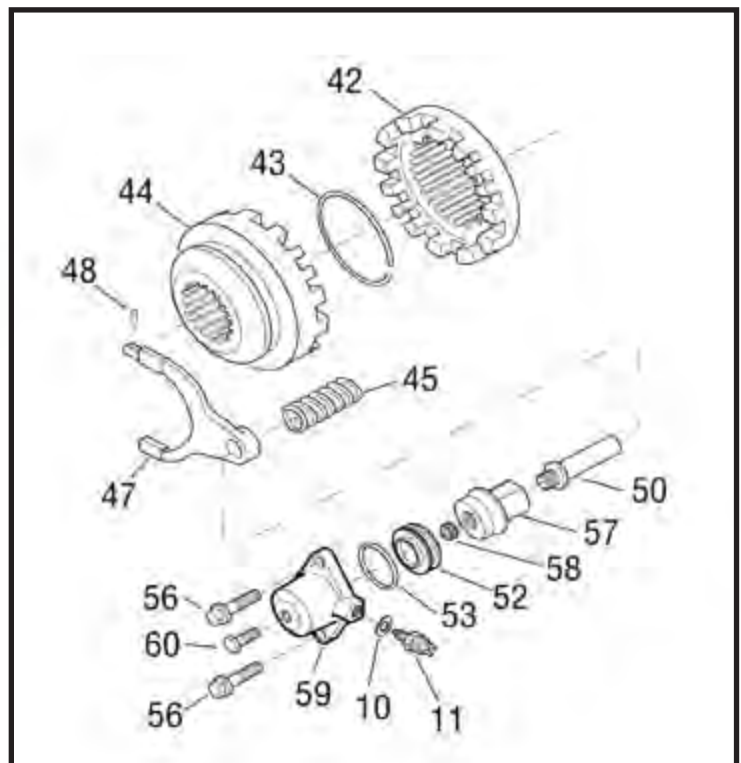
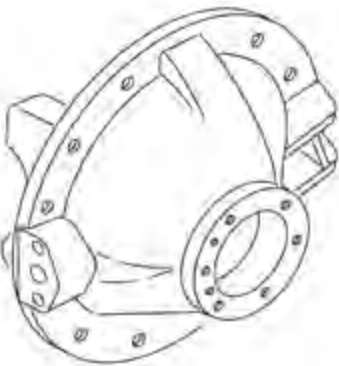
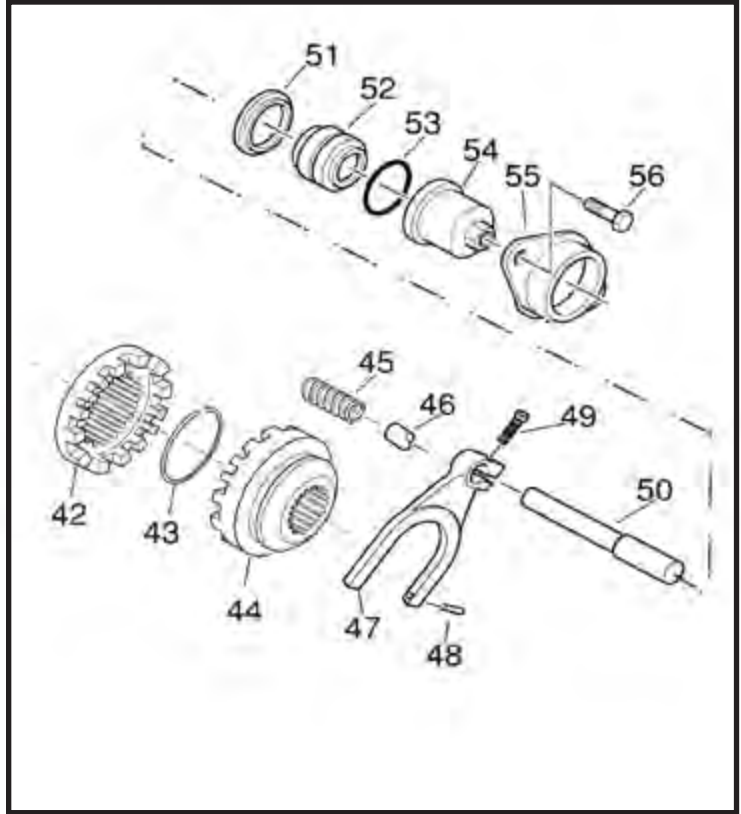

EATON[®]

MODELS: 19055D - 19060D - 21060D - 21065D - 21080D - 22060D - 22065D -

23070D - 23080D 23085D - 23105D - 26080D

ITEM NO.	PART NAME	QTY PER AXLE	19060D		19055D		23085D		
			21060D	22060D	21065D	22065D	21080D	23080D	23105D
	BASIC OVERHAUL KIT	1	217464		121769		121784	213744	123297
1	DIFF. CARRIER & BEARING CAPS	1	217362		211313		210701	210701	123293
	DIFF. CARR. & CAPS 23105D - (BEFORE 12/07/92)								
	CARRIER CASTING NO. (NSS)	1	128601		126838		210697	210697	128376
	CARRIER CASTING NO. (BEFORE 5/5/93)								126719
2	FLAT WASHER	4	210288		210288		210288	210288	32912
3	BEARING CAP SCREW	4			210095		210095	210095	127180
4	LOCKWIRE								12563
5	COTTER PIN - RH	1	90873		90873		90873	90873	90876
	COTTER PIN - LH	1	90873		210464		210464	210464	90876
6	BEARING CAP ADJUSTER LOCK - RH								14275
	BEARING CAP ADJUSTER LOCK - LH								126979
7	RING GEAR THRUST SCREW	1			126193		126193	126193	126193
8	THRUST SCREW JAM NUT	1			210184		210184	210184	210184
9	PIPE PLUG	1			90325		90325	90325	90325
10	WASHER	1	126618		126618		126618	126618	126618
11	SWITCH	1	210280		210280		210280	210280	210280
12	DIFF. BEARING ADJUSTER - RH	1	128616		210179		210179	210179	113885
13	DIFF. BEARING CUP - RH	1	43584		493		493	493	JM822010
14	DIFF. BEARING CONE - RH	1	42362		497		497	497	JM822049
15	DIFF. BEARING ADJUSTER - LH	1	127410		210286		210286	210286	126729
16	DIFF. BEARING CUP - LH	1	563		592A		592A	592A	126924
17	DIFF. BEARING CONE - LH	1	567		598		598	598	56425
	WHEEL DIFF. CASE KIT	1							
	3.08 - 3.70						212007	212007	
	3.90 - 4.33						212008	212008	
	4.63 - 6.50						212009		
	3.08 - 3.90								123294
	4.11 - 4.33								123295
	4.63 - 6.14								123296
	3.08 - 3.55				122117				
	3.70 - 4.33				122118				
	4.63 - 7.17				122119				
	2.64 - 3.25		217166						
	3.36 - 3.90		217167						
	4.11 - 4.88		217168						
	5.29 - 6.50		217169						
18	DIFF. CASE (FLANGE HALF) (NSS)								
	3.08 - 3.70						126858	126858	
	3.90 - 4.33						126859	126859	
	4.63 - 6.50						126860		
	3.08 - 3.90								126723
	4.11 - 4.33								126722
	4.63 - 6.14								126721
	3.08 - 3.55				126844				
	3.70 - 4.33				126845				
	4.63 - 7.17				126846				
	2.64 - 3.25		127585						
	3.36 - 3.90		127586						
	4.11 - 4.88		127574						
	5.29 - 6.50		127575						
19	DIFF. CASE (PLAIN HALF) (NSS)	1	128607		210017		210507	210507	113864
20	DIFF. CASE CAP SCREW	12	128619		210091		210513	210513	88503
	WHEEL DIFF. KIT	1					121785	121785	114472
	19055D				114469				
	21/22065D				114470				
	19060D	1	217461						

IDENTIFY BY RATIO ITEMS 18, 19 & 20 INCL. IN KIT.

NLA = No Longer Available
NSS = Not Sold Separately



MODELS: 19055D - 19060D - 21060D - 21065D - 21080D - 22060D - 22065D -

23070D - 23080D 23085D - 23105D - 26080D (cont.)

ITEM NO.	PART NAME	QTY PER AXLE	19060D	19055D	23070D	23085D	23105D
			21060D	21065D		21080D	
WHEEL DIFF. CASE KIT (CONTINUED)							
20	21060D	1	216229				
	22060D	1	217462				
21	SIDE PINION	4	127364	104139	108142	108142	86780
22	SIDE PINION THRUST WASHER	4	127369	27810	108145	108145	86781
	RING GEAR BOLT & NUT KIT	1	219704	121772	121790	121790	119802
23	SPIDER	1	127359	38289	210572	210572	86778
	RING GEAR & DRIVE PINION SET	1					
	WHEEL DIFF. LESS SIDE GEAR KIT	1	216228	118748	121786	121786	118749
24	DIFF. SIDE GEAR						
	33 INVOLUTE SPLINES 22060D	2	127366				
	34 INVOLUTE SPLINES	2					
	36 INVOLUTE SPLINES	2			118959	118959	93401
	39 INVOLUTE SPLINES 19055D OR 19060D	2	127367	110525			
	41 INVOLUTE SPLINES 21/22065D OR 21060D	2	127368	110527			
25	SIDE GEAR THRUST WASHER	2	127386	27827	83726	83726	27274
26	NUT	16	126216	126216	126215	126215	84497
27	BOLT	16	126219	126220	126221	126221	113888
28	PINION PILOT BEARING	1	MUB7307UM	MUS13087M	1MUS13087M	127826	MUS1308TM
29	PINION BEARING CONE (INNER)	1	72212C	78215C	H913842	126286	126286
30	PINION BEARING SPACER	AR		CALL YOUR SALES REP			
31	PINION BEARING CUP (INNER)	1	72487	78551	210474	126287	126287
32	PINION BEARING CAGE SHIMS	AR					
	.003"		127595	67920	113876	113876	113876
	.005"		127596	67921	113877	113877	113877
	.010"		127597	67922	113878	113878	113878
	.020"		127598	67923	113879	113879	113879
	.030"		127599	67924	113880	113880	113880
	PINION BEARING CAGE & CUP ASSY	1	127600	210011	210511	127843	126290
33	CAGE (NSS)	1	127481	210010	210510	127844	126289
34	BEARING CAGE CAP SCREW	6	210115	210094	210094	210094	113867
35	PINION BEARING CUP (OUTER)	1	55437	55437	72487	HM813810	HM813810
36	PINION BEARING CONE (OUTER)	1	127535	55200C	72212C	HM813841	HM813841
37	INPUT YOKE SPACER			CALL YOUR SALES REP			
38	PINION OIL SEAL	1	127591	9773	210724	210724	210724
	OIL SEAL & SHIM KIT	1	216225	121773	119796	119796	119796
39	INPUT YOKE	1		CALL YOUR SALES REP			
40	WASHER	1			210509		
41	PINION NUT FLANGED-LOCKNUT	1	127589	127589	210508	128049	95262
42	FIXED CURVIC CLUTCH	1	128627	126841	126841	126841	127810
43	FIXED CURVIC CLUTCH SNAP RING	1	210299	210299	210299	210299	126728
44	SLIDING CURVIC CLUTCH	1			127211	127211	127811
	19055D	1		127210			
	21065D/22065D	1		126840			
	SLIDING CURVIC CLUTCH GEAR 21060D/19060D		126840				
	SLIDING CURVIC CLUTCH GEAR 22060D		128926				
45	COMPRESSION SPRING	1	128614	31038	31038	31038	31038
46	SWITCH ACTUATOR	1		210279	210279	210279	210279
47	SHIFT FORK (NSS)	1	128611	126842	126842	126842	128379
	SHIFT FORK (NSS) 23105D BEFORE 12/7/92						126726
	SHIFT FORK SUB-ASSEMBLY INCL. 47, 48 & 49	1	217465	219456	219456	219456	219457
48	SHIFT FORK SPRING PIN	1	210020	210020	210020	210020	210020
49	SHIFT FORK CAP SCREW	1		210191	210191	210191	210191
50	PUSH ROD	1	128617	210277	210277	210277	210277

NLA = No Longer Available
 NSS = Not Sold Separately

EATON®

MODELS: 19055D - 19060D - 21060D - 21065D - 21080D - 22060D - 22065D -

23070D - 23080D 23085D - 23105D - 26080D (cont.)

ITEM NO.	PART NAME	QTY PER AXLE	19060D		19055D		23085D	
			21060D	22060D	21065D	22065D	21080D	23080D
51	SHOULDER WASHER	1			210452	210452	210452	210452
52	PISTON	1	128624		210278	210278	210278	210278
53	O-RING	1	210180		210180	210180	210180	210180
54	SHIFT CYLINDER BODY	1			210640	210640	210640	210640
	DIFF. LOCK SHIFT CYL. ASSY	1			126806	126806	126806	126806
	MOUNTING BRACKET (NSS)	1			127675	127675	127675	127675
56	BRACKET CAP SCREW	2	128744		210182	210182	210182	210182
57	PISTON DRIVER		128640					
58	SET SCREW		128618					
59	PISTON COVER		128612					
60	CAPSCREW		128274					
61	GASKET COMPOUND		107276		107276	107276	107276	107276

NSS = Not Sold Separately

**MODEL: 19055S - 19055D - 21065S -
21065D - 22065S - 22065D
Drive Pinion Spline - 39, 2.000" Dia.**

<u>RATIO</u>	<u>PART#</u>	<u>TEETH COUNT</u>
3.08	122352	37-12
3.25	122353	39-12
3.36	122354	37-11
3.55	122355	39-11
3.70	122211	37-10
3.90	121775	39-10
4.11	122209	37-9
4.33	122109	39-9
4.63	122099	37-8
4.88	121776	39-8
5.29	121777	37-7
5.57	121778	39-7
5.83	122018	35-6
6.17	121779	37-6
6.50	121780	39-6
7.17	121781	43-6

EATON®

MODELS: 15040T/P - 19050T/P - 19055T/P - 21065T/P - 22065TP

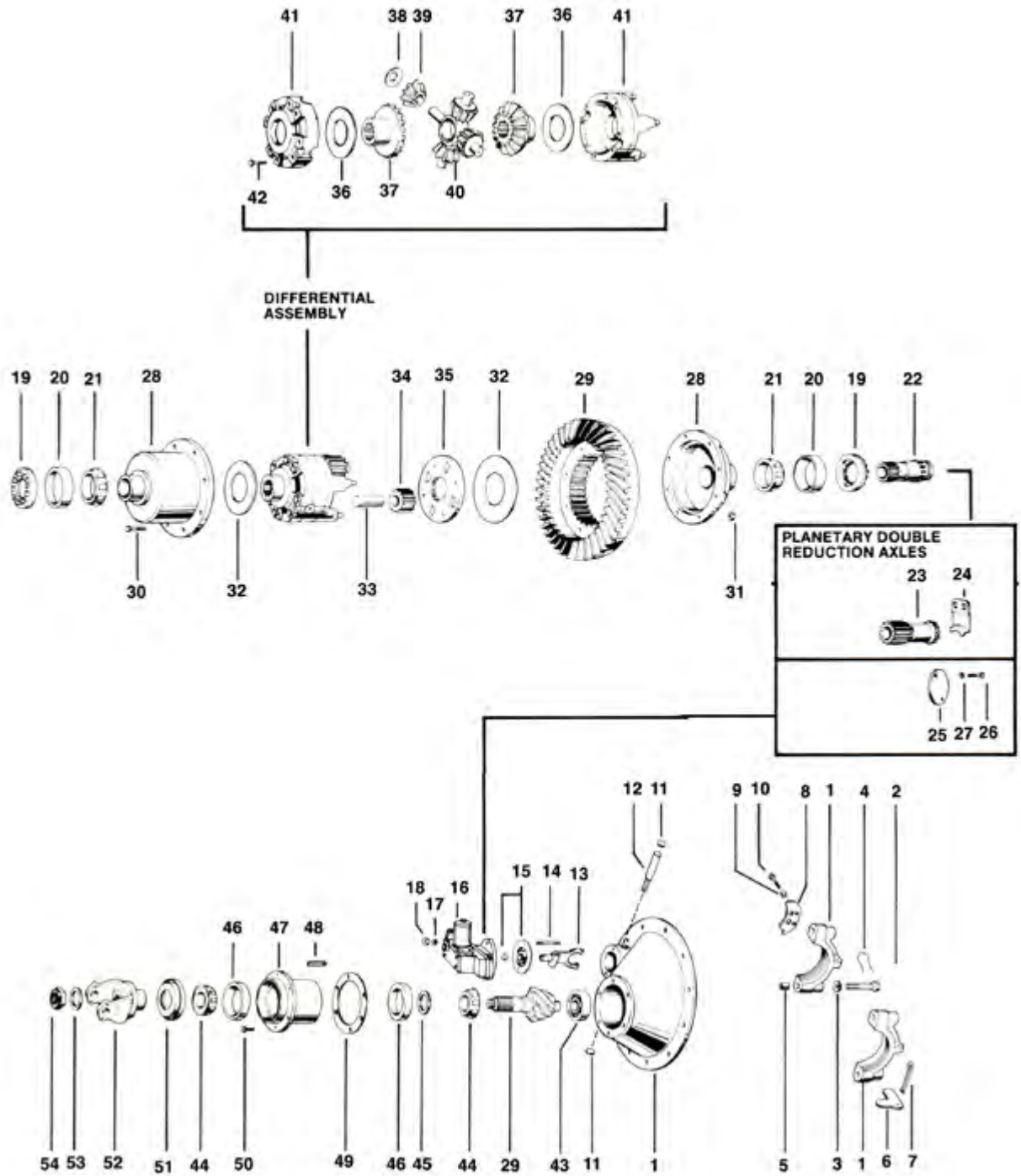

EATON®

MODELS: 15040T/P - 19050T/P - 19055T/P - 21065T/P - 22065T/P

ITEM NO.	PART NAME	QTY PER AXLE	15040T	19050T	19055T, 19055P	REMARKS
			15040P	19050P	21065T, 21065P 22065T, 22065P	
	Bearing, Seal & Gasket Kit	1	RA24R	RA24R	110635	
1	Diff. Carrier & Bearing Caps Carrier Casting No (NSS)	1	76929 113641	85995 113643	109365 107493	Includes 1-5, 11-12, 14-15, 17-18, 25 & RTV
2	Bearing Capscrew	2	90036	14970	32732	
	Bearing Capscrew	2	90036	127181	32732	
3	Flat Washer	4	-----	-----	32912	
4	Lockwire	4	12563	90536	90538	Qty 2
5	Dowel Bushing	2	-----	-----	32730	
6	Bearing Adjuster Lock (RH)	1	90186	13377	13377	
7	Cotter Pin (RH)	1	90873	90873	90873	
8	Bearing Adjuster Lock (LH)	1	10602	14949	37745	
9	Dowel Bushing (LH)	2	-----	-----	37746	
10	Capscrew (LH)	2	126076	126076	210601	
11	Expansion Plug (Upper)	1	9797	9797	30703	
	Expansion Plug (Lower)	1	9797	9797	9797	
12	Shift Fork Shaft Assy	1	113800	113800	113801	
13	Shift Fork & Roller Assy	1	32326	32425	32613	
14	Shift Fork Mounting Stud	2	119863	119863	119863	2-Speed Only
15	Shift Fork Seal & Spring Assy	1	119855R	119855R	119855R	2-Speed Only
16	Shift Unit Motor Only	1	40635	113745R		2-Speed Only
17	Lockwasher	2	119857	119857	119857	2-Speed Only
18	Stud Nut	2	63028	63028	63028	2-Speed Only
19	Diff. Bearing Adjuster (RH)	1	10524	110243	110243	
	Diff. Bearing Adjuster (LH)	1	74055	74022	56932	
20	Diff. Bearing Cup (RH)	1	33472	493	493	
	Diff. Bearing Cup (LH)	1	493	42584	56650	
21	Diff. Bearing Cone (RH)	1	33275	495A	497	
	Diff. Bearing Cone (LH)	1	498	42381	56425	
	SLIDING CLUTCH SERVICE KIT	1	98089	95371	60608	2-Speed Only Includes Items 19 (LH), 22, 32 (LH), 35
22	Sliding Clutch	1	113599	113629	113596	2-Speed Only
	SUN GEAR SERVICE KIT	1	-----	99552	62040	PDR Only Includes Items 19 (LH), 23, 32 (LH), 35
23	Sun Gear	1	113601	113631	113598R	PDR Only
24	Sun Gear Retainer	1	45615	45325	43178	PDR Only
25	Shift Unit Opening Cover	1	45521	45521	45521	PDR Only
26	Capscrew	2	20807	20807	20807	PDR Only
27	Lockwasher	2	90415	90415	90415	PDR Only
28	Gear Support Case (RH)	1	20759	126009	110148	
	Gear Support Case (LH)	1	13385	27859	27838	
29	RING GEAR & DRIVE PINION SET	1	MATCHED PARTS: (SEE SEPARATE LISTING ON PAGE 12)			
	RING GEAR BOLT & NUT KIT	1	121448	121449	87955	Includes Items 30-31
30	Bolt	8	44355	44356	44358	+6 Bolts
31	Nut	8	60597	67592	60599	+6 Bolts
32	Gear Support Thrust Washer (RH)	1	20850	126004	27827	
	Gear Support Thrust Washer (LH)	1	43268	43269	43270	
33	Idler Pinion Pin	4	20821	126008	27861	
34	Idler Pinion	4	74057	27875	27835	
35	High Speed Clutch Plate	1	74056	74023	56931	
	WHEEL DIFF. CASE KIT	1	52112	121807	101878	Includes Items 41-42
36	Side Gear Thrust Washer	2	20850	126004	27827	
37	Diff. Side Gear	2				
	34 Involute Splines		110522			
	36 Involute Splines			126000		
	39 Involute Splines				110525	19055T/19055P
	41 Involute Splines				110527	21065T/P, 22065T/P
	WHEEL DIFF. KIT	1	114467	121748		Includes Items 36-40
					114469	19055T/19055P
					114470	21065T/P, 22065T/P
38	Side Pinion Thrust Washer	4	25968	126003	27810	
39	Side Pinion	4	102512	126001	104139	
40	Spider	1	20766	126002	38289	

NSS = Not Sold Separately

EATON®

MODELS: 15040T/P - 19050T/P - 19055T/P - 21065T/P - 22065T/P (cont.)

ITEM NO.	PART NAME	QTY PER AXLE	15040T	19050T	19055T, 19055P	REMARKS
			15040P	19050P	21065T, 21065P 22065T, 22065P	
41	Diff. Case w/Clutchplate Pin	1	408237	126006	98182	NSS
	Diff. Case (LH)		71880	126005	96278	NSS
42	Diff. Case (RH)	1	71881	126007	96279	NSS
	Diff. Case Capscrew (Short)	8	109237	-----	96283	
	(Long)	4	-----	118739	-----	
	WHEEL DIFF. LESS SIDE GEAR KIT	8	-----	109238	-----	
43	Pinion Pilot Bearing	1	118746	121749	118748	Includes Items 36, 38-40
44	Pinion Bearing Cone (Inner)	1	MU1305TDM	MU1305TDM	MUS1307UM	
	Pinion Bearing Cone (Outer)	1	LM903249	55175C	72200C	
45	Pinion Bearing Spacer	AR	LM903249	55175C	55200C	
46	Pinion Bearing Cup (Inner)	1	CALL YOUR SALES REP			
47	Pinion Bearing Cup (Outer)	1	HM903210	55437	72487	
	Pinion Bearing Cage & Cup Assy Case (NSS)	1	HM903210	55437	55437	Includes Item 46 & 48
48	Bearing Cage Dowel Pin	1	76897	75110	107496	
49	Pinion Bearing Cage Shim .003"	AR	76896	75109	107495	
	.005"		90654	-----	-----	
	.010"		75968	107567	107567	
	.020"		75969	107568	107568	
	.030"		75970	107569	107569	
			75971	107570	107570	
50	Bearing Cage Capscrew	6	75972	NLA	NLA	
51	OIL SEAL & SHIM KIT	1	113325	113325	113325	
	Pinion Oil Seal	1	121800	114104	115552	Includes Items 15, 49, 51 & RTV
52	Input Yoke	1	9773	9773	9773	
53	Washer	1	CALL YOUR SALES REP			
54	Pinion Nut	1	210114	210114	210090	
	Gasket Compound	AR	210133	210133	210089	
			107276	107276	107276	

RING GEAR & PINION KITS

MODEL: 15040T
Drive Pinion Spline - 34, 1.750" Dia.

RATIO	PART#	TEETH COUNT
4.56/6.34	122011	(41-9)
5.14/7.16	121801	(36-7)
5.57/7.75	121802	(39-7)
5.86/8.15	121803	(41-7)
6.29/8.75	121804	(44-7)

MODEL: 19050T
Drive Pinion Spline - 34, 1.750" Dia.

RATIO	PART#	TEETH COUNT
4.56/6.34	121545	(41-9)
4.88/6.78	121546	(39-8)
5.29/7.35	121547	(37-7)
5.57/7.75	121548	(39-7)
6.14/8.55	121549	(43-7)
6.57/9.14	121550	(46-7)
7.17/9.97	121551	(43-6)

**MODEL: 19055T - 19055P - 21065T
21065P - 22065T - 22065P**
Drive Pinion Spline - 39, 2.000" Dia.

RATIO	PART#	TEETH COUNT
3.90/5.32	121956	(39-10)
4.11/5.61	121957	(37-9)
4.33/5.91	121810	(39-9)
4.63/6.31	122146	(37-8)
4.88/6.65	121811	(39-8)
5.29/7.21	121812	(37-7)
5.57/7.60	121813	(39-7)
6.17/8.41	121814	(37-6)
6.50/8.86	121815	(39-6)
7.17/9.77	121816	(43-6)

NLA = No Longer Available
NSS = Not Sold Separately

EATON®

MODELS: DS341, DS402(P), DS451-P, DS381(P), DS401-P, DS340, DS380(P),
DS400-P, 34DS, 38DS

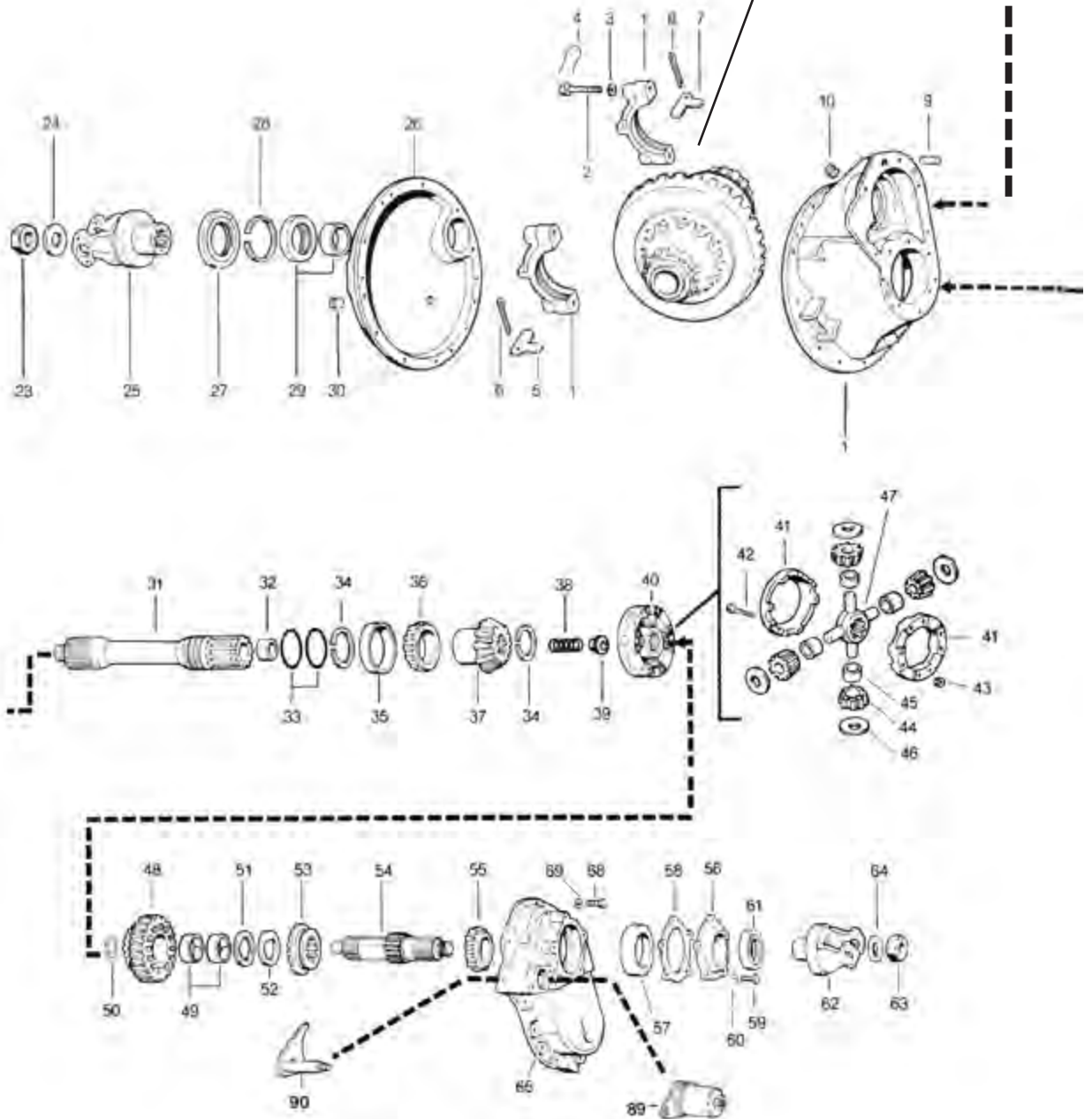

EATON[®]

MODELS: DS341, DS402(P), DS451-P, DS381(P), DS401-P, DS340, DS380(P),
DS400-P, 34DS, 38DS

DIFFERENTIAL &
RING GEAR

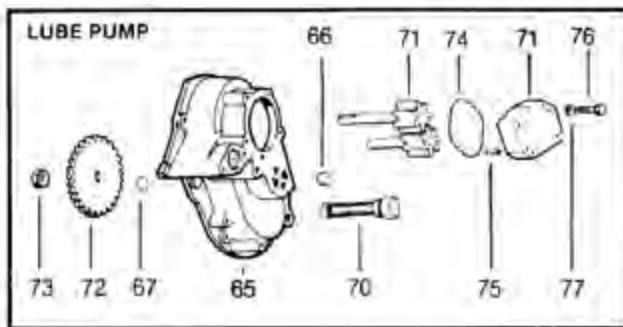
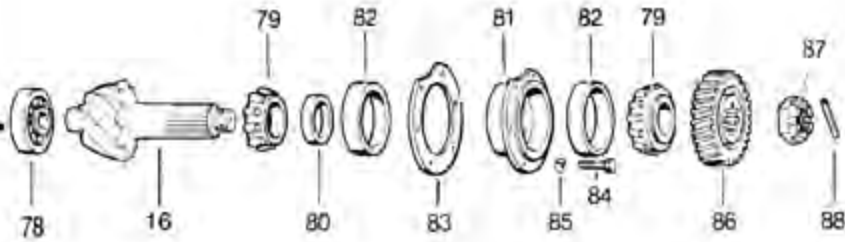
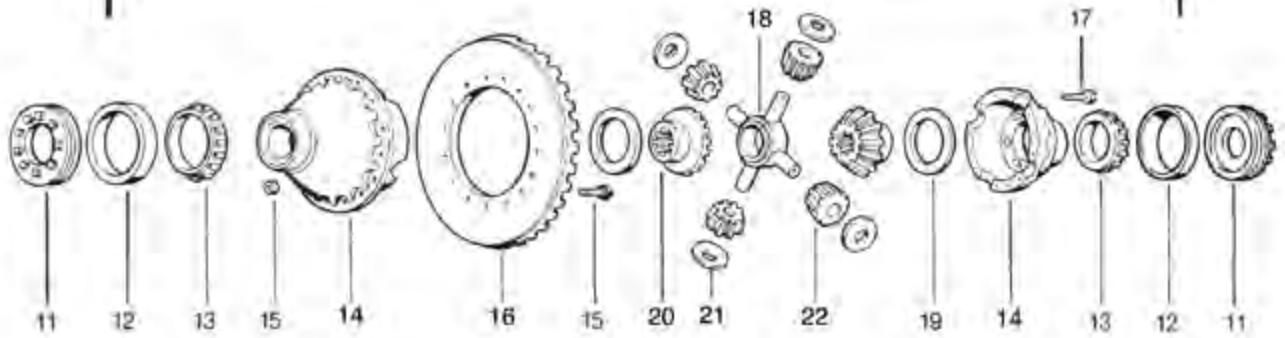



MODELS: DS341, DS402(P), DS451-P, DS381(P), DS401-P, DS340, DS380(P),

DS400-P, 34DS, 38DS

ITEM NO.	PART NAME	QTY PER AXLE	DS341, DS402(P), DS451-P BUILT AFTER 4/6/89	DS381(P), DS402(P), DS401-P, DS451-P BUILT BEFORE 4/6/89	DS340, DS3L80(P), DS400-P NOTE 1	34DS 38DS
	Bearing, Seal & Gasket Kit	1	RA222FR	RA196R	RA193R	RA64FDR
1	Diff. Carrier & Bearing Caps Carrier Casting No. (NSS) 115690 includes Items 2-4, 9-10 120923, 120924 include Items 2-4, 9-10, 35-37	1	115690 128107	115690 128107	120924 128107 NOTE 2	120923 128107 NOTE 2
2	Bearing Capscrew	4	127179	127179	127179	127179
3	Flat Washer	4	26772	26772	26772	26772
4	Lockwire	4	-----	-----	90538	90538
5	Bearing Adjuster Lock (RH)	1	14275	14275	14275	14275
6	Cotter Pin (RH)	1	90876	90876	90876	90876
7	Bearing Adjuster Lock (LH)	1	13377	13377	13377	13377
8	Cotter Pin (LH)	1	90873	90873	90873	90873
9	Carrier Cover Dowel Pin	2	7641	7641	7641	7641
10	Filler Plug	1	90325	90325	90325	90325
11	Diff. Bearing Adjuster (RH)	1	31562	31562	31562	31562
	Diff. Bearing Adjuster (LH)	1	110243	110243	27842	27842
12	Diff. Bearing Cup (RH)	1	563	563	563	563
	Diff. Bearing Cup (LH)	1	493	493	493	493
13	Diff. Bearing Cone (RH)	1	567	567	567	567
	Diff. Bearing Cone (LH)	1	497	497	497	497
14	Diff. Case (Plain Half) (NSS)	1	210017	210017	210017	210017
	Diff. Case (Flanged Half) (NSS)	1	-----	-----	-----	-----
	Ratios 3.08 & 3.25		127823	-----	-----	-----
	Ratios 3.36-5.29		103865	103865	103865	-----
	Ratios 5.57-7.17		88677	88677	88677	-----
	WHEEL DIFF. CASE KIT					
	Ratios 3.08 & 3.25	1	212202	-----	-----	-----
	Ratios 3.36 - 5.29	1	106397	106397	106397	-----
	Ratios 5.57 - 7.17	1	124374	124374	124374	-----
	Includes Items 16, 17 & 110243					
	Adjuster					
	12" O.D. - 1/2" Bolt	1	-----	-----	-----	96794
	Flanged Half 91114					
	11-1/2" O.D. - 1/2" Bolt	1	-----	-----	-----	96795
	Flanged Half 91116					
	5/8" Bolt	1	-----	-----	-----	124374
	Flanged Half 88677					
15	RING GEAR BOLT & NUT KIT (5/8")	1	70745	70745	70745	70745
	BOLT	16	67586	67586	67586	67586
	NUT	16	60600	60600	60600	60600
	RING GEAR BOLT & NUT KIT (1/2")	1	-----	-----	-----	69957
	Bolt	16	-----	-----	-----	69117
	Nut					
16	RING GEAR & DRIVE PINION SET		MATCHED PARTS: (SEE SEPARATE LISTING ON PAGE 19)			
17	Diff. Case Capscrew	12	96271	96271	96271	92671
18	Spider	1	38289	38289	38289	38289
	WHEEL DIFF. SIDE GEAR, PINION KIT	1				
	Includes Items 18-22					
	Models: 34, 340, 341		114469	114469	98850	98850
	38, 380, 381, 402		114470	114470	85358	85358
	400, 401, 451		98853	98853	98853	-----
	WHEEL DIFF. KIT LESS SIDE GEARS					
	Includes Items 18-19, 21-22	1	118748	118748	118748	118748
19	Side Gear Thrust Washer	2	27827	27827	27827	27827
20	Diff. Side Gear	2				
	Models:34, 340, 341		110525	110525	37072	37072
	38, 380, 381, 402		110527	110527	37069	37069
	400, 401, 451		85486	85486	85486	-----
21	Side Pinion Thrust Washer	4	27810	27810	27810	27810
		16	-----	-----	-----	67592

NSS = Not Sold Separately

EATON®
MODELS: DS341, DS402(P), DS451-P, DS381(P), DS401-P, DS340, DS380(P),
DS400-P, 34DS, 38DS (cont.)

ITEM NO.	PART NAME	QTY PER AXLE	DS341, DS402(P), DS451-P BUILT AFTER 4/6/89	DS381(P), DS402(P), DS401-P, DS451-P BUILT BEFORE 4/6/89	DS340, DS3L80(P), DS400-P NOTE 1	34DS 38DS
22	Side Pinion 104139 replaces 37071	4	104139	104139	104139	104139
23	Output Shaft Nut	1	127589*	95205	95205	95205
24	Flat Washer	1	4327	4327	4327	4327
25	Output Yoke	1	CALL YOUR SALES REP			
26	Axle Housing Cover Assy Includes Items 27-30 (Casting# 127708) Cover (127781 (NSS) 3/4" (Cover 127874) 1" (Cover 7749 (NSS) Rear Bearing Retaining Washer Not Illustrated	1	107320	107320	75336	75336 77750 46583
27	Output Shaft Oil Seal	1	475003N	475003N		
28	Bearing Snap Ring	1	45516	45516	45516	45516
29	Output Shaft Bearing Bearing - Inner Race (NSS) Bearing - Outer Race (NSS)	1 1 1	MA1209EL 118789 118790	MA1209EL 118789 118790	MA1209EL 118789 118790	MA1209EL 118789 118790
30	Magnetic Filler Plug 3/4" 1" 1" Optional Hole Plug	1 1 1 1	----- 75130 77944 90898	----- 75130 77944 90898	54254 ----- ----- -----	54254 75130 ----- -----
31	OUTPUT SHAFT, NUT & BUSHING KIT Includes Items 23, 32-33; 115123 also includes Items 38-39 Shaft (NSS) 34 splines, 1.750" dia. Shaft (NSS) 10 splines, 1.750" dia.	1	115123	115123	98603	98603
32	Output Shaft Bushing	1	48922	48922	85441	85441
33	Output Shaft "O" Ring	2	46526	46526	46526	46526
34	Output Washer		85994	85994	85429R	85429R
35	Output Shaft Bearing Cup (Inner)	1	29620	29620	34492A	34492A
36	Output Shaft Bearing Cone (Inner)	1	29675	29675	34274	34274
37	Output Shaft Side Gear	1	110810	110810	85436	85909
38	Output Shaft Spring	1	51238	-----	-----	-----
39	Output Shaft Spring Thrust Bearing	1	51228	-----	-----	-----
40	Inter-axle Diff. Assy w/o Lube Pump w/Lube Pump Includes Items 41-47	1	104509** 213608	104509** 213608	104509** 213608	95213 -----
41	DIFF. CASE KIT 1 w/o Lube Pump w/Lube Pump Case Half (NSS) 2 w/o Lube Pump w/Lube Pump	1 1 2 1 1	(NLA) Order #40 (NLA) Order #40 102621 127784	Order #40 Order #40 102621 102621	94810 Order #40 102621 102621	91850 ----- 88029 -----
42	Bolt*	8	85438	85438	85438	85438
43	Nut*	8	8	57637	57637	57637
57637	DIFF SIDE PINION & SPIDER* Kit (Includes Items 44-47) w/o Lube Pump w/Lube Pump	1	96381	96381	96381	96380
44	Side Pinion* 4 w/o Lube Pump w/Lube Pump	4	95214 95214	95214 95414	95214 95214	95210 -----
45	Side Pinion Bushing* w/o Lube Pump w/Lube Pump	4	95215	95215	95215	95211

* Late Style - Use 127589 Metric Nut
** All Have Been Replaced by 213608
NSS = Not Sold Separately
NLA = No Longer Available

EATON®

MODELS: DS341, DS402(P), DS451-P, DS381(P), DS401-P, DS340, DS380(P),

DS400-P, 34DS, 38DS (cont.)

ITEM NO.	PART NAME	QTY PER AXLE	DS341, DS402(P), DS451-P BUILT AFTER 4/6/89	DS381(P), DS402(P), DS401-P, DS451-P BUILT BEFORE 4/6/89	DS340, DS3L80(P), DS400-P NOTE 1	34DS 38DS
46	Side Pinion Thrust Washer*	4				
	w/o Lube Pump		85437	85437	85437	25968
	w/Lube Pump		127785	85437	85437	-----
47	Spider*	1				
	w/o Lube Pump		95216	95216	95216	95212
	w/Lube Pump		127783	95216	95216	-----
48	Helical Side Gear & Bushing Assy	1	128042	128042	85432	45476
	Includes Item 49				**	
	Side Gear (NSS)	128028	128018	85431	45474	
49	Helical Side Gear Bushing	2	85991	85991	85991	48921
50	Helical Side Gear Snap Ring	1	85997R	85997R	85997R	46983
51	Helical Side Gear Thrust Washer	1	85429R	85429R	85429R	45477
52	Helical Side Gear "D" Washer	1	45478	45478	45478	45478
53	Lockout Sliding Clutch	1	128016	128016	128016	128016
54	INPUT SHAFT, WASHER & NUT KIT					
	Includes Items 52 & 63					
	Models w/o Lube Pump	1	115122	115122		98693
	Shaft (NSS) 44 splines, 2.250" dia.		110823	110823	103289	
	Shaft (NSS) 16 splines, 2.125" dia.				103283	
	Shaft (NSS) 10 splines, 1.969" dia.					88285
	Models w/Lube Pump	1	115126	115126	106709	-----
	Shaft (NSS) 44 splines, 2.250" dia.		110805	110805		
	Shaft (NSS) 16 splines, 2.125" dia.				102608	-----
55	Input Shaft Bearing Cone	1	3979	3979	JH307749	JM207049
56	Input Bearing Cover, Cup & Seal Assy					
	Includes Items 57 & 61					
	Models w/o Lube Pump	1	211634	110826	85423	86813
	Cover (NSS)	110824	110824	85421	86811	
	Models w/Lube Pump	1	211888	110808	102629	-----
	Cover (NSS)	110807	110807	102614		
57	Input Bearing Cup	1	JM511910	JM511910	JH307710	JM207010
58	Input Bearing Cover Shim	AR				
	.003		45498	45498	45498	45498
	.005		70709	70709	70709	70709
	.010		45499	45499	45499	45499
	.020		85406	85406	85406	86506
59	Bearing Cover Capscrew	5	113324	113324	113324	113324
60	Lockwasher 5	90414	90414	-----	-----	-----
	OIL SEAL & SHIM KIT	1	114465	114465	114465	114465
	Includes Items 27, 58, 61, 83 & RV					
61	Oil Seal -	1	127719	127719	127719	127720
	Input Bearing Spacer	1	-----	-----	85427	-----
	Not illustrated					
62	Input Yoke			CALL YOUR SALES REP		
63	Input Shaft Nut	1	128049*	95207	95207	95206
64	Flat Washer 1	85404	85404	85404	56864	
65	Diff. Carrier Cover Assy					
	Models w/o Lube Pump	1	45481	45481	45481	45481
	Models w/Lube Pump	1	102627	102627	102627	-----
	Includes Items 66-67					
	Cover (NSS)	102606	102606	102606	-----	-----
66	Pipe Plug 1" 1	90325	90325	90325	-----	-----
	Models w/Lube Pump					
67	Expansion Plug	1	9797	9797	9797	-----
	Models w/Lube Pump					

* = PD kit has been updated use complete PD Kit DS402FSKL

** = Use Helical Conversion Kit 113561

NSS = Not Sold Separately

NLA = No Longer Available

EATON®

MODELS: DS341, DS402(P), DS451-P, DS381(P), DS401-P, DS340, DS380(P),

DS400-P, 34DS, 38DS (cont.)

ITEM NO.	PART NAME	QTY PER AXLE	DS341, DS402(P), DS451-P BUILT AFTER 4/6/89	DS381(P), DS402(P), DS401-P, DS451-P BUILT BEFORE 4/6/89	DS340, DS3L80(P), DS400-P NOTE 1	34DS 38DS
68	Carrier Cover Capscrew					
	Models w/o Lube Pump (Long)	5	12063	12063	12063	12063
	(Short)	4	90069	90069	90069	90069
	Models w/Lube Pump (Long)	4	12063	12063	12063	-----
	(Short)	4	90069	90069	90069	-----
	(12 pt)	1	81855	81855	102605	-----
69	Lockwasher 9	90417	90417	90417		90417
70	Magnetic Filter Screen	1	102611	102611	102511	-----
	Models w/Lube Pump					
71	Lube Pump Replacement Kit/Minor Kit	1	106368	106368	106368	-----
	Models w/Lube Pump					
	Includes Items 72-77					
72	Pump Drive Gear 1	111448	111448	102609		-----
73	Drive Gear Locknut	1	111451	111451	63028	-----
	Drive Gear Woodruff Key	1	-----	-----	81471	-----
	Not Illustrated					
74	Cover "O" Ring	1	102620	102620	102620	-----
75	Cover Dowel Pin 2	102617	102617	102617		-----
76	Cover Capscrew 4	102618	102618	102618		-----
77	Lockwasher 4	90419	90419	90419		-----
78	Pinion Pilot Bearing	1	MUSB7307UM	MUS1307UM	MUS1307UM	
79	Pinion Bearing Cone (Inner)	1	72218C	72218C	72218C	72200C
	Pinion Bearing Cone (Outer)	1	HM807049	HM807049	72200C	72200C
80	Pinion Bearing Spacer	AR		CALL YOUR SALES REP		
81	Pinion Bearing Cage & Cup Assy	1				
	Includes Item 82					
	Ratios 3.55 & 3.70		110731	110731	107322	107322
	Cage (NSS)	110730	110730	107321		107321
	Ratios 3.08, 3.25, 3.35, 3.90-7.17		110733	110733	107324	107324
	Cage (NSS)	110732	110732	107323		107323
82	Pinion Bearing Cup (Inner)	1	72487	72487	72487	72487
	Pinion Bearing Cup (Outer)	1	HM807010	HM807010	72487	72487
83	Pinion Bearing Cage Shim	AR				
	.003"		45461	45461	45461	45461
	.005"		62829	62829	52829	62829
	.010"		45462	45462	45462	45462
	.020"		62830	62830	61830	62830
	.030"		45463	45463	45463	45463
84	Bearing Cage Capscrew	6	62158	62158	62158	62158
85	Lockwasher 6	37207	37207	37207		37207
86	Pinion Helical Gear	1	110845	110845		
	Ratios 3.70		-----	-----	46977	-----
	Other Ratios		-----	74991		-----
	34/38DSB, C		-----	-----		46977
	34/38DSD, E		-----	-----		74991
87	Slotted Pinion Nut	1	118806R	118806R		-----
88	Roll Pin	1	118807	118807		-----
	Slotted Nut	1	-----		95206	95206
89	Air-Operated Lockout Assy					
	Models w/Lube Pump	1		CALL YOUR SALES REP		
	Models w/o Lube Pump	1		CALL YOUR SALES REP		
90	Shift Fork & Push Rod Assy					
	Models w/Lube Pump	1	102613	102613	102613	-----
	Models w/o Lube Pump	1	45859	45859	45859	45859
	Gasket Compound	AR	107276	107276	107276	107276

NSS = Not Sold Separately

EATON®

MODELS: DS341, DS402(P), DS451-P, DS381(P), DS401-P, DS340, DS380(P),

DS400-P, 34DS, 38DS (cont.)

RING GEAR & PINION KITS

34/38DS
PINION SPLINE: 1 5/8" 10 SPLINE

RATIO	PART#	TEETH COUNT
3.70	95536	(37-10)
4.11	95537	(37-9)
4.33	95538	(39-9)
4.56	95539	(41-9)
4.88	95540	(39-8)
5.29	95541	(37-7)
5.57	95542	(39-7)
6.14	95543	(43-7)
6.50	95544	(39-6)
7.17	95545	(43-6)

**FORWARD AXLES: DS341, 401,
402-P, 451-P. PINION SPLINE 41, 2.100" DIA.**

RATIO	*BEFORE 4/6/89 PART#	AFTER 4/6/89 PART #	TEETH COUNT
	3.36	120761	
3.55	111174	127266	(39-11)
3.70	111175	127267	(37-10)
3.90	111176	127268	(39-10)
4.11	111177	127269	(37-9)
4.33	111178	127270	(39-9)
4.56	111179	127271	(41-9)
4.88	111180	127272	(39-8)
5.29	111181	127273	(37-7)
5.57	111182	127274	(39-7)
6.14	111183	127275	(43-7)
6.50	111184	127276	(39-6)
7.17	111185	127277	(43-6)

DS 340, 380, 400
PINION SPLINE: 1 5/8" 10 SPLINE

RATIO	PART#	TEETH COUNT
3.55	110862	(39-11)
3.70	95557	(37-10)
3.90	99745	(39-10)
4.11	95558	(37-9)
4.33	95559	(39-9)
4.56	95560	(41-9)
4.88	95561	(39-8)
5.29	95562	(37-7)
5.57	95563	(39-7)
6.14	95564	(43-7)
6.50	95565	(39-6)
7.17	95566	(43-6)



* = Before 4/6/89 Use Late Style R & P & Late Pilot Bearing MUSB7307UM

EATON[®]

MODELS: RS341, 402(P), 451-P, 381(P), 401-P, 340, 380(P),

400-P, 34PS, 38PS

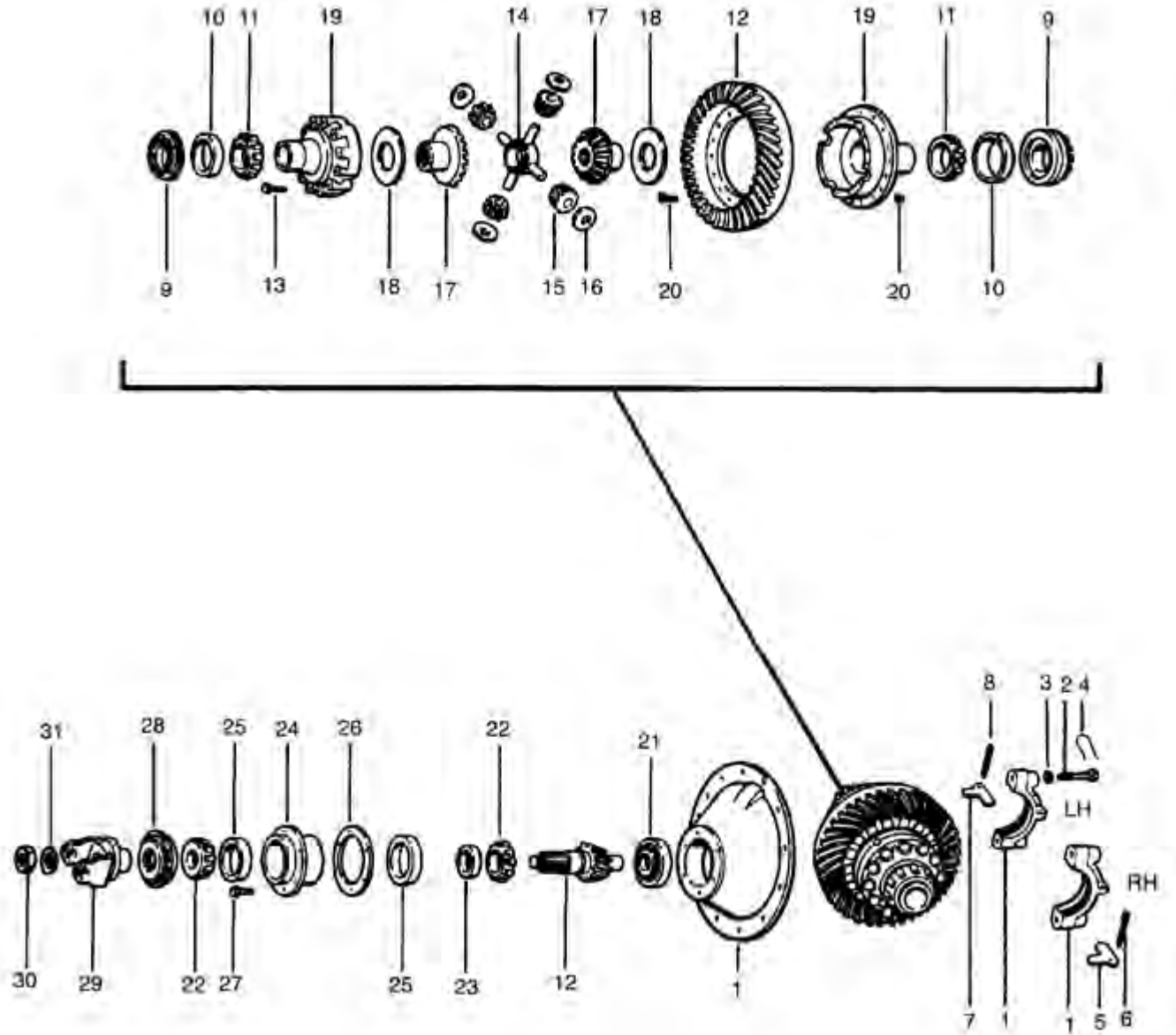

EATON®

MODELS: RS341, RS402, RS451, RS381, RS401, RS340, RS380, RS400, 34RS, 38RS

ITEM NO.	PART NAME	QTY PER AXLE	RS341, RS401, RS402, RS451 BUILT AFTER 4/6/89	RS341, RS381, RS401, RS402, RS451 BUILT BEFORE 4/6/89	RS340, RS380, RS400	34RS 38RS
	Bearing, Seal & Gasket Kit	1	RA222RR	RA1AR		RA1AR
1	Diff. Carrier & Bearing Caps Carrier Casting No. (NSS) Includes Items 1-4	1	211219	67804 128109	67804 106402	67804 106402
2	Bearing Capscrew	4	127179	127179	127179	127179
3	Flat Washer	4	26772	26772		26772
4	Lockwire	4	-----	-----	90538	90538
5	Bearing Cap Adjuster Lock (RH)	1	13377	13377	13377	13377
6	Cotter Pin (RH)	1	90873	90873	90873	90873
7	Bearing Cap Adjuster Lock (LH)	1	14275	14275	14275	14275
8	Cotter Pin (LH)	1	90876	90876	90876	90876
9	Diff. Bearing Adjuster (RH)	1	110243	110243		27842
	Diff. Bearing Adjuster (LH)	1	31562	31562	31562	31562
10	Diff. Bearing Cup (RH)	1	493	493	493	493
	Diff. Bearing Cup (LH)	1	563	563	56650	563
11	Diff. Bearing Cone (RH)	1	497	497	497	497
	Diff. Bearing Cone (LH)	1	567	567	56425	567
12	RING GEAR & DRIVE PINION SET Includes Item 20	1	MATCHED PARTS: (SEE SEPARATE LISTING ON PAGE 22)			
13	Diff. Case Capscrew WHEEL DIFF. SIDE GEAR & PINION KIT Includes Items 14-18 Models: 34, 340, 341 38, 380, 381, 402 400, 401, 451	12	96271	96271	96271	96271
	WHEEL DIFF. KIT LESS SIDE GEARS	1	114469	114469	98850	98850
		1	114470	114470	85358	85358
		1	98853	98853	98853	-----
	WHEEL DIFF. KIT LESS SIDE GEARS	1	118748	118748		118748
	Includes Items 14-16, 18					
14	Spider	1	38289	38289	38289	38289
	WHEEL DIFF. CASE KIT Ratios 3.08 & 3.25	1	212202	-----	-----	-----
	Ratios 3.36-5.29	1	106397	106397	-----	-----
	Ratios 5.57-7.17	1	124374	124374	-----	-----
	Includes Items 12-13 & 110243 Adjuster 12" O.D. - 1/2" Bolt Flanged Half 91114 11-1/2" O.D. - 1/2" Bolt Flanged Half 91116 5/8" Bolt Flanged Half 88677	1	-----	-----	-----	96794
		1	-----	-----	-----	96795
		1	-----	-----	-----	124374
15	Side Pinion 104139 replaces 37071	4	104139	104139	104139	104139
16	Side Pinion Thrust Washer	4	27810	27810		27810
17	Side Gear Models: 34, 340, 341 38, 380, 381, 402 400, 401, 451	2	110525	110525	37072	37072
			110527	110527	37069	37069
			85486	85486	85486	-----
18	Side Gear Thrust Washer (RH)	2	27827	27827	27827	27827
19	Diff. Case (Plain Half) (NSS) Diff. Case (Flanged Half) (NSS) Ratios 3.08 & 3.25 Ratios 3.36-5.29 Ratios 5.57-7.17	1	210017	210017		210017
		1	127823	-----	-----	-----
		103865	103865	103865	-----	-----
		88677	88677	88677	-----	-----
20	RING GEAR NUT & BOLT KIT (5/8") Bolt Nut	1 16 16	70745 67586 60600	70745 67586 60600	70745 67586 60600	70745 67586 60600
20	RING GEAR NUT & BOLT KIT (1/2") Bolt Nut	1 16 16	----- ----- -----	----- ----- -----	----- ----- -----	69957 69117 67592
21	Pinion Pilot Bearing	1	MUSB7307UM	MUS1307UM	MUS1307UM	MUS1307UM

NSS = Not Sold Separately

EATON®

MODELS: RS341, RS402, RS451, RS381, RS401, RS340, RS380, RS400, 34RS, 38RS (cont.)

ITEM NO.	PART NAME	QTY PER AXLE	RS341, RS402, RS451 BUILT AFTER 4/6/89	RS341, RS381, RS401, RS402, RS451 BUILT BEFORE 4/6/89	RS340, RS380, RS400	34RS 38RS
22	Pinion Bearing Cone (Inner) 1	72218C	55200C	55200C	55200C	55200C
	Pinion Bearing Cone (Outer) 1	55200C	55200C	55200C		55200C
23	Pinion Bearing Spacer	AR		CALL YOUR SALES REP		
24	Pinion Bearing Cage & Cup Assy Includes Item 25					
	Ratios 3.55 & 3.70	1	127039	75108	75108	-----
	Cage (NSS)	127038	75107	75107		-----
	Ratios 3.08, 3.25, 3.36, 3.90-7.17	1	107496	75110	75110	-----
	Cage (NSS)	107495	75109	75109		-----
	34/38RSB, C 1	-----	-----	-----		75108
	34/38RRD, E	-----	-----	-----		75110
25	Pinion Bearing Cup (Inner) 1	72487	55437	55437		55437
	Pinion Bearing Cup (Outer) 1	55437	55437	55437		55437
	OIL SEAL & SHIM KIT	1	213763	213764	213764	213764
	Includes Items 26, 28 & RTV					
26	Pinion Bearing Cage Shim AR					
	.003"		107567	43588	43588	43588
	.005"		107568	107568	107568	107568
	.010"		107569	43589	43589	43589
	.020"		107570	107570	107570	107570
	.030"		-----	43590	43590	43590
27	Bearing Cage Capscrew	6	113325	113325	113325	113325
28	Pinion Seal	1	475012N	475012N	475012N	475012N
29	Pinion Yoke			CALL YOUR SALES REP		
30	Pinion Nut	1	95206	95206	95206	-----
	Ratio 3.70-4.33 (1-31/32" Spline)	1	-----	-----		95206
	4.33-7.17 (1-3/4" Spline)	1	-----	-----		95205
31	Flat Washer 1	56864	56864	56864		4327
	Gasket Compound	AR	107276	107276	107276	107276

NSS = Not Sold Separately

REAR AXLES AFTER 4/6/89 RS401, 402, 451 LONG PINION SHAFT		
RATIO	PART#	TEETH COUNT
3.36	217996	(37-11)
3.55	217997	(39-11)
3.70	217998	(37-10)
3.90	217999	(39-10)
4.11	218000	(37-9)
4.33	218001	(39-9)
4.56	218002	(41-9)
4.88	218003	(39-8)
5.29	218004	(37-7)
5.57	218005	(39-7)
6.14	218006	(43-7)
6.50	218007	(39-6)
7.17	218008	(43-6)

INCLUDES PINION YOKE
SPACER 129169

REAR AXLES BEFORE 4/6/89 RS341, 381, 401		
RATIO	PART#	TEETH COUNT
3.36	120763	(37-11)
3.55	111501	(39-11)
3.70	111502	(37-10)
3.90	111503	(39-10)
4.11	111504	(37-9)
4.33	111505	(39-9)
4.56	111506	(41-9)
4.88	111507	(39-8)
5.29	111508	(37-7)
5.57	111509	(39-7)
6.14	111510	(43-7)
6.50	111511	(39-6)
7.17	111512	(43-6)

EATON[®]
 DS344 - 404 - 454

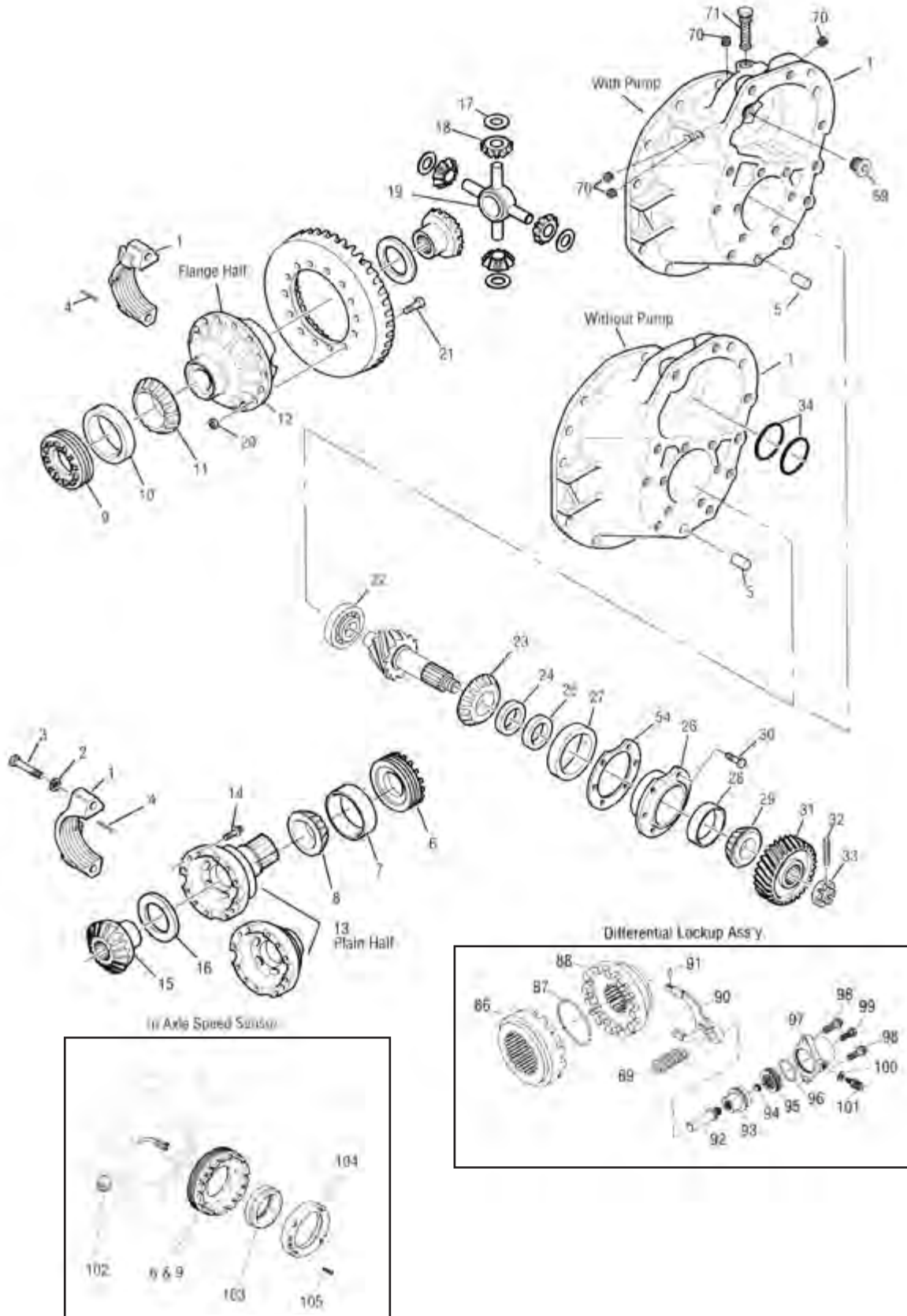

EATON[®]
DS344 - 404 - 454

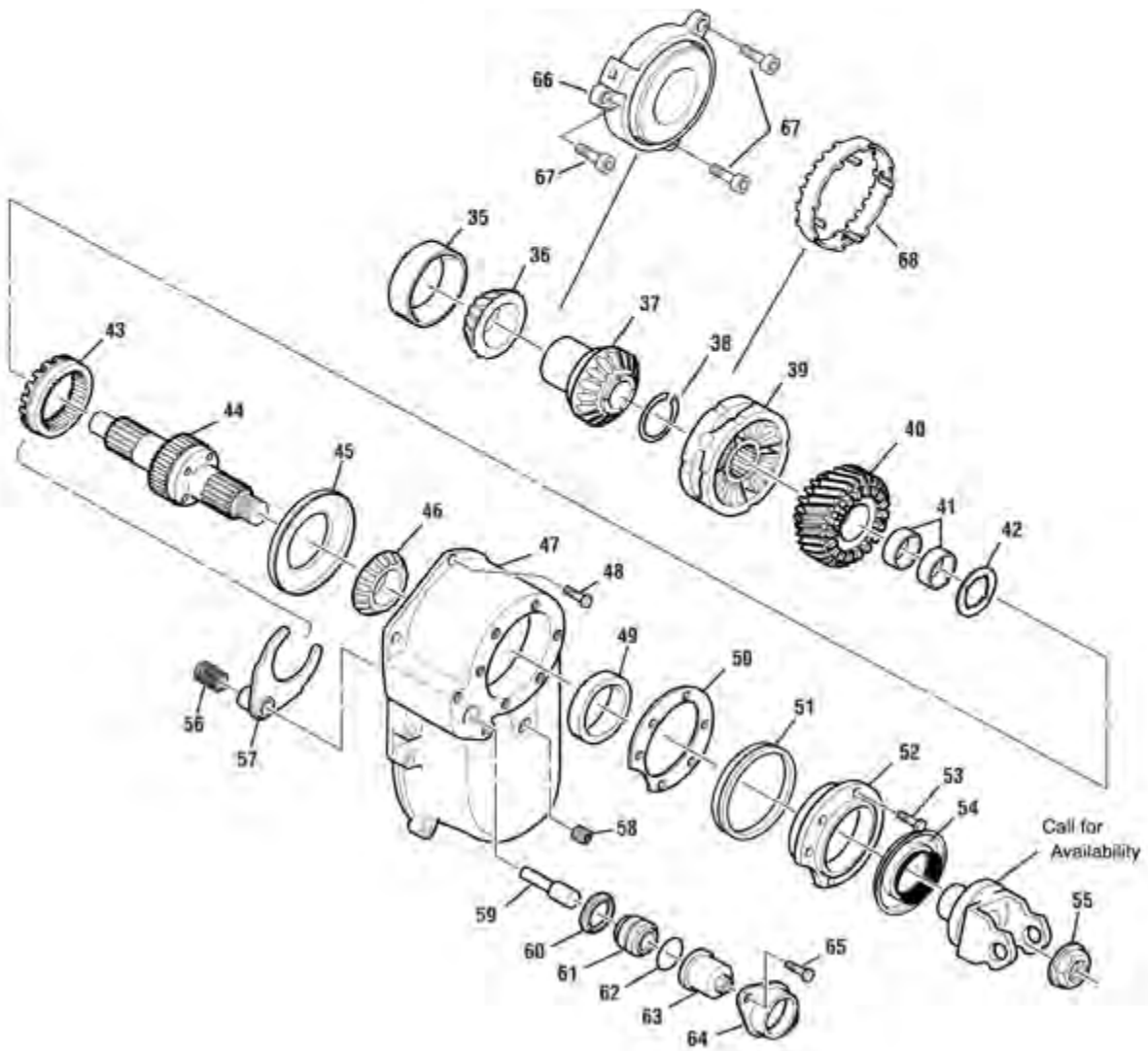
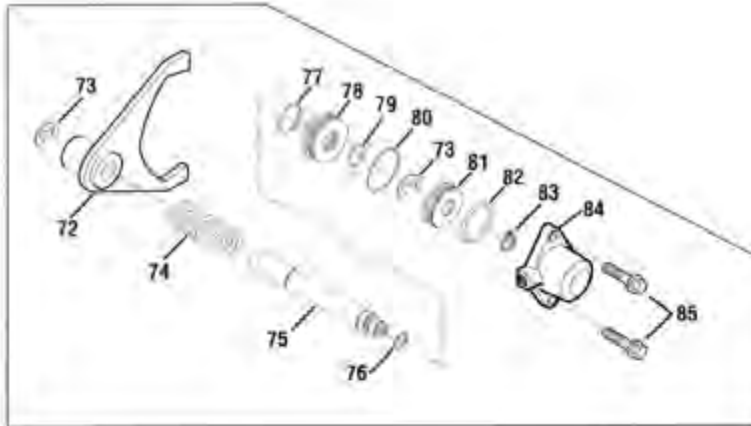

EATON[®]
DS344 - 404 - 454

ITEM	DESCRIPTION	QUANTITY	DS344, DA404(P) DS404(P) DS454-P		NOTES
			DD404(P) DD454-P		
1	Bearing, Seal & Gasket Kit Diff. Carrier & Bearing Caps Kit (Includes Items 1-3, 5, 62)	1	RA404FR	217463	Non-Pump Models Models with Pump DA404 Model Only
			216222	217361	
			217360	217537	
			217536		
2	Flat Washer	4	210288	210288	
3	Capscrew	4	210095	210095	
4	Cotter Pin	2	126156	126156	
5	Dowel Pin	2	7641	7641	
6	Diff. Bearing Adjuster - Plain Half	1	127412	128616	DA404(P) Model Only
			128429		
7	Bearing Cup - Plain Half	1	493	42584	
8	Bearing Cone - Plain Half	1	497	42362	
9	Diff. Bearing Adjuster - Flange Half	1	127410	127410	DA404(P) Model Only
			128428		
10	Bearing Cup - Flange Half	1	563	563	
11	Bearing Cone - Flange Half	1	567	567	
WHEEL DIFF. CASE KITS					
12	Diff. Case-RH (Flg. Half) - (NSS) 127585 Diff. Case-RH (Flg. Half) - (NSS) 127586 Diff. Case-RH (Flg. Half) - (NSS) 127574 Diff. Case-RH (Flg. Half) - (NSS) 127575 (Includes Items 13-14)	1	508653	508724	Ratios 2.64 to 3.25
			508654	508725	Ratios 3.36 to 3.90
			508655	508726	Ratios 4.11 to 4.88
			508656	508727	Ratios 5.29 to 6.50
13	Diff. Case-LF (Plain Half) - (NSS)	1	127498	128607	Use 508652 Belt Kit Order kits listed above
14	Capscrew WHEEL DIFF. SIDE GEAR KIT (Includes Items 15-19) WHEEL DIFF. W/O SIDE GEARS (Includes Items 16-19)	12	127465	128619	Included in Case Kits All 344 Models All 404 & DS454-P Models DD454P Models Only
			217461		
			216229	216229	
			217462		
15	Diff. Spider	1	127359	127359	
RING GEAR NUT & BOLT KIT					
(Includes Items 20-21)					
Ring Gear & Pinion Drive Set (NSS)					
MATCHED PARTS: (SEE SEPARATE LISTING ON PAGE 27)					
16	Side Pinion	4	127364	127364	
17	Side Pinion Thrust Washer	4	129305	129305	
18	Side Gear - 39 Inv. Spline 41 Inv. Spline 33 Inv. Spline	2	127367		All 344 Models
			127368	127368	All 404 & DS454-P Models
				127366	DD454-P Models Only
19	Side Gear Thrust Washer	2	127386	127386	
20	Nut	16	126216	126216	
21	Bolt	16	126219	126219	
22	Pinion Pilot Bearing	1	MUB1307UM	MUB1307UM	
23	Pinion Bearing Cone - Inner	1	72218C	72218C	
24	Spacer Washer	1	127565	127565	
25	Pinion Bearing Spacer	AR			
26	Pinion Bearing Cage & Cup Assy Cage # 127488C (NSS) (Includes Items 26-28)	1	127601	127601	Includes Item 26-28
27	Pinion Bearing Cup - Inner	1	72487	72487	
28	Pinion Bearing Cup - Outer	1	55437	55437	
29	Pinion Bearing Cone - Outer	1	55212C	55212C	
30	Capscrew	6	210115	210115	
31	Pinion Helical Gear	1	127523	127523	
32	Roll Pin	1	118807	118807	
33	Slotted Pinion Nut	1	126182R	126182R	
34	Output Shaft O-Ring	2	127545	127545	
35	Output Shaft Bearing Cup	1	29630	29630	

NSS = Not Sold Separately

EATON[®]
DS344 - 404 - 454 (cont.)

ITEM	DESCRIPTION	QUANTITY	DS344, DA404(P) DS404(P) DS454-P	DD404(P) DD454-P	NOTES
36	Output Shaft Bearing Cone	1	29675	29675	
37	Output Shaft Side Gear	1	127645	127645	
38	Snap Ring	1	85997R	85997R	
39	Inter-Axle Diff. Assy	1	128634 (129771)	128634	Use For Non-Pump & Pump Models
		1	128634 (129771)	128634	
40	Helical Side Gear & Bushing Assy Gear #127494 - (NSS) Includes Item 41)	1	127495 (130097)	127495 (130097)	
41	Helical Gear Bushing - (NSS)	2	(NSS)	(NSS)	
42	Helical Gear Thrust Washer	2	128702	128702	
43	Lockout Sliding Clutch	1	127510	127510	
44	Input Shaft Kit - Shaft #128704 (NSS)	1	216226	216226	Includes Items 42, 44, 55
45	Oil Retainer	1	128700	128700	
46	Input Shaft Bearing Cone	1	552A	552A	
47	PDU Cover	1	127605	127605	
48	Capscrew	5	210091	210091	Long Short
		4	210115	210115	
49	Bearing Cup	1	555S	555S	
	OIL SEAL & SHIM KIT	1	216224	216224	Incl.Items 50,54 &127592 Oil Seal
50	Shim .003	AR	127595	127595	
	Shim .005		127596	127596	
	Shim .010		127597	127597	
	Shim .020		127598	127598	
	Shim .030		127599	127599	
51	Oil Seal-V-Ring	1	401300	401300	
52	Input Brg. Cover Assy - Cover #127490C	1	127602	127602	Includes Item 49
53	Bearing Cover Capscrew	6	210115	210115	
54	Oil Seal	1	127591	127591	
55	Locknut	1	128049	128049	Included in 216226 Kit
56	Compression Spring	1	127474	127474	
57	Shift Fork Assy	1	129783	129783	
58	Plug	1	90325	90325	
59	Push Rod	1	127477	127477	
	AIR-OPERATED LOCKOUT ASSY	1	121905	121905	Includes Items 60-64
60	Shoulder Washer	1	210452	210452	
61	Piston	1	210278	210278	
62	O-Ring	1	210180	210180	
63	Shift Cylinder Body	1	210276	210276	
64	Mounting Bracket	1	127675	127675	
65	Capscrew	2	210182	210182	
66	Lube Pump Assembly	1	127534	127534	Pump Models Only
67	Capscrew	3	127551	127551	Pump Models Only
68	Drive Coupling - Service	1	128628	128628	Pump Models Only (Prod#127648)
69	Poppet Valve Plug	1	19411	19411	Pump Models Only
70	Pipe Plug	4	X12603	X12603	Pump Models Only
71	Filter Screen Assy	1	127649	127649	Pump Models Only
	NAVISTAR [®] REVERSE-AIR LOCKOUT KIT	1	216048	216048	Includes Items 73-85
72	Shift Fork	1	CALL YOUR SALES REP		
73	Snap Ring	2	128725	128725	
74	Compression Spring	1	128731	128731	
75	Push Rod	1	128730	128730	
76	O-Ring	1	128331	128331	
77	O-Ring	1	128727	128727	
78	Pilot Plate	1	128726	128726	
79	O-Ring	1	128729	128729	

NSS = Not Sold Separately

EATON®

DS344 - 404 - 454 (cont.)

ITEM	DESCRIPTION	QUANTITY	DS344,	DD404(P)	NOTES
			DA404(P) DS404(P) DS454-P	DD404(P) DD454-P	
80	O-Ring	1	128728	128728	
81	Piston	1	128724	128724	
82	O-Ring	1	210180	210180	
83	Snap Ring	1	128734	128734	
84	Piston Cover	1	128733	128733	
85	Capscrew - Fig Head Hex	2	128744	128744	
86	Fixed Curvic Clutch Gear	1	N/A	128627	
87	Snap Ring	1	N/A	210299	
88	SI Curvic Clutch Gear	1	N/A	126840	DD404(P)
			N/A	128926	DD454-P
89	Compression Spring	1	N/A	128614	
90	Shift Fork - (NSS)	1	N/A	128609	
91	Spring Pin	1	N/A	210020	
92	Push Rod	1	N/A	128617	
93	Piston Driver	1	N/A	128640	
94	Set Screw	1	N/A	128618	
95	Piston	1	N/A	128624	
96	O-Ring	1	N/A	210180	
97	Piston Cover	1	N/A	128612	
98	Capscrew - Fix Head Hex	2	N/A	128744	
99	Capscrew	1	N/A	128274	
100	Washer	1	N/A	126618	
101	Switch	1	N/A	210280	
102	Sensor Connector	2	128713	N/A	DA404(P) Models Only
103	Rotor Assembly - 41 Spline	2	128081	N/A	DA404(P) Models Only
104	Sensor Assembly	2	128082	N/A	DA404(P) Models Only
105	Fasteners	4	128074	N/A	DA404(P) Models Only
106	RTV - Sealant	1	107276	107276	

NSS = Not Sold Separately

RING GEAR & PINION KITS

**D344/404(P) SINGLE REDUCTION AXLES
DD404(P)/454-P SINGLE REDUCTION AXLES W/DIFF. LOCK
15" HYPOID GEARING**

RATIO	PART#	TEETH COUNT	RATIO	PART #	TEETH COUNT
2.64	211462	(37-14)	4.11	211470	(37-9)
2.85	211463	(37-13)	4.33	211471	(39-9)
3.08	211464	(37-12)	4.63	211472	(37-8)
3.25	211465	(39-12)	4.88	211473	(39-8)
3.36	211466	(37-11)	5.29	211474	(37-7)
3.55	211467	(39-11)	5.57	211475	(39-7)
3.70	211468	(37-10)	6.17	211476	(37-6)
3.90	211469	(39-10)	6.50	211477	(39-6)

KITS & ASSEMBLIES

Ring Gear Nut & Bolt Kit	508652	Includes Items 20-21
Oil Seal & Shim Kit	216224	Includes 50, 54 & 127592 Seal
Lockout Cylinder Assy	121905	Includes 64-68
Reverse Air Lockout Assy (IHC)	216048	Includes 72, 74-85
Input Shaft Kit	216226	Includes 42, 44, 55
Power Divider Complete Kit	DS404FSK	Includes 31, 37, 39, 40, 35, 44, 43
Power Divider 3 Pc. Kit		Includes 37, 39, 40

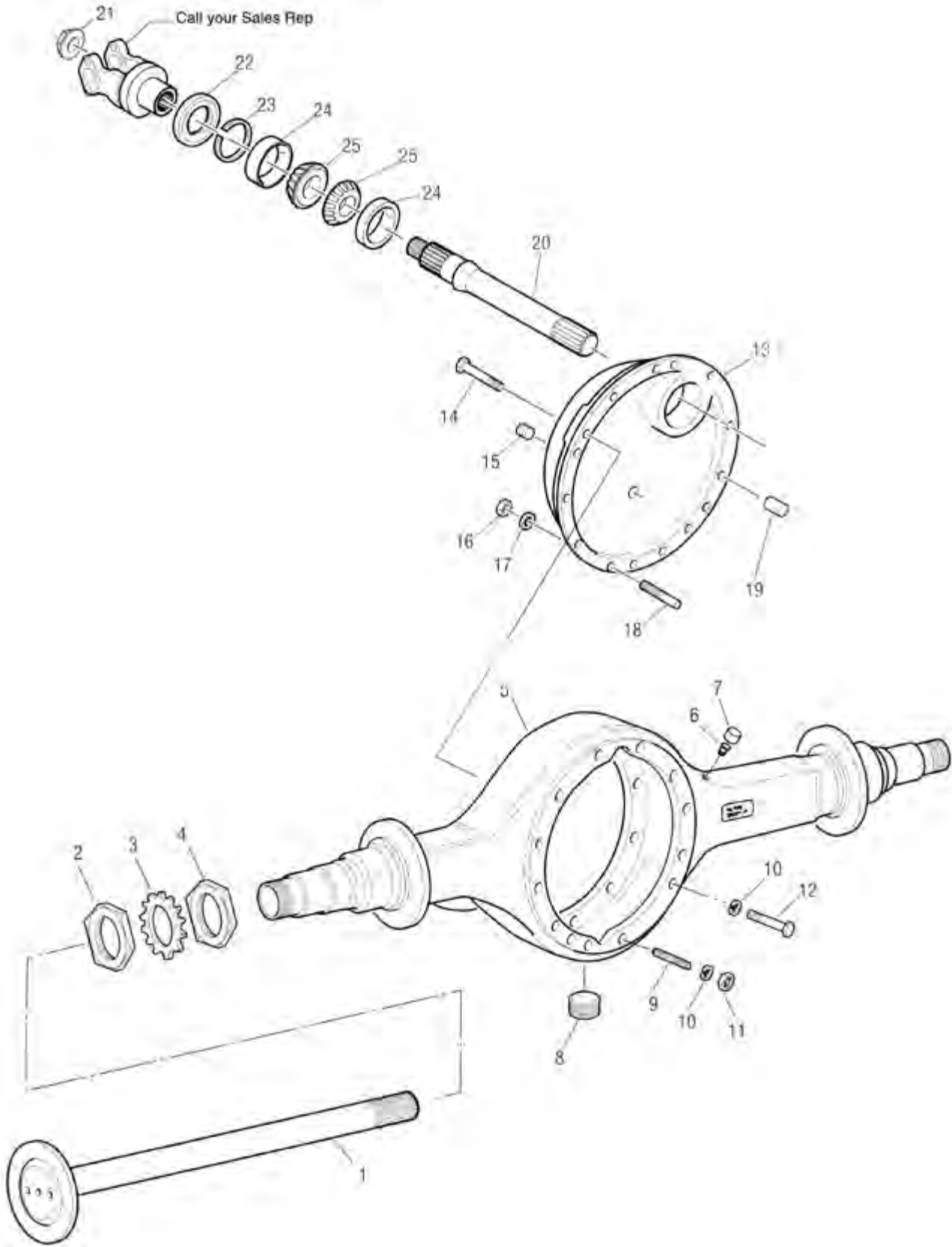

ITEM	DESCRIPTION	QTY	PART NO.	NOTES
1	Axle Shaft	2	A/R	CALL YOUR SALES REP
2	Outer Bearing Adjuster Nut	2	119881	All D/R Models
3	Bearing Adjuster Lockwasher	2	119883	All D/R Models
4	Inner Bearing Adjuster Nut	2	119882	All D/R Models
5	Axle Housing Assy	1		See Your OEM Catalog
6	Breather	1	809560	
<hr/>				
7	Plastic Snap Cap	1	126980	
8	Magnetic Drain Plug - 3/4"	1	54254	All D/R Models
9	Stud - Carrier to Housing	4	127641	DS/RS344/404/454
		2	127641	DD/RD404/454
10	Lockwasher - Carrier to Housing	12	90422	All D/R Models
11	Nut - Carrier to Housing	4	127567	RS344/404/454
		2	127567	DD/RD404/454
12	Capscrew (short) - Carrier to Housing	8	210173	All D/R Models (was 127590)
	Capscrew (long)	2	128639	DD/RD404/454
<hr/>				
13	Axle Housing Cover Assy	1	217520	Includes (1) Item #24
	Cover casting # 127486C - (NSS)			Forward Axle
14	Capscrew - Housing Cover to Head Assy	8	210135	All Forward Axles
15	Magnetic Plug - 1"	1	127572	
16	Nut - Housing Cover to Head Assy	4	127569	All Forward Axles
17	Lockwasher - Housing Cover to Head Assy	12	210140	All Forward Axles
18	Stud - Housing Cover	4	127568	All Forward Axles
19	Dowel Pin - Housing Cover	1	7641	All Forward Axles
<hr/>				
20	OUTPUT SHAFT KIT	1	216227	Includes Items 20-21
	Output Shaft #127646- (NSS)		216227	
21	Locknut - Hex	1	127588	
22	Oil Seal	1	127592	
23	Snap Ring			
	.103	1	127538	
	.109	1	127537	
24	Bearing Cup	2	JLM104910	
25	Bearing Cone	2	JLM104949	
<hr/>				
KITS AND ASSEMBLIES				
Basic Overhaul Kit - DS or DA Models RA404FR				

NSS = Not Sold Separately

EATON[®]
RS344 - 404 - 454 (cont.)

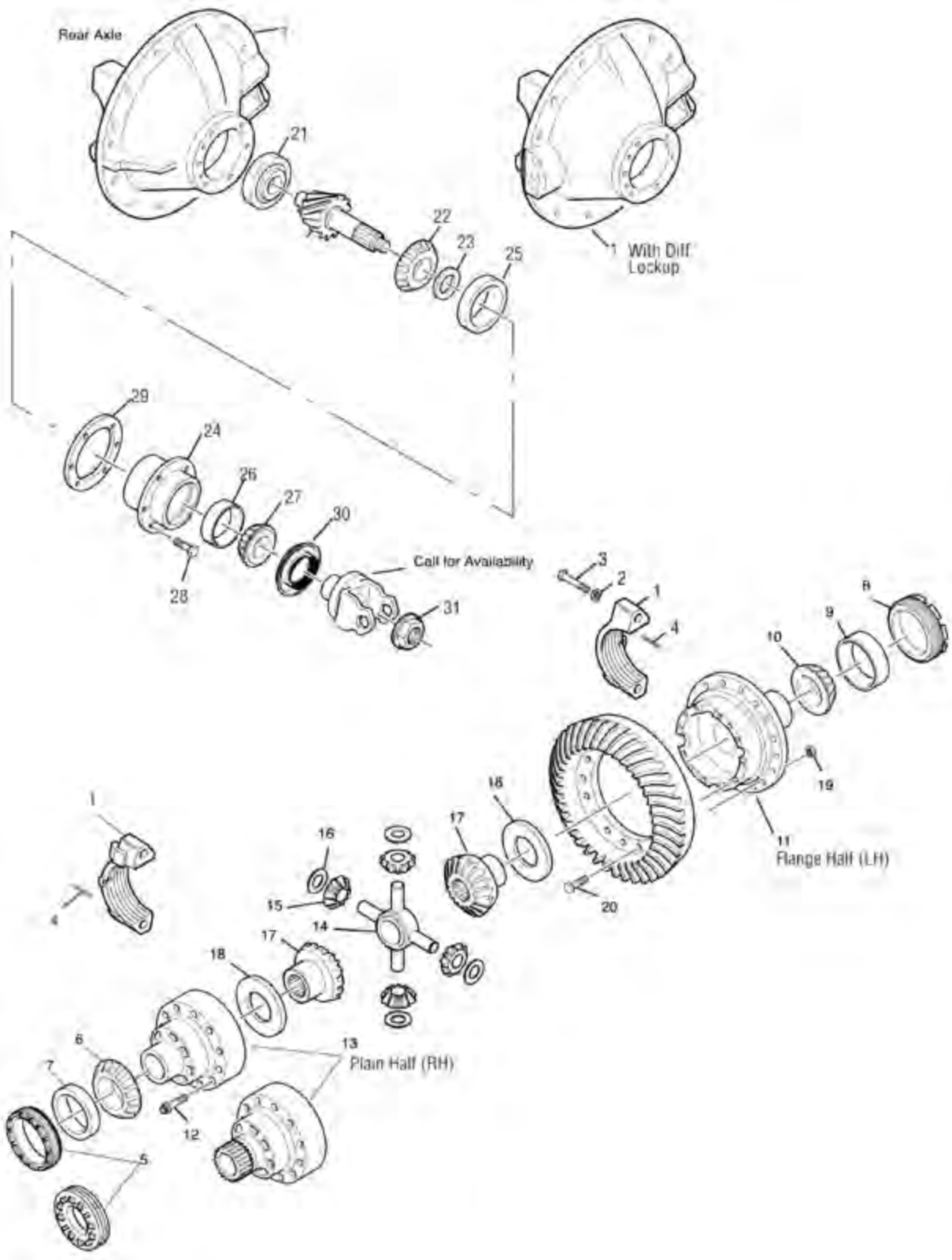

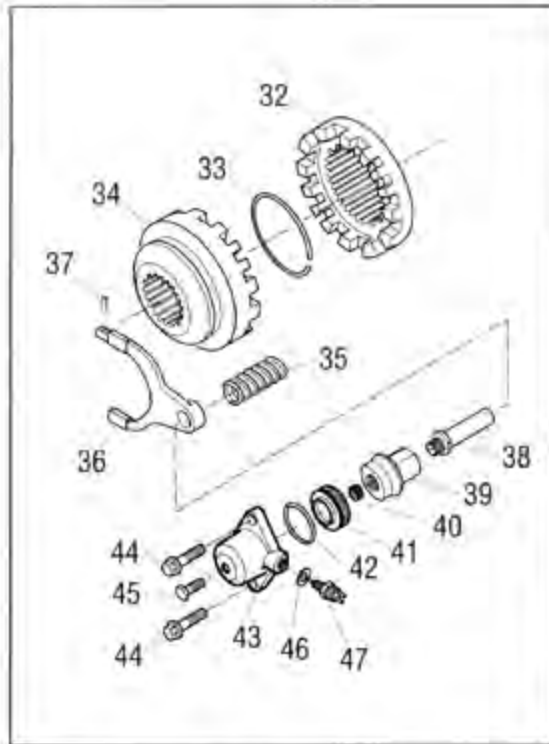

DIFFERENTIAL LOCKUP ASS'Y.

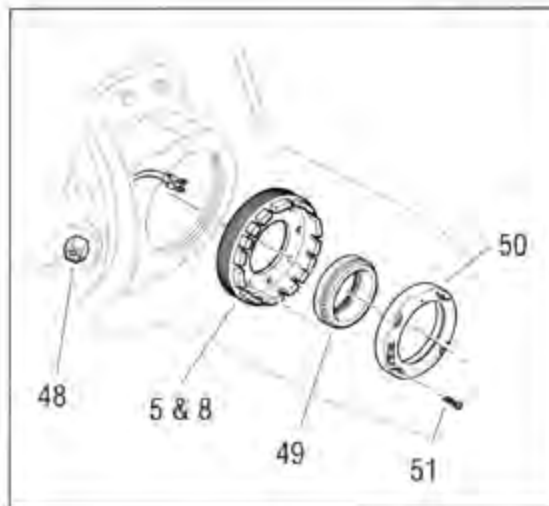

IN AXLE SPEED SENSOR



EATON®

RS344 - 404 - 454 (cont.)

ITEM	DESCRIPTION	QUANTITY	RS454	RD454	RD404	NOTES
			RS344, RA404 RS404			
					RD404	
1	Bearing, Seal & Gasket Kit Diff. Carrier & Bearing Caps (Includes Items 1-3)	1	RA404RR 216223 217538		217464 217362	RA404 Models Only
2	Flat Washer	4	210288		210288	
3	Capscrew	4	210095		210095	
4	Cotter Pin	2	126156		126156	
5	Diff. Bearing Adjuster - Plain Half	1	127412 128429		128615	RA404 Models Only
6	Bearing Cone - Plain Half	1	497		42362	
7	Bearing Cup - Plain Half	1	493		42584	
8	Diff. Bearing Adjuster - Flange Half	1	127410 128428		127410	RA404 Models Only
9	Bearing Cup - Flange Half	1	563		563	
10	Bearing Cone - Flange Half WHEEL DIFF. CASE KITS	1	567		567	
11	Diff. Case-LH (Flg. Half) - (NSS) 127585 Diff. Case-LH (Flg. Half) - (NSS) 127586 Diff. Case-LH (Flg. Half) - (NSS) 127587 Diff. Case-LH (Flg. Half) - (NSS) 216233 (Includes Items 11-13)	1	508653 508654 508655 508656		217166 217167 217168 217169	Ratios 2.64 to 3.25 Ratios 3.36 to 3.90 Ratios 4.11 to 4.88 Ratios 5.29 to 6.50
12	Capscrew	12	127465		128619	
13	Diff. Case-RH (Plain Half) - (NSS) WHEEL DIFF. SIDE GEAR KIT (Includes Items 14-18)	1	127408 217461 216229		128607 216229 217462	Order Kits Listed on Next Page All 344 Models All 404 & RS454 Models RD454 Models Only
14	Diff. Spider RING GEAR NUT & BOLT KIT	1	127359 121753		127359 121753	Includes Items 19-20
15	Side Pinion WHEEL DIFF. KIT W/O SIDE GEARS (INCLUDES ITEMS 15-18)	4	127364 216228		127364 216228	
16	Side Pinion Thrust Washer	4	127369		127369	
17	Side Gear - 39 Inv. Spline 41 Inv. Spline 33 Inv. Spline	2	127368 127368		127367 127368 127366	All 344 Models All 404 & RS454 Models RD454 Models Only
18	Side Gear Thrust Washer	2	127386		127386	
19	Nut	16	126216		126216	
20	Bolt	16	126219		126219	
21	Pinion Pilot Bearing	1	MUB7307UM		MUB7307UM	
22	Pinion Bearing Cone - Inner	1	72212C		72212C	
23	Pinion Bearing Spacer	AR	CALL YOUR SALES REP			
24	Pinion Bearing Cage & Cup Assy (Cage #127481C (NSS))	1	127600		127600	Includes Item 24-26
25	Pinion Bearing Cup - Inner	1	72487		72487	
26	Pinion Bearing Cup - Outer	1	55437		55437	
27	Pinion Bearing Cone - Outer	1	55200C		55212C	
28	Capscrew OIL SEAL & SHIM KIT	6	210115 216225		210115 216225	Includes Items 29-30, 52
29	Shim .003 Shim .005 Shim .010 Shim .020 Shim .030	AR	127595 127596 127597 127598 127599		127595 127596 127597 127598 127599	
30	Oil Seal	1	127591		127591	
31	Pinion Nut	1	127589		127589	
32	Fixed Curvic Clutch Gear	1	N/A		128627	
33	Snap Ring	1	N/A		210299	
34	SL Curvic Clutch Gear	1	N/A N/A		126840 128926	RD404 RD454

NSS = Not Sold Separately

EATON[®]
RS344 - 404 - 454 (cont.)

ITEM	DESCRIPTION	QUANTITY	RS344, RA404, RS404		RD404	NOTES
			RS454	RD454		
35	Compression Spring SHIFT FORK ASSY	1		N/A	128614	Includes Items 36-37
36	Shift Fork - 128611C (NSS)	1		N/A	217465	
37	Spring Pin	1		N/A	210020	
38	Push Rod	1		N/A	128617	
39	Piston Driver	1		N/A	128640	
40	Set Screw	1		N/A	128618	
41	Piston	1		N/A	128624	
42	O-Ring	1		N/A	210180	
43	Piston Cover	1		N/A	128612	
44	Capscrew - Flg. Head	2		N/A	128744	
45	Capscrew	1		N/A	128274	
46	Washer	1		N/A	126618	
47	Switch	1		N/A	210280	
48	Sensor Connector	2		128713	N/A	RA404 Models Only
49	Rotor Assembly - 41 Spline	2		128081	N/A	RA404 Models Only
50	Sensor Assembly	2		128082	N/A	RA404 Models Only
51	Fasteners	4		128074	N/A	RA404 Models Only
52	RTV - Sealant	1		107276	107276	Not Illustrated

NSS = Not Sold Separately

RING GEAR & PINION KITS

*R344/404/454 SINGLE REDUCTION AXLES
RD404/454 SINGLE REDUCTION AXLES W/DIFF. LOCK
15" HYPOID GEARING*

RATIO	TEETH		RATIO	TEETH	
	PART#	COUNT		PART #	COUNT
2.64	211478	(37-14)	4.11	211486	(37-9)
2.85	211479	(37-13)	4.33	211487	(39-9)
3.08	211480	(37-12)	4.63	211488	(37-8)
3.25	211481	(39-12)	4.88	211489	(39-8)
3.36	211482	(37-11)	5.29	211490	(37-7)
3.55	211483	(39-11)	5.57	211491	(39-7)
3.70	211484	(37-10)	6.17	211492	(37-6)
3.90	211485	(39-10)	6.50	211493	(39-6)

KITS & ASSEMBLIES

Basic Overhaul Kit - RS & RA Models	RA404RR	Contents Identified With #
Basic Overhaul Kit - RD Models	217464	Contents Identified With #
Oil Seal & Shim Kit	216225	Includes Items 29-30, 52
Ring Gear Nut & Bolt Kit	508652	Includes Items 19-20

EATON®

SINGLE AXLE DIFFERENTIAL - SINGLE REDUCTION

17, 18101, 21, 22, 23-26121

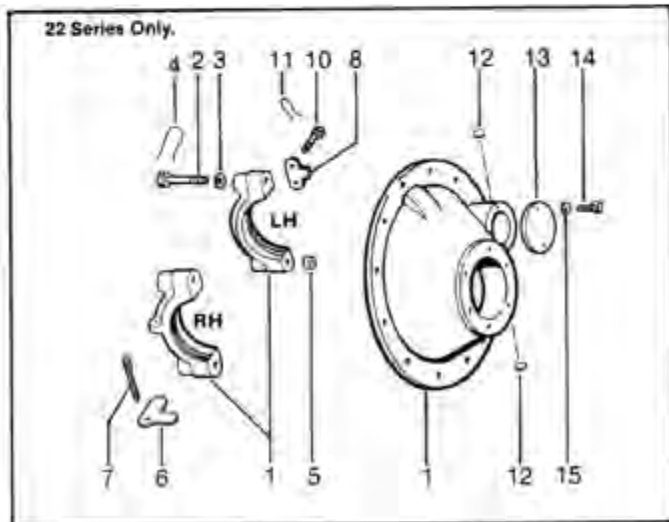
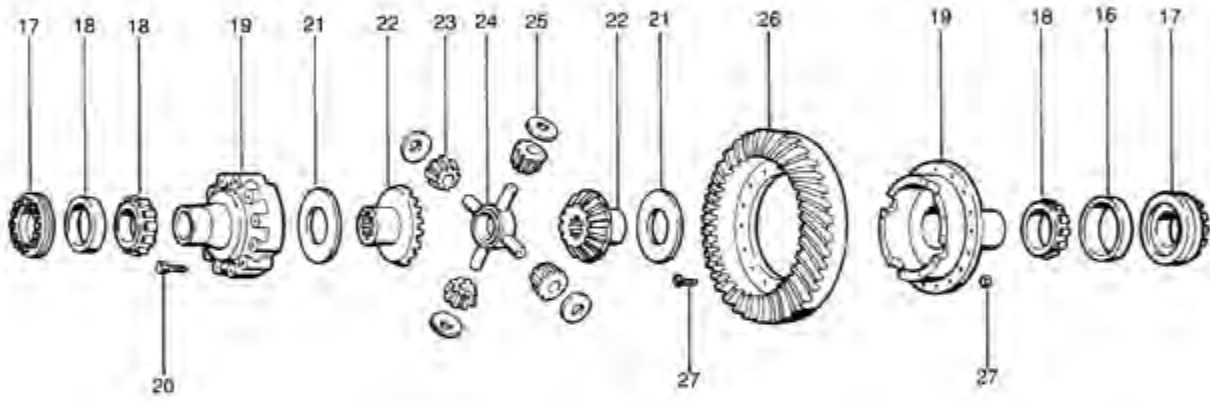
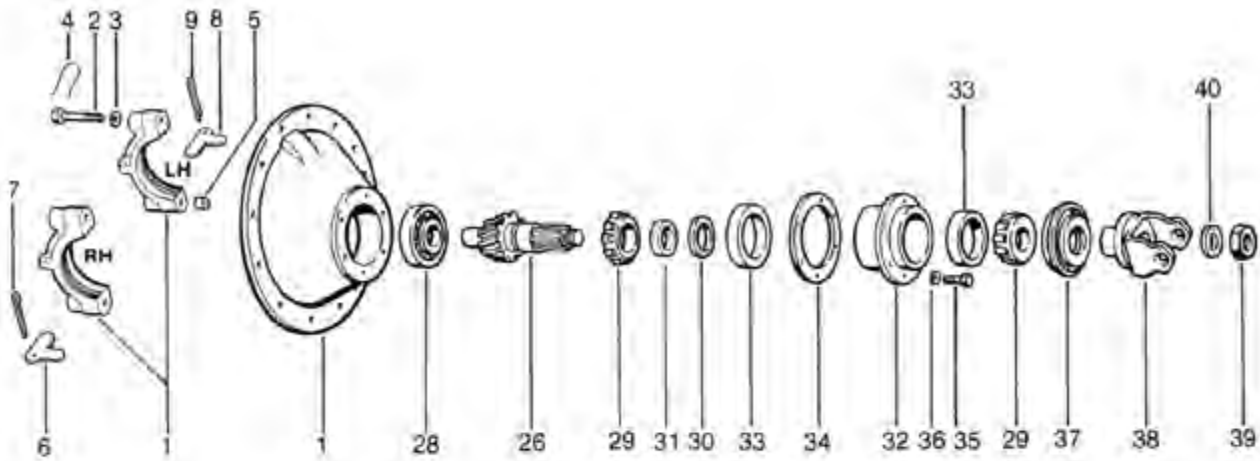



SINGLE AXLE DIFFERENTIAL - SINGLE REDUCTION

ITEM NO.	PART NAME	QTY PER AXLE	17101-21	18101-21	23121
			21121	22121	26121
	Bearing, Seal & Gasket Kit	1	RA1AR	110634	RA18ER
1	Diff. Carrier & Bearing Caps Carrier Casting No. (NSS) 67804 (Includes Items 1-4) 109364 (Includes Items 1-5, 12-13 plus (2) 20807 Capscrews and (2) 90415 lockwashers). 98593 (Includes Items 1-5)	1	67804 106402	109364 107493	98593 98493
2	Bearing Capscrew	4	67811	32732	32732
3	Flat Washer	4	26772	32912	31912
4	Lockwire	4	90538	-----	12563
	Lockwire	2	-----	90538	-----
	Lockwire	2	-----	12563	-----
5	Dowel Bushing	2	-----	32730	32730
6	Bearing Cap Adjuster Lock (RH)	1	13377	13377	14275
7	Cotter Pin (RH)	1	90873	90873	90876
8	Bearing Cap Adjuster Lock (LH)	1	14275	45448	14275
9	Cotter Pin (LH)	1	90876	-----	90876
10	Capscrew (LH)	2	-----	12562	-----
11	Lockwire	1	-----	-----	-----
12	Upper Expansion Plug	1	-----	30703	-----
	Lower Expansion Plug	1	-----	9797	-----
13	Shift Fork Opening Cover	1	-----	45521	-----
14	Stud/Screw	2	-----	119863	-----
15	Flat Washer	2	-----	119857	-----
17	Diff. Bearing Adjuster (RH) 17, 21 Series 18 Series	1	110243 27842	110243	21637
	Diff. Bearing Adjuster (LH) (106694 includes 90943 Cup)	1	31562	106694	39448
16	Diff. Bearing Cup (RH)	1	493	493	42584
	Diff. Bearing Cup (LH)	1	563	563	653
18	Diff. Bearing Cone (RH)	1	467	497	42381
	Diff. Bearing Cone (LH)	1	567	567	665
	WHEEL DIFF. CASE KIT (Includes Items 19-20) To service axles with 88678 case: 1/2" Bolt 5/8" Bolt	1 1 1	96794 94799	----- -----	----- -----
	To service axles with 110138 case: Ratios 3.36-5.29 Ratios 5.57-7.17 (Above kits include 110243 adjuster)	1 1	106397 94799	106397 94799	----- -----
	Ratios 3.55-4.11 Ratios 4.33-6.67	1 1	----- -----	----- -----	98610 98611
19	Diff. Case (Plain Half) (NSS)	1	110138	110138	86777
	Diff. Case (Flanged Half) (NSS)	1	-----	-----	-----
	1/2" Bolt	1	91114	-----	-----
	5/8" Bolt	1	88677	-----	-----
	Ratios 3.36-5.29	1	193865	193865	-----
	Ratios 5.57-7.17	1	88677	88677	-----
	Ratios 3.55-4.11	1	-----	-----	88501
	Ratios 4.33-6.67	1	-----	-----	88776
20	Diff. Case Capscrew	12	96271	96271	88503
	WHEEL DIFF. KIT (Contains Items 21-25 including required side gear)	1	-----	114470	114472
	17 Series	1	114469	-----	-----
	18, 21 Series	1	114470	-----	-----
21	Side Gear Thrust Washer	2	27827	27827	27274
	WHEEL DIFF. KIT LESS SIDE GEARS (Includes Items 21, 23-25)	1	118748	118748	118749

NSS = Not Sold Separately



SINGLE AXLE DIFFERENTIAL - SINGLE REDUCTION (cont.)

ITEM NO.	PART NAME	QTY PER AXLE	17101-21	18101-21	23121
			21121	22121	26121
22	Diff. Side Gear				
	Straight Splines	2	37072	37069	-----
	Involute Splines	2	-----	110527	-----
	17 Series	2	110525	-----	-----
	18 & 21 Splines	2	110527	-----	-----
	Involute Splines 22	2	-----	-----	86784
	Involute Splines 36	2	-----	-----	93401
23	Side Pinion	4	104139	104139	86780
24	Spider	1	38289	38289	86778
25	Side Pinion Thrust Washer	4	27810	27810	86781
26	RING GEAR & DRIVE PINION SET (NSS)	1			
			MATCHED PARTS: (SEE SEPARATE LISTING ON PAGE 38)		
27	RING GEAR BOLT & NUT KIT				
	1/2" Fasteners	1	69957	-----	-----
	Bolts	16	69117	-----	-----
	Nuts	16	67592	-----	-----
	5/8" Fasteners	1	70745	70745	70745
	Bolts	16	110686	110686	110686
	Nuts	16	60606	60600	60600
	For use with 5/8" drive gear and 1/2" diff. case holes	1	120780	-----	-----
	Bolts	16	119865	-----	-----
	Nuts	16	67592	-----	-----
28	Pinion Pilot Bearing	1	MUS1307UM	MUS1307UM	MUS1308UM
29	Pinion Bearing Cone (Inner)	1	55200C	72200C	78215C
	Pinion Bearing Cone (Outer)	1	55200C	55200C	72212C
30	Pinion Bearing Spacer	AR			
31	Pinion Bearing Spacer Washer	1	-----	-----	31366
32	Pinion Bearing Cage & Cup Assy (Includes Item 33)	1			
	Ratios 3.55-3.70 (Cage 75107)	1	75108	-----	-----
	Other Ratios (Cage 75109)	1	75110	-----	-----
	(Cage 107495)	1	-----	107496	-----
	(Cage 79245)	1	-----	-----	79246
33	Pinion Bearing Cup (Inner)	1	55437	72487	78551
	Pinion Bearing Cup (Outer)	1	55437	55437	72487
	OIL SEAL & SHIM KITS (Includes Items 34 & 37 & Sealant)	1	114165	115551	115581
34	Pinion Bearing Cage Shims	AR			
	.003"		43588	107567	67920
	.005"		61993	107568	67921
	.010"		43589	107569	67922
	.020"		61994	107570	67923
35	Bearing Cage Capscrew	6	113325	113325	113327
36	Lockwasher	6	-----	-----	90422
37	Oil Seal & Retainer Assy.	1	119427	119427	119432
38	Input Yoke	1	-----	-----	-----
			CALL YOUR SALES REP		
39	Pinion Nut	1	-----	95206	95262
	Ratios 3.55-4.33	1	95206	-----	-----
	Ratios 4.56-7.17	1	95205	-----	-----
40	Flat Washer	1	-----	56864	-----
	(With #95206 Nut)	1	56864	-----	-----
	(With #95205 Nut)	1	4327	-----	-----
	Gasket Compound	1	107276	107276	107276

NSS = Not Sold Separately

EATON[®]
SINGLE AXLE DIFFERENTIAL - SINGLE REDUCTION

RING GEAR & PINION KITS

MODEL 17101, 18101
GEAR: 16" WITH 5/8" BOLT

GEAR RATIO	GEAR SET	TEETH COUNT
3.70	96619	(37-10)
4.11	95520	(37-9)
4.33	96621	(39-9)
4.33	99930	(39-9)
<i>(SERVICE FOR 1-3/4" DIA. PINION SPLINE)</i>		
4.56	96622	(41-9)
4.88	96623	(39-9)
5.29	96624	(37-7)
5.57	96625	(39-7)

MODEL 17121, 18121
GEAR: 16 -1/2" WITH 5/8" BOLT

GEAR RATIO	GEAR SET	TEETH COUNT
5.57	96626	(39-7)
6.14	96627	(43-7)
6.57	113466	(46-7)
7.17	119239	(43-6)

MODEL 21121
GEAR: 3.36-3.70 16";
OTHERS 16-1/2"

GEAR RATIO	GEAR SET	TEETH COUNT
3.36	120763	(37-11)
3.55	111501	(39-11)
3.70	111502	(37-10)
3.90	111503	(39-10)
4.11	111504	(37-9)
4.33	111505	(39-9)
4.56	111506	(41-9)
4.88	111507	(39-8)
5.29	111508	(37-7)
5.57	111509	(39-7)
6.14	111510	(43-7)
6.50	111511	(39-6)
7.17	111512	(43-6)

MODEL 22121
GEAR: 17"

GEAR RATIO	GEAR SET	TEETH COUNT
3.90	107537	(39-10)
4.11	107538	(37-9)
4.33	107539	(39-9)
4.62	107540	(37-8)
4.88	107541	(39-8)
5.29	107542	(37-7)
5.57	107543	(39-7)
6.17	107544	(37-6)
6.50	107545	(39-6)
7.17	107546	(43-6)

All gear sets with 1/2" bolts have been superseded to current product 5/8" bolt gear sets. When making replacements, a nut and bolt kit P/N 120780 must be used.

When replacing 16" gears with 16-1/2" gear sets, cage and cup 75110 is also required.

MODEL 23121, 26121 (LATE)
GEAR: 18"

GEAR RATIO	GEAR SET	TEETH COUNT
3.55	111352	(39-11)
3.70	98264	(37-10)
3.90	99899	(39-10)
4.11	98265	(37-9)
4.33	98101	(39-9)
4.56	98102	(41-9)
4.88	98103	(39-8)
5.43	98104	(38-7)
6.17	98105	(37-6)
6.67	98106	(40-6)

EATON®

SINGLE AXLE 2-SPEED GEAR SETS

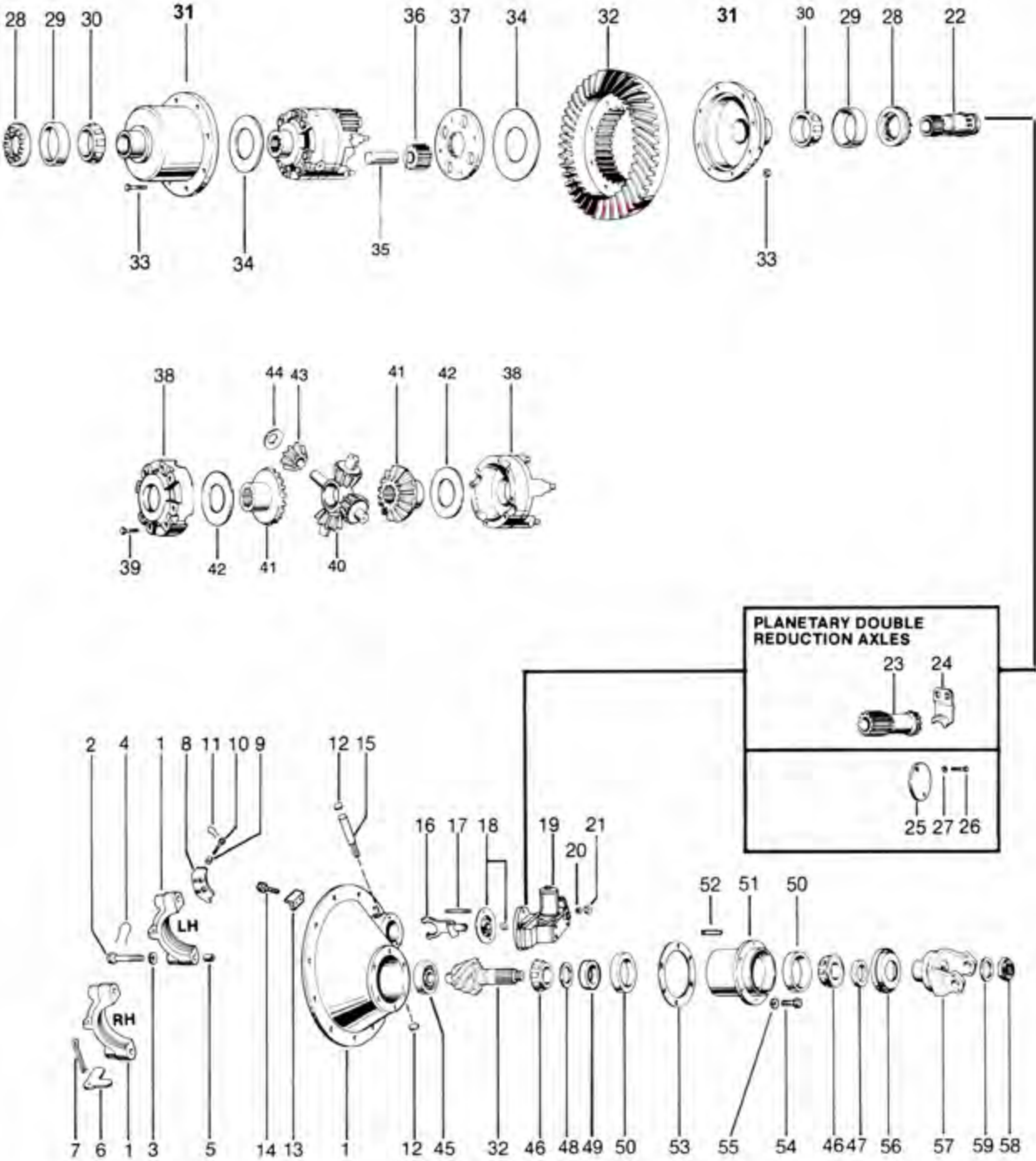

EATON[®]
SINGLE AXLE 2-SPEED GEAR SETS

ITEM NO.	PART NAME	QTY. PER AXLE	17201-21						
			15201 15301	16244 16344	18201-21 18301-21	21221 21321	22221 22321	23221 23321	26221 26321
	Bearing, Seal & Gasket Kit	1	RA24R	RA23DR	RA1R	110635	RA72AR	110604	
		1	-----	-----	-----	-----	110572	-----	
		1	-----	-----	-----	-----	110598	-----	
1	Diff. Carrier & Bearing Caps	1	76929	76930	67759	109365	98590	98590	
	Carrier Casting No. (NSS)		113641	113643	119856	107493	98496	98496	
	76929 (Includes Items 1-4, 12, 15, 17, 20, 21, 25 and Sealant)								
	76930 (Includes Items 1-4, 12, 15, 20, 21, 25)								
	67759 (Includes Items 1-5, 12, 15, 17, 20, 21, 25 and Sealant)								
	109365 (Includes Items 1-5, 12, 15, 17, 18, 20, 21, 25 and Sealant)								
	98590 (Includes Items 1-5, 9, 12, 15, 17, 18, 20, 21, 25 and Sealant)								
2	Bearing Capscrew	4	90036	14970	32732	32732	32732	32732	
3	Flat Washer	4	-----	-----	32912	32912	32912	32912	
4	Lockwire	2	12563	90536	90538	90538	12563	12563	
5	Dowel Bushing	2	-----	-----	32730	32730	32730	32730	
6	Bearing Cup Adjuster Lock (RH)	1	90186	13377	13377	13377	14275	14275	
7	Cotter Pin (RH)	1	90873	90873	90873	90873	90876	90876	
8	Bearing Cap Adjuster Lock (LH)	1	10602	14949	37745	37745	78926	78926	
9	Dowel Bushing (LH)	2	-----	-----	37746	37746	37746	37746	
10	Capscrew (LH)	2	126076	9820	37747	37747	12562	12562	
11	Lockwire (LH)	2	12563	90533	12563	12563	12563	12563	
12	Upper Expansion Plug	1	9797	9797	30703	30703	30703	30703	
	Lower Expansion Plug	1	9797	9797	9797	9797	9797	9797	
13	Oil Scraper (Not in 110598)	1	67814	67814	67814	-----	67814	-----	
14	Scraper Capscrew (Not in 110598)	2	67815	67815	67815	-----	67815	-----	
	2-SPEED ONLY PARTS								
15	Shift Fork Shaft Assembly	1	113800	113800	113801	113801	113801	-----	
	'O' Ring		113140	113140	113140	113140	113140	-----	
16	Shift Fork & Roller Assy	1	32326	32425	32613	32613	32679	-----	
17	Shift Fork Mounting Stud	2	119863	119863	119863	119863	119863	-----	
18	Shift Fork Seal & Spring Assy	1	119855R	119855R	119855R	119855R	119855R	-----	
19	Shift Unit Assy.	1							
20	Flat Washer	2	119857	119857	119857	119857	119857	-----	
21	Stud Nut	2	63028	63028	63028	63028	63028	-----	
	SLIDING CLUTCH SERVICE KIT	1	98089	95371	60608	60608	60609	-----	
	(Includes Items 22, 28-LH, 34-LH, 37)								
22	Sliding Clutch	1	113599	113629	113596	113596	113593	-----	
	PDR ONLY PARTS								
	SUN GEAR SERVICE KIT	1	-----	99552	62040	62040	62041	62041	
	(Includes Items 23-28-LH, 34-LH, 37)								
23	Sun Gear	6	113601	113631	113598	113598	113595	113595	
24	Sun Gear Retainer	1	45615	45325	43178	43178	43178	43178	
25	Shift Fork Opening Cover	1	45521	45521	45521	45521	45521	-----	
45521									
26	Stud/Screw	2	20807	20807	20807	119863	20807	20807	
27	Flat Washer	2	90415	90415	90415	119857	90415	90415	
28	Diff. Bearing Adjuster (RH)	1	10524	110243	110243	110243	21637	21637	
	Diff. Bearing Adjuster (LH)	1	74055	74022	56932	56932	56929	56929	
29	Diff. Bearing Cup (RH)	1	33472	493	493	439	42584	42584	
	Diff. Bearing Cup (LH)	1	493	42584	56650	56650	68712	68712	
30	Diff. Bearing Cone (RH)	1	33275	495A	497	497	42346	42381	
	Diff. Bearing Cone (LH)	1	498	42381	56425	56425	-----	-----	
	(W/Support Case 103537)	1	-----	-----	-----	-----	102660	102660	
	(W/Support Case 27950 NOTE 2)	1	-----	-----	-----	-----	21633	21633	
31	Gear Support Case (RH)	1	20759	27860	110148	110148	21619	108138	
	Gear Support Case (LH)	1	13385	27859	27838	27838	106471	106471	
	(106471 includes 102660 Cone)								
32	RING GEAR & DRIVE PINION SET (NSS)								

MATCHED PARTS: (SEE SEPARATE LISTING ON PAGE 43)

NSS = Not Sold Separately

EATON[®]
SINGLE AXLE 2-SPEED GEAR SETS (cont.)

ITEM NO.	PART NAME	QTY. PER AXLE	17201-21						
			15201 15301	16244 16344	17301-21 18201-21 18301-21	21221 21321	22221 22321	23221 23321 26221 26321	35327
33	RING GEAR BOLT & NUT KIT	1	121448	121449	87955	87955	87955	87955	87955
	Bolt	8	44355	44356	44358	44358	44358	44358	44358
	Nut	8	60597	60598	60599	60599	60599	60599	60599
	Kit 121448 contains 6 each bolts and nuts								
34	Gear Support Thrust Washer (RH)	1	20850	18346	27827	27827	18198	83726	
	Gear Support Thrust Washer (LH)	1	43268	43269	43270	43270	43271	43271	
35	Idler Pinion Pin	4	20821	14935	27861	27861	27953	106144	
36	Idler Pinion	4	74057	27875	27835	27835	27952	27952	
37	High-Speed Clutch Plate	1	74056	74023	56931	56931	56928	56928	
	WHEEL DIFF. CASE KIT	1	52112	51559	101878	101878	98584	109270	
	(Includes Items 38-39)								
38	Diff. Case w/clutch plate pin	1	408237	51559	98182	98182	98183	108146	
	Diff. Case (LH)		71880	51559	96278	96278	96280	108139	
	Diff. Case (RH)		71881	51559	96279	96279	96281	108140	
39	Diff. Case Capscrew	8	109237	109238	96283	96283	96284	96284	
	Diff. Case Capscrew	4	-----	-----	-----	-----	96285	96285	
	WHEEL DIFF. KIT (Includes Items 40-44)								
	Involute Side Gear	1	114467	114242	-----	114470	114474	109267	
	17 Series	1	-----	-----	114469	-----	-----	-----	
	18, 21 Series	1	-----	-----	114470	-----	-----	-----	
40	Spider	1	20766	25971	38289	38289	107371	108141	
41	Diff. Side Gear								
	22 Involute Splines	2	-----	-----	-----	-----	98257	-----	
	34 Involute Splines	2	110522	-----	-----	-----	110528	-----	
	36 Involute Splines	2	-----	110524	-----	-----	110528	-----	
	39 Involute Splines	2	-----	-----	110525	-----	-----	108143	
	41 Involute Splines	2	-----	-----	110527	110527	-----	-----	
	16 Straight Splines								
	(IHC 15 Series Only)	2	110510	102497	37072	-----	-----	-----	
	16 Angular Splines								
	(Chrysler [®] 15 Series Only)	2	110509	102498	-----	-----	-----	-----	
	19 Angular Splines	2	102511	-----	-----	-----	-----	-----	
42	Side Gear Thrust Washer	2	20850	18346	27827	27827	18198	83726	
43	Side Pinion	4	102512	102500	104139	104139	96900	108142	
44	Side Pinion Thrust Washer	4	25968	64467	27810	27810	18199	108145	
	WHEEL DIFF. KIT LESS SIDE GEARS								
	(Includes Items 42-44)	1	118746	118747	118748	118748	118750	118751	
45	Pinion Pilot Bearing	1	MU1305TDM	MUS1307UM	MUS1307UM	MUS1307UM	MUS1308UM	MUS1308UM	
46	Pinion Bearing Cone (Inner)	1	HM903249	55175C	55200C	72200C	78215C	78215C	
	Pinion Bearing Cone (Outer)	1	HM903249	55175C	55200C	55200C	72212C	72212C	
47	Flat Washer	1	12904	-----	-----	-----	-----	-----	
48	Pinion Bearing Spacer	AR	-----	-----	CALL YOUR SALES REP				
49	Spacer Washer	1	-----	-----	-----	-----	31366	31366	
50	Pinion Bearing Cup (Inner)	1	HM903210	55437	55437	72487	78551	78551	
	Pinion Bearing Cup (Outer)	1	HM903210	55437	55437	75487	72487	72487	
51	Pinion Bearing Cage & Cup Assy	1							
	(Cage 76896)	1	76897	-----	-----	-----	-----	-----	
	(Cage 75107) 16" Ring Gear	1	-----	-----	75108	-----	-----	-----	
	(Cage 75109) 16-1/2" Ring Gear	1	-----	75110	75110	-----	-----	-----	
	(Cage 107495)	1	-----	-----	-----	107496	-----	-----	
	(Cage 79245)	1	-----	-----	-----	-----	79246	79246	
52	Dowel Pin	1	90654	-----	-----	-----	-----	-----	
	OIL SEAL & SHIM KITS	1	115450	114104	114104	115552	115582	115582	
			OR						
			114265						
53	Pinion Bearing Cage Shims	AR							
	.003"		75968	43588	43588	107567	67920	67920	
	.005"		75969	61991	61991	107568	67921	67821	
	.010"		75970	43589	43589	107569	67922	67922	
	.020"		75971	61994	61994	107570	67923	67923	
54	Bearing Cage Capscrew	6	113325	113325	113325	113325	113327	113327	

NSS = Not Sold Separately

EATON[®]
SINGLE AXLE 2-SPEED GEAR SETS (cont.)

ITEM NO.	PART NAME	QTY. PER AXLE	17201-21						
			15201 15301	16244 16344	17301-21 18201-21 18301-21	21221 21321	22221 22321	23221 23321 26221 26321	35327
55	Lockwasher	6	-----	-----	-----	-----	-----	90422	90422
56	Oil Seal	1	722250	9773	9773	9773	9773	712937	712937
57	Input Yoke	1	-----	-----	-----	-----	-----	-----	-----
(CALL YOUR SALES REP)									
58	Pinion Nut	1	95203	95204	-----	95206	95206	95262	95262
	Ratios 3.55-4.33	1	-----	-----	-----	95206	-----	-----	-----
	Ratios 4.56-7.17	1	-----	-----	-----	95205	-----	-----	-----
59	Flat Washer	1	23991	14354	-----	56864	-----	-----	-----
	(With #95206 Nut)	1	-----	-----	-----	56864	-----	-----	-----
	(With #95206 Nut)	1	-----	-----	-----	4327	-----	-----	-----
	Gasket Compound	1	107276	107276	107276	107276	107276	107276	107276

NOTE 1: Wheel Diff. Kit **51559** may be updated. If the diff. case needs replacement, the entire wheel diff. assembly may be upgraded. Upgraded kits vary by side gear.

**UPGRADE
KIT NO.**

SIDE GEAR

VEHICLE MFG.

121962	126000 (36 Involute)	Ford [®] , Navistar [®] , GMC [®]
121963	210386 (30 Involute)	Mack [®] Midliner [®]
121964	210387 (16 Angular)	Ford [®] (Before 2/1/86)
121965	210388 (16 Straight)	Navistar [®] , GMC [®] (Before 2/1/86)

The above kits contain the side gear specified, plus:

- 126001 Side Pinion
- 126002 Spider
- 126003 Side Pinion Thrust Washer
- 126004 Side Gear & Support Case Thrust Washer
- 126006 Diff. Case with Clutch Plate Pin
- 126007 Diff. Case
- 126008 Idler Pinion Pin
- 126009 Gear Support Case
- 126075 Capscrew
- 109238 Capscrew

NOTE 2: Earlier models used a 27950 case. This case is no longer available and has been superseded by 103527. However, the 103527 case does not have to be used when converting to the larger differential parts. Continue using the 27950 case and 21633 bearing if serviceable. If the 27950 case is unserviceable, order Parts Kit 106471. Kit 106471 contains the 103537 case and 102660 bearing, which must be used together.

EATON[®]
2-SPEED AND PLANETARY DOUBLE REDUCTION

RING GEAR & PINION SETS

MODEL 15201, 15301
GEAR: 14-1/4"

GEAR RATIO	GEAR SET	TEETH COUNT
4.46/6.34	98754	(41-9)
5.14/7.16	98755	(36-7)
5.57/7.75	110180	(39-7)
5.86/8.15	113450	(41-7)
6.29/8.74	113451	(44-7)

MODEL 16244, 16344
GEAR: 15-1/2"

GEAR RATIO	GEAR SET	TEETH COUNT
4.11/5.72	107947	(37-9)
4.56/6.34	96797	(41-9)
4.88/6.78	96798	(39-8)
5.29/7.36	118928	(37-7)
5.57/7.75	96799	(39-7)
6.14/8.55	111395	(43-7)
6.57/9.14	113455	(46-7)
7.17/9.97	96802	(43-6)

MODEL 17201, 17301, 18201, 18301
GEAR: 16"

GEAR RATIO	GEAR SET	TEETH COUNT
3.70/5.05	96833	(37-10)
4.11/5.61	96834	(37-9)
4.33/5.91	96835	(39-9)
4.56/6.21	96836	(41-9)
4.88/6.65	96837	(39-8)
5.29/7.21	96838	(37-7)
5.57/7.60	96839	(39-7)

MODEL 17221, 17321, 18221, 18321
GEAR: 16-1/2"

GEAR RATIO	GEAR SET	TEETH COUNT
5.57/7.60	96840	(39-7)
6.14/8.38	96841	(43-7)
6.57/8.96	113467	(46-7)
7.17/9.77	96843	(43-6)

MODEL 21221, 21321
GEAR: 3.55/4.84-3.70/5.05 16"
OTHERS: 16-1/2"

GEAR RATIO	GEAR SET	TEETH COUNT
3.55/4.84	111513	(39-11)
3.70/5.05	111514	(37-10)
3.90/5.31	111526	(39-10)
4.11/5.61	111515	(37-9)
4.33/5.91	111516	(39-9)
4.56/6.21	111517	(41-9)
4.88/6.65	111518	(39-8)
5.29/7.21	111519	(37-7)
5.57/7.60	111520	(39-7)
6.14/8.38	111521	(43-7)
6.50/8.86	111522	(39-6)
7.17/9.77	111523	(43-6)

MODEL: 22221, 22321
GEAR: 17"

GEAR RATIO	GEAR SET	TEETH COUNT
3.90/5.32	107557	(39-10)
4.11/5.61	107558	(37-9)
4.33/5.91	107559	(39-9)
4.62/6.31	107560	(37-8)
4.88/6.65	107561	(39-8)
5.29/7.21	107562	(37-7)
5.57/7.60	107563	(39-7)
6.17/8.40	107564	(37-6)
6.50/8.86	107565	(39-6)
7.17/9.77	107566	(43-6)

MODEL: 23221, 23321, 26221, 26321, 35327
GEAR: 18"

GEAR RATIO	GEAR SET	TEETH COUNT
3.70/5.04	98107	(37-10)
4.11/5.60	98108	(37-9)
4.33/5.90	98109	(39-9)
4.56/6.21	98110	(41-9)
4.88/6.64	98111	(39-8)
5.43/7.39	98112	(38-7)
6.17/8.40	98113	(37-6)
6.67/9.08	98114	(40-6)

EATON®

MODELS: DSS461-P, DS521, DS581-P

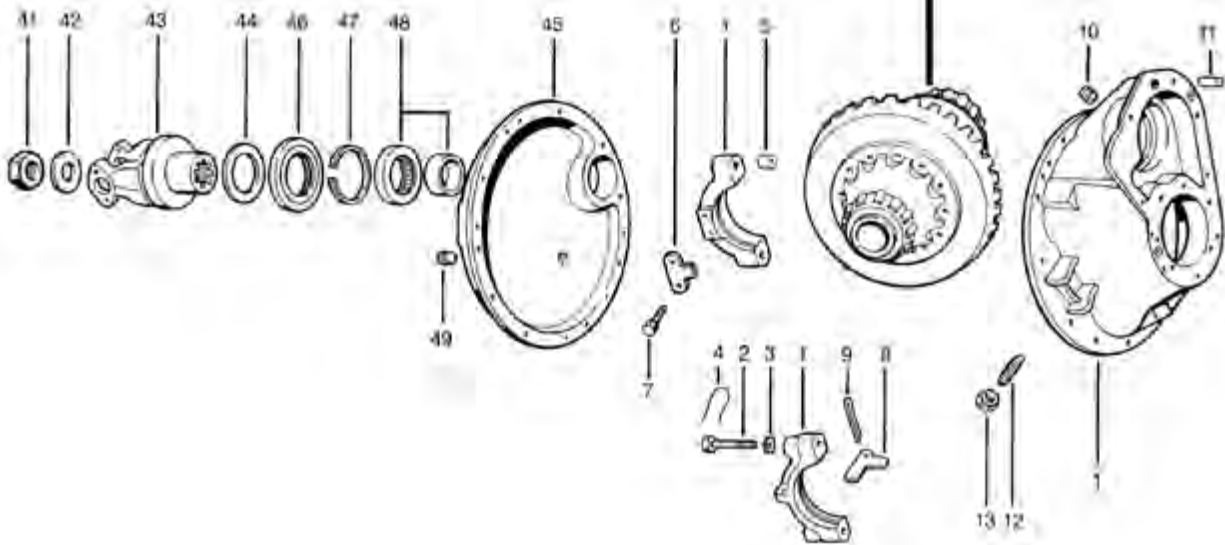
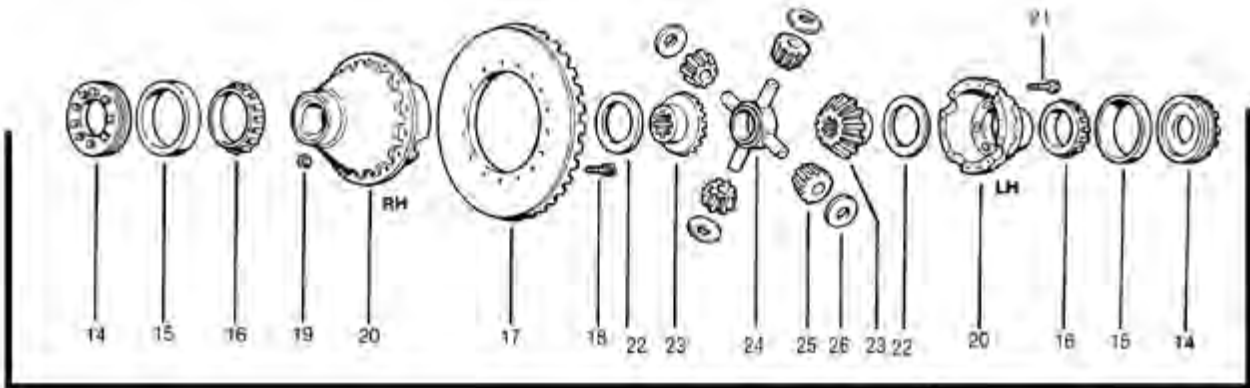

EATON®

MODELS: DS461-P, DS521-P, DS581-P

ITEM		QTY	DS461-P	
		PER	DS521-P	
NO.	PART NAME	AXLE	DS581-P	REMARKS
	Bearing, Seal & Gasket Kit	1	RA208R	
1	Diff. Carrier & Bearing Caps Carrier Casting No. 126070 (NSS)	1	122474	Includes Items 2-5, 10-13
2	Bearing Capscrew	4	32732	
3	Flat Washer	4	32912	
4	Lockwire	4	12563	
5	Dowel Bushing	2	32730	
6	Bearing Cap Adjuster Lock (RH)	1	45448	
7	Capscrew (RH)	2	210601	
8	Bearing Cap Adjuster Lock (LH)	1	14275	
9	Cotter Pin (LH)	1	90876	
10	Filler Plug	1	90325	
11	Carrier Cover Dowel Pin	2	7641	
12	Ring Gear Thrust Screw	1	126193	
13	Thrust Screw Jam Nut	1	210184	
14	Diff. Bearing Adjuster & Cup Assy (RH) (Adjuster 78940) (NSS)	1	79898	Includes Items 15 (RH Only)
	Diff. Bearing Adjuster (LH)	1	21637	
15	Diff. Bearing Cup (RH)	1	653	
	Diff. Bearing Cup (LH)	1	42584	
16	Diff. Bearing Cone (RH)	1	665	
	Diff. Bearing Cone (LH)	1	42381	
17	RING GEAR & DRIVE PINION SET	1	MATCHED PARTS: (SEE SEPARATE LISTING ON PAGE 49)	
	RING GEAR BOLT & NUT KIT	1	70745	Includes Items 18-19
18	Bolt	16	67586	
19	Nut	16	60600	
	WHEEL DIFF. CASE KIT	1	98610	Ratios 3.55-4.11
	Includes Items 20-21	1	121845	Ratios 4.33-6.17
20	Diff. Case (Flanged Half) (NSS)	1	88501	Ratios 3.55-4.11
			126234	Ratios 4.33-6.17
	Diff Case (RH) (NSS)	1	86777	
21	Diff. Case Capscrew	12	85503	
	WHEEL DIFF. SIDE GEAR & PINION KIT	1	114472	Includes Items 22-26
	WHEEL DIFF. KIT LESS SIDE GEARS	1	118749	Includes Items 22, 24-26
22	Side Gear Thrust Washer	2	27247	
23	Diff. Side Gear (36 Involute)	2	93401	
24	Spider	1	86778	
25	Side Pinion	4	86780	
26	Side Pinion Thrust Washer	4	86781	
27	Pinion Pilot Bearing	1	MUS1308UM	
28	Pinion Bearing Cone	2	72212C	
29	Pinion Bearing Spacer Washer	1	78904	
30	Pinion Bearing Spacer	AR		CALL YOUR SALES REP
31	Pinion Bearing Cup	2	72487	
32	Pinion Bearing Cage & Cup Assy Includes Item 31	1	78914	Case (78932)
33	Pinion Bearing Cage Shim	AR		
	.003"		45461	
	.005"		62829	
	.010"		45462	
	.020"		62830	
34	Bearing Cage Capscrew	6	62158	
35	Lockwasher	6	37207	
36	Pinion Helical Gear	1	119995	
37	Outer Pinion Support Bearing & Race	1		MU1309CV
38	Outer Pinion Bearing Snap Ring	1	78937	
39	Pinion Shaft End Nut	1	126182	
40	Pinion Nut Spring Pin	1	118807	
41	Output Shaft Nut	1	210508	
42	Output Shaft Washer	1	210509	

NSS = Not Sold Separately

EATON®

MODELS: DS461-P, DS521-P, DS581-P (cont.)

ITEM		QTY PER	DS461-P DS521-P	
NO.	PART NAME	AXLE	DS581-P	REMARKS
43	Output Yoke	1		CALL YOUR SALES REP
44	Rear Bearing Retaining Washer	1	78922	
45	Axle Housing Cover Assy (Cover 84546) (NSS)	1	107863	Includes Items 46-49
	OIL SEAL & SHIM KIT	1	118111	Includes Items 33, 46, 75, 78 & RTV
46	Output Shaft Oil Seal	1	475012N	
47	Bearing Snap Ring	1	78937	
48	Output Shaft Bearing & Sleeve Assy (Matched Parts)	1	MA1211EL	
49	Magnetic Filler Plug	1	75130	
	Temperature Plug	1	90898	
50	Output Shaft Nut & Snap Ring (Shaft 119991, 41 Splines 2.100" dia.) (NSS)	1	122419	Includes Items 41-42, 51-52, 56
51	Output Shaft Bushing	1	48922	
52	Output Shaft "O" Ring	2	78931	
53	Output Shaft Bearing Cup (Inner)	1	33472	
54	Output Shaft Bearing Cone (Inner)	1	33275	
55	Output Shaft Side Gear	1	78911	
56	Side Gear Snap Ring	1	85994	
57	Output Shaft Compression Spring	1	127095	
58	Output Shaft Thrust Bearing	1	51228	
59	Inter-axle Diff. Assy	1	121681	Includes Items 60-65
	Inter-axle Diff. Case Kit	1	211252	Includes 60-62
60	Case Half (NSS)	2	126151	
61	Case Bolt	8	57636	
62	Case Nut	8	57637	
63	Side Pinion	4	95218	
64	Side Pinion Thrust Washer	4	126180	
65	Spider	1	126152	
66	Helical Side Gear Snap Ring	1	78909	
67	Helical Side Gear & Bushing Assy (Side Gear 113328) (NSS)	1	113331	Includes Item 68
68	Helical Side Gear Bushing	2	75063	
69	Helical Side Gear Thrust Washer	1	79034	
70	Helical Side Gear "D" Washer	1	56360	
71	Lockout Sliding Clutch	1	119948	
72	Input Shaft Kit (Shaft 119990, 46 Splines 2.350" dia.) (NSS)	1	122418	Includes Item 81
73	Input Shaft Bearing Cone	1	JM511946	
74	Input Shaft Bearing Cup	1	JM511910	
75	Input Bearing Cover Shim	AR		
	.003"		78918	
	.005"		78919	
	.010"		78920	
	.020"		113130	
76	Input Bearing Cover, Cup & Oil Seal Assy (Cover 111690) (NSS)	1	111691	Includes Items 74, 78
77	Bearing Cover Capscrew	6	126243	
78	Input Shaft Oil Seal	1	415164N	
79	Input Yoke & Slinger	1		CALL YOUR SALES REP
80	Input Shaft Nut Washer	1	126242	
81	Input Shaft Nut	1	126155	
82	Diff. Carrier Cover Assy (Cover 103526) (NSS)	1	103536	Includes Items 85-86
83	Carrier Cover Capscrew	8	90069	(Short)
		1	9309	(Long)
		1	81855	(Socket Head)
84	Lockwasher	10	90417	
85	Pipe Plug	1	90325	
86	Expansion Plug	1	9797	
87	Magnetic Filter Screen	1	102611	
88	LUBE PUMP REPLACEMENT KIT	1	121302	Includes Items 89-94
89	Pump Drive Gear	1	119946	

NSS = Not Sold Separately

EATON®

MODELS: DS461-P, DS521-P, DS581-P (cont.)

ITEM NO.	PART NAME	QTY	DS461-P	REMARKS
		PER AXLE	DS521-P DS581-P	
90	Drive Gear Lockout	1	111451	
91	Cover "O" Ring	1	102620	
92	Cover Dowel Pin	2	102617	
93	Cover Capscrew	4	102618	
94	Lockwasher	4	90419	
95	Air-Operated Lockout Assy	1	123218	CALL YOUR SALES REP
96	Shift Fork & Push Rod Assy	1	103529	CALL YOUR SALES REP
	Gasket Compound	AR	107276	

RING GEAR & PINION SETS

FORWARD AXLE
MODEL: DS461-P, DS521-P, DS581-P

<u>RATIO</u>	<u>PART#</u>	<u>TEETH COUNT</u>
3.55	122667	(39-11)
3.70	122334	(37-10)
3.90	123333	(39-10)
4.11	122335	(37-9)
4.33	122336	(39-9)
4.56	122337	(41-9)
4.88	122338	(39-8)
5.29	211333	(37-7)
5.43	122339	(38-7)
6.17	122340	(37-6)
6.50	212890	(39-6)



DID YOU KNOW...

These Catalogs can be downloaded as an
electronic file in PDF format at

WWW.WORLDAMERICAN.COM

Our Brake Valve & Clutch Catalogs may also be found there.

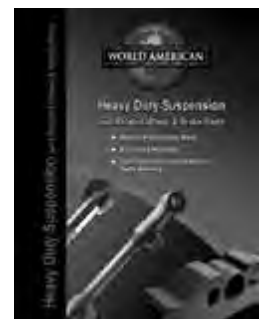
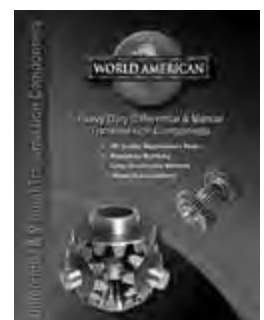
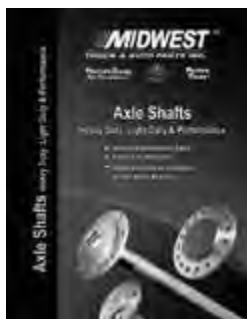

EATON[®]
MODELS: RS461, RS521, RS581

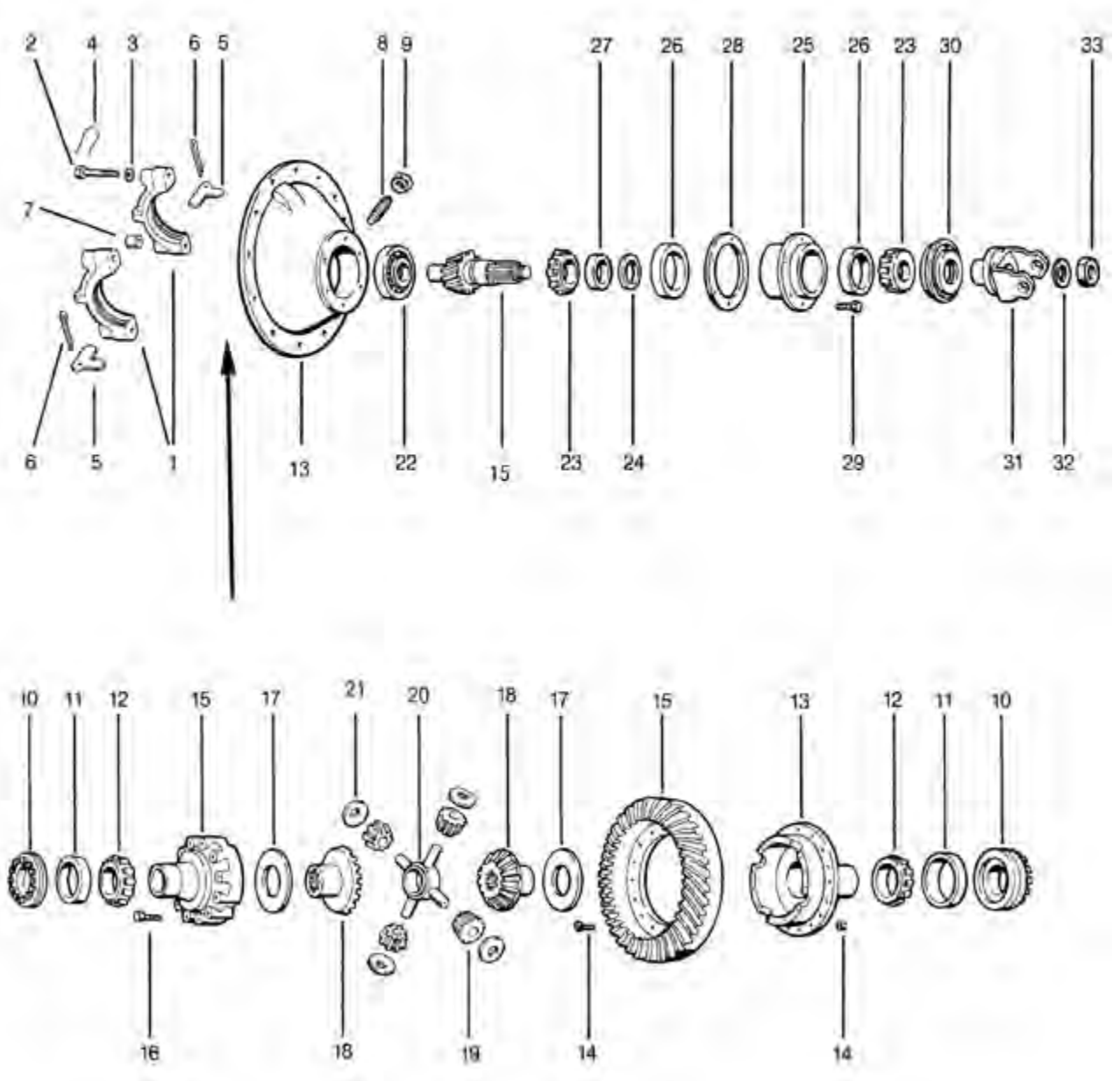

EATON[®]
MODELS: RS461, RS521, RS581

ITEM NO.	PART NAME	QTY PER AXLE	RS461 RS521 RS581	REMARKS
	Bearing, Seal & Gasket Kit	1	RA18ER	
1	Diff. Carrier & Bearing Caps Carrier Casting No. 98493 (NSS)	1	122432	Includes Items 2-4, 7-9
2	Bearing Capscrew	4	32732	
3	Flat Washer	4	32912	
4	Lockwire	4	12563	
5	Bearing Cap Adjuster Lock	2	14275	
6	Cotter Pin	2	90876	
7	Dowel Bushing	2	32730	
8	Ring Gear Thrust Screw	1	126193	
9	Thrust Screw Jam Nut	1	210184	
10	Diff. Bearing Adjuster (RH)	1	21637	
	Diff. Bearing Adjuster (LH)	1	39448	
11	Diff. Bearing Cup (RH)	1	42384	
	Diff. Bearing Cup (LH)	1	42653	
12	Diff. Bearing Cone (RH)	1	42381	
	Diff. Bearing Cone (LH)	1	42652	
13	Diff. Case (Flanged Half) (NSS)	1	88501	Ratios 3.55-4.11
			126234	Ratios 4.33-6.17
	Diff. Case (RH) (NSS)	1	86777	
	RING GEAR BOLT & NUT KIT	1	70745	Includes Item 14
14	Bolt	16	67586	
	Nut	15	60600	
15	RING GEAR & DRIVE PINION SET	1	MATCHED PARTS: (SEE SEPARATE LISTING ON PAGE 53)	
	WHEEL DIFF. CASE KIT	1	98610	Ratios 3.55-4.11
	Includes Items 15-16	1	121845	Ratios 4.33-6.17
16	Diff. Case Capscrew	12	88503	
	WHEEL DIFF. SIDE GEAR & PINION KIT	1	114472	Includes Items 17-21
	WHEEL DIFF. KIT LESS SIDE GEARS	1	118749	Includes Items 17, 19-21
17	Side Gear Thrust Washer	2	27274	
18	Diff. Side Gear (36 Involute)	2	93401	
19	Side Pinion	4	86780	
20	Spider	1	86778	
21	Side Pinion Thrust Washer	4	86781	
22	Pinion Pilot Bearing	1	MUSB1308UM	
23	Pinion Bearing Cone (Inner)	1	78215C	
	Pinion Bearing Cone (Outer)	1	72212C	
24	Pinion Bearing Spacer	AR		CALL YOUR SALES REP
25	Pinion Bearing Cage & Cup Assy Includes Item 26	1	210592	Case (210591)
26	Pinion Bearing Cup (Inner)	1	78551	
	Pinion Bearing Cup (Outer)	1	72487	
27	Pinion Bearing Spacer Washer	1	31366	
28	Pinion Bearing Cage Shim	AR		
	.003"		67920	
	.005"		67921	
	.010"		67922	
	.020"		67923	
	.030"		67924	
29	Bearing Cage Capscrew	6	113327	
	OIL SEAL & SHIM KIT	1	122436	Includes Items 28, 30 & RTV
30	Oil Seal & Retainer	1	712937	
31	Input Yoke (Call your Sales Rep)	1		
32	Flat Washer	1	210509	
33	Pinion Nut	1	210508	
	Gasket Compound	AR	107276	

NSS = Not Sold Separately

EATON[®]

MODELS: RS461, RS521, RS581

RING GEAR & PINION SETS

*REAR AXLE
MODEL: RS461, RS521, RS581*

<u>RATIO</u>	<u>PART#</u>	<u>TEETH COUNT</u>
3.55	122668	(39-11)
3.70	121887	(37-10)
3.90	123334	(39-10)
4.11	121888	(37-9)
4.33	121889	(39-9)
4.56	121890	(41-9)
4.88	121891	(39-8)
5.29	211335	(37-7)
5.43	121892	(38-7)
6.17	121893	(37-6)
6.50	212891	(39-6)



EATON[®]

MODELS: DT/DP340, DT/DP341, DT/DP380(P), DT/DP381(P), DT/DP400-P, DT/DP401-P,
DT/DP402(P), DT/DP451-P, 34DT/DP, 38DT/DP

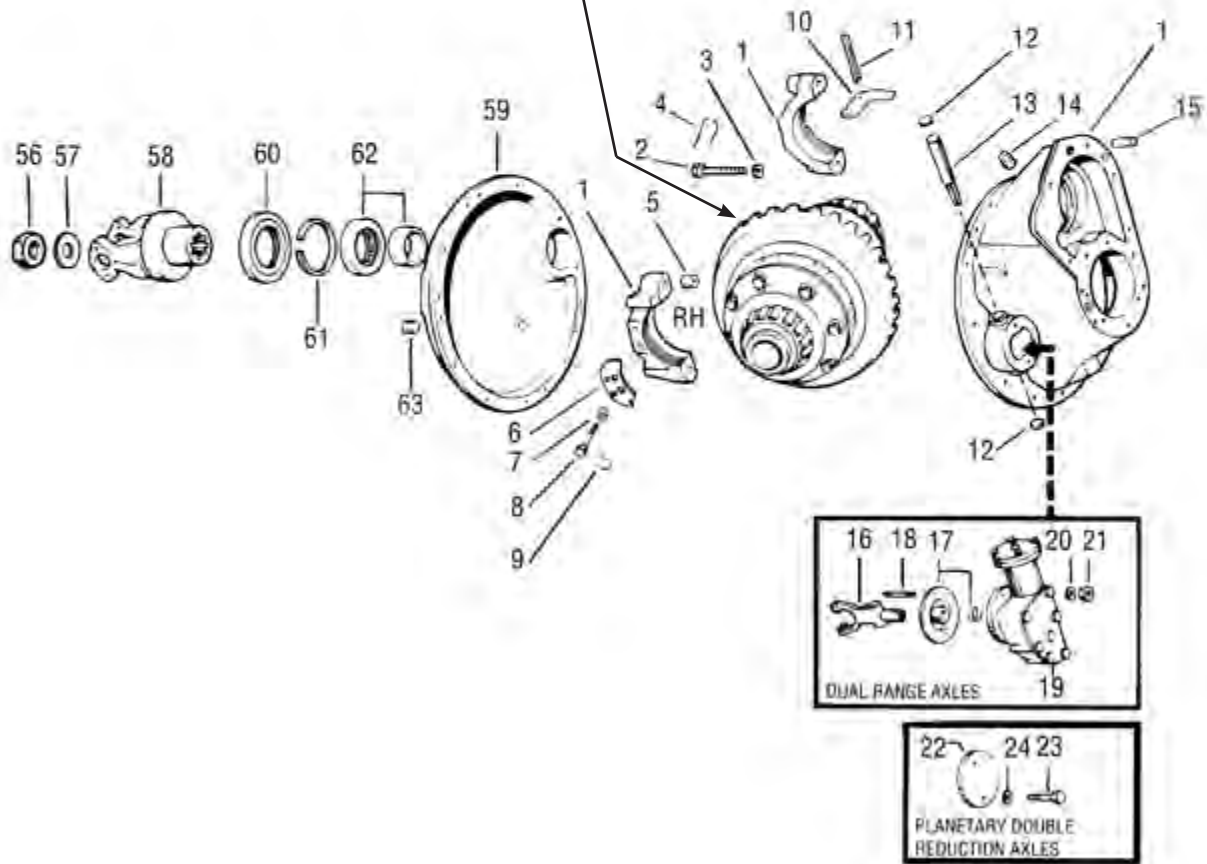
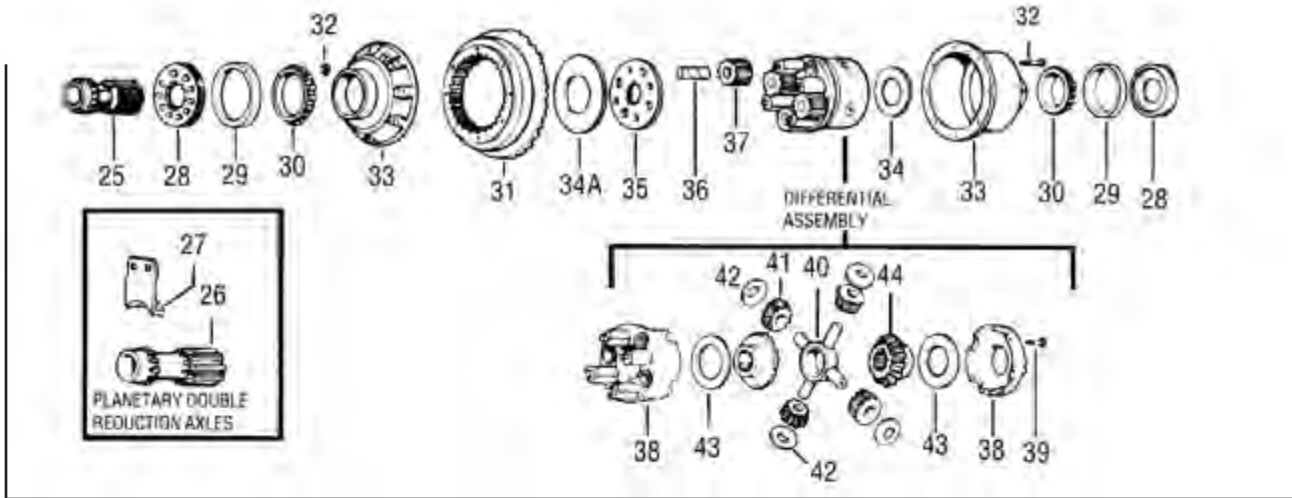

EATON®

MODELS: DT/DP340, DT/DP341, DT/DP380(P), DT/DP381(P), DT/DP400-P, DT/DP401-P,
DT/DP402(P), DT/DP451-P, 34DT/DP, 38DT/DP (cont.)

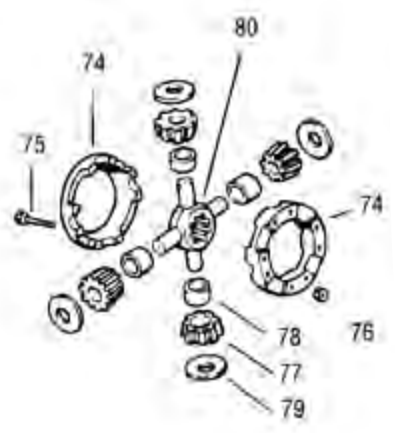
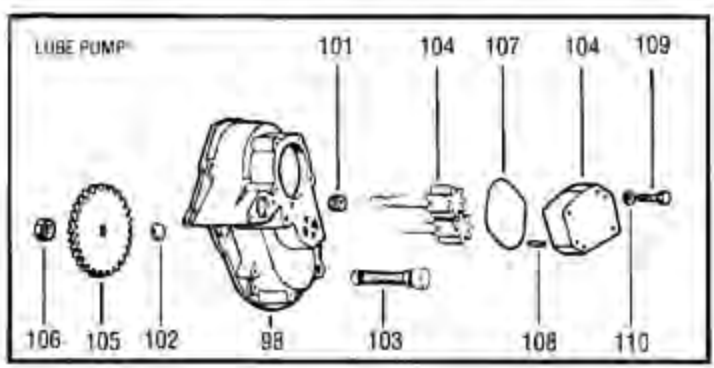
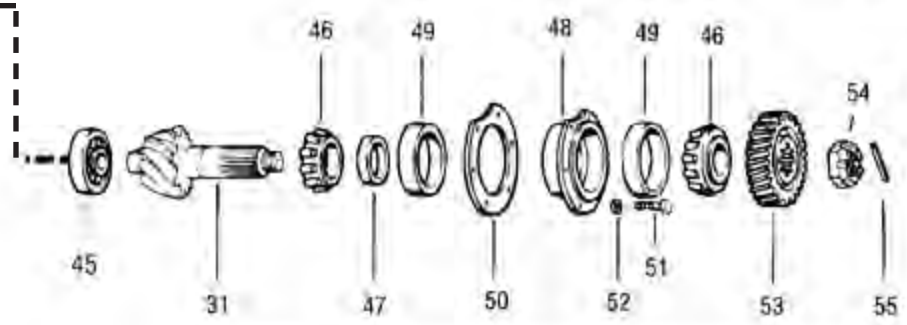
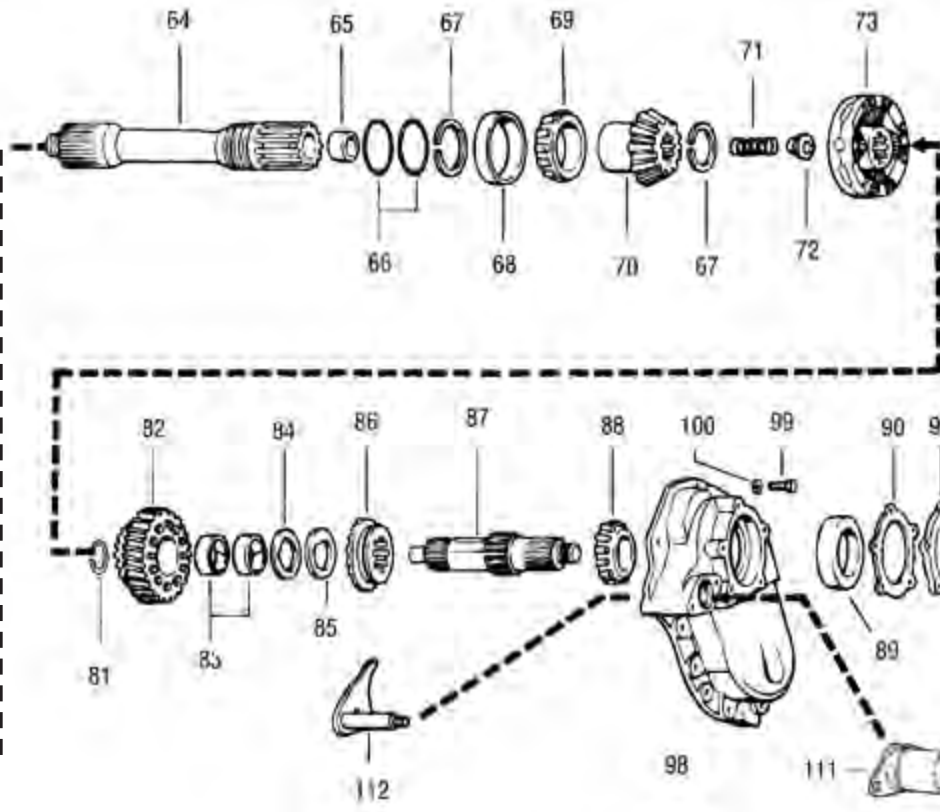

EATON®

MODELS: DT/DP340, DT/DP341, DT/DP380(P), DT/DP381(P), DT/DP400-P, DT/DP401-P,

DT/DP402(P), DT/DP451-P, 34DT/DP, 38DT/DP

ITEM NO.	PART NAME	QTY	DT/DP341 DT/DP381(P) DT/DP402(P) DT/DP401-P DT/DP451-P	DT/DP340 DT/DP380(P) DT/DP400-P	34DT/DP 38DT/DP	REMARKS
	Bearing, Seal & Gasket Kit	1	RA207R	RA193R	RA64FER	
1	Diff. Carrier & Bearing Cap Kit	1	115825	120926	120925	
	Carrier Casting No. (NSS)		110816	110816	110816	
2	Bearing Capscrew	4	32732	32732	32732	
3	Flat Washer	4	32912	32912	32912	
4	Lockwire	4	90538	90538	90538	
5	Dowel Bushing	2	32730	32730	32730	
6	Bearing Adjuster Lock (RH)	1	37745	37745	37745	
7	Adjuster Lock Dowel Bushing (RH)	2	37746	37746	37746	
8	Capscrew (RH)	2	37747	37747	37747	
9	Lockwire	2	12563	12563	12563	
10	Bearing Adjuster Lock (LH)	1	13377	13377	13377	
11	Cotter Pin (LH)	1	90873	90873	90873	
12	Expansion Plug (Upper)	1	30703	30703	30703	
	Expansion Plug (Lower)	1	9797	9797	9797	
13	Shift Fork Shaft & "O" Ring Assy	1	113801	113801	113801	
14	Filler Plug	1	90325	90325	90325	
15	Carrier Cover Dowel Pin	2	7641	7641	7641	
16	Shift Fork & Roller Assy	1	32613	32613	32613	
17	Shift Fork Seal & Spring Assy	1	119855R	119855R	119855R	DT ONLY
18	Shift Unit Mounting Stud	2	119863	119863	119863	DT ONLY
19	Shift Unit Assy	1	73503	7303	73503	DT ONLY
20	Lockwasher	1	119857	119857	119857	DT ONLY
21	Stud Nut	2	63028	63028	63028	DT ONLY
22	Shift Unit Opening Cover	1	45521	45521	45521	DP ONLY
23	Capscrew	2	20807	20807	20807	DP ONLY
24	Lockwasher	2	90415	90415	90415	DP ONLY
25	Sliding Clutch Gear	1	113596	113596	113596	DT ONLY 60808 SLIDING CLUTCH KIT
26	Sun Gear	1	113598R	113598R	113598R	DP ONLY
27	Sun Gear Retainer	1	43178	43178	43178	DP ONLY
28	Diff. Bearing Adjuster (RH)	1	56932	56932	56932	60608 SLIDING CLUTCH KIT
	Diff. Bearing Adjuster (LH)	1	110243	27842	27842	
29	Diff. Bearing Cup (RH)	1	56650	56650	56650	
	Diff. Bearing Cup (LH)	1	493	493	493	
30	Diff. Bearing Cone (RH)	1	56425	56425	56425	
	Diff. Bearing Cone (LH)	2	497	497	497	
31	RING GEAR & DRIVE PINION SET		MATCHED PARTS: (SEE SEPARATE LISTING ON PAGE 61)			
	Includes Item 54-55					
32	RING GEAR BOLT & NUT KIT	1	87955	87955	87966	
	Bolt	8	44358	44358	44358	
	Nut	8	60599	60599	60599	
33	Gear Support Case (RH)	1	27838	27838	27838	
	Gear Support Case (LH)	1	110148	116568	116568	116568 replaces 27839 & 27842
34	Gear Support Thrust Washer	1	43270	43270	43270	
34A	Gear Support Thrust Washer	1	27827	27827	27827	
35	High-Speed Clutch Plate	1	56931	56931	56931	60608 SLIDING CLUTCH KIT
36	Idler Pinion Pin	4	27861	27861	27861	
37	Idler Pinion	4	27835	27835	27835	
	WHEEL DIFF. CASE KIT	1	101878	101878	101878	
	Includes Items 38-39					
38	Diff. Case w/Clutch Plate Pin (Casting 96278)	1	98182	98182	98182	Flange Half
	Diff. Case (RH) (NSS)	1	96279	96279	96279	Plain Half
39	Diff. Case Capscrew	8	96283	96283	96283	
	WHEEL DIFF. SIDE GEAR & PINION KIT	1				
	Includes Items 40-44					
	Models: 34, 340, 341		114469	98850	98850	
	38, 380, 381, 402		114470	85358	85358	
	400, 401, 451		98853	98853		

NSS = Not Sold Separately

EATON®

MODELS: DT/DP340, DT/DP341, DT/DP380(P), DT/DP381(P), DT/DP400-P, DT/DP401-P,
DT/DP402(P), DT/DP451-P, 34DT/DP, 38DT/DP (cont.)

ITEM NO.	PART NAME	QTY	DT/DP341 DT/DP381(P) DT/DP402(P) DT/DP401-P DT/DP451-P	DT/DP340 DT/DP380(P) DT/DP400-P	34DT/DP 38DT/DP	REMARKS
	WHEEL DIFF. KIT LESS SIDE GEARS Includes Items 40-43	1	118748	118748	118748	
40	Spider	1	38289	38289	38289	
41	Side Pinion 4	104139	104139	104139	104139	replaces 37071
42	Side Pinion Thrust Washer	4	27810	27810	27810	
43	Side Gear Thrust Washer	2	27827	27827	27827	
44	Diff. Side Gear	2				
	Models: 34, 340, 341		110525	37072	37072	
	38, 380, 381, 402		110527	37069	37069	
	400, 401, 451		85486	85486		
45	Pinion Pilot Bearing	1	MUS1307UM	MUS1307UM	MUS1307UM	
46	Pinion Bearing Cone (Inner)	1	72218C	72218C	72200C	
	Pinion Bearing Cone (Outer)	1	HM807049	72200C	72200C	
47	Pinion Bearing Spacer	AR				
48	Pinion Bearing Cage & Cup Assy Includes Item 49	1				
	Ratio 3.55-3.70	1	110731	107322	-----	110731 Cast = 110730
	Other Ratios	1	110733	107324	-----	110733 Cast = 110732
	34/38DTB, C, 34/38DPB, C	1	-----	-----	107322	107322 Cast = 107321
	34/38DTD, E, 34/38DPD, E	1	-----	-----	107324	107324 Cast = 107323
49	Pinion Bearing Cup (Inner)	1	72487	72487	72487	
	Pinion Bearing Cup (Outer)	1	HM807010	72487	72487	
50	Pinion Bearing Cage Shim	AR				
	.003"		45461	45461	45461	
	.005"		62829	62829	62929	
	.010"		45462	45462	45462	
	.020"		62830	62830	62830	
	.030"		45463	45463	45463	
51	Bearing Cage Capscrew	6	62158	62158	62158	
52	Lockwasher6	37207	37207	37207		
53	Pinion Helical Gear	1	110845	74991	-----	
	34/38DTB, C & DPB, C		-----	-----	46977	
	34/38DTD, E & DPD, E		-----	-----	74991	
54	Slotted Nut 1	118806	118854	118854		
	Pinion Nut		NOTE 2	NOTE 8	9520	
55	Roll Pin	1	118807	118855	118855	
56	Output Shaft Nut	1	95205	95205	95205	
57	Flat Washer	1	4327	4327	4327	
58	Output Yoke		CALL YOUR SALES REP			
59	Axle Housing Cover Assy Includes Items 60-63 (Cover 127781) (NSS)	1	107320	-----	-----	
	3/4" (Cover 127874) (NSS)		-----	75336	75336	
	1" (Cover 77749) (NSS)		-----	-----	77750	
	Rear Bearing Retaining Washer (Not Illustrated)	1	-----	46583	46583	
60	Output Shaft Oil Seal	1	475003N	475003N	475003N	
61	Bearing Snap Ring	1	45516	45516	45516	
62	Output Shaft Bearing & Sleeve Assy		46584	46584	MA1209EL	
62	Output Shaft Bearing & Sleeve Assy		46584	46584	46584	
	Inner Bearing Race	1	72487	72487	72487	
	Outer Bearing Race	1	HM807010	HM807010	HM807010	
63	Magnetic Filler Plug		-----	54254	54254	3/4"
		1	75130	75130	75130	7/8"
		1	77944	77944	77944	1"
	Hole Plug	1	90898	90898	90898	
64	OUTPUT SHAFT, NUT & BUSHING KIT (Shaft - NSS) 34 Splines, 1.750" dia.	1	115123	98603	98603	
	(Shaft - NSS) 10 Splines, 1.750" dia.	1	128736			128736 replaces old #110818
65	Output Shaft Bushing	1	48922	48922	48922	
66	Output Shaft "O" Ring	2	46526	46526	46526	

NSS = Not Sold Separately

EATON®

MODELS: DT/DP340, DT/DP341, DT/DP380(P), DT/DP381(P), DT/DP400-P, DT/DP401-P,
DT/DP402(P), DT/DP451-P, 34DT/DP, 38DT/DP (cont.)

ITEM NO.	PART NAME	QTY	DT/DP341	DT/DP340	34DT/DP	REMARKS
			DT/DP381(P)	DT/DP380(P)	38DT/DP	
			DT/DP402(P)	DT/DP401-P	DT/DPA	
			DT/DP451-P			
67	Side Gear Snap Ring	2	85994	85994	85994	
68	Output Shaft Bearing Cup (Inner)	1	29620	34492A	34492A	NOTE 4
69	Output Shaft Bearing Cone (Inner)	1	29675	34274	34274	
70	Output Shaft Side Gear	1	110810			
71	Output Shaft Spring	1	51238	-----	-----	
72	Output Shaft Spring Thrust Bearing	1	51228	-----	-----	
73	Inter-axle Diff. Assy	1	213608	213608	95213	
	Includes Items 74-80					
74	DIFF. CASE KIT	1	ORDER 213608			
	Case Half (NSS)					
75	Bolt	8	85438	85438	85438	
76	Nut	8	57637	57637	57637	
	DIFF. SIDE PINION & SPIDER KIT	1	-----	96381	96380	
	Includes Items 77-80					
77	Side Pinion 4	95214	95214	95210		
78	Side Pinion Bushing	4	95215	95215	95211	
79	Side Pinion Thrust Washer	4	127785	85437	25968	
80	Spider	1	127783	95216	95212	
81	Helical Side Gear Snap Ring	1	85997	85997	46983	
82	Helical Side Gear & Bushing Assy	1	128042	85432	45476	
	Includes Item 83			NOTE 5		
	Side Gear (NSS)		128018	85431	45474	
83	Helical Side Gear Bushing	2	85991	85991	48921	
84	Helical Side Gear Thrust Washer	1	85429R	85429R	45477	
85	Helical Side Gear "D" Washer	1	45478	45478	45478	
86	Lockout Sliding Clutch	1	128016	128016	45480	
87	INPUT SHAFT, WASHER & NUT KIT					
	Includes Items 85 & 97				NOTE 6	
	Models w/o Lube Pump	1	115122	103289	98693	
	(Shaft - NSS) 44 Splines, 2.250" dia.	1	128740			128740 replaces old #110823
	(Shaft - NSS) 16 Splines, 2.125" dia.	1		103283		
	(Shaft - NSS) 10 Splines, 1.969" dia.	1			88285	
	Models w/Lube Pump	1	115126	106709	-----	
	(Shaft - NSS) 44 Splines, 2.250" dia.	1	128739			128739 replaces old #110805
	(Shaft - NSS) 16 Splines, 2.125" dia.	1		102608	-----	
88	Input Shaft Bearing Cone	1	3979	JH307749	JM207049	
89	Input Shaft Bearing Cup	1	JM511910	JH307710	JM207010	
90	Input Bearing Cover Shim	AR				
	.003"		45498	45498	45498	
	.005"		70709	70709	70709	
	.010"		45499	45499	45499	
	.020"		85406	85406	85406	
91	Input Bearing Cover, Cup & Oil Assy	1				
	Includes Items 89 & 94					
	Models w/Lube Pump		211888	102629	-----	
	(Cover - NSS)		110806	102614		
	Models w/o Lube Pump		211634	85423	86813	
	(Cover - NSS)		110824	85421	86811	
92	Bearing Cover Capscrew	5	113324	113324	113324	
93	Lockwasher5	90414	-----	-----		
	OIL SEAL & SHIM KIT	1	114395			
	Includes Items 17, 50, 60, 90, 94 & RTV					
	Input Shaft Spacer Washer	1	-----	85427	-----	
	(Not Illustrated)					
94	Input Shaft Oil Seal	1	475012N	475012N	475003N	
95	Input Yoke		CALL YOUR SALES REP			
96	Flat Washer	1	85404	85404	56864	
97	Input Shaft Nut	1	95207	95207	95206	

NSS = Not Sold Separately

EATON®

MODELS: DT/DP340, DT/DP341, DT/DP380(P), DT/DP381(P), DT/DP400-P, DT/DP401-P,
DT/DP402(P), DT/DP451-P, 34DT/DP, 38DT/DP (cont.)

ITEM NO.	PART NAME	QTY	DT/DP341 DT/DP381(P) DT/DP402(P) DT/DP401-P DT/DP451-P	DT/DP340 DT/DP380(P) DT/DP400-P	34DT/DP 38DT/DP	REMARKS
98	Diff. Carrier Cover Assy					
	Models w/o Lube Pump	1	45481	45481	45481	
	Models w/Lube Pump	1	102627	102627	-----	
	Includes Items 101-102					
	Cover (NSS)		102606	102606	-----	
99	Carrier Cover Capscrew					
	Long	4	12063	12063	12063	
	Short	5	90069	90069	90069	
100	Lockwasher3	90417	90417	90417	90417	
101	Pipe Plug	1	90325	90325	-----	
102	Expansion Plug	1	9797	9797	-----	
103	Magnetic Filter Screen	1	102611	102611	-----	
104	Models w/Lube Pump LUBE PUMP REPLACEMENT KIT	1	106368	106368	-----	
	Models w/Lube Pump					
	Includes Items 105-110					
105	Pump Drive Gear	1	111448	102609-NOTE 7	-----	
106	Drive Gear Locknut	1	111451	63028	-----	
	Drive Gear Woodruff® Key (Not Illustrated)	1	-----	81471	-----	
107	Cover "O" Ring	1	102620	102620	-----	
108	Cover Dowel Pin	2	102617	102617	-----	
109	Cover Capscrew	4	102618	102618	-----	
110	Lockwasher4	90419	90419	-----	-----	
111	Air-Operated Lockout Assy Lockout Assembly					
112	Shift Fork & Push Rod Assy					
	Models w/Lube Pump	1	102613	102613	-----	
	Models w/o Lube Pump	1	45859	45859	45859	
	Gasket Compound	AR	107276	107276	107276	

NSS = Not Sold Separately



MODELS: DT/DP340, DT/DP341, DT/DP380(P), DT/DP381(P), DT/DP400-P, DT/DP401-P,
DT/DP402(P), DT/DP451-P, 34DT/DP, 38DT/DP

- NSS - NOT SOLD SEPARATELY
- NOTE 1 - 120926 is interchangeable with 115825 by also using 110810 Output Shaft Side Gear. This conversion can be applied to 34/38D if power divider is also converted to D340/400 or D341/381/401.
- NOTE 2 - Axles built prior to May 1, 1982 use 95207 self-locking nut. Later models use 118806 slotted nut plus 118807 roll pin.
- NOTE 3 - Output Shaft Kit 115123 now contains shaft p/n 128736 which doesn't use an output shaft bushing. Refer to Technical Information Bulletin #93-06.
- NOTE 4 - For earlier style Output Shafts 46647 and 98603, use 44178 Snap Ring.
- NOTE 5 - Order Helical Gear Conversion Kit 113561.
- NOTE 6 - Early model axles use a ball bearing on input shaft. To convert ball bearing to taper bearing, use Kit 86987 which contains items 88, 90 & 91.
- NOTE 7 - 102609 remains available for early pump models built with Woodruff keys.
- NOTE 8 - Production Axles used 95206 self-locking nut; service gear sets now use 118854 slotted nut plus 118855 roll pin.
- NOTE 9 - Refer to Technical Information Bulletin #93-04 for more details.

RING GEAR & PINION SETS - FORWARD AXLES

MODEL 34/38DTB/DPB-C & DTD/DPD-E

GEAR RATIO	GEAR SET	TEETH COUNT
3.70/5.05*	95547	(37-10)
4.11/5.61*	95548	(37-9)
4.33/5.91*	95549	(39-9)
4.56/6.21*	95550	(41-9)
4.88/6.65*	95551	(39-8)
5.29/7.21*	95552	(37-7)
5.57/7.60*	95553	(39-7)
6.14/8.38	95554	(43-7)
6.50/8.86	95555	(39-6)
7.17/9.77	95556	(43-6)
1/2" BOLT HOLES IN RING GEAR		
6.14/8.38	99662	(43-7)
6.50/8.86	99663	(39-6)
7.17/9.77	99664	(43-6)

MODEL DT/DP341/381/401/402/451

GEAR RATIO	GEAR SET	TEETH COUNT
3.55/4.83	218998	(39-11)
3.70/5.05	218999	(37-10)
3.90/5.32	219000	(39-10)
4.11/5.61	219001	(37-9)
4.33/5.91	219002	(39-9)
4.56/6.21	219003	(41-9)
4.88/6.65	219004	(39-8)
5.29/7.21	219005	(37-7)
5.57/7.60	219006	(39-7)
6.14/8.38	219007	(43-7)
6.50/8.86	218511	(39-6)
7.17/9.77	219008	(43-6)

MODEL DT/DP341, 381, 401

GEAR RATIO	GEAR SET	TEETH COUNT
3.55/4.83*	111186	(39-11)
3.70/5.05*	111187	(37-10)
4.11/5.61	111188	(37-9)
4.33/5.91	111189	(39-9)
4.56/6.21	111190	(41-9)
4.88/6.65	111191	(39-8)
5.29/7.21	111192	(37-7)
5.57/7.60	111193	(39-7)
6.14/8.38	111194	(43-7)
6.50/8.86	111195	(39-6)
7.17/9.77	111196	(43-6)

* 16" GEARING - ALL OTHERS 16-1/2" GEARING

EATON®

MODELS: RT/RP340, RT/RP341, RT/RP 380, RT/RP381, RT/RP 400, RT/RP401, RT/RP402, RT/RP451, 34RT/RP, 38RT/RP

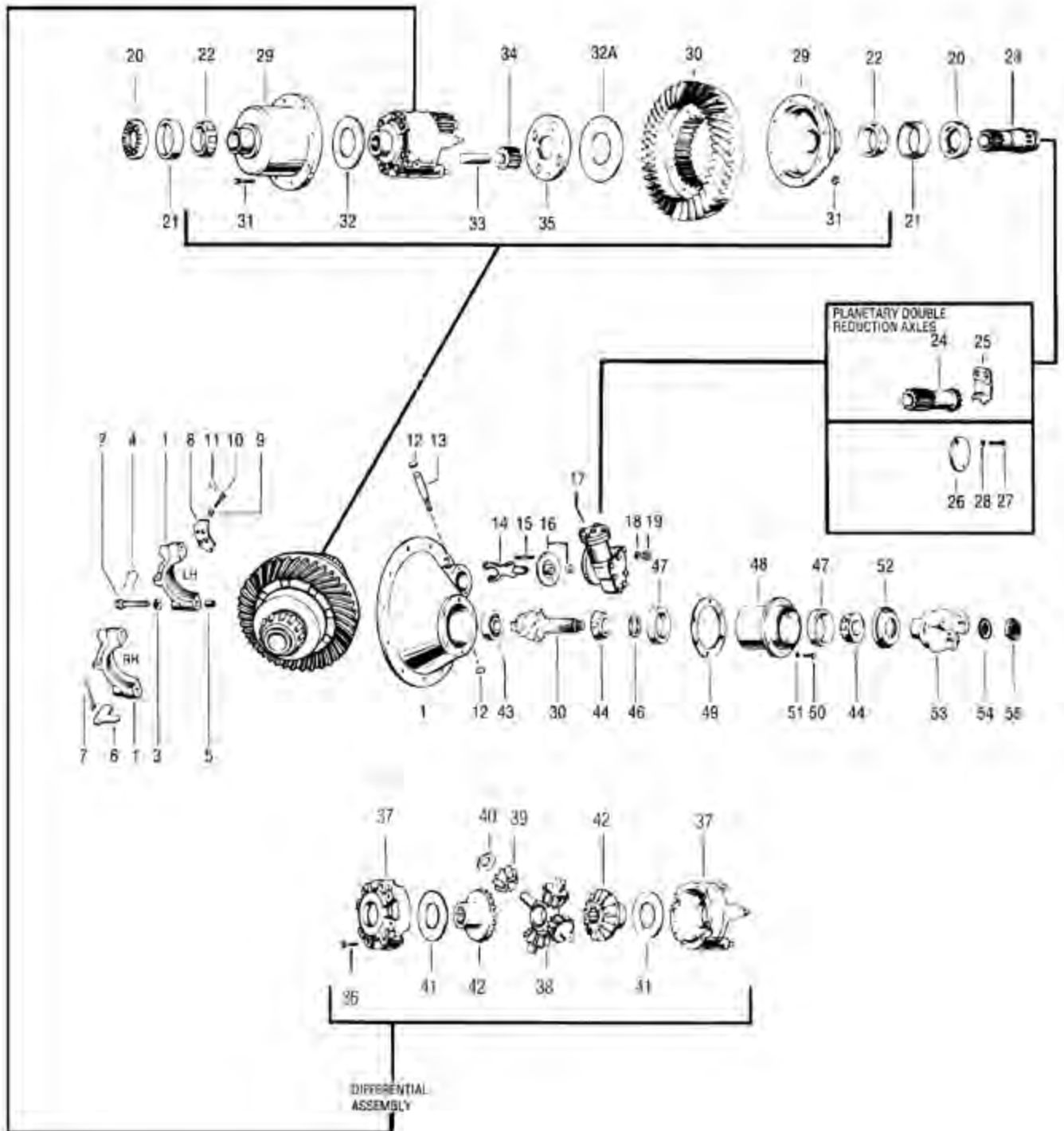

EATON®

**MODELS: RT/RP341, RT/RP381(P), RT/RP402(P), RT/RP401-P, RT/RP451-P, RT/RP340,
RT/RP380(P)RT/RP400-P, 34RT/RP, 38RT/RP**

ITEM NO.	PART NAME	QTY PER AXLE	RT/RP341 RT/RP381 (P) RT/RP402 (P)			REMARKS
			Rt/RP340 RT/RP380 (P) RT/RP400 -P	34RT/RP 38RT/RP	RT/RP401-P Rt/RP451-P	
	Bearing, Seal & Gasket Kit	1	RAIR	RAIR	RAIR	
1	Diff. Carrier & Bearing Caps	1	67759	67759	67759	
	Carrier Casting No. (NSS))	1	119856	119856	119856	
2	Bearing Capscrew	4	32732	32732	32732	
3	Flat Washer	4	32912	32912	32912	
4	Lockwire	4	90538	90538	90538	
5	Dowel Bushing	2	32730	32730	32730	
6	Bearing Cap Adjuster Lock (RH)	1	13377	13377	13377	
7	Cotter Pin (RH)	1	90873	90873	90873	
8	Bearing Cap Adjuster Lock (LH)	1	37745	37745	37745	
9	Dowel Bushing (LH)	2	37746	37746	37746	
10	Cap Screw (LH)	2	37747	37747	37747	
11	Lockwire (LH)	2	12563	12563	12563	
12	Expansion Plug (Upper)	1	30703	30703	30703	
	Expansion Plug (Lower)	1	9797	9797	9797	
13	Shift Fork Shaft & "O" Ring Assy	1	113801	113801	113801	RT ONLY
14	Shift Fork & Roller Assy	1	32613	32613	32425	RT ONLY
15	Shift Unit Mounting Stud	2	119863	119863	119863	RT ONLY
16	Shift Fork Seal & Spring Assy	1	119855R	119855R	119855R	RT ONLY
17	Shift Unit Assy	1	73507	73507	73507	RT ONLY
18	Lockwasher2	119857	119857	119857	RT ONLY	
19	Stud Nut	2	63028	63028	63028	RT ONLY
20	Diff. Bearing Adjuster (RH)	1	110243	27842	27842	
	Diff. Bearing Adjuster (LH)	1	56932	56932	56932	
21	Diff. Bearing Cup (RH)	1	493	493	493	
	Diff. Bearing Cup (LH)	1	56650	56650	56650	
22	Diff. Bearing Cup (RH)	1	497	497	497	
	Diff. Bearing Cup (LH)	1	56425	56425	56425	
23	Sliding Clutch	1	113596	113596	113596	RT ONLY
24	Sun Gear	1	113598R	113598R	113598R	RP ONLY
25	Sun Gear Retainer	1	43178	43178	43178	RP ONLY
26	Shift Unit Opening Cover	1	45521	45521	45521	RP ONLY
27	Cap Screw 2	20807	20807	20807	RP ONLY	
28	Lockwasher2	90415	90415	90415	RP ONLY	
29	Gear Support Case (RH)	1	110148	116568	116568	
	Gear Support Case (LH)	1	27838	27838	27838	
	Includes 27817 Cone (LH)					
30	Ring Gear & Drive Pinion Set	1	MATCHED PARTS: (SEE SEPARATE LISTING ON PAGE 65)			
	Includes Item 55					
31	Ring Gear Nut & Bolt Kit	1	87955	87955	87955	
	Bolt	8	44358	44358	44358	
	Nut	8	60599	60599	60599	
32	Gear Support Thrust Washer (RH)	1	27827	27827	27827	
	Gear Support Thrust Washer (LH)	1	43270	43270	43270	
33	Idler Pinion Pin	4	27861	27861	27861	
34	Idler Pinion 4	27835	27835	27835		
35	High-Speed Clutch Plate	1	56931	56931	56931	
	WHEEL DIFF. CASE KIT	1	101878	101878	101878	
	Includes Items 36-37					
36	Diff. Case Capscrew					
37	Diff. Case w/clutch plate pin					
	(Casting 96268) (LH) (NSS)	1	98182	98182	98182	FLANGE HALF
	Diff. Case (RH) (NSS)	1	96279	96279	96279	PLAIN HALF
	WHEEL DIFF. SIDE GEAR & PINION KIT					
	Includes Items 38-42					
	Models 34, 340,341	1	114469	98850	98850	
	38, 380, 381, 402	1	114470	85358	85358	
	400, 401, 451	1	98853	98853	-	
	WHEEL DIFF. KIT LESS SIDE GEARS	1	118748	118748	118748	
	Includes Items 38-41					

NSS = Not Sold Separately

EATON[®]
MODELS: RT/RP341, RT/RP381(P), RT/RP402(P), RT/RP401-P, RT/RP451-P, RT/RP340,
RT/RP380(P)RT/RP400-P, 34RT/RP, 38RT/RP (cont.)

ITEM NO.	PART NAME	QTY PER AXLE	RT/RP341	RT/RP381 (P)	Rt/RP340	RT/RP380 (P)	34RT/RP	REMARKS
			RT/RP402 (P)	RT/RP401-P	RT/RP451-P	RT/RP400 -P	38RT/RP	
38	Spider	1	38289		38289		38289	
39	Side Pinion 4	104139	104139		104139			
40	Side Pinion Thrust Washer	4	27810		27810		27810	
41	Side Gear Thrust Washer	2	27827		27827		27827	
42	Side Gear 2							
	Models: 34, 340, 341		110525		37072		37072	
	38, 380, 381, 402		110527		37069		37069	
	400, 401, 451		85486		85486		-	
43	Pinion Pilot Bearing	1	MUS1307UM		MUS1307UM		MUS1307UM	
44	Pinion Bearing Cone	2	55200C		55200C		55200C	
45	Pinion Bearing Spacer Washer	-	-		-		-	
46	Pinion Bearing Spacer	AR						
47	Pinion Bearing Cup	2	55437		55437		55437	
48	Pinion Bearing Cage & Cup Assy	1						
	Ratios 3.55/4.83 & 3.70/5.05		75108		75108		-	
	(Cage 75107 (NSS))							
	Other Ratios		75110		75110		-	
	(Cage 75109 (NSS))							
	34/38RTB, C, 34/38RPB, C		-		-		75108	
	34/38RTD, E, 34/38RPD, E		-		-		75110	
49	Pinion Bearing Cage Shim	AR						
	.003"		107567		107567		107567	
	.005"		107568		107568		107568	
	.010"		107569		107569		107569	
	.020"		107570		107570		107570	
	.030"		107571		107571		107571	
50	Capscrew	6	113325		113325		113325	
51	Lockwasher6	37207	37207		37207			
	OIL SEAL & SHIM KIT	1	114104		114104		114104	
	Includes Items 16, 49, 52 & RTV							
52	Oil Seal	1	9773		9773		9773	
53	Input Yoke	1	CALL YOUR SALES REP					
54	Flat Washer	1	56864		56864		4327	
55	Pinion Nut	1	95206		95206		-	
	Ratios 3.70-4.33 (1-31/32" spline)	-	-		-		95206	
	Ratios 4.33-7.17 (1-3/4" spline)	-	-		-		95205	
	Gasket Compound	AR	107276		107276		107276	

NSS = Not Sold Separately

EATON[®]
RING GEAR AND PINION SETS - REAR AXLES

MODEL RT/RP341/381/401/402/451

GEAR RATIO	GEAR SET	SUPERSEDED BY	TEETH COUNT
3.55/4.83	111513	219009	(39-11)
3.70/5.05	111514	219010	(37-10)
3.90/5.32	113526	219011	(39-10)
4.11/5.61	111515	219012	(37-9)
4.33/5.91	111516	219013	(39-9)
4.56/6.21	111517	219014	(41-9)
4.88/6.65	111518	219015	(39-8)
5.29/7.21	111519	219016	(37-7)
5.57/7.60	111520	219017	(39-7)
6.14/8.38	111521	219018	(43-7)
6.50/8.86	111522	218587	(39-6)
7.17/9.77	111523	219019	(43-6)

MODEL RT/RP340, 380, 400

GEAR RATIO	GEAR SET	TEETH COUNT
3.70/5.05	96833	(37-10)
4.11/5.61	98115	(37-9)
4.33/5.91	98116	(39-9)
4.56/6.21	98117	(41-9)
4.88/6.65	98118	(39-8)
5.29/7.21	98119	(37-7)
5.57/7.60	98120	(38-7)
6.14/8.38	98121	(43-7)
6.50/8.86	98122	(39-6)
7.17/9.77	98123	(43-6)

MODEL 34/38 RTB/RPB-C & RTD/RPD-E

GEAR RATIO	GEAR SET	TEETH COUNT
3.70/5.05	96833	(37-10)
4.11/5.61	96834	(37-9)
4.33/5.91	96835	(39-9)
4.56/6.21	96836	(41-9)
4.88/6.65	96837	(39-8)
5.29/7.21	96838	(37-7)
5.57/7.60	96839	(39-7)
5.57/7.60	96840	(39-7)
6.14/8.38	96841	(43-7)
6.50/8.86	96842	(39-6)
7.17/9.77	96843	(43-6)

1/2" BOLT HOLES IN RING GEAR

6.14/8.38	99666	(43-7)
6.50/8.86	99667	(39-6)
7.17/9.77	99668	(43-6)



The Heavy Duty Division of
MIDWEST TRUCK AND AUTO PARTS, INC.™

ALL OUR PRODUCTS

- Meet or exceed OS/QS requirements
- Are backed by our comprehensive six month warranty (the best in the business).
- Are aggressively priced.
- Can be electronically ordered for shipment within 24 hours.

INTERNATIONAL[®]

N400 FRONT - REAR AXLE

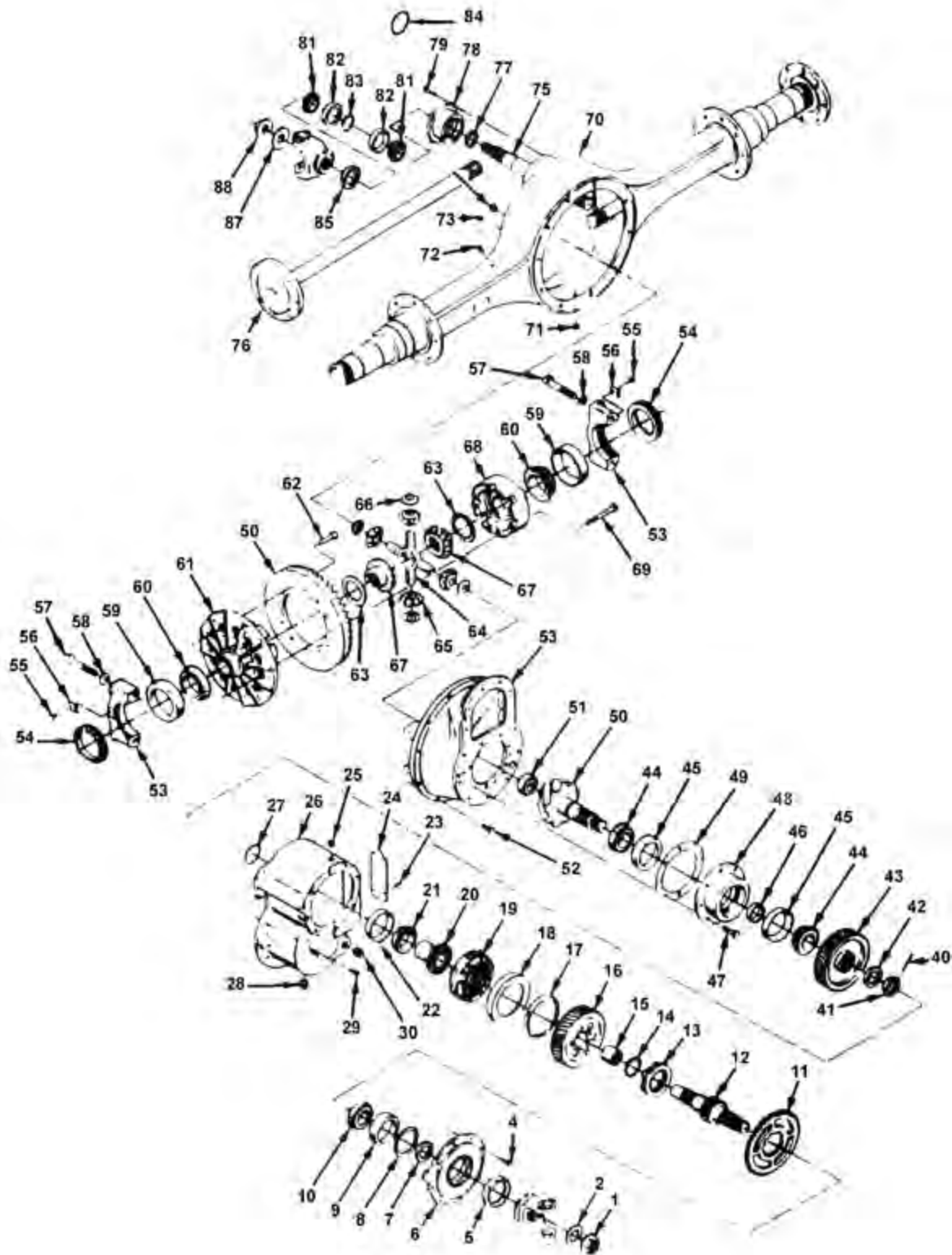

INTERNATIONAL®

N400 FRONT - REAR AXLE

ITEM NO.	PART NO.	DESCRIPTION	QTY
		AXLE, FWD REAR	
		DANA® N400I	
		40000 LB. SGL - RED	
1	1696474C1	NUT, FLG INPUT SHAFT	1
2	390362R1	WASHER, INPUT SHAFT NUT	1
4	1691240C1	BOLT, HEX-HD 1/2 - 13 UNC X 1-1/4 IN. FRT. BRG. RET.	8
5	415013N	▲ SEAL, INPUT SHAFT OIL PRIOR TO 7/15/91	1
		7/15/91 AND LATER	1
6	1691153C91	RETAINER, FRT. BRG.	1
		REPLACEMENT FLANGE FOR TRUCKS BUILT AFTER 7/15/91	
	1693855C1	GASKET ELIMINATOR, 6ML	AR
7	1665324C1	SPACER, INPUT FLANGE	1
8		SHIM, INTERAXLE DIFF. BRG.	
	1665316C1	.003 IN. THK	AR
	1665317C1	.005 IN. THK	AR
	1665318C1	.010 IN. THK	AR
	1665319C1	.030 IN. THK	AR
9	HM 807010	▲ BEARING, CUP INPUT SHAFT	1
10	HM807049	▲ BEARING, CONE INPUT SHAFT	1
11	1665308C1	GEAR, OIL PUMP DR	1
12		SHAFT, INPUT W/NUT	
	1692964C91	PRIOR TO 9/1/91 (SN 24591A)	1
	1693019C91	9-1-91 AND LATER (SN 24591A)	1
13	1665332C1	COLLAR, SHIFT	1
14	2501605C91	WASHER, THRUST	1
15	B3624	▲ BEARING, HELICAL DR GEAR NEEDLE	1
16	1665309C91R	⊗ GEAR, HELICAL DR W/BRG 44T	1
17		NOT USED	
18	1665312C1	⊗ SLINGER, OIL	1
19	1665307C91	⊗ CASE, INTERAXLE DIFF.	1
20	1665300C1	⊗ GEAR, INTERAXLE DIFF. REAR SIDE	1
21	JLM710949	▲ BEARING, CONE REAR INPUT SHAFT FOR SERVICE ORDER JLM710949	1
22	JLM710910	▲ BEARING, CUP REAR INPUT SHAFT FOR SERVICE ORDER JLM710910	1
23	26678R1	BOLT, HEX-HD 5/16-18 X 1 IN. OIL PUMP COVER	5
24	1665306C1	COVER, OIL PUMP	1
25		PLUG, FILLER	
	586045C1	W/O CODE 14WLE	1
	2035618C1	W/CODE 14WLE	1
26	1665301C91	COVER, INTERAXLE DIFF. HELICAL GEAR	1
27	21003R1	▲ RING, O, INTERAXLE DIFF.	1
28	1665376C1	PLUG, DRAIN MAGNETIC	1
29	1691240C1	BOLT, HEX-HD 1/2 - 13UNC X 1-1/4 IN. DIFF. COVER	12

ITEM NO.	PART NO.	DESCRIPTION	QTY
30		PLUG, FRT. INTERAXLE DIFF. COVER	
	586045C1	W/O CODE 14WLE	1
	2035618C1	W/CODE 14WLE	1
40	19415R1	PIN, PINION NUT ROLL	1
41	83799	NUT, HEX PINION SHAFT	1
42	1665324C1	SPACER, PINION NUT	1
43	1665380C1	GEAR, HELICAL DRIVEN 44T	1
44	72225C	▲ BEARING, CONE PINION	2
45	72487	▲ BEARING, CUP PINION	2
46		SPACER, PINION BRG	
	360453C1	.718 IN. THK	AR
	360457C1	.722 IN. THK	AR
	360461C1	.726 IN. THK	AR
	360465C1	.730 IN. THK	AR
	360469C1	.734 IN. THK	AR
	393975C1	.738 IN. THK	AR
	393979C1	.742 IN. THK	AR
47	1691152C1	BOLT, HEX-HD PINION BRG. CAGE	8
48	1665303C91	CAGE, W/CUPS, PINION BRG.	1
49		SHIM, PINION BRG. CAGE	
	1665320C1	.003 IN. THK	AR
	1665321C1	.005 IN. THK	AR
	1665322C1	.010 IN. THK	AR
	1665323C1	.030 IN. THK	AR
50		// GEAR SET, RING AND PINION	
	1665335C91	3.06-1 RATIO	1
	1665336C91R	3.21-1 RATIO	1
	1665337C91R	3.42-1 RATIO	1
	1665338C91R	3.54-1 RATIO	1
	1665339C91R	3.73-1 RATIO	1
	1665340C91R	3.91-1 RATIO	1
	1665341C91R	4.10-1 RATIO	1
	1665342C91R	4.44-1 RATIO	1
	1665343C91R	4.56-1 RATIO	1
	1665344C91R	4.78-1 RATIO	1
	1665345C91	4.89-1 RATIO	1
	1665346C91	5.11-1 RATIO	1
	1665347C91	5.25-1 RATIO	1
	1665348C91	5.38-1 RATIO	1
	1665349C91	5.63-1 RATIO	1
	1665350C91	6.14-1 RATIO	1
51	RU1570UM	▲ BEARING PINION PILOT	1
52	1691152C1	BOLT, HEX-HD 9/16 - 12UNC X 1-1/2 IN. DIFF. CARRIER	12
53	1665304C91	CARRIER W/CAPS, DIFF.	1
	1693856C1	GASKET ELIMINATOR, 50ML	AR
54	1665313C91	ADJUSTER, DIFF. BRG.	2
55	26310R1	BOLT, HEX-HD 3/8 - 16UNC X 1 IN. BRG. ADJ. LK	2
56	1665314C1	LOCK, DIFF. BRG ADJ	2
57	1691245C1	BOLT, HEX-HD, BRG CAP	4
58	25712R1	WASHER, FL 3/4 IN. BRG CAP BOLT	4
59	495	▲ BEARING, CUP DIFF.	2
60	493	▲ BEARING, CONE DIFF.	2
61		# CASE, DIFF. FLG HALF	1

INTERNATIONAL[®]

N400 FRONT - REAR AXLE (cont.)

ITEM NO.	PART NO.	DESCRIPTION	QTY
62	157490R1	☉ RIVET, RING GEAR	12
63	157494R1	@ WASHER, SIDE GEAR THRUST	2
64	864356R2	@ SPIDER, DIFF.	2
65	864357R2	@ GEAR, PINION DIFF.	4
66	864360R1	@ WASHER, PINION GEAR THRUST	4
67	571354C1	@ GEAR, DIFF. SIDE - 41 SPL	2
	571357C1	@ GEAR, DIFF. SIDE - 39 SPL	2
68		# CASE, DIFF. PLN HALF	1
69	1691252C1	# BOLT, HEX-HD 9/16 - 12UNC X 3-3/4 IN. DIFF. CASE	8
70		HOUSING, AXLE	
	2660840C1	HEND [®] AIR SUSP INTL SUSP 4-SPG EXC LOW PROFILE SUSP.	1
	1686124C1	W/O ABS	1
	1686124C1	W/ABS	1
	1680593C1	FOR LOW PROFILE SUSP AIR	1
	1660840C1	EXC. LOW PROFILE SUSP FOR LOW PROFILE SUSP	1
	1672319C2	W/O ABS REORDER 2007984C1 HSG AND 1668708C1 TTR-BRKT	1
	2018802C1	W/ABS	1
71	586049C1	PLUG, MAGNETIC DRAIN	1
72	91916R91	BREATHER, AXLE HSG	1
73	586046C1	PLUG, TEMP SENDER HOLE	1
74		PLUG, FILLER	
	586045C1	W/O CODE 14WLE	1
	2035618C1	W/CODE 14WLE	1
75	1665379C91	SHAFT, W/NUT, OUTPUT	1
76		SHAFT, AXLE	
	571350C2	W/O CODES 844004, 844006	2
	1615350C1	W/CODE 844004	2
	1694307C1	W/CODE 844006	2
		GASKET, AXLE SHAFT FLG	
	895493R2	W/O CODES 844004, 844006	2
	56152R2	W/CODE 844004	2
	297336C1	W/CODE 844006	2
77	1665378C1	SPACER, OUTPUT SHAFT	1
78	1692929C91	CAGE, OUTPUT SHAFT BRG	1
79	26310R1	BOLT, HEX-HD, BRG CAGE 3/8 - 16UNC X 1 IN.	4
80		NOT USED	
81	A1400	/ CONE, OUTPUT SHAFT BRG	2
82	A1400	/ CUP, OUTPUT SHAFT BRG	2
83		/ RING, SNAP, INNER	1
84		/ RING, SNAP, OUTER	1
85	4624V	▲ SEAL, OIL, OUTPUT SHAFT	1
87	597194C1	WASHER, OUTPUT SHAFT NUT	1
88	1696471C1	NUT, OUTPUT SHAFT FLG	1
89	LF689	FILTER, PUMP	1
	1665311C91	W/CODE 14WAC	
90	1665373C91	SCREEN, PUMP	1
		W/CODE 14WAC	
91	1660842C91	PUMP, LUBE	1
		W/CODE 14WAC	

ITEM NO.	PART NO.	DESCRIPTION	QTY
92		DIFFERENTIAL, NO-SPIN™	1
		NOTE: ITEM 92 REPLACES ITEMS 63 THRU 67 WHEN NO-SPIN™ DIFF IS USED.	
		DIFFERENTIAL, STD	
	1665224C92	3.06-1 RATIO	
	1665225C92	3.21-1 RATIO	
	1665226C92	3.42-1 RATIO	
	1665227C92	3.54-1 RATIO	
	1665228C92	3.73-1 RATIO	
	1665229C92	3.91-1 RATIO	
	1665230C92	4.10-1 RATIO	
	1665231C92	4.44-1 RATIO	
	1665232C92	4.56-1 RATIO	
	1665233C92	4.78-1 RATIO	
	1665234C92	4.89-1 RATIO	
	1665235C92	5.11-1 RATIO	
	1665236C92	5.25-1 RATIO	
	1665237C92	5.38-1 RATIO	
	1665238C92	5.63-1 RATIO	
	1665239C92	6.14-1 RATIO	
	554204C1	* GASKET, SILICONE, 3 OZ. TUBE	
		* NON-ILLUSTRATED	
		// SEE DIFF. CASE LISTING WHEN CHANGING RATIOS	
	1696994C91	☉ BOLT KIT	
		# CASE, DIFF W/BOLTS	
	1665327C91R	3.06 THRU 4.44-1 RATIO	
	1665328C91R	4.78 THRU 6.14-1 RATIO	
	1665325C91R	☉ KIT, INTERAXLE DIFF. W/GEARS	
	1677057C91	/ KIT, OUTPUT SHAFT BRG	
	585705C91	@ MAIN DIFF KIT - 39 SPL.	
	585706C91	@ MAIN DIFF KIT - 41 SPL.	
	RA223FR	▲ BRG AND SEAL KIT	

INTERNATIONAL[®]

N400 REAR-REAR AXLE

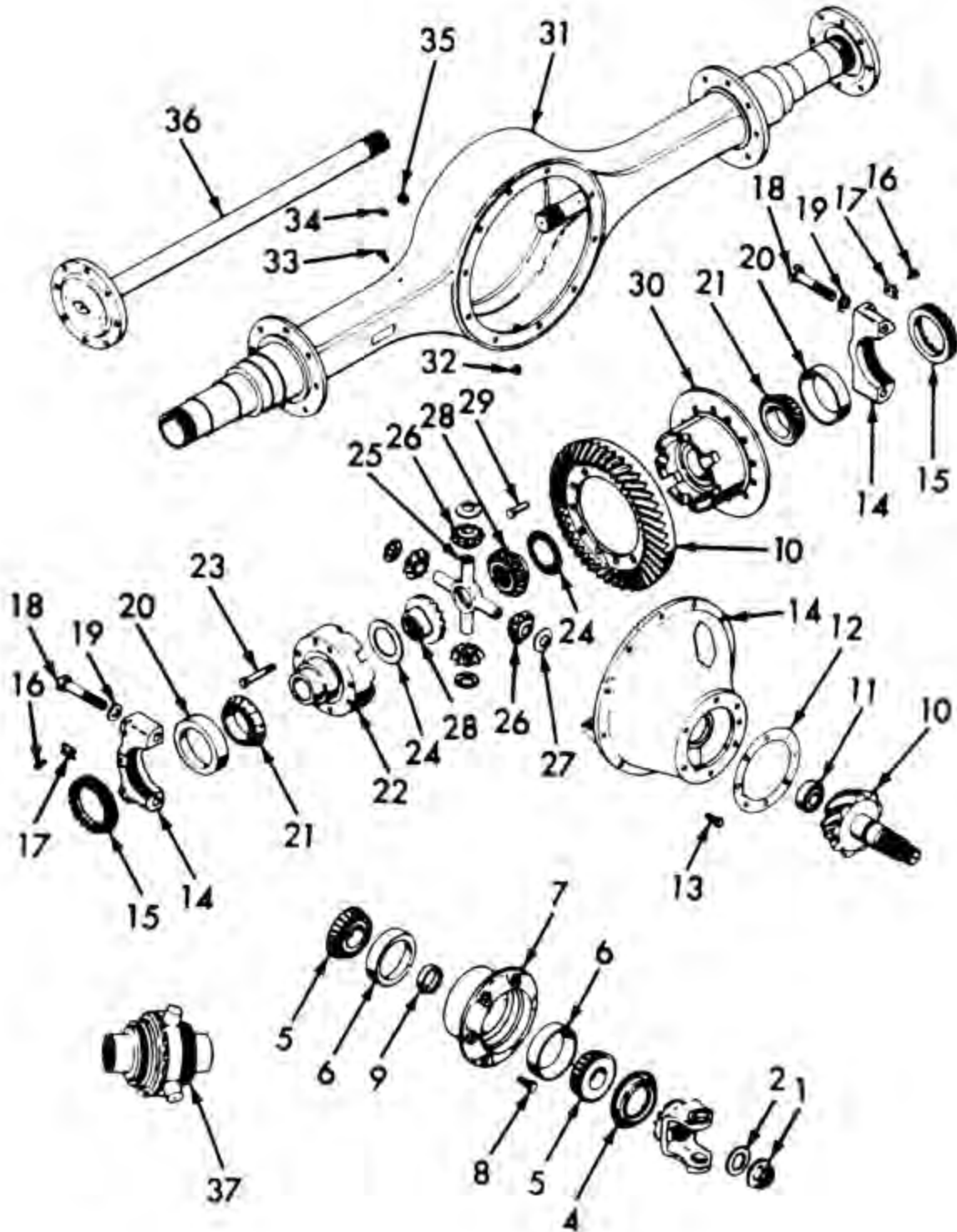

INTERNATIONAL[®]

N400 REAR - REAR AXLE

ITEM NO.	PART NO.	DESCRIPTION	QTY
		AXLE, REAR REAR	
		DANA [®] -N400	
		40000 LB. SGL-RED	
1	1696474C1	NUT, HEX PINION SHAFT	1
2	390362R1	WASHER, PINION SHAFT NUT	1
4	710008	SEAL, OIL PINION	
		@ PRIOR TO 7/15/91	1
	1691143C91	7/15/91 AND LATER	1
5	72225C	@ BEARING CONE PINION	2
6	72487	@ BEARING CUP PINION	2
7	454719C91	CAGE, PINION BRG W/CUPS	1
8	1691152C1	BOLT, PINION BRG CAGE	8
9		SPACER, PINION BRG	
	360453C1	.718 IN. THK	AR
	350457C1	.722 IN. THK	AR
	360461C1	.726 IN. THK	AR
	360465C1	.730 IN. THK	AR
	360469C1	.734 IN. THK	AR
	393975C1	.738 IN. THK	AR
	393979C1	.742 IN. THK	AR
10		// GEAR SET, RING AND PINION	
	1665354C91	3.06-1 RATIO	1
	1665355C91	3.21-1 RATIO	1
	1665356C91R	3.42-1 RATIO	1
	1665357C91R	3.54-1 RATIO	1
	1665358C91R	3.73-1 RATIO	1
	1665359C91R	3.91-1 RATIO	1
	1665360C91R	4.10-1 RATIO	1
	1665361C91R	4.44-1 RATIO	1
	1665363C91R	4.78-1 RATIO	1
	1665365C91	5.11-1 RATIO	1
	1665367C91R	5.38-1 RATIO	1
	1665368C91	5.63-1 RATIO	1
	1665369C91	6.14-1 RATIO	1
11	RU1570UBM	@ BEARING, PILOT PINION	1
12		SHIM, PINION BRG CAGE	
	896612R1	.005 IN. THK	AR
	157566R1	.010 IN. THK	AR
	157567R1	.030 IN. THK	AR
13	1691152C1	BOLT, CARRIER TO HSG	12
14		CARRIER, DIFF. W/CAPS	
	1665305C91	3.06 THRU 6.14-1 RATIOS	1
	1681583C91	6.25 THRU 7.83-1 RATIOS	1
	1693856C1	GASKET, ELIMINATOR 50ML	1
15	1665313C1	ADJUSTER, DIFF. BRG	2
16	26310R1	BOLT, HEX-HD BRG ADJ. LK	2
17	1665314C1	LOCK, DIFF. BRG ADJ.	2
18	1691245C1	BOLT, HEX-HD BRG CAP	4
19	25712R1	WASHER, FL CAP BOLT	4
20	495	@ BEARING, CUP DIFF.	2
21	493	BEARING, CONE DIFF.	2
22		# CASE, DIFF. PL HALF	1
23	1691252C1	# BOLT, HEX-HD 9/16 X 3-3/4 IN. DIFF. CASE	8
24	157494R1	Ⓢ WASHER, SIDE GEAR THRUST	2
25	864356R2	Ⓢ SPIDER, DIFF.	1
26	864357R2	Ⓢ GEAR, PINION DIFF.	4
27	864360R1	Ⓢ WASHER, SIDE GEAR THRUST	4
28	571354C1	Ⓢ GEAR, SIDE DIFF. 41 SPL.	2
	571357C1	Ⓢ GEAR, SIDE DIFF. 39 SPL.	2

ITEM NO.	PART NO.	DESCRIPTION	QTY
29	157490R1	RIVET, RING GEAR TO DIFF. CASE	12
30		Ⓢ# CASE, DIFF. FLG HALF	1
31		HOUSING, AXLE	
	1686125C1	HEND [®] AIR SUSP 4-SPG	1
	1697104C1	EXC LOW PROFILE	1
	1680594C1	FOR LOW PROFILE	1
		AIR	
		EXC LOW PROFILE	
	1686125C1	W/O ABS SENSOR	1
	1686125C1	W/ABS SENSOR	1
		FOR LOW PROFILE	
	1672320C2	W/O ABS SENSOR	1
		REORDER 2007985C1 HSG AND 1668708C1 TTR BKT	
	2018514C1	W/ABS SENSOR	1
		REORDER 2018513C1 HSG AND 1668708C1 TTR BKT	
32	586049C1	PLUG, MAGNETIC DRAIN	1
33	91916R91	BREATHER, AXLE HSG	1
34	586048C1	PLUG, TEMP	1
35		PLUG, FILLER	
	586045C1	W/O CODE 14WLE	1
	2035618C1	W/CODE 14WLE	1
36		SHAFT AXLE	
	571350C2	EXC CODE 844004	2
	1615350C1	FOR CODE 844004	2
		GASKET, AXLE SHAFT	
	895493R2	EXC CODE 844004	2
	56152R2	FOR CODE 844004	2
37		DIFFERENTIAL, NO-SPIN™	1
		NOTE: ITEM 37 REPLACES ITEMS 24 THRU 28 WHEN NO-SPIN™ DIFF. IS USED.	
		DIFFERENTIAL, STD	
	1665281C92	3.06-1 RATIO	
	1665282C92	3.21-1 RATIO	
	1665283C92	3.42-1 RATIO	
	1665284C92	3.54-1 RATIO	
	1665285C92	3.73-1 RATIO	
	1665386C92	3.91-1 RATIO	
	1665287C92	4.10-1 RATIO	
	1665288C92	4.44-1 RATIO	
	1665290C92	4.78-1 RATIO	
	1665292C92	5.11-1 RATIO	
	1665294C92	5.38-1 RATIO	
	1665295C92	5.63-1 RATIO	
	1665296C92	6.14-1 RATIO	
		// DIFF. CASE LISTINGS WHEN CHANGING RATIOS	
	RA223RR	@ BRG AND SEAL KIT	
		# CASE, DIFF W/BOLTS	
	1665327C91R	3.06 THRU 4.44-1 RATIO	
	1665328C91R	4.78 THRU 6.14-1 RATIO	
	585705C91	Ⓢ MAIN DIFF. KIT - 39 SPL.	
	585706C91	Ⓢ MAIN DIFF. KIT - 41 SPL.	
	1696994C91	Ⓢ BOLT KIT	

INTERNATIONAL[®]

RA30 - REAR AXLE

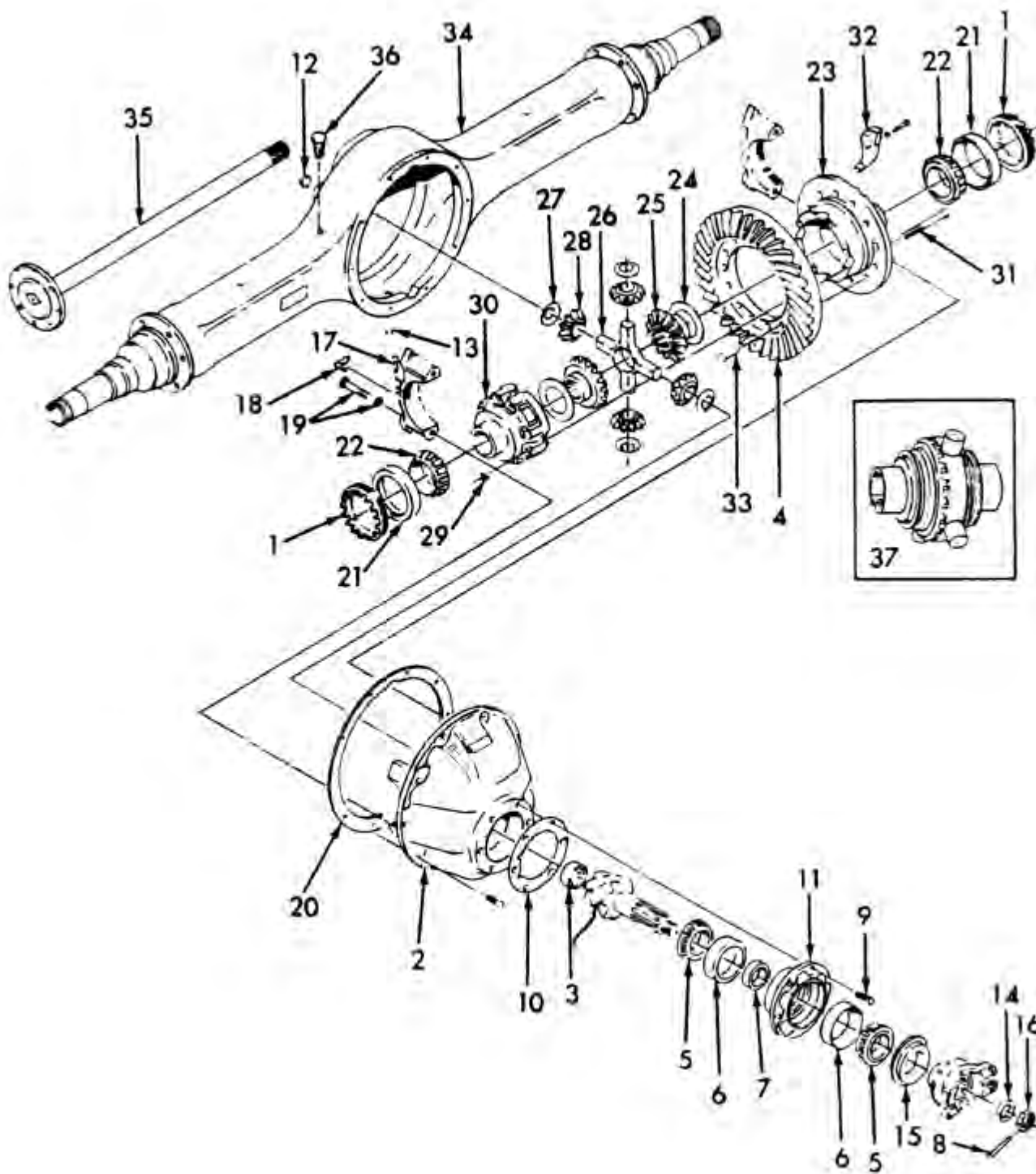

INTERNATIONAL[®]

RA30 - REAR AXLE

ITEM NO.	PART NO.	DESCRIPTION	QTY
		AXLE, REAR	
		INTL/DANA [®] D135S	
		15500 LB.	
		SGL-RED	
1	54528HA	ADJUSTER, DIFF. BRG	2
2	69016R93	CARRIER, DIFF. W/CAPS	1
		BOLT, CARRIER TO HSG HEX-HD	
	590796C1	7/16NF X 1-1/4 IN.	6
	590797C1	7/16NF X 1-3/4 IN.	2
	24852R1	7/16NF X 2-1/4 IN.	2
3	MUB5205UM	& BEARING, PILOT PINION REAR	1
4		// GEAR SET, RING AND PINION	
	1653808C91	4.78-1 RATIO	
	69021R93	5.29-1 RATIO	1
	578793C91	5.38-1 RATIO	1
	69022R93	6.17-1 RATIO	1
	69014R93	6.67-1 RATIO	1
	69015R93	7.17-1 RATIO	1
	69017R1	RIVET, RING GEAR TO DIFF. CASE	14
5	HM903249A	& BEARING, CONE PINION FRT	2
		FOR SERVICE REORDER	
		HM903249A	
6	HM903210	& BEARING, CUP PINION FRT	2
7		SPACER, PINION FRT BRG	
	49413HA	.519 IN. THK	AR
	49415HA	.525 IN. THK	AR
	49417HA	.531 IN. THK	AR
	49419HA	.537 IN. THK	AR
	49421HA	.543 IN. THK	AR
8		NOT USED	
9	25293R1	BOLT, HEX-HD 1/2-13UNC X 5-1/2 IN.	8
10		SHIM, PINION BRG CAGE	
	683264R1	.003 IN. THK LOWER HALF	AR
	683264R1	.005 IN. THK	AR
	52748HA	.010 IN. THK	AR
	52749HA	.032 IN. THK	AR
11	454711C91	CAGE, PINION BRG W/CUPS	1
	83968R1	BOLT, CAGE TO CARRIER	6
12	586045C1	PLUG, FILLER	1
13	586049C1	PLUG, MAGNETIC DRAIN	1
14	54557H	WASHER, PINION SHAFT	1
15	711553	& SEAL, OIL PINION	1
16	117804H	NUT, COMPANION FLG	1
	54557H	WASHER, COMPANION FLG NUT	1
	1/8X 1-3/4P	PIN, COTTER 1/8 X	1
17	3/16 X1/P	PIN, COTTER 3/16 X 1 IN.	2
18	ETN0090186	LOCK, DIFF. BRG ADJ	2
19	69018R1	BOLT, DIFF. CARRIER BRG CAP	4
	25879R1	WASHER, BOLT DIFF. BRG CAP	AR
20	69177R1	& GASKET, DIFF. TO HSG	1
21	3925	& BEARING, CUP DIFF. CASE	2
22	3984	& BEARING, CONE DIFF. CASE	2
23		⊗ CASE, DIFF. FLG HALF	
24	86233H	# WASHER, SIDE GEAR THRUST	2
25	571353C1	# GEAR, SIDE - 36 SPL.	2
26	436830C1	# SPIDER, DIFF.	1
27	88015H	# WASHER, PINION GEAR THRUST	4

ITEM NO.	PART NO.	DESCRIPTION	QTY
28	436831C1	# GEAR, PINION DIFF.	4
29	9412230	⊗ NUT, HEX LK 1/2NF	8
30	493202C91	⊗ CASE, DIFF. PL HALF	1
31	25293R	⊗ BOLT, DIFF. CASE	8
32		SCOOP, OIL DIFF. CASE SHAFT	
	83420R91	PRE-AUTOMATED AXLE SHAFT	1
	83394R91	AUTOMATED AXLE SHAFT	1
		1/4 X 3/4 L	1
		1/4 R	1
33	69017R1	⊗ RIVET, RING GR	14
34		HOUSING, AXLE	
	583207C92	PRE-AUTOMATED AXLE SHAFT	1
	589025C93	AUTOMATED AXLE SHAFT	1
35		SHAFT, AXLE	
	455460C1	1-3/4 IN. X 16 SPLINES	2
		PRE-AUTOMATED AXLE SHAFT	
	571347C2	1-7/8 IN. X 36 SPLINES	2
		AUTOMATED AXLE SHAFT	
	500016C1	GASKET, AXLE SHAFT FLG	2
36		STUD, WHEEL FLG	16
37		DIFFERENTIAL, NO-SPIN™ UNIT	
		NOTE: ITEM 37 REPLACES	
		ITEMS 24 THRU 28 WHEN	
		NO-SPIN™ DIFF. IS USED.	
		DIFFERENTIAL, STD	
		1-3/4 IN. X 16 SPLINES	
		PRE-AUTOMATED AXLE SHAFT	
		STANDARD	
	577532C91	5.38-1 RATIO	
	436837C92	6.17-1 RATIO	
	436838C92	6.67-1 RATIO	
	436839C92	7.17 IN. X 36 SPLINES	
		AUTOMATED AXLE SHAFT	
		STANDARD	
	579422C91	5.38-1 RATIO	
	572199C91	6.17-1 RATIO	
	572200C91	6.67-1 RATIO	
	572201C91	7.17-1 RATIO	
		// SEE DIFF. CASE LISTING	
		WHEN CHANGING RATIOS.	
	591934C91	⊗ 4.78 RATIO ONLY	
	493202C91	⊗ CASE, DIFF. W/BOLTS	
		# GEAR SET, DIFF. SIDE AND	
		PINION	
	493192C91	PRE-AUTOMATED AXLE SHAFT	
		1-3/4 IN. X 16 SPLINES	
	585703C91	AUTOMATED AXLE SHAFT	
		1-7/8 IN. X 36 SPLINES	
	RA202R	& BRG AND SEAL KIT	
	KIT 947	⊗ BOLT KIT	

INTERNATIONAL[®]

RA39 - REAR AXLE

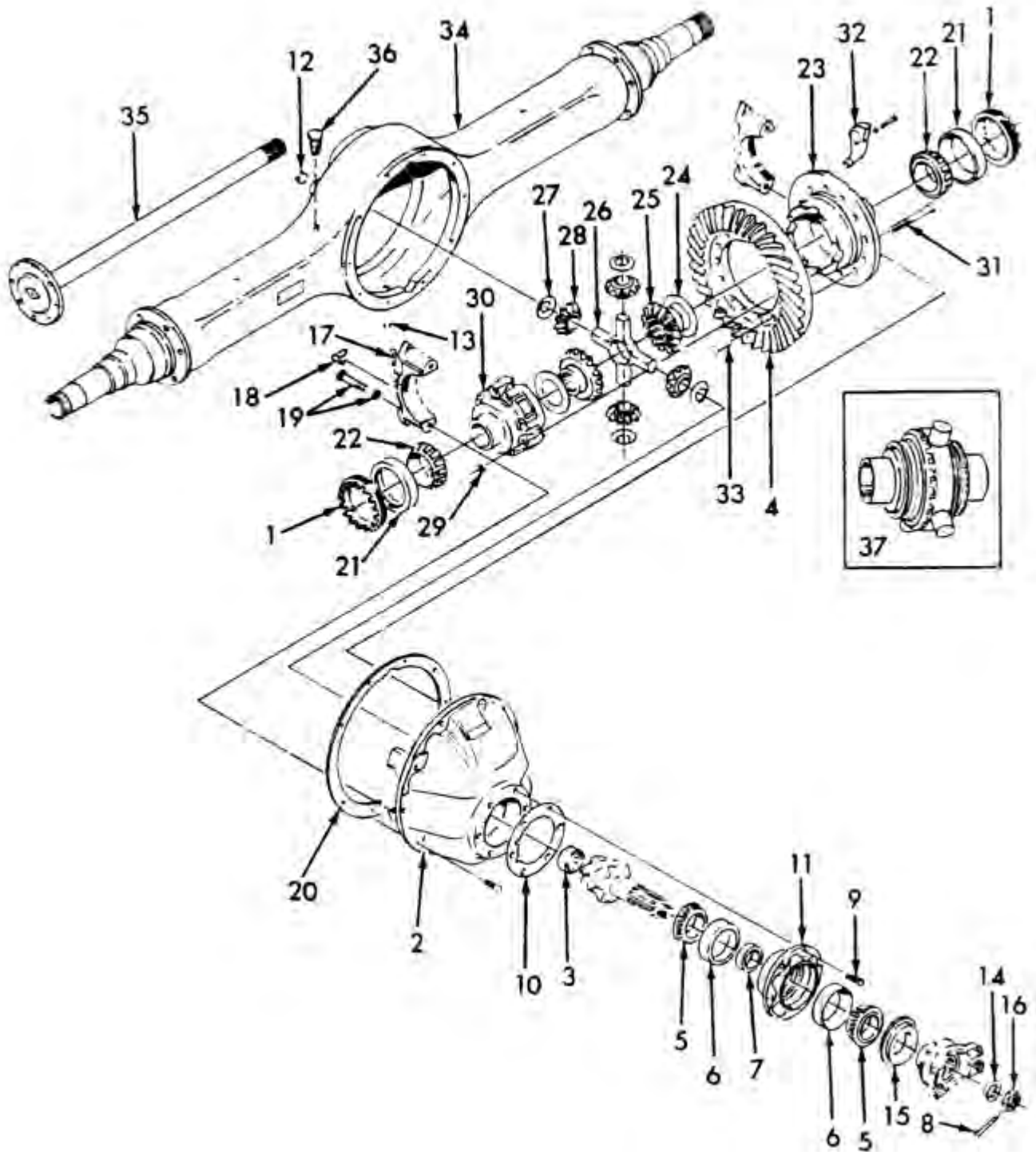

INTERNATIONAL[®]

RA39 - REAR AXLE

ITEM NO.	PART NO.	DESCRIPTION	QTY
		AXLE, REAR	
		INTL/DANA [®] F170S	
		17000 LB	
		SGL-RED	
1	52528HA	ADJUSTER, DIFF. BRG	2
2	115373R92	CARRIER, DIFF. W/CAPS	1
		BOLT, 1/2 - 13UNC X	
	1691148C1	1-3/8 IN.	6
	1691149C1	2-1/4 IN.	8
3	MUB5206UM	& BEARING, PILOT PINION REAR	1
4		// GEAR SET, RING AND PINION	
		W/O INVOLUTE SPLINES	
	586151C91	4.44-1 RATIO	1
	586152C91	4.78-1 RATIO	1
	586153C91	5.38-1 RATIO	1
	68906R94	5.57-1 RATIO	1
	68907R94	6.50-1 RATIO	1
	68908R94	7.17-1 RATIO	1
		W/INVOLUTE SPLINES	
	1658852C91	4.33-1 RATIO	1
	1669331C91	4.56-1 RATIO	1
	1654871C91	4.78-1 RATIO	1
	1654872C91	5.57-1 RATIO	1
	1654873C91	6.50-1 RATIO	1
	1654874C91	7.17-1 RATIO	1
5	55175C	& BEARING, CONE PINION	2
6	55437	& BEARING, CUP PINION	2
7		SPACER, PINION BRG	
	68914R2	.625 IN. THK	AR
	68916R2	.631 IN. THK	AR
	68918R2	.636 IN. THK	AR
	68920R2	.643 IN. THK	AR
	68923R2	.652 IN. THK	AR
8	1/8X 1-3 / 4P	PIN, COTTER 1/8 X 1-3/4	1
9	1691152C1	BOLT, PINION BRG CAGE	8
10		SHIM, PINION BRG CAGE	
	890091R1	.005 IN. THK	AR
	68929R2	.010 IN. THK	AR
	68930R2	.032 IN. THK	AR
11	454713C91	CAGE, PINION BRG W/CUPS	1
12	586045C1	PLUG, FILLER	1
13	586049C1	PLUG, MAGNETIC DRAIN	1
14	54557H	WASHER, COMPANION FLG NUT	1
15	710006	& SEAL, OIL PINION	
		PRIOR TO 7/15/91	1
		7/15/91 AND LATER	1
16	117804H	NUT, COMPANION FLG	1
17	3/16 X1 P	PIN, COTTER 3/16 X 1	2
18	ETN0090186	LOCK, DIFF. BRG ADJ	2
19	68924R1	BOLT, DIFF. BRG CAP	4
	25879R1	WASHER, DIFF. BRG CAP	AR
20		& GASKET, CARRIER TO HSG	1
21	3925	& BEARING, CUP DIFF. CASE	2
22	3984	& BEARING, CONE DIFF. CASE	2
23		Ⓢ CASE, DIFF. FLG HALF	
	581550C1	4.33 THRU 5.38-1 RATIO	1
	241282R1	5.57 THRU 7.17-1 RATIO	1
24	86233H	# WASHER, SIDE GEAR THRUST	2
25	571352C1	# GEAR, SIDE DIFF.	2
26	241280R1	# SPIDER, DIFF.	1
27	241278R1	# WASHER, PINION GEAR THRUST	4

ITEM NO.	PART NO.	DESCRIPTION	QTY
28	241279R2	# GEAR, PINION DIFF.	4
29	414087C1	Ⓢ NUT, DIFF. CASE	8
30	241281R1	Ⓢ CASE, DIFF. PL HALF	1
31		Ⓢ BOLT, DIFF. CASE	
	1691243C1	4.33 THRU 5.38-1 RATIO	8
	1691244C1	5.57 THRU 7.17-1 RATIO	8
32	113272R1	SCOOP, OIL DIFF. CASE	1
	25485R1	BOLT, HEX-HD 1/4 - 2OUNC X 1-1/4 IN.	1
	1/4 R	WASHER, LK 1/4 REGULAR	1
33	113271R1	Ⓢ RIVET, RING GEAR TO DIFF. CASE	12
34		HOUSING AXLE	
		INTERNATIONAL [®] -SUSP	
	589026C92	STL SPG	1
	1665468C1	AIR	1
35	455461C2	SHAFT, AXLE 1-7/8 IN X 16 SPLINES	2
		PRE-AUTOMATED AXLE SHAFT	
	2502178C1	X 36 SPLINES	2
		AUTOMATED AXLE SHAFT	
	500016C1	GASKET, AXLE SHAFT FLG	2
36		BREATHER, AXLE HSG	
	968936R91	1/8 IN.	1
	9196R91	3/8 IN.	1
37		DIFFERENTIAL, NO-SPIN™ UNIT	1
		1-7/8 IN. X 36 SPLINES	
		AUTOMATED AXLE SHAFT	
		NOTE: ITEM 37 REPLACES ITEMS	
		24 THRU 28 WHEN NO-SPIN™	
		DIFF. IS USED.	
		DIFFERENTIAL, STD	
		1-7/8 IN.	
		X 16 SPLINES	
		PRE-AUTOMATED AXLE SHAFT	
	113335R96	5.57-1 RATIO	
	113336R96	6.60-1 RATIO	
	113337R96	7.17-1 RATIO	
		X 36 SPLINES	
		AUTOMATED AXLE SHAFT	
		W/O INVOLUTE SPLINES	
	584308C91	4.44-1 RATIO	
	584309C91	4.78-1 RATIO	
	584310C91	5.38-1 RATIO	
	572172C91	5.57-1 RATIO	
	572173C91	6.50-1 RATIO	
	572174C91	7.17-1 RATIO	
		W/INVOLUTE SPLINES	
	1658822C92	4.33-1 RATIO	
	1668481C92	4.56-1 RATIO	
	1654863C92	4.78-1 RATIO	
	1654864C92	5.57-1 RATIO	
	1654865C92	6.50-1 RATIO	
	1654866C92	7.17-1 RATIO	
		Ⓢ CASE, DIFF W/BOLTS	
	592224C91	4.33 THRU 5.38-1 RATIO	
	493203C91	5.57 THRU 7.17-1 RATIO	
		# GEAR SET, DIFF. SIDE AND PINION	
		1-7/8 IN.	
	1651268C91	X 16 SPLINES	
		PRE-AUTOMATED AXLE SHAFT	
	585703C91	X 36 SPLINES	
		AUTOMATED AXLE SHAFT	
	RA191RR	& BRG AND SEAL KIT	
	1696994C91	Ⓢ BOLT KIT	
		// SEE DIFF. CASE LISTING WHEN	
		CHANGING RATIOS	

INTERNATIONAL®

RA351 FRONT - REAR AXLE

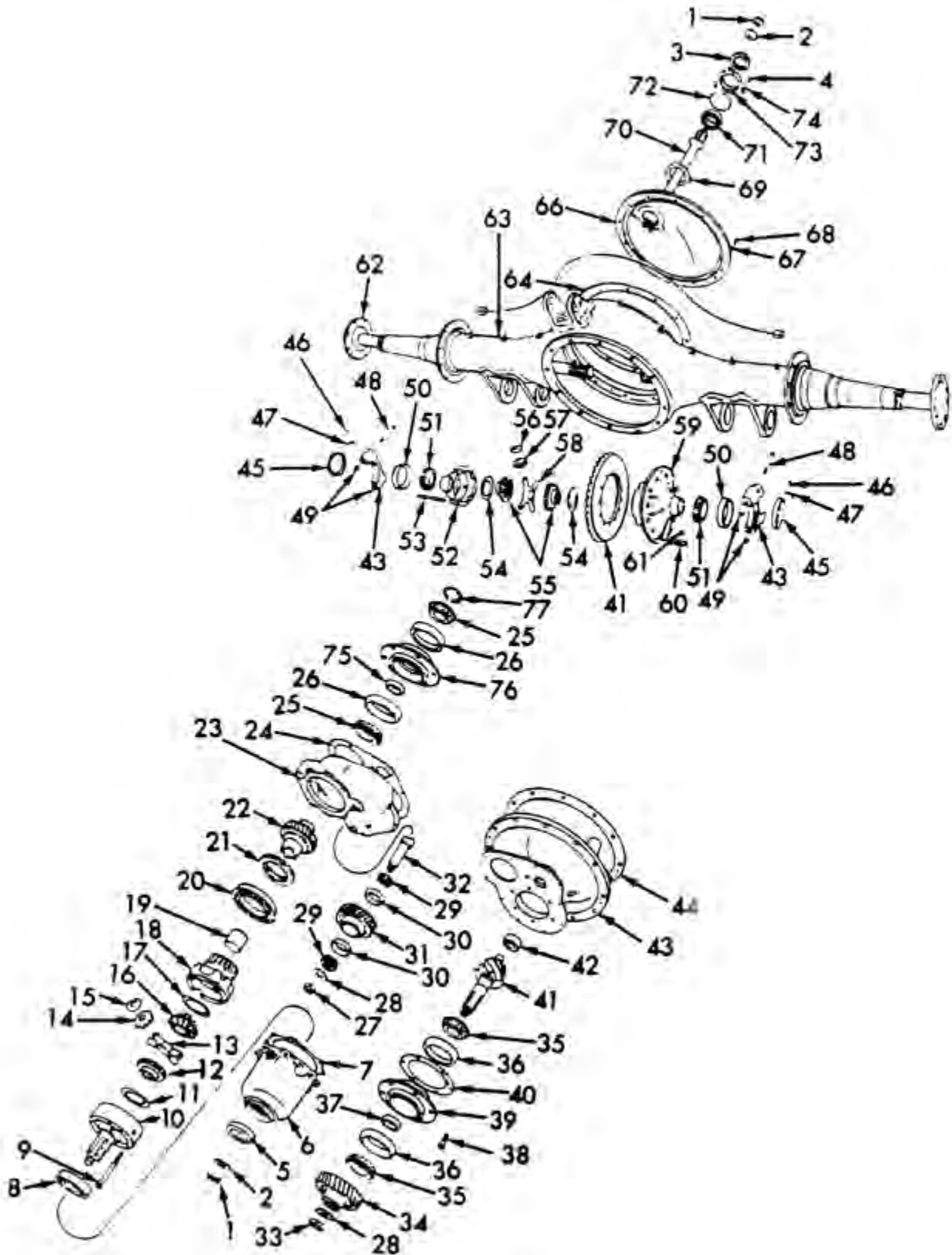

INTERNATIONAL®

RA351 FRONT - REAR AXLE (cont.)

ITEM NO.	PART NO.	DESCRIPTION	QTY
		AXLE, FWD REAR	
		INTL/DANA® G340S	
		34000 LB.	
		SGL-RED	
1	26244R1	@ NUT, COMPANION FLG	2
2	214757R2	@ WASHER, COMPANION FLG NUT	2
3	415013N	/ SEAL, OUTPUT SHAFT OIL	1
4	26310R1	BOLT, RET TO COVER	4
5	415147N	/ SEAL, INTER DIFF. HSG OIL	1
6	474015C1	@ HOUSING INTER DIFF.	1
	583164C1	@ SCREW, 12 PT HSG TO CASE	8
	586045C1	@ PLUG, PIPE SQ SOCKET 3/8	2
7	474517C2	GASKET, ELIMINATOR 50CC TUBE	1
8	310B	/@ BEARING, INTER DIFF. FRT	1
		FOR SERVICE ORDER	
		FP6310VSP69	
		@ SHIM, INPUT BRG	
	227331R1	.005 IN. THK	AR
	227332R1	.010 IN. THK	AR
9	227327R1	@ BOLT, INTER DIFF. SPIDER	8
		FWD HALF	
10		@ CASE, INTER DIFF. SPIDER	
		FWD HALF	
11	612686R1	@ WASHER, FRT SIDE GEAR THRUST	1
	463346C1	BEARING, FRT SIDE GEAR THRUST	1
12	417854C1	▲ @ GEAR INTER DIFF. FRT SIDE	1
13	436830C1	▲ @ SPIDER, INTER DIFF.	1
14	436831C1	▲ @ GEAR, INTER DIFF. PINION	4
15	88015H	▲ @ WASHER, PINION THRUST	4
16	441143C1	▲ @ GEAR, INTER DIFF. REAR SIDE	1
17	227279R1	▲ @ WASHER, REAR SIDE GEAR THRUST	1
18		@ CASE, W/BUSH. INTER DIFF. REAR HALF	
19	243496R1	@ BUSHING, INTER DIFF. CASE	1
20	122SL	/@ BEARING, INPUT SHAFT REAR	1
21	227283R3	RING, DIFF. CLUTCH	1
22	487526C1	GEAR, INPUT DR 6 PITCH	1
23	474018C1	CASE, INTER DIFF. CARRIER	1
	583164C1	SCREW, FLG 12 PT 1/2 X 1-1/4 IN.	11
	20126R1	PIN, SHIFT FORK	1
	17158R1	PIN, SLT	1
	586049C1	PLUG, PIPE SQ-SOCKET 3/4 IN. DRAIN	1
24		GASKET, SILICONE 3 OZ. TUBE	1
25	L610549	/ BEARING, CONE INPUT GEAR REAR	2
26	L610510	/ BEARING, CUP INPUT GEAR REAR	2
27	19392R1	NUT, IDLER SHFT STOP 1-1/8NF	1
28		WASHER	
	227271R1	IDLER SHFT	1
	214757R2	DR PINION THRUST	1
29	25877	/ BEARING, CONE IDLER GEAR	2
30	25821	/ BEARING, CUP IDLER GEAR	2

ITEM NO.	PART NO.	DESCRIPTION	QTY
31	487524C91	GEAR, W/CUP, IDLER 6 PITCH	1
		SPACER, IDLER GEAR BRG	
	227420R2	.395 IN. THK	AR
	329579C2	.975 IN. THK	AR
	329580C2	.980 IN. THK	AR
	227415R2	.985 IN. THK	AR
	329581C2	.990 IN. THK	AR
	227416R2	.995 IN. THK	AR
	227417R2	1.000 IN. THK	AR
	227418R2	1.005 IN. THK	AR
	227419R2	1.010 IN. THK	AR
	227414R2	1.015 IN. THK	AR
32	227351R1	SHAFT, IDLER GEAR	1
33	83799	NUT, DR PINION	1
	19415R1	PIN, ROLL	1
34	487536C1	GEAR, PINION SHFT DR 6 PITCH	1
35	72225C	/ BEARING, CONE PINION	2
36	72487	/ BEARING, CUP PINION	2
37		SPACER, PINION BRG	
	360453C1	.718 IN. THK	AR
	360457C1	.722 IN. THK	AR
	360461C1	.726 IN. THK	AR
	360465C1	.730 IN. THK	AR
	360469C1	.734 IN. THK	AR
	393975C1	.738 IN. THK	AR
	393979C1	.742 IN. THK	AR
38	1691152C1	BOLT, PINION BRG CAGE	6
39	359358C11	CAGE, W/CUPS BRG	1
40		SHIM, PINION BRG CAGE	
	255751C1	.003 IN. THK	AR
	255751C1	.005 IN. THK	AR
	227354R1	.010 IN. THK	AR
	227354R1	.030 IN. THK	AR
41		// GEAR SET, RING AND PINION	
	597236C91	3.54-1 RATIO	1
	597237C91	3.73-1 RATIO	1
	597238C91	3.91-1 RATIO	1
	597239C91	4.10-1 RATIO	1
	597240C91	4.44-1 RATIO	1
	597241C91	4.78-1 RATIO	1
	597242C91	5.37-1 RATIO	1
	597243C91	6.14-1 RATIO	1
	597244C91	6.57-1 RATIO	1
	597245C91	7.17-1 RATIO	1
	597246C91	8.17-1 RATIO	1
42	MU1307TM	/ BEARING, PINION PILOT ROLLER	1
43	474020C92	CARRIER, W/CAPS DIFF.	1
	1691150C1	BOLT, CARR TO HSG	12
	181701	BOLT, HEX-HD 1/2NF X 1-5/8 IN.	2
	124934	NUT, HEX JAM 1/2NF	2
	5/8 R	WASHER, FL 5/8 IN.	12
44	161026R3	GASKET, ELIMINATOR 50CC TUBE	1
45	69208R1	ADJUSTER, DIFF. BRG	2
46	3/16 X 1 P	PIN, COTTER 3/16 X 1 IN.	2
47	157491R2	LOCK, DIFF. BRG ADJ	2
48	24895R1	BOLT, DIFF. BRG CAP	4
	25712R1	WASHER, DIFF. BRG CAP BOLT	4
49		NOT USED	
50	47820	/ BEARING, CUP DIFF.	2
51	47890	/ BEARING, CONE DIFF.	2
52	864358R2	# CASE, DIFF. PL HALF	1

INTERNATIONAL[®]

RA351 FRONT - REAR AXLE (cont.)

ITEM NO.	PART NO.	DESCRIPTION	QTY
53		# BOLT, DIFF. CASE	
	1691256C1	3.73 THRU 4.44-1 RATIO	8
	1691255C1	4.78 THRU 8.17-1 RATIO	8
54	157494R1	&⊕ WASHER, DIFF. SIDE GEAR THRUST	2
55	161027R2	&⊕ GEAR, DIFF. SIDE - 16 SPL.	2
	571357C1	39 SPL.	
56	864360R1	&⊕ WASHER, DIFF. PINION THRUST	4
57	864357R2	&⊕ GEAR, DIFF. PINION	4
58	864356R2	&⊕ SPIDER, DIFF.	1
59		# CASE, DIFF. FLG HALF	1
	505756C1R	3.73 THRU 4.44-1 RATIO	1
	505757C1R	4.78 THRU 8.17-1 RATIO	1
60	157490R1	⊙ RIVET, RING GEAR TO DIFF. CASE	12
61	27293R1	# NUT, DIFF. CASE BOLT	8
62	109389R1	SHAFT, AXLE 2 IN.	1
		X 16 SPLINES	
		PRE-AUTOMATED AXLE SHAFT	
	2502179C1	39 SPLINES	1
		AUTOMATED AXLE SHAFT	
		STUD, WHEEL FLG	16
	144423H	NUT, HEX LK 5/8NF	16
	895478R2	GASKET, AXLE SHAFT FLG	2
63		HOUSING AXLE	
	595573C1	HEND [®] SUSP	1
		INTL SUSP	
	595574C1	4-SPG AND REYCO [®]	1
	595575C1	AIR	1
		PLUG	
	586049C1	MAGNETIC DRAIN	1
	586048C1	TEMP SENDER HOLE	1
		BREATHER, AXLE HSG VENT	
	968936R91	1/8 IN.	1
	91916R91	3/8 IN.	1
64	474517C2	GASKET, ELIMINATOR 50CC TUBE	1
66		COVER, AXLE HSG REAR	1
		NOT SERVICED	
67		NOT USED	
68		NOT USED	
69	474517C2	GASKET, ELIMINATOR 50CC TUBE	1
70	227334R2	SHAFT, OUTPUT	1
71	210	/ BEARING, OUTPUT SHAFT	1
72	660433R1	/ RING, BRG RET SNAP	1
73	332678C2	RETAINER, OUTPUT SHFT BRG	1
74	25709R1	WASHER, FL 3/8 IN.	4
75		SPACER, BRG	
	344639C1	.185 IN. THK	AR
	344643C1	.189 IN. THK	AR
	344649C1	.195 IN. THK	AR
	344655C1	.201 IN. THK	AR
	344661C1	.207 IN. THK	AR
	366347C1	.213 IN. THK	AR
	366350C1	.219 IN. THK	AR
76	344618C21	RETAINER, W/CUPS REAR INPUT GEAR BRG	1
	24840R1	BOLT, BRG RET	5
77	388355C1	NUT, INUT GEAR BRG RET	1

ITEM NO.	PART NO.	DESCRIPTION	QTY
77		DIFFERENTIAL, STD	
		2 IN. X 16 SPLINES	
		PRE-AUTOMATED AXLE SHAFT	
	468082C97	3.73-1 RATIO	
	493852C92	3.91-1 RATIO	
	468083C97	4.10-1 RATIO	
	468084C97	4.44-1 RATIO	
	468085C97	4.78-1 RATIO	
	468086C97	5.37-1 RATIO	
	468087C97	6.14-1 RATIO	
	468088C97	6.57-1 RATIO	
	468089C97	7.17-1 RATIO	
	468090C97	8.17-1 RATIO	
		2 IN. X 39 SPLINES	
		AUTOMATED AXLE SHAFT	
	572236C91	3.73-1 RATIO	
	572237C91	3.91-1 RATIO	
	572238C91	4.10-1 RATIO	
	572239C91	4.44-1 RATIO	
	572240C91	4.78-1 RATIO	
	572241C91	5.37-1 RATIO	
	572242C91	6.14-1 RATIO	
	572243C91	6.57-1 RATIO	
	572244C91	7.17-1 RATIO	
	572245C91	8.17-1 RATIO	
		NO-SPIN™	
		NO-SPIN™ DIFF. REPLACES	
		ITEMS 54 THRU 58	
// SEE DIFF. CASE LISTING			
WHEN CHANGING RATIOS			
		# CASE, DIFF.	
	493204C91R	3.73 THRU 4.44-1 RATIO	
	493205C91R	4.78 THRU 8.17-1 RATIO	
		& GEAR SET, DIFF. SIDE AND PINION	
	493196C91	2 IN. X 16 SPLINES	
		PRE-AUTOMATED AXLE SHAFT	
	585705C91	2 IN. X 39 SPLINES	
		AUTOMATED AXLE SHAFT	
	493199C91	▲ GEAR SET, INTER AXLE DIFF.	
	493197C91	@ KIT, INTER AXLE DIFF. W/COVER	
	RA192FBR	/ BRG AND SEAL KIT	
	1651261C91	⊕ KIT, INTER AXLE DIFF.	
	1696994C91	⊙ BOLT KIT	
	578499C91	COMPLETE POWER DIVIDER KIT	

INTERNATIONAL[®]

RA351 REAR - REAR AXLE

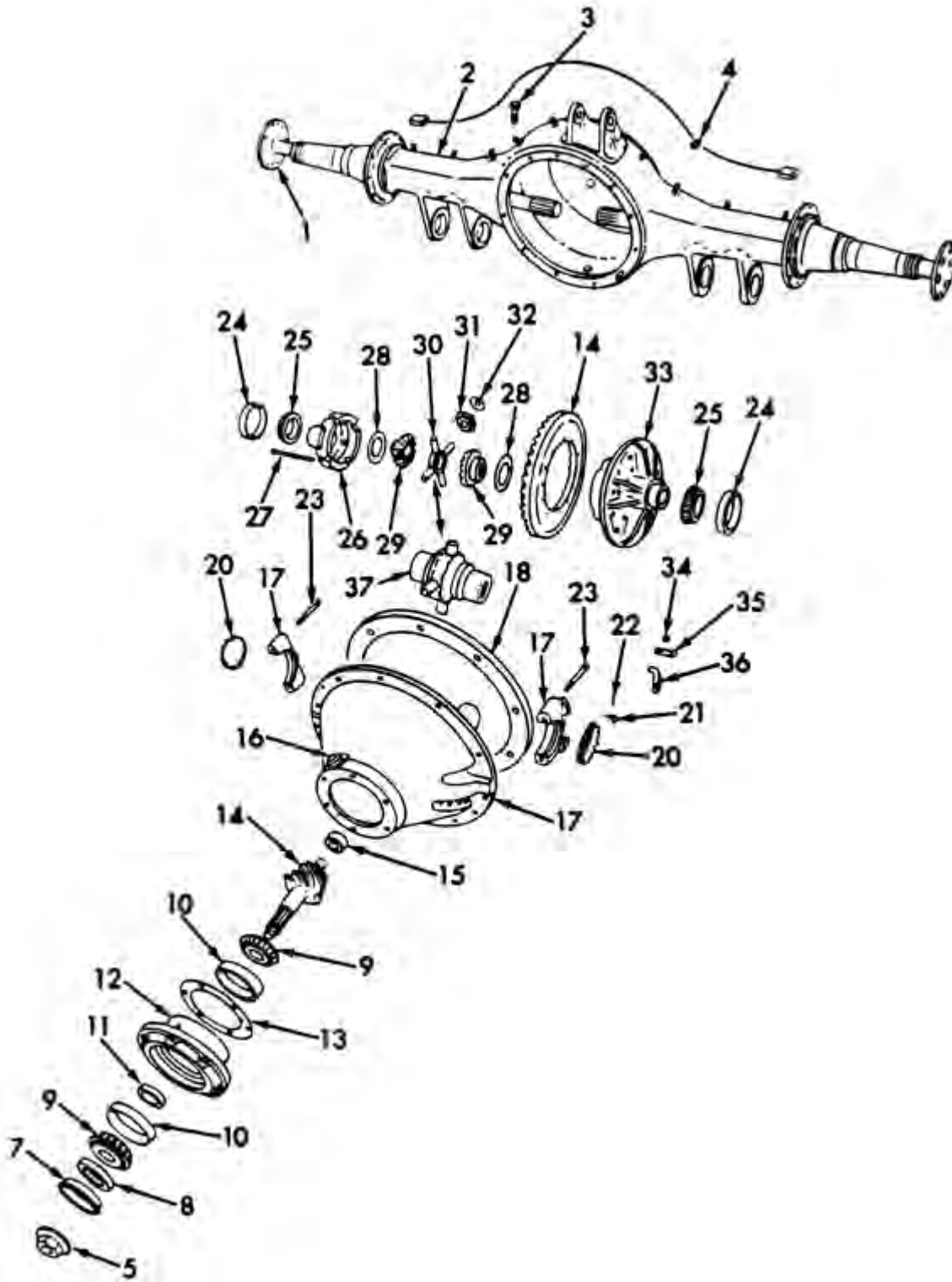

INTERNATIONAL®

RA351 REAR - REAR AXLE

ITEM NO.	PART NO.	DESCRIPTION	QTY
		AXLE, REAR REAR	
		INTL/DANA® G340S, J340S, J380S	
		34000/38000 LB. SGL-RED	
1		SHAFT, AXLE 2 IN. X	
	109389R1	16 SPLINES	2
		PRE-AUTOMATED AXLE SHFT	
		39 SPLINES	
		AUTOMATED AXLE SHAFT	
	2502179C1		2
	1649262C1		2
		STUD, WHEEL FLG	16
	895478R2	GASKET, AXLE SHFT FLG TO HUB	2
	144423H	NUT, HEX LK 5/8NF	16
2		HOUSING, AXLE SPICER®	
	595577C1	HEND® SUSP	1
		INTL SUSP	
	595578C1	4-SPG AND REYCO®	1
	595579C1	AIR 1	
	595601C1	HEND® SUSP	1
		INTL SUSP	
	1697109C1	4-SPG AND REYCO®	1
	1686123C1	AIR 1	
3	91916R91	BREATHER, AXLE HSG VENT	1
4	586049C1	PLUG, MAGNETIC DRAIN	1
5	1696474C1	NUT, COMPANION FLG HEX LK	1
		1-3/4NF	
	390362R1	WASHER, PINION SHAFT	1
7	710008	Ⓢ SEAL, PINION OIL	1
8		NOT USED	
9	72225C	Ⓢ BEARING, CONE PINION	2
10	72487	Ⓢ BEARING, CUP PINION	2
11		SPACER, PINION BRG	
	360453C1	.718 IN. THK	AR
	360457C1	.722 IN. THK	AR
	360461C1	.726 IN. THK	AR
	360465C1	.730 IN. THK	AR
	360469C1	.734 IN. THK	AR
	393975C1	.738 IN. THK	AR
	393979C1	.742 IN. THK	AR
12	454719C91	CAGE, W/CUPS, PINION BRG	1
	1691152C1	BOLT, CAGE TO CARR.	6
13		SHIM, PINION BRG CAGE	
	896612R1	.005 IN. THK	AR
	157566R1	.010 IN. THK	AR
	157567R1	.030 IN. THK	AR
14		// GEAR SET, RING AND PINION	
	597237C91	3.73-1 RATIO	1
	597238C91	3.91-1 RATIO	1
	597239C91	4.10-1 RATIO	1
	597240C91	4.44-1 RATIO	1
	597241C91	4.78-1 RATIO	1
	597242C91	5.37-1 RATIO	1
	597243C91	6.14-1 RATIO	1
	597244C91	6.57-1 RATIO	1
	597245C91	7.17-1 RATIO	1
	597246C91	8.17-1 RATIO	1
15	MU1307TM	Ⓢ BEARING, PINION PILOT	1
		ROLLER	
16	586045C1	PLUG, PIPE SQ-HD 3/4	
17	161019R93	CARRIER, W/CAPS, DIFF.	1
	1691150C1	BOLT, CARR TO HSG	
	5/8 R	WASHER, FL 5/8	12
18		GASKET, SILICONE 3 OZ. TUBE	1
20	69208R1	ADJUSTER, DIFF. BRG	2
21	157491R2	LOCK, DIFF. BRG ADJ	2
22	3/16 X 1 P	PIN, COTTER 3/16 X 1	2
23	24895R1	BOLT, DIFF. BRG CAP	4
	25712R1	WASHER, DIFF. BRG CAP BOLT	4

ITEM NO.	PART NO.	DESCRIPTION	QTY
24	47820	Ⓢ BEARING, DIFF. CUP	2
25	47890	Ⓢ BEARING, DIFF. CONE	2
26	864358R2	# CASE, DIFF. PL HALF	1
27		# BOLT, DIFF. CASE	
	1691256C1	3.73 THRU 4.44-1 RATIO	8
	1691255C1	4.78 THRU 8.17-1 RATIO	8
28	157494R1	& WASHER, SIDE GEAR THRUST	2
29	161027R2	& GEAR, DIFF. SIDE - 16 SPL.	2
	571357C1	39 SPL.	
30	864356R2	& SPIDER, DIFF.	1
31	864357R2	& GEAR, DIFF. PINION	4
32	864360R1	& WASHER, PINION THRUST	4
33		# CASE, DIFF. FLG HALF	1
	505756C1	3.73 THRU 4.44-1 RATIOS	1
	505757C1	4.78 THRU 8.17-1 RATIOS	1
34	27293R1	# NUT, DIFF. CASE BOLT, HEX	8
		9/16NF	
35	157490R1	Ⓢ RIVET, RING GEAR TO DIFF.	12
		CASE	
36		NOT USED	
37		DIFFERENTIAL, NO-SPIN™ UNIT	1
		2 IN. X 39 SPLINES	
		COMMON WHEEL END	
		NOTE: ITEM 37 REPLACES	
		ITEMS 28 THRU 32 WHEN	
		NO-SPIN™ DIFF. IS USED.	
		DIFFERENTIAL, STD	
		2 IN. X 16 SPLINES	
		PRE-AUTOMATED AXLE SHFT	
	482866C91	3.73-1 RATIO	
	493850C91	3.91-1 RATIO	
	482867C91	4.10-1 RATIO	
	482868C91	4.44-1 RATIO	
	482869C91	4.78-1 RATIO	
	482870C91	5.37-1 RATIO	
	482871C91	6.14-1 RATIO	
	482872C91	6.57-1 RATIO	
	482873C91	7.17-1 RATIO	
	482874C91	8.17-1 RATIO	
		DIFFERENTIAL, STD	
		2 IN. X 39 SPLINES	
		AUTOMATED AXLE SHFT	
	1651342C91	3.54-1 RATIO	
	571926C91	3.73-1 RATIO	
	571927C91	9.91-1 RATIO	
	571928C91	4.10-1 RATIO	
	571929C91	4.44-1 RATIO	
	571930C91	4.78-1 RATIO	
	571931C91	5.37-1 RATIO	
	571932C91	6.14-1 RATIO	
	571933C91	6.57-1 RATIO	
	571934C91	7.17-1 RATIO	
	571935C91	8.17-1 RATIO	
		// SEE DIFF. CASE LISTING	
		WHEN CHANGING RATIOS	
		# CASE, DIFF. W/BOLTS	
	493204C91	# 3.73 THRU 4.44-1 RATIO	
	493205C91	# 4.78 THRU 8.17-1 RATIO	
		& GEAR SET, DIFF. SIDE AND	
		PINION 2 IN. X	
	493196C91	& 16 SPLINES	
		PRE-AUTOMATED AXLE SHFT	
	585705C91	& 39 SPLINES	
		AUTOMATED AXLE SHFT	
	RA192RBR	Ⓢ BRG AND SEAL KIT	

INTERNATIONAL[®]

RA355 FRONT - REAR AXLE



RA355 FRONT

INTERNATIONAL[®]

RA355 FRONT - REAR AXLE

ITEM NO.	PART NO.	DESCRIPTION	QTY
		AXLE, FWD REAR	
		INTL/DANA® G380S	
		38000 LB. SGL-RED	
1	26244R1	@ NUT, COMPANION FLG	2
2	214757R2	@ WASHER, COMPANION FLG	2
3	415013N	▲ SEAL, OUTPUT SHAFT OIL	1
4	26311R1	BOLT, 3/8-16UNC X 1 IN.	4
5	415147N	▲ @SEAL, INTER DIFF. HSG OIL	1
6	474015C1	@ HOUSING, INTER DIFF.	1
	583164C1	@ SCREW, 12 PT HD 1/2-13UNC X 1-1/4 IN.	8
	417834C1	@ 3/8 HOLES	
	586045C1	@ PLUG, PIPE SQ-SOCKET 3/4	2
7		⊗ GASKET, SILICONE 3 OZ. TUBE	1
8	310B	⊗ @ BEARING, INTER DIFF. FRT FOR SERVICE, ORDER FP6310VSP69	1
		@ SHIM, INPUT BRG	
	227331R1	.005 IN. THK	AR
	227332R1	.010 IN. THK	AR
9	227327R1	#@ BOLT, INTER DIFF. SPIDER CASE	8
10		#@ CASE, INTER DIFF. FRT HALF	1
	463415C91	⊗	
	438420C2	#	
11	612686R1	⊗ #@WASHER, SIDE GEAR FRT THRUST	1
	W2840	⊗ #@ BEARING, FRT SIDE GEAR THRUST	1
12	417854C1	⊗ #@ GEAR, INTER DIFF. FRT SIDE	1
13	436830C1	⊗ #@ SPIDER, INTER DIFF.	1
14	436831C1	⊗#@ GEAR, INTER DIFF. PINION	4
15	88015H	⊗ #@ WASHER, PINION GEAR THRUST	4
16	441143C1	⊗ #@ GEAR, INTER DIFF. REAR SIDE	1
17	227279R1	⊗ #@ WASHER, REAR SIDE GEAR THRUST	1
18		#@ CASE, W/BUSH., INTER DIFF. REAR HALF	1
	463404C91	⊗	
	438422C1	#	
19	243496R1	@ BUSHING, INTER DIFF. CASE	1
20	1225L	▲ @ BEARING, INTER DIFF. REAR	1
21	227283R3	RING, DIFF. CLUTCH	1
22	487526C1	GEAR, INPUT DR	1
23	474018C1	CASE, ADAP INTER DIFF.	1
	583164C1	SCREW, 12 PT HD 1/2-13 UNC X 1-1/4 IN.	11
	17158R1	PIN, SLT	1
	20126R1	PIN, SHIFT FORK	1
	586045C1	PLUG, PIPE SQ-SOCKET 3/4 DRAIN	1
24		▲ GASKET, SILICONE 3 OZ. TUBE	1
25	L610549	▲ BEARING, INPUT GEAR REAR CONE	2
26	L610510	▲ BEARING, INPUT GEAR REAR CUP	2
27	19392R1	NUT, IDLER SHAFT STOP	1
28		WASHER	
	227271R1	IDLER SHAFT	1
	214757R2	DR PINION THRUST	1
29	25877	▲ BEARING, IDLER GEAR CONE	2

ITEM NO.	PART NO.	DESCRIPTION	QTY
30	25821	▲ BEARING, IDLER GEAR CUP	2
31	487524C91	GEAR, W/CUPS, IDLER	1
		SPACER, IDLER GEAR BRG	
	227420R2	.395 IN. THK	AR
	329579C2	.975 IN. THK	AR
	329580C2	.980 IN. THK	AR
	227415R2	.985 IN. THK	AR
	329581C2	.990 IN. THK	AR
	227416R2	.995 IN. THK	AR
	227417R2	1.000 IN. THK	AR
	227418R2	1.005 IN. THK	AR
	227419R2	1.010 IN. THK	AR
	227414R2	1.015 IN. THK	AR
32	227351R1	SHAFT, IDLER GEAR	1
33	83799	NUT, PINION SHAFT	1
	19415R1	PIN, ROLL	1
34	487536C1	GEAR, HELICAL DR	1
35	72225C	▲ BEARING, PINION CONE	2
36	72487	▲ BEARING, PINION CUP	2
37		SPACER, PINION BRG	
	360453C1	.718 IN. THK	AR
	360457C1	.722 IN. THK	AR
	360461C1	.726 IN. THK	AR
	360465C1	.730 IN. THK	AR
	360469C1	.734 IN. THK	AR
	393975C1	.738 IN. THK	AR
	393979C1	.742 IN. THK	AR
38	83968R1	BOLT, PINION BRG CAGE	6
39	359358C11	CAGE, W/CUPS, PINION BRG	1
40		SHIM, PINION BRG CAGE	
	896612R1	.005 IN. THK	AR
	157566R1	.010 IN. THK	AR
	157567R1	.030 IN. THK	AR
41		// GEAR SET, RING AND PINION INCLUDING 421913C1 CASTELLATED NUT AND 19415R1 SLT PINION	
	597237C91	3.73-1 RATIO	1
	597238C91	3.91-1 RATIO	1
	597239C91	4.10-1 RATIO	1
	597240C91	4.44-1 RATIO	1
	597241C91	4.78-1 RATIO	1
	597242C91	5.38-1 RATIO	1
	597243C91	6.14-1 RATIO	1
	597244C91	6.57-1 RATIO	1
	597245C91	7.17-1 RATIO	1
	597246C91	8.17-1 RATIO	1
42	MU1307TM	▲ BEARING, PINION PILOT	1
43	474020C92	CARRIER, W/CAPS, DIFF.	1
	1691150C1	BOLT, 5/8-11UNC X 1-3/4 IN. 5/8 R	12
44	446839C1	▲ GASKET, SILICONE 4.7 OZ. TUBE	1
45	69208R1	ADJUSTER, DIFF.	2
46	3/16 X 1 P	PIN, COTTER 3/16 X 1 IN.	2
47	157491R2	LOCK, DIFF. BRG ADJ	2
48	24895R1	BOLT, DIFF. BRG CAP	4
	25712R1	WASHER, DIFF. BRG CAP	4
49		NOT USED	
50	47820	▲ BEARING, DIFF. CUP	2
51	47890	@ BEARING, DIFF. CONE	2
52	864358R2	@@ CASE, DIFF. PL HALF	1
53		@@ BOLT, DIFF. CASE	
	1691256C1	3.73, 3.91, 4.10, 4.44-1 RATIO	8
	1691255C1	4.78, 5.38, 6.14, 6.57, 7.17, 8.17-1 RATIO	

INTERNATIONAL[®]

RA355 FRONT - REAR AXLE (cont.)

ITEM NO.	PART NO.	DESCRIPTION	QTY
54	157494R1	& WASHER, DIFF. SIDE GEAR THRUST	2
	157563R2	20 SPLINE	
55	571354C1	& GEAR, DIFF. SIDE - 41 SPL.	2
56	864360R1	& WASHER, DIFF. THRUST	4
57	864357R2	& GEAR, DIFF. PINION	4
58	864356R2	& SPIDER, DIFF.	1
59		@@ CASE, DIFF. FLG HALF	
	505756C1	3.73 THRU 4.44-1 RATIO	1
	505757C1	4.78 THRU 8.17-1 RATIO	1
60	157490R1	⊙ RIVET, RING GEAR TO DIFF. CASE	12
61	27293R1	@@ NUT, DIFF. CASE BOLT	8
62		SHAFT, AXLE 2-1/8 IN. X 20 SPLINES	2
	157518R2	20 SPLINES	2
		PRE-COMMON WHEEL END	
	571350C2	41 SPLINES	2
		COMMON WHEEL END	
		STUD, WHEEL FLG	16
	9412368	NUT, HEX LK 3/4-16UNF	16
		GASKET, AXLE SHAFT	
	895493R2	EXC CODE 844004	2
	56152R2	FOR CODE 844004	2
63		HOUSING, AXLE	
		PRE-COMMON WHEEL END	
		HEND® SUSP	
	334052C5	W/O TTR-BRKT	1
		FOR SERVICE ORDER	
		1-1651833C1	
		2-FP594A	
	1651833C1	W/TTR-BRKT	1
		INTL SUSP	
	1651835C1	4-SPG	1
	497874C2	AIR	1
		COMMON WHEEL END	
	595593C1	HEND® SUSP	1
		INTL SUSP	
	1686122C1	4-SPG AND REYCO®	1
	1697105C1	AIR PLUG	2
	586045C1	PIPE SQ-SOCKET 3/4 DRAIN AND FILLER	2
	586048C1	TEMP SEND HOLE	1
	586049C1	MAGNETIC DRAIN	1
	91916R91	BREATHER	1
	FP594A	BEARING	2
	595622C2	BRACKET, TORQUE ROD	1
64	446839C1	GASKET, SILICONE 4.7 OZ. TUBE	1
65		NOT USED	
66		NOT USED	
67		NOT USED	
68		NOT USED	
69		GASKET, SILICONE 3 OZ. TUBE	1
70	227334R2	SHAFT, OUTPUT	1
71	210	▲ BEARING, OUTPUT SHAFT	1
72	660433R1	▲ RING, SNAP, OUTPUT SHAFT BRG	1
73	332678C2	RETAINER, OUTPUT SHAFT BRG	1
74	25709R1	WASHER, FL 3/8	4
75		SPACER, REAR INPUT GEAR BRG	
	344639C1	.185 IN. THK	AR
	344643C1	.189 IN. THK	AR
	344649C1	.195 IN. THK	AR
	344655C1	.201 IN. THK	AR
	344661C1	.207 IN. THK	AR
	366347C1	.213 IN. THK	AR

ITEM NO.	PART NO.	DESCRIPTION	QTY
	366350C1	.219 IN. THK	AR
76	344618C21	RETAINER, W/CUPS, REAR INPUT GEAR BRG	1
	24840R1	BOLT, BRG RET	5
77	388355C1	NUT, GEAR BRG RET	1
		DIFFERENTIAL, STD	
		2-1/8 IN. X 20 SPLINES	
		PRE-COMMON WHEEL END	
	468091C97	3.73-1 RATIO	
	493853C92	3.91-1 RATIO	
	468092C97	4.10-1 RATIO	
	468093C97	4.44-1 RATIO	
	468094C97	4.78-1 RATIO	
	468095C97	5.37-1 RATIO	
	468096C97	6.14-1 RATIO	
	468097C97	6.57-1 RATIO	
	468098C97	7.17-1 RATIO	
	468099C97	8.17-1 RATIO	
		DIFFERENTIAL, STD	
		2-1/8 IN. X 41 SPLINES	
		COMMON WHEEL END	
	572261C91	3.73-1 RATIO	
	572262C91	3.91-1 RATIO	
	572263C91	4.10-1 RATIO	
	572264C91	4.44-1 RATIO	
	572265C91	4.78-1 RATIO	
	572266C91	5.37-1 RATIO	
	572267C91	6.14-1 RATIO	
	572268C91	6.57-1 RATIO	
	572269C91	7.17-1 RATIO	
	572270C91	8.17-1 RATIO	
		// SEE DIFF. CASE LISTING WHEN CHANGING RATIOS	
		@@ CASE, DIFF. W/BOLTS	
	493204C91	3.73 THRU 4.44-1 RATIO	
	493205C91	4.78 THRU 8.17-1 RATIO	
	493197C91	& GEAR SET, DIFF. SIDE AND PINION 2-1/8 IN. X 20 SPLINES	
		PRE-COMMON WHEEL END	
	585706C91	& 41 SPLINES	
		COMMON WHEEL END	
	1651260C91	@ KIT, INTER DIFF. HSG CASE AND GEARS	
	578499C91	# KIT, INTER DIFF. CASE AND PINION GEARS	
	493199C91	⊕ KIT, INTER DIFF. PINION AND SIDE GEARS	
	RA192FBR	▲ BRG & SEAL KIT	
	1696994C91	⊙ BOLT KIT	

RA355/472 REAR - REAR AXLE

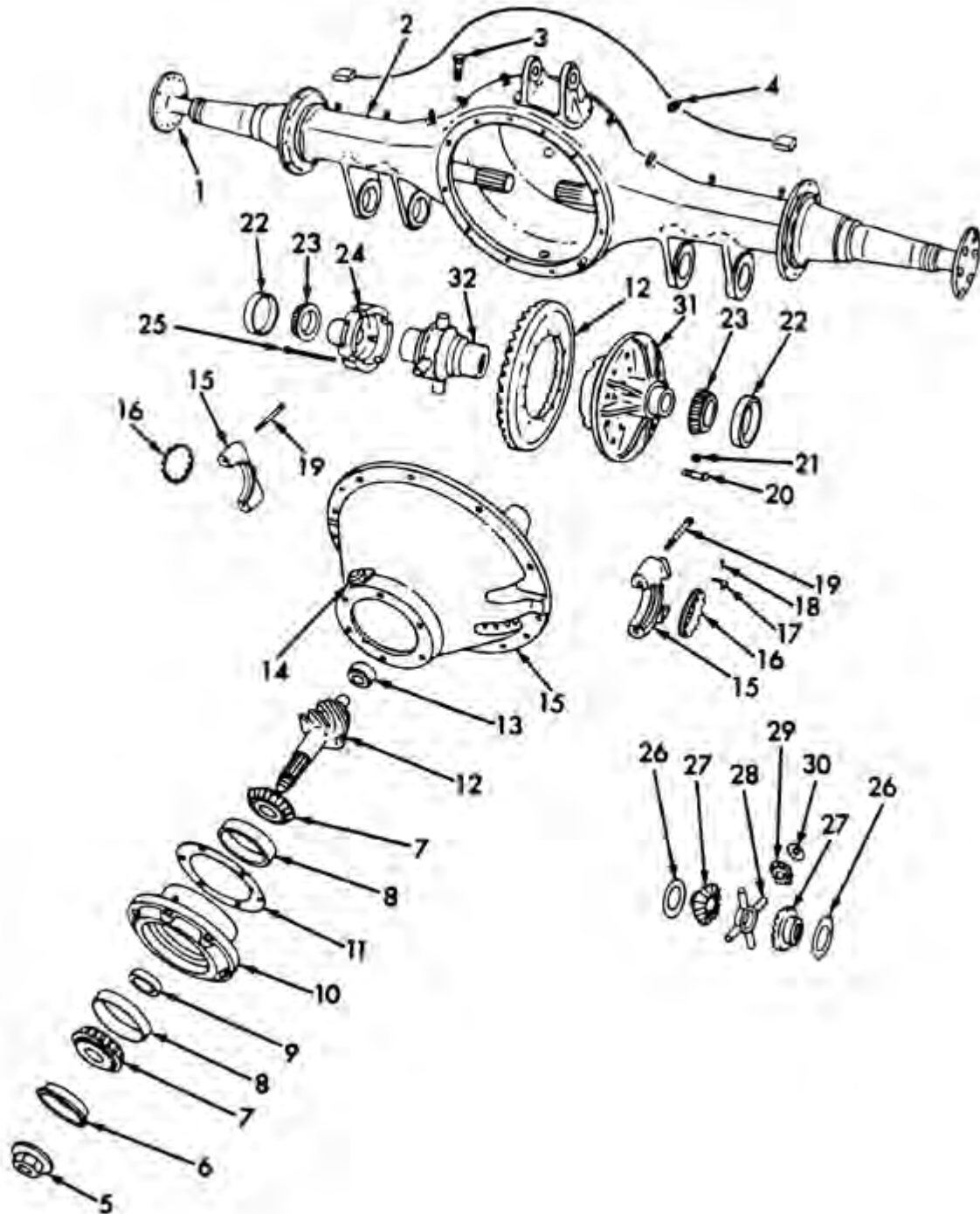

INTERNATIONAL[®]

RA355 REAR - REAR AXLE (cont.)

ITEM NO.	PART NO.	DESCRIPTION	QTY
		AXLE, REAR REAR	
		INTL/DANA® G380S, J400S	
		38/40000 LB. SGL-RED	
1		SHAFT, AXLE	
	157518R2	2-1/8 IN. X 20 SPLINES	2
		PRE-COMMON WHEEL END	
		2-1/8 IN. X 41 SPLINES	
		COMMON WHEEL END	
	571350C2	W/O CODE 844004	2
	1615350C1	W/CODE 844004	2
		STUD, WHEEL FLG	16
		NUT, AXLE SHAFT FLG	
	144423H	5/8-18UNF	AR
	9412368	3/4-16UNF	AR
	54700R1	DOWEL, AXLE SHAFT FLG	16
		W/CODE 844004	
		GASKET, AXLE SHAFT FLG	
	895493R2	W/O CODE 844004	2
	56152R2	W/CODE 844004	2
2		HOUSING, AXLE	
		PRE-COMMON WHEEL END	
		HEND® SUSP	1
		REORDER 1-165183RC1	
		AND 2-ST2057	
	1651834C1	HEND® SUSP W/TTR-BRKT	1
	487590C3	INTL 4-SPG SUSP	1
		INTL AIR SUSP	1
		REORDER 487590C2	
		AND 501687C1	
		COMMON WHEEL END	
		HEND® SUSP	
		EXC AIR SUSP OR	
		RT441 SUSP	
		W/O 2-BOLT TTR-BRKT	
	595601C1	W/O 12.8 HI OR 15.5 HI	1
		TTR-BRKT	
	595607C1	W/12.8 HI TTR-BRKT	1
	595606C2	W/15.5 HI TTR-BRKT	1
		W/2-BOLT TTR-BRKT	
		W/O 2-BOLT BEAM	
		HANGER BRKT	
	1663956C1	W/O 12.8 HI TTR-BRKT	1
	1668715C1	W/12.8 HI TTR-BRKT	1
		W/2-BOLT BEAM	
		HANGER BRKT	
		W/O 12.8 HI TTR-BRKT	
	1697465C1	W/O SENSOR BLOCKS	1
	1697465C1	W/SENSOR BLOCKS	1
	1683726C1	W/12.8 HI TTR-BRKT	1
	1686123C1	FOR AIR SUSP	1
	1647670C1	FOR RT441 SUSP	1
		INTL SUSP	
		4-SPG	
	1697109C1	W/O LOW MTD SUSP	1
		AND 40.75 IN.	
		SPG CTR	
	1652756C1	W/LOW MTD SUSP	1
		AND 40.75 IN.	
		SPG CTR	
		AIR SUSP	

ITEM NO.	PART NO.	DESCRIPTION	QTY
		EXC LOW PROFILE SUSP	
2	1686123C1	W/O ABS SENSOR	1
	1686123C1	W/ABS SENSOR	1
	2021633C1	FOR LOW PROFILE SUSP	1
		ORDER 595602C1	
		HSG AND 1672183C1	
		TTR-BRKT	
		NEWAY® AIR SUSP	
		12.8 TTR-BRKT	
	596820C91	W/O TAB REMOVED FROM	1
		FRONT HANGER BRKT	
	1668755C2	W/TAB REMOVED FROM	1
		BEAM HANGER BRKT	
		ORDER 1682914C1 HSG	
		AND 595622C2 TTR-BRKT	
	595603C1	13.3 TTR-BRKT	1
	1697109C1	REYCO® 101, 101A, 102, 102W	1
		SUSP	
		RIDEWELL® SUSP W/12.8 HI	1
		TTR-BRKT	
		PLUG, PATCH THD	
	586048C1	1/2-14NPTF	1
	586045C1	3/4-14NPTF	1
	FP594A	BEARING, HSG AXLE	2
	595622C2	BRACKET, TORQUE ROD	1
3	91916R91	BREATHER, AXLE HSG VENT	1
4	586049C1	PLUG, PIPE MAGNETIC DRAIN	1
5		NUT, PINION SHAFT	
	1696474C1	W/O 1480 YOKE	1
	501146C1	W/1480 YOKE	AR
	390362R1	WASHER, PINION SHAFT	AR
6	710008	@ SEAL, PINION OIL	1
7	72225C	@ BEARING, PINION CONE	2
8	72487	@ BEARING, PINION CUP	2
9		SPACER, PINION BRG	
	360463C1	.718 IN. THK	AR
	360457C1	.722 IN. THK	AR
	360461C1	.726 IN. THK	AR
	360465C1	.730 IN. THK	AR
	360469C1	.734 IN. THK	AR
	393975C1	.738 IN. THK	AR
	393979C1	.742 IN. THK	AR
10	454719C91	CAGE, W/CUPS, PINION BRG	1
	83968R1	BOLT, CAGE TO CARR	6
		9/16-12 X 1-1/2 IN.	
11		SHIM, PINION BRG CAGE	
	896612R1	.005 IN. THK	AR
	157566R1	.010 IN. THK	AR
	157567R1	.030 IN. THK	AR
12	//	GEAR SET, RING AND PINION	
		INCLUDES 57881C1	
		LK NUT	
		390362R1 WASHER,	
		580449C91 SEALANT KIT	
	597236C91	3.54-1 RATIO	1
	597237C91	3.73-1 RATIO	1
	597238C91	3.91-1 RATIO	1
	597239C91	4.10-1 RATIO	1
	597240C91	4.44-1 RATIO	1
	597241C91	4.78-1 RATIO	1
	1698173C91	5.11-1 RATIO	1
	597242C91	5.38-1 RATIO	1
	597243C91	6.14-1 RATIO	1

INTERNATIONAL[®]

RA355 REAR - REAR AXLE (cont.)

ITEM NO.	PART NO.	DESCRIPTION	QTY
	597244C91	6.51-1 RATIO	1
	597245C91	7.17-1 RATIO	1
13	MU1307TM	@ BEARING, PINION PILOT	1
14	586045C1	PLUG, PIPE SQ-SOC 3/4 IN. FILLER	1
15	16109R93	CARRIER, W/CAPS DIFF.	1
	1691150C1	BOLT, CARR. TO HSG	12
	5/8 R	WASHER	12
		GASKET, SILICONE	
	554204C1	@ 3 OZ. TUBE	1
	446839C1	4.7 OZ. TUBE	1
16	69208R1	ADJUSTER, DIFF. BRG	2
17	157491R2	LOCK, DIFF. BRG ADJ	2
18	3/16 X 1 P	PIN, COTTER 3/16 X 1 IN.	2
19	24895R1	BOLT, DIFF. BRG CAP 3/4-10 X 4-1/5 IN.	4
	25712R1	WASHER, 3/4 IN. DIFF. BRG CAP BOLT	4
20	157490R1	☉ RIVET, RING GEAR TO DIFF. CASE	12
21	27293R1	# NUT, DIFF. CASE BOLT	8
22	47820	@ BEARING, DIFF. CUP	2
23	47890	@ BEARING, DIFF. CONE	2
24	864358R2	# CASE, DIFF. PL HALF	1
25		# BOLT, DIFF. CASE	
	1691257C1	3.54-1 RATIO	1
	1691256C1	3.73 THRU 4.44-1 RATIO	1
	1691255C1	4.78 THRU 8.17-1 RATIO	1
26	157494R1	▲ WASHER, SIDE GEAR THRUST	2
27	571354C1	▲ GEAR, DIFF. SIDE - 41 SPL. 20 SPLINE	2
28	864356R2	▲ SPIDER, DIFF.	1
29	864357R2	▲ GEAR, DIFF. PINION	4
30	864360R1	▲ WASHER, PINION THRUST	4
31		# CASE, DIFF. FLG HALF	
	584281C1	3.54-1 RATIO	1
	505756C1	3.73-1 RATIO	1
	505757C1	4.78 THRU 7.17-1 RATIO	1
32		DIFFERENTIAL, NO SPIN™ NOTE: ITEM 32 REPLACES ITEMS 26 THRU 30 WHEN NO-SPIN™ DIFF. IS USED.	
		DIFFERENTIAL, STD PRE-COMMON WHEEL END 2-1/8 IN. X 20 SPLINES	
	991126C91	3.73-1 RATIO	
	991127C91	3.91-1 RATIO	
	991128C91	4.10-1 RATIO	
	991129C91	4.44-1 RATIO	
	991130C91	4.78-1 RATIO	
	991131C91	5.38-1 RATIO	
	991132C91	6.14-1 RATIO	
	991133C91	6.57-1 RATIO	
	991134C91	7.17-1 RATIO	
		COMMON WHEEL END 2-1/8 IN. X 41 SPLINES	
	584289C91	3.54-1 RATIO	
	571913C91	3.73-1 RATIO	
	571914C91	3.91-1 RATIO	
	571915C91	4.10-1 RATIO	
	571916C91	4.44-1 RATIO	

ITEM NO.	PART NO.	DESCRIPTION	QTY
	571917C91	4.78-1 RATIO	
32	1698172C91	5.11-1 RATIO	
	571918C91	5.38-1 RATIO	
	571919C91	6.14-1 RATIO	
	571920C91	6.57-1 RATIO	
	571921C91	7.17-1 RATIO	
		NO-SPIN™ PRE-COMMON WHEEL END 2-1/8 IN. X 20 SPLINES	
	484129C92	3.73-1 RATIO	
	494632C92	3.91-1 RATIO	
	484130C92	4.10-1 RATIO	
	484131C92	4.44-1 RATIO	
	484132C92	4.78-1 RATIO	
	484133C92	5.38-1 RATIO	
	991132C91	6.14-1 RATIO	
	484135C92	6.57-1 RATIO	
	484136C92	7.17-1 RATIO	
		COMMON WHEEL END 2-1/8 IN. X 41 SPLINES	
		NOTE: ORDER STD DIFF. AND ITEM 32	
		// SEE DIFF. CASE LISTING WHEN CHANGING RATIOS	
		# CASE, W/BOLTS AND NUTS, DIFF.	
	586702C91	3.54-1 RATIO	
	493204C91	3.73 THRU 4.44-1 RATIO	
	493205C91	4.78 THRU 8.17-1 RATIO	
	493197C91	▲ GEAR SET, DIFF. SIDE AND PINION 2-1/8 IN. X 20 SPLINES	
		PRE-COMMON WHEEL END	
	585706C91	▲ 2-1/8 IN. X 41 SPLINES COMMON WHEEL END	
	RA192RBR	@ BRG AND SEAL KIT	
	1696994C91	☉ BOLT KIT	

INTERNATIONAL[®]

RA472 FRONT - REAR AXLE

ITEM NO.	PART NO.	DESCRIPTION	QTY
		AXLE, FWD REAR	
		INTL/DANA® J340S, J380S, J440S	
		34/38/40000 LB. SGL-RED	
1	1696473C1	NUT, COMPANION FLG OUTPUT	1
2		NUT, COMPANION FLG INPUT	
	440302C1	PRIOR TO 7/1/93	1
	1696474C1	/ 7/1/93 AND LATER	1
3		SEAL, OUTPUT SHAFT OIL	
	415013N	PRIOR TO 7/15/91	1
	1691147C2	7/15/91 AND LATER	1
4	26310R1	BOLT, RET TO HSG	4
	25709R1	WASHER, FL 3/8 IN.	4
5	415281N	@ SEAL, INTERAXLE DIFF. HSG	1
		OIL	
6		HOUSING, INTERAXLE DIFF.	
	481119C2	PRIOR TO 7/1/93	1
		ORDER 1695386C1 HSG	
		AND 1695385C91 BRG	
	1695386C1	Ⓢ 7/1/93 AND LATER	1
		SCREW, 12 PT-HD	
		1/2-13UNC X	
	583164C1	1-1/4 IN.	6
	583165C1	2 IN.	1
	554204C1	SEALANT, SILICONE, 3 OZ. TUBE	1
		PLUG, INTERAXLE DIFF. HSG	
		DRAIN	
		7/1/93 AND LATER	
	586045C1	W/O CODE 14WLD	1
	2035620C1	W/CODE 14WLD	1
7		SPACER, IDLER GEAR BRG	
		OLD DESIGN	
	463423C2	1.277 IN. THK	AR
	463424C2	1.282 IN. THK	AR
	463425C2	1.287 IN. THK	AR
	463426C2	1.292 IN. THK	AR
	463427C2	1.297 IN. THK	AR
	463428C2	1.302 IN. THK	AR
	463429C2	1.307 IN. THK	AR
	497865C1	1.312 IN. THK	AR
	497866C1	1.312 IN. THK	AR
		NEW DESIGN	
	1654953C1	1.632 IN. THK	AR
	1654954C1	1.637 IN. THK	AR
	1654955C1	1.642 IN. THK	AR
	1654956C1	1.647 IN. THK	AR
	1654957C1	1.652 IN. THK	AR
	1654958C1	1.657 IN. THK	AR
	1654959C1	1.662 IN. THK	AR
	1654960C1	1.665 IN. THK	AR
8	JLM710910	@ CUP, INTERAXLE DIFF. FRT BRG	1
		FOR SERVICE, ORDER	
		JLM710910	
9	27857R1	SCREW, 12 PT HD 1/2NC X	8
		2-3/4 IN.	
		PRIOR TO 7/1/93	
	Ⓢ /	RIVET, INTERAXLE DIFF. CASE	8
		7/1/93 AND LATER	

ITEM NO.	PART NO.	DESCRIPTION	QTY
10	463415C91	Ⓢ / CASE, INTERAXLE DIFF. FRT	1
11	W4860	Ⓢ /@& BEARING, FRT SIDE GEAR	1
		THRUST	
12	463414C1	Ⓢ /& GEAR, INTERAXLE DIFF FRT	1
		SIDE	
13	463412C1	Ⓢ /& SPIDER, INTERAXLE DIFF.	1
14	463419C1	Ⓢ /& GEAR, INTERAXLE DIFF.	4
		PINION	
15	463413C1	Ⓢ /& WASHER, TRANSAXLE DIFF.	4
		PINION GEAR THRUST	
16	463402C1	Ⓢ /& GEAR, INTERAXLE DIFF.	1
		REAR SIDE	
17	JLM710949	@ CONE, INTERAXLE DIFF. FRT BRG	1
		FOR SERVICE, ORDER	
		JLM710949	
18	463404C91	Ⓢ / CASE, INTERAXLE DIFF. REAR	1
19	28921	@ CUP, INTERAXLE DIFF. REAR	1
		CASE BRG	
20	28985	@ CONE, INTERAXLE DIFF. REAR	1
		CASE BRG	
21	XLS5-1/8A	@ BEARING, INTERAXLE DIFF.	1
		REAR BALL	
22	495024C1	RING, INTERAXLE DIFF. REAR	1
		BRG RET	
23	463430C2	COLLAR, SHIFT CLUTCH	1
24	481108C1	GEAR, DIFF. INPUT	1
25	592535C1	CASE, INTERAXLE DIFF.	1
		SCREW, 12 PT-HD	
		1/2-13UNC X	
	583164C1	1-1/4 IN.	5
	583166C1	2-1/4 IN.	6
		PLUG, DRAIN	
	586045C1	W/O CODE 14WLD	1
	2035620C1	W/CODE 14WLD	1
	554204C1	SEALANT, SILICONE 3 OZ. TUBE	1
	592534C92	CYLINDER, DIFF. SHIFT LK	1
	378066R1	RING, SNAP	1
	584278C1	SPRING, COMPRESSION	1
26	JLM710949	@ CONE, INPUT GEAR BRG	1
		FOR SERVICE, ORDER	
		JLM710949	
27	JLM710910	@ CUP, INPUT GEAR BRG	1
		FOR SERVICE, ORDER	
		JLM710910	
28	1696472C1	NUT, IDLER GEAR SHAFT STOP	1
29		CONE, IDLER GEAR BRG	
	3877	@ OLD DESIGN	2
	M802048	@ NEW DESIGN	2
30		CUP, IDLER GEAR BRG	
	3820	@ OLD DESIGN	2
	M802011	@ NEW DESIGN	2
31		GEAR IDLER	1
	481107C91	LARGE BEARING (3.75")	
	1654949C91	SMALL BEARING (3.25")	
32	463420C2	SHAFT, IDLER GEAR	1
33	83799	NUT, PINION SHAFT	1
		CASTELLATED	
	19415R1	PIN, SLT	1
34	483442C1	GEAR, PINION SHAFT DRIVEN	1
35	72225C	CONE, PINION BRG	2

INTERNATIONAL[®]

RA472 FRONT - REAR AXLE (cont.)

ITEM NO.	PART NO.	DESCRIPTION	QTY
36	72487	CUP, PINION BRG	2
37		SPACER, PINION BRG	
	360453C1	.718 IN. THK	AR
	360457C1	.722 IN. THK	AR
	360461C1	.726 IN. THK	AR
	360465C1	.730 IN. THK	AR
	360469C1	.734 IN. THK	AR
	393975C1	.738 IN. THK	AR
	393979C1	.742 IN. THK	AR
38	1691152C1	BOLT, PINION BRG CAGE	8
39	482787C91	CAGE, PINION BRG, W/CUPS	1
40		SHIM, PINION BRG CAGE	
	463435C2	.003 IN. THK	AR
	463436C2	.005 IN. THK	AR
41	//	GEAR SET, RING AND PINION INCLUDES ETN0083799 CASTELLATED NUT AND 19415R1 SLT PIN	
	597236C91	3.54-1 RATIO	1
	597237C91	3.73-1 RATIO	1
	597238C91	3.91-1 RATIO	1
	597239C91	4.10-1 RATIO	1
	597240C91	4.44-1 RATIO	1
	597241C91	4.78-1 RATIO	1
	1694169C91	5.11-1 RATIO	1
	597242C91	5.37-1 RATIO	1
	597243C91	6.14-1 RATIO	1
	597244C91	6.57-1 RATIO	1
	597245C91	7.17-1 RATIO	1
	597246C91	8.17-1 RATIO	1
		BOLT, RING GEAR TO DIFF. CASE	AR
42	MU1307TM	@ BEARING, PINION PILOT	1
43	464253C92	CARRIER, DIFF. W/CAPS	1
	1691150C1	BOLT, CARR TO HSG	12
	5/8 R	WASHER, LK 5/8 IN.	12
		GASKET, ELIMINATOR	
	1693855C1	6 ML	1
	1693856C1	50 ML 1	
44	481811C1	CAGE, OUTPUT SHAFT BRG	1
45	69208R1	ADJUSTER, DIFF.	2
46	3/16 X 1 P	PIN, COTTER 3/16 X 1 IN.	2
47	157491R2	LOCK, DIFF. BRG ADJ	2
48	24895R1	BOLT, DIFF. BRG CAP	4
	25712R1	WASHER, DIFF. BRG CAP BOLT	4
49	660433R1	RING, OUTPUT SHAFT BRG	1
		SNAP	
50	47820	@ CUP, DIFF. BRG	2
51	47890	@ CONE, DIFF. BRG	2
52	864358R2	# CASE, DIFF. PL HALF	1
53		# BOLT, DIFF. CASE	
	1691257C1	3.54-1 RATIO	8
	1691256C1	3.73 THRU 4.44-1 RATIO	8
	1691255C1	4.78 THRU 8.17-1 RATIO	8
54	157494R1	▲ WASHER, DIFF. SIDE GEAR THRUST	2
55		▲ GEAR, DIFF. SIDE	2
	157563R2	20 SPLINE	
	571354C1	41 SPLINE	
	571357C1	39 SPLINE	

ITEM NO.	PART NO.	DESCRIPTION	QTY
56	864360R1	▲ WASHER, DIFF. PINION GEAR THRUST	4
57	864357R2	▲ GEAR, DIFF. PINION	4
58	864356R2	▲ SPIDER, DIFF.	1
59		# CASE, DIFF. FLG HALF	
	584281C1	3.54-1 RATIO	1
	505756C1	3.73 THRU 4.44-1 RATIO	1
	505757C1	4.78 THRU 8.17-1 RATIO	1
60	157490R1	&& RIVET, RING GEAR TO DIFF. CASE	12
61	27293R1	# NUT, DIFF. CASE BOLT	8
62		SHAFT, AXLE	
	157518R2	PRE-COMMON WHEEL END 2-1/8 IN. X 20 SPLINE COMMON WHEEL END CODE 14472 2-1/8 IN. X 41 SPLINE	2
	571350C2	W/O CODE 844004	2
	1615350C1	W/CODE 844004	2
	2502179C1	CODE 14475 2 IN. X 39 SPLINE	2
	1649262C1	CODE 14476 2 IN. X 39 SPLINE	2
		STUD, WHEEL FLG	16
		NUT, HEX NY-LOCK®	
	9412368	EXC CODE 844004 3/4-16UNF	16
	144423H	FOR CODE 844004 5/8-18UNF	16
		GASKET, AXLE SHAFT FLG	
	895493R2	EXC CODE 844004	2
	56152R2	FOR CODE 844004	2
63		HOUSING, AXLE CODE 14472	
		HEND® SUSP EXC AIR SUSP W/O 2-BOLT TTR-BRKT	
	595593C1	W/O 12.8, 15.5 HI TTR-BRKT	1
	595599C1	W/12.8 HI TTR-BRKT	1
	595598C2	W/15.5 HI TTR-BRKT	1
		RE-ORDER 595593C1 HSG AND 591407C4 TTR-BRKT W/2-BOLT TTR-BRKT W/O 2-BOLT BEAM HANGER BRKT	
	1663955C1	W/O 12.8 HI TTR-BRKT	1
	1668714C1	W/12.8 HI TTR-BRKT W/2-BOLT BEAM HANGER BRKT	1
	1683723C1	W/O 12.8 HI TTR-BRKT	1
	1683725C1	W/12.8 HI TTR-BRKT	1
	1697105C1	FOR AIR SUSP	1
		INTL SUSP 4-SPG EXC LOW PROFILE SUSP	

INTERNATIONAL®

RA472 FRONT - REAR AXLE (cont.)

ITEM NO.	PART NO.	DESCRIPTION	QTY
63	1686122C1	W/O ABS/ATC	1
	1686122C1	W/ABS/ATC	1
	1652755C1	FOR LOW PROFILE SUSP AIR	1
	1697105C1	EXC LOW PROFILE SUSP	1
	2021632C1	FOR LOW PROFILE SUSP ORDER 595594C1 HSG AND 1672183C1 BRKT NEWAY® AIR SUSP EXC LOW PROFILE SUSP	1
	596819C91	12.8 HI TTR-BRKT	1
	595595C1	13.3 HI TTR-BRKT	1
	1668754C2	FOR LOW PROFILE SUSP ORDER 1682913C1 HSG AND 595622C2 BRKT	1
		REYCO® 101, 101A, 102, 102W SUSP	
	1686122C1	W/O ABS/ATC	1
	1686122C1	W/ABS/ATC	1
		RIDEWELL® SUSP	
	1668714C1	W/O 2-BOLT BEAM HANGER BRKT	1
	1683725C1	W/2-BOLT BEAM HANGER BRKT	1
	2038767C1	CHALMERS® SUSP CODE 14475	1
	595573C1	HEND® SUSP INTL SUSP	1
	595574C1	4-SPG	1
	595575C1	AIR1	
	1654197C1	NEWAY® AIR SUSP ORDER 1654202C1 HSG AND 595622C2 BRKT	1
	595574C1	REYCO® SUSP CODE 14476 HEND® SUSP	1
	595593C1	W/O 12.8, 15.5 HI TTR-BRKT	1
	595599C1	W/12.8 HI TTR-BRKT	1
	595598C2	W/15.5 HI TTR-BRKT RE-ORDER 595593C1 HSG AND 591407C4 TTR-BRKT INTL SUSP	1
	1686122C1	4-SPG	1
	1697105C1	AIR1	
	595595C1	NEWAY® AIR SUSP	1
	1686122C1	REYCO® SUSP BRACKET, TRANSVERSE TORQUE ROD	1
	595622C2	12.8 IN.	1
	591407C4	15.5 IN.	1
	91916R91	BREATHER, AXLE HSG PLUG, FILLER	1
	586045C1	W/O CODE 14WLD	1
	2035620C1	W/CODE 14WLD	1
	586049C1	PLUG, MAGNETIC PIPE DRAIN	1
	586048C1	PLUG, TEMP SENDER HOLE	1
64	464238C2	SHAFT, OUTPUT	1
65	210	@ BEARING, OUTPUT SHAFT	1

ITEM NO.	PART NO.	DESCRIPTION	QTY
66		SHIM, INTERAXLE DIFF. BRG	
	496276C1	.026 IN. THK	AR
	496277C1	.033 IN. THK	AR
	482040C1	.040 IN. THK	AR
	482041C1	.047 IN. THK	AR
	482042C1	③ .054 IN. THK	AR
	482043C1	.061 IN. THK	AR
	482044C1	.068 IN. THK	AR
	482045C1	.075 IN. THK	AR
67		DIFFERENTIAL, NO-SPIN™	1
		NOTE: ITEM 67 REPLACES ITEMS 54 THRU 58 WHEN NO-SPIN™ DIFF. IS USED.	
		DIFFERENTIAL, STD CODE 14472	
		PRE-COMMON WHEEL END	
		2-1/8 IN. X 20 SPLINE	
	991202C91	3.73-1 RATIO	
	991203C91	3.91-1 RATIO	
	991204C91	4.10-1 RATIO	
	991205C91	4.44-1 RATIO	
	991206C91	4.78-1 RATIO	
	991207C91	5.38-1 RATIO	
	991208C91	6.14-1 RATIO	
	991209C91	6.57-1 RATIO	
	991210C91	7.17-1 RATIO	
	991211C91	8.17-1 RATIO	
		COMMON WHEEL END	
		2-1/8 IN. X 41 SPLINE	
	1695364C91	3.54-1 RATIO	
	1695365C91	3.73-1 RATIO	
	1695366C91	3.91-1 RATIO	
	1695367C91	4.10-1 RATIO	
	1695368C91	4.44-1 RATIO	
	1695369C91	4.78-1 RATIO	
	1698171C91	5.11-1 RATIO	
	1695370C91	5.38-1 RATIO	
	1695371C91	6.14-1 RATIO	
	1695372C91	6.57-1 RATIO	
	1695373C91	7.17-1 RATIO	
	1695373C91	8.17-1 RATIO	
		CODES 14475, 14476	
		2 IN. X 39 SPLINE	
	1651282C91	3.54-1 RATIO	
	1651283C91	3.73-1 RATIO	
	1651284C91	3.91-1 RATIO	
	1651285C91	4.10-1 RATIO	
	1651286C91	4.44-1 RATIO	
	1651287C91	4.78-1 RATIO	
	1651288C91	5.38-1 RATIO	
	1651289C91	6.14-1 RATIO	
	1651290C91	6.57-1 RATIO	
	1651291C91	7.17-1 RATIO	
		FOR NO-SPIN™ APPLICATIONS, ORDER STD DIFF. AND ITEM 67	

INTERNATIONAL[®]

RA472 FRONT - REAR AXLE (cont.)

PART NO.	DESCRIPTION
//	SEE DIFF. CASE LISTING WHEN CHANGING RATIOS
#	CASE, W/BOLTS AND NUTS
586702C91	3.54-1 RATIO
493204C91	# 3.73 THRU 4.44-1 RATIO
493205C91	# 4.78 THRU 8.17-1 RATIO
493197C91	▲ GEAR SET, MAIN DIFF. SIDE AND PINION 2-1/8 IN. X 20 SPLINE PRE-COMMON WHEEL END
585706C91	▲ 2-1/8 IN. X 41 SPLINE COMMON WHEEL END CODES
585705C91	▲ 2 IN. X 39 SPLINE
493200C91	& GEAR SET, INTERAXLE DIFF. SIDE AND PINION
578500C91	⊗ KIT, INTERAXLE DIFF. W/HSG PRIOR TO 7/1/93
1695389C91	/ KIT, INTERAXLE DIFF. 7/1/93 AND LATER
RA200FR	@ BRG AND SEAL KIT
1696994C91	&& KIT, RING GEAR BOLT AND NUT



INTERNATIONAL®

RA474 FRONT - REAR AXLE

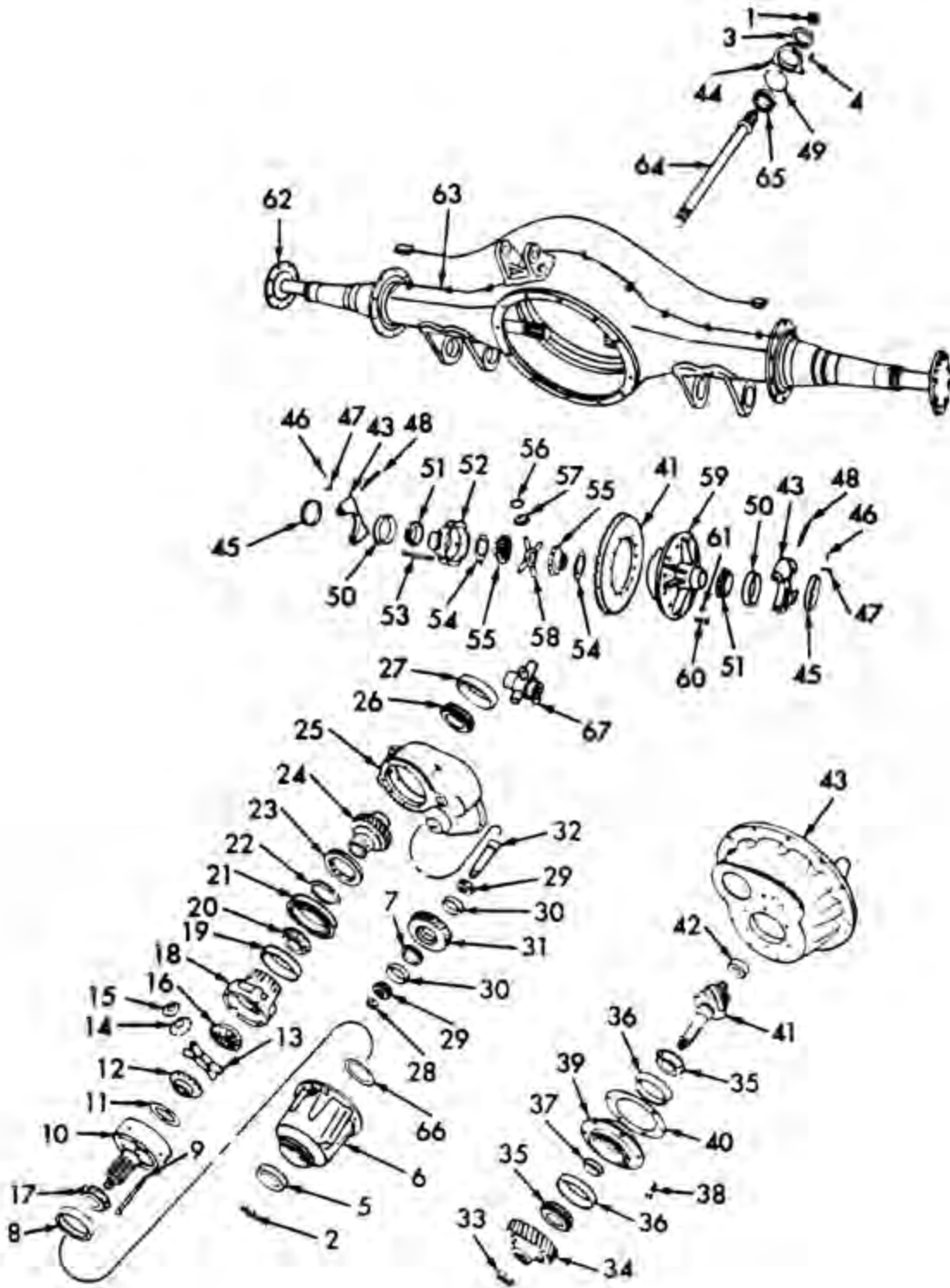

INTERNATIONAL[®]

RA474 FRONT - REAR AXLE (cont.)

ITEM NO.	PART NO.	DESCRIPTION	QTY
		AXLE, FWD REAR	
		INTL/DANA® W460S	
		46000 LB. SGL-RED	
1	1696473C1	NUT, COMPANION FLG OUTPUT	1
2		NUT, COMPANION FLG INPUT	
	440302C1	PRIOR TO 7/1/93	1
	1696474C1	/ 7/1/93 AND LATER	
3	@	SEAL, OUTPUT SHAFT OIL	
	415013N	PRIOR TO 7/15/91	1
	1691147C2	7/15/91 AND LATER	1
4	26310R1	BOLT, RET TO HSG	4
	25709R1	WASHER, FL 3/8 IN.	4
5	100495	@ SEAL, INTERAXLE DIFF. HSG	1
		OIL	
6		HOUSING, INTERAXLE DIFF.	
	481119C2	PRIOR TO 7/1/93	1
	1695386C1	⑤ 7/1/93 AND LATER	1
		SCREW, 12 PT HD 1/2NC X	
	583164C1	1-1/4 IN.	7
	583165C1	2 IN.	1
		GASKET, ELIMINATOR	
	1693855C1	6 ML	1
	1693856C1	50 ML	1
		PLUG, INTERAXLE DIFF. HSG	
		DRAIN	
		7/1/93 AND LATER	
	586045C1	W/O CODE 14WLD	1
	2035620C1	W/CODE 14WLD	1
	554204C1	SEALANT, SILICONE, 3 OZ. TUBE	1
7		SPACER, IDLER GEAR BRG	
		OLD DESIGN	
	463423C2	1.277 IN. THK	AR
	463424C2	1.282 IN. THK	AR
	463425C2	1.287 IN. THK	AR
	463426C2	1.292 IN. THK	AR
	463427C2	1.297 IN. THK	AR
	463428C2	1.302 IN. THK	AR
	463429C2	1.307 IN. THK	AR
	497865C1	1.312 IN. THK	AR
	497866C1	1.317 IN. THK	AR
		NEW DESIGN	
	1654953C1	1.632 IN. THK	AR
	1654954C1	1.637 IN. THK	AR
	1654955C1	1.642 IN. THK	AR
	1654956C1	1.647 IN. THK	AR
	1654957C1	1.652 IN. THK	AR
	1654958C1	1.657 IN. THK	AR
	1654959C1	1.662 IN. THK	AR
	1654960C1	1.665 IN. THK	AR
8	JLM710910	CUP, INTERAXLE DIFF. FRT BRG	1
		FOR SERVICE, ORDER	
		JLM710910	
9	27857R1	SCREW, 12 PT HD 1/2NC X	8
		2-3/4 IN.	
		PRIOR TO 7/1/93	
	⑤ /	RIVET, INTERAXLE DIFF. CASE	8
		7/1/93 AND LATER	
10	⑤ /	CASE, INTERAXLE DIFF. FRT	1

ITEM NO.	PART NO.	DESCRIPTION	QTY
11	TRA4860	⑤ / @ & RACE, FRT SIDE GEAR	2
		THRUST BRG	
	WA4860	⑤ / @ & BEARING, FRT SIDE GEAR	1
		THRUST	
12	463414C1	⑤ / & GEAR, INTERAXLE DIFF. FRT	1
		SIDE	
13	463412C1	⑤ / & SPIDER, INTERAXLE DIFF.	1
14	463419C1	⑤ / & GEAR, INTERAXLE DIFF.	4
		PINION	
15	463413C1	⑤ / & WASHER, INTERAXLE DIFF.	4
		PINION GEAR THRUST	
16	463402C1	⑤ / & GEAR, INTERAXLE DIFF.	1
		REAR SIDE	
17	JLM710949	@ CONE, INTERAXLE DIFF. FRT	1
		BRG	
		FOR SERVICE, ORDER	
		JLM710949	
18		⑤ / CASE, INTERAXLE DIFF. REAR	1
19	28921	@ CUP, INTERAXLE DIFF. REAR	1
		CASE BRG	
20	28985	@ CONE, INTERAXLE DIFF. REAR	1
		CASE BRG	
21	XLS5-1/8A	@ BEARING, INTERAXLE DIFF.	1
		REAR BALL	
22	495024C1	RING, INTERAXLE DIFF. REAR	1
		BRG RET	
23	463430C2	COLLAR, SHIFT CLUTCH	1
24	481108C1	GEAR, DIFF. INPUT	1
25	592535C1	CASE, INTERAXLE DIFF.	1
	592534C92	CYLINDER, SHIFT	1
	378066R1	RING, RET	1
	584278C1	SPRING, COMPRESSION	1
		SCREW, 12 PT HD 1/2NC X	
	583164C1	1-1/4 IN.	5
	583166C1	2 IN.	6
		PLUG, DRAIN	
	586045C1	W/O CODE 14WLD	1
	2035620C1	W/CODE 14WLD	1
		GASKET, ELIMINATOR	
	1693855C1	6 ML	1
	1693856C1	50 ML	1
	554204C1	SEALANT, SILICONE, 3 OZ TUBE	1
	504810C91	FORK, SHIFT W/INSERTS	1
	504131C1	INSERT, SHIFT FORK	1
	587212C1	SHAFT, CASE	1
	463400C2	COVER, DIFF. CASE	1
26	JLM710949	@ CONE, INPUT GEAR BRG	1
27	JLM710910	@ CUP, INPUT GEAR BRG	1
28	1696472C1	NUT, IDLER GEAR SHAFT STOP	1
29		CONE, IDLER GEAR BRG	
	3877	@ OLD DESIGN	2
	M802048	@ NEW DESIGN	2
30		CUP, IDLER GEAR BRG	
	3820	@ OLD DESIGN	2
	M802011	@ NEW DESIGN	2
31	481107C91	LARGE BEARING 3.75"	1
	1654949C91	SMALL BEARING 3.25"	
32	463420C2	SHAFT, IDLER GEAR	1

INTERNATIONAL[®]

RA474 FRONT - REAR AXLE (cont.)

ITEM NO.	PART NO.	DESCRIPTION	QTY
33	83799	NUT, PINION SHAFT CASTELLATED	1
	19415R1	PIN, SLT	1
34	482763C1	GEAR, PINION SHAFT DRIVEN	1
35	@	CONE, PINION BRG	
	H715343	INNER 1	
	HM813844	OUTER 1	
36	@	CUP, PINION BRG	
	H715311	INNER 1	
	HM813810	OUTER 1	
37		SPACER, PINION BRG INNER	
	1651818C1	.894 IN. THK	AR
	1651819C1	.896 IN. THK	AR
	1651820C1	.898 IN. THK	AR
	1651821C1	.900 IN. THK	AR
	1651822C1	.902 IN. THK	AR
	1651823C1	.904 IN. THK	AR
	1651824C1	.906 IN. THK	AR
	1651825C1	.908 IN. THK	AR
	1651826C1	.910 IN. THK	AR
	1693399C1	.911 IN. THK	AR
	1693400C1	.916 IN. THK	AR
	892790R1	OUTER .375 IN. THK	1
38		BOLT, PINION BRG CAGE	
	1691247C1	PRIOR TO 07/1/93	6
	1691152C1	7/1/93 AND LATER	8
39	482784C91	CAGE, PINION BRG, W/CUPS	1
40		SHIM, PINION, PINION BRG CAGE	
	463435C2	.005 IN. THK	AR
	463436C2	.010 IN. THK	AR
41	//	GEAR SET, RING AND PINION	
	597247C91	3.54-1 RATIO	1
	597248C91	3.73-1 RATIO	1
	597249C91	3.91-1 RATIO	1
	597250C91	4.10-1 RATIO	1
	597251C91	4.44-1 RATIO	1
	597252C91	4.78-1 RATIO	1
	597253C91	5.38-1 RATIO	1
	1698376C91	5.63-1 RATIO	1
	597254C91	6.14-1 RATIO	1
	597255C91	6.57-1 RATIO	1
	597256C91	7.17-1 RATIO	1
	& &	BOLT, RING GEAR TO DIFF. CASE	AR
42	MU1308UM	@ BEARING, PINION PILOT	1
43	463395C92	CARRIER, DIFF. W/CAPS	1
		SCREW, 12 PT HD 5/8NC X	
	1691150C1	1-3/4 IN.	6
	1691151C1	2-3/4 IN.	2
	1693856C1	GASKET, ELIMINATOR 50 ML	1
	@@	STUD, CARR TO HSG	4
	@@	WASHER, FL	4
	@@	NUT, STUD	4
44	481811C1	CAGE, OUTPUT SHAFT BRG	1
45	161066R2	ADJUSTER, DIFF. BRG	2
46	3/16 X 1 P	PIN, COTTER 3/16 X 1 IN.	2
47	157491R2	LOCK, DIFF. BRG ADJ	2
48		BOLT, DIFF. BRG CAP	
	24896R1	PRIOR TO 7/1/93	4
	1691245C1	7/1/93 AND LATER	4
	25712R1	WASHER, DIFF. BRG CAP BOLT	4

ITEM NO.	PART NO.	DESCRIPTION	QTY
49	660433R1	RING, OUTPUT SHAFT BRG	1
		SNAP	
50	56650	@ CUP, DIFF. BRG	2
51	56425	@ CONE, DIFF. BRG	2
52	161080R3	# CASE, DIFF. PL HALF	1
53	#	BOLT, DIFF. CASE	
	1691250C1	3.54-1 RATIO	8
	1691249C1	3.73 THRU 4.44-1 RATIOS	8
	1691248C1	4.78 THRU 7.17-1 RATIOS	8
54	161064R1	▲ WASHER, DIFF. SIDE GEAR THRUST	2
	161078R2	22 SPLINE	
55	571356C1	▲ GEAR, DIFF. SIDE - 46 SPL.	2
56	161061R2	▲ WASHER, DIFF. PINION GEAR THRUST	4
57	161042R3	▲ GEAR, DIFF. PINION	4
58	161069R3	▲ SPIDER, DIFF.	1
59	#	CASE, DIFF. FLG HALF	1
	584284C1	3.54-1 RATIO	1
	208523R5	3.73 THRU 4.44-1 RATIOS	1
	161091R5	4.78 THRU 7.17-1 RATIOS	1
	336247C2	SCOOP, OIL, DIFF. CASE PRIOR TO 7/1/93	1
	25752R1	BOLT, OIL SCOOP PRIOR TO 7/1/93	6
60	161060R1	& & RIVET, RING GEAR TO DIFF. CASE	12
61	274639	NUT, DIFF. CASE BOLT	8
62		SHAFT, AXLE	
	161087R2	2-21/64 IN. X 22 SPLINES PRE-COMMON WHEEL END	2
		2-3/8 IN. X 46 SPLINES COMMON WHEEL END	
	571351C2	W/O CODE 844004	2
	1654168C1	W/CODE 844004	2
		STUD, WHEEL FLG	16
		NUT, HEX NY-LOCK [®]	
	9412368	EXC CODE 844004	16
		3/4-16UNF	
	144423H	FOR CODE 844004	16
		5/8-18UNF	
	54700R1	BUSHING, AXLE SHAFT STUD CODE 844004	16
		GASKET, AXLE SHAFT FLG	
	895493R2	EXC CODE 844004	2
	56152R2	FOR CODE 844004	2
63		HOUSING, AXLE	
		PRE-COMMON WHEEL END	
		HEND [®] SUSP	
	463465C92	W/O TTR-BRKT	1
	501172C93	W/TTR-BRKT	1
	572160C93	NEWAY [®] AIR SUSP	1
		COMMON WHEEL END	
		HEND [®] SUSP	
		EXC AIR SUSP, RT441	
		SUSP	
		W/O 2-BOLT	
		TTR-BRKT	
	595609C1	W/O 12.8, 15.5 HI TR-BRKT	1
	595614C1	W/12.8 HI TTR-BRKT	1
63	595613C2	W/15.5 HI TTR-BRKT	1
	595613C2	ORDER 595609C1 HSG	

INTERNATIONAL[®]

RA474 FRONT - REAR AXLE (cont.)

ITEM NO.	PART NO.	DESCRIPTION	QTY
		AND 591407C4	
		TR-BRKT	
		W/2-BOLT TTR-BRKT	
		W/O 2-BOLT BEAM HANGER	
		BRKT	
		EXC RT461 SUSP	
1663957C1		W/O 12.8 HI TTR-BRKT	1
1668716C1		W/12.8 HI TTR-BRKT	1
		ORDER 1663957C1 HSG	
		AND 595622C	
		TTR-BRKT	
1677769C1		FOR RT461 SUSP	1
		ORDER 1663957C1 HSG	
		AND 4-683738R1	
		SPACER	
		W/2-BOLT BEAM	
		HANGER BRKT	
1683727C1		W/O 12.8 17	1
		HI TTR-BRKT	
1683729C1		W/12.8 HI TTR-BRKT	1
		ORDER 1683727C1 HSG	
		AND 595622C2	
		TTR-TRBK	
2032 096C1		W/17 HI TTR-BRKT	1
1697110C1		FOR AIR SUSP	1
595715C1		FOR RT441 SUSP	1
		ORDER 595609C1 HSG	
		AND 4-683738R1	
		SPACER	
		INTL SUSP	
		R-SPG	
2502412C1		W/O ABS, ATC	1
2502412C1		W/ABS, ATC	1
1697110C1		AIR	1
		NEWAY [®] AIR SUSP	
1660703C1		W/O 2-BOLT TTR-BRKT	1
		ORDER 595609C1 HSG	
		AND 595622C2	
		TTR-BRKT	
		W/2-BOLT TTR-BRKT	
2015525C1		W/O 2-BOLT BEAM	1
		HANGER BRKT	
		ORDER 2015366C1	
		HSG AND 595622C2	
		TTR-BRKT	
2027660C1		W/2-BOLT BEAM	1
		HANGER BRKT	
		ORDER 1683727C1 HSG	
		AND 595622C2	
		TTR-BRKT	
1516331C1		CHALMERS [®] SUSP	1
		BRACKET, TRANSVERSE TORQUE	
		ROD	
		12.8 IN. 1	
595622C2		15.5 IN. 1	
591407C4		PLUG, FILLER	
586045C1		W/O CODE 14WLD	1
2035620C1		W/CODE 14WLD	1
		PLUG, AXLE HSG	
586049C1		MAGNETIC DRAIN	1
586048C1		TEMP SENDER HOLE	1
91916R91		BREATHER, AXLE HSG	1

ITEM NO.	PART NO.	DESCRIPTION	QTY	
		446839C1	GASKET, SILICONE 4.7 OZ. TUBE	1
64		464237C2	SHAFT, OUTPUT	1
65	210	@	BEARING, OUTPUT SHAFT BALL	1
66			SHIM, INTERAXLE DIFF. BRG	
		496276C1	.026 IN. THK	AR
		496277C1	.033 IN. THK	AR
		482040C1	.040 IN. THK	AR
		482041C1	.047 IN. THK	AR
		482042C1	.054 IN. THK	AR
		482043C1	.061 IN. THK	AR
		482044C1	.068 IN. THK	AR
		482045C1	.075 IN. THK	AR
67			DIFFERENTIAL, NO-SPIN™	
			NOTE: ITEM 67 REPLACES	
			ITEMS 54 THRU 58 WHEN	
			NO-SPIN™ DIFF. IS USED.	
			DIFFERENTIAL, STD	
			PRE-COMMON WHEEL END	
			2-21/64 IN. X 22 SPLINES	
		991233C91	3.73-1 RATIO	
		991234C91	3.91-1 RATIO	
		991235C91	4.10-1 RATIO	
		991236C91	4.44-1 RATIO	
		991237C91	4.78-1 RATIO	
		991238C91	5.38-1 RATIO	
		991239C91	6.14-1 RATIO	
		991240C91	6.57-1 RATIO	
		991241C91	7.17-1 RATIO	
			COMMON WHEEL END	
			2-3/8 IN. X 46 SPLINES	
		1695375C91	3.54-1 RATIO	
		1695376C91	3.73-1 RATIO	
		1695377C91	3.91-1 RATIO	
		1695378C91	4.10-1 RATIO	
		1695379C91	4.44-1 RATIO	
		1695380C91	4.78-1 RATIO	
		1695381C91	5.38-1 RATIO	
		1695382C91	6.14-1 RATIO	
		1695383C91	6.57-1 RATIO	
		1695384C91	7.17-1 RATIO	
		2500823C91	5.63-1 RATIO	
			FOR NO-SPIN™ APPLICATIONS,	
			ORDER STD DIFF. AND ITEM	
			NO. 67	

INTERNATIONAL[®]

RA474 FRONT - REAR AXLE (cont.)

ITEM NO.	PART NO.	DESCRIPTION
		// SEE DIFF. CASE LISTING WHEN CHANGING RATIO
	#	CASE, DIFF. W/BOLTS
586703C91	#	3.54-1 RATIO
493206C91	#	3.73 THRU 4.44-1 RATIOS
493207C91	#	4.78 THRU 7.17-1 RATIOS
493198C91	▲	GEAR SET, DIFF. SIDE AND PINION
		2-21/64 IN. X 22 SPLINES
		PRE-COMMON WHEEL END
585707C91	▲	2-3/8 IN. X 46 SPLINES
		COMMON WHEEL END
493200C91	&	GEAR SET, INTERAXLE DIFF. SIDE AND PINION
578500C91	⊕	KIT, INTERAXLE DIFF. W/HSG
		PRIOR TO 7/1/93
1695389C91	/	KIT, INTERAXLE DIFF.
		7/1/93 AND LATER
RA201FR	@	BRG AND SEAL KIT
1697352C91	&&	KIT, RING GEAR BOLT AND NUT
		BREAKDOWN - N/A
1685359C91	@@	KIT, BOLT AND STUD

INTERNATIONAL[®]

RA474 REAR - REAR AXLE

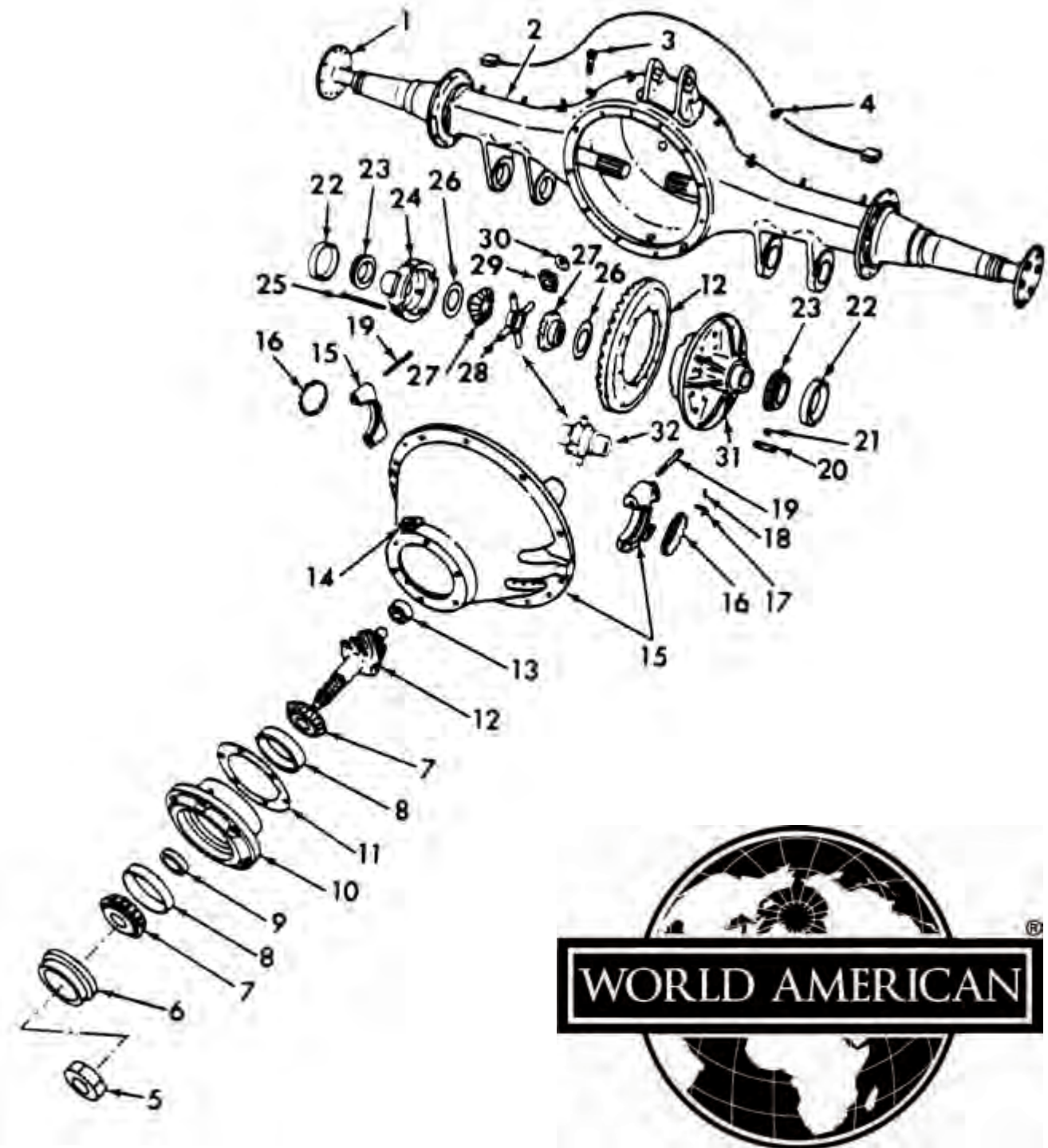

INTERNATIONAL

RA474 REAR - REAR AXLE

ITEM NO.	PART NO.	DESCRIPTION	QTY
		AXLE, REAR REAR	
		INTL/DANA® 2460S	
		46000 LB. SGL-RED	
		SHAFT, AXLE	
1	161087R2	2-21/64 IN. X 22 SPLINES	2
		PRE-COMMON WHEEL END	
		2-3/8 IN. X 46 SPLINES	
		COMMON WHEEL END	
	571351C2	EXC CODE 844004	2
	1654168C1	FOR CODE 844004	2
		STUD, WHEEL FLG	16
		NUT, HEX LK	
	9412368	3/4	16
	144423H	5/8	16
		FOR CODE 844004	
	54700R1	BUSHING, AXLE SHAFT FLG	16
		FOR CODE 844004	
		GASKET, AXLE SHAFT FLG	
	895493R2	EXC CODE 844004	2
	56152R2	FOR CODE 844004	2
		HOUSING, AXLE	
		PRE-COMMON WHEEL END	
	495033C2	INTL 4-SPG SUSP	1
	497883C2	INTL AIR SUSP	1
		HEND® SUSP	
		STANDARD	1
		RT441 SUSP	1
		RE-ORDER 464243C92	
		AND 683738R1	
	501174C92	TTR-BRKT	1
		COMMON WHEEL END	
		INTL SUSP	
	1686120C1	4-SPG	1
		AIR	
	1686121C1	W/O ABS BLOCKS	1
	1686121C1	W/ABS BLOCKS	1
		HEND® SUSP	
		W/O 2-BOLT TTR-BRKT	
		EXC AIR SUSP	12
		RT441 SUSP	
	595616C1	W/O 12.8, 15.5 HI	
		TTR-BRKT	
	595621C1	W/12.8 TTR-BRKT	1
	595620C2	W/15.5 TTR-BRKT	1
	595716C1	FOR RT441 SUSP	1
		RE-ORDER 595616C1	
		HSG AND 4PCS	
		683738R1 SPACER	
		FOR AIR SUSP	
	1686121C1	W/O ABS BLOCKS	1
	1686121C1	W/ABS BLOCKS	1
		W/2-BOLT TTR-BRKT	
		W/O 2-BOLT BEAM	
		HANGER BRACKET	
		W/O RT461 SUSP	
	1663958C1	W/O 12.8 HI TTR-BRKT	1
	1668717C1	W/12.8 HI TTR-BRKT	1

ITEM NO.	PART NO.	DESCRIPTION	QTY
	1677770C1	W/RT461 SUSP	1
		W/2-BOLT BEAM HANGER	
		BRACKET	
	1699214C1	W/O 12.8, 17 HI	1
		TTR-BRKT	
	1683730C1	W/12.8 HI TTR-BRKT	1
	2032097C1	W/17 HI TTR-BRKT	1
		NEWAY® AIR SUSP	
		EXC CODE 14677	
	1660704C1	EXC 8.75 RIDE HEIGHT	1
	2015526C1	FOR 8.75 RIDE HEIGHT	1
	1654220C91	FOR CODE 14677	1
	1516332C1	CHALMERS® AIR SUSP	
	586048C1	PLUG, TEMP SENDER HOLE	1
3	91916R91	BREATHER, AXLE HSG VENT	1
4	586049C1	PLUG, MAGNETIC PIPE DRAIN	1
5	440302C1	NUT, COMPANION FLG	1
	390362R1	WASHER, COMPANION FLG NUT	1
6		@ SEAL, PINION OIL	
	710008	PRIOR TO 7/15/91	1
	1691143C2	U/15/91 AND LATER	1
	892790R1	SPACER, PINION BRG -OTR-	1
		.375 IN. THK	
7		@ BEARING, PINION CONE	
	H715343	INNER	1
	HM813844	OUTER 1	
8		@ BEARING, PINION CUP	
	H715311	INNER	1
	HM813810	OUTER	1
9		SPACER, PINION INNER BRG	
	1651818C1	.894 IN. THK	AR
	1651819C1	.896 IN. THK	AR
	1651820C1	.898 IN. THK	AR
	1651821C1	.900 IN. THK	AR
	1651822C1	.902 IN. THK	AR
	1651823C1	.904 IN. THK	AR
	1651824C1	.906 IN. THK	AR
	1651825C1	.908 IN. THK	AR
	1651826C1	.910 IN. THK	AR
	1693399C1	.911 IN. THK	AR
	1693400C1	.916 IN. THK	AR
10	482782C91	CAGE, W/CUPS, PINION BRG	1
	1691247C1	BOLT, CAGE TO CARR	6
11		SHIM, PINION BRG CAGE	
	966191R2	.005 IN. THK	AR
	161070R2	.010 IN. THK	AR
12		// GEAR SET, RING AND PINION	
	597247C91	3.54-1 RATIO	1
	597248C91	3.73-1 RATIO	1
	597249C91	3.91-1 RATIO	1
	597250C91	4.10-1 RATIO	1
	597251C91	4.44-1 RATIO	1
	597252C91	4.78-1 RATIO	1
	597253C91	5.38-1 RATIO	1
	1698376C91	5.63-1 RATIO	1
	597254C91	6.14-1 RATIO	1
	597255C91	6.57-1 RATIO	1
	597256C91	7.17-1 RATIO	1

INTERNATIONAL[®]

RA474 REAR - REAR AXLE (cont.)

ITEM NO.	PART NO.	DESCRIPTION	QTY
	1697352C91	KIT, BOLT 1	
13	MU1308UM	@ BEARING, PINION PILOT	1
14	586045C1	PLUG, PIPE SQ-SOCKET 3/4	1
		FILLER	
15	451918C92	CARRIER, W/CAPS, DIFF.	1
		BOLT, FLG HEX-HD 5/8UNC X	
	1691150C1	1-3/4 IN.	10
	1691151C1	2-3/4 IN.	2
	5/8 R	WASHER, LK 5/8	12
	446839C1	GASKET, SILICONE 4.7 OZ.	1
		TUBE	
		Ⓢ STUD, CARR TO HSG	4
		Ⓢ WASHER, FL	12
		Ⓢ NUT, HEX	4
16	161066R2	ADJUSTER, DIFF. BRG	2
17	157491R2	LOCK, DIFF. BRG ADJ	2
18	3/16 X 1 P	PIN, COTTER 3/16 X 1 IN.	2
19	24896R1	BOLT, DIFF. BRG CAP	4
	25712R1	WASHER, DIFF. BRG CAP BOLT	4
20	161060R1	RIVET, RING GEAR TO DIFF.	12
		CASE	
21	274639	# NUT, DIFF. CASE BOLT	8
		5/8NF IN.	
22	56650	@ BEARING, DIFF. CUP	2
23	56425	@ BEARING, DIFF. CONE	2
24	161080R3	# CASE, DIFF. PL HALF	1
25		# BOLT, DIFF. CASE	
	1691250C1	3.54-1 RATIO	8
	1691249C1	3.73 THRU 4.44-1 RATIOS	8
	1691248C1	4.78 THRU 7.17-1 RATIOS	8
26	161064R1	▲ WASHER, SIDE GEAR THRUST	2
27	161078R2	▲ GEAR, DIFF. SIDE - 22 SPL.	2
28	161069R3	▲ SPIDER, DIFF.	1
	571356C1	46 SPL.	
29	161042R3	▲ GEAR, DIFF. PINION	4
30	161061R2	▲ WASHER, PINION GEAR	4
		THRUST	
31		# CASE, DIFF. FLG HALF	
	584284C1	3.54-1 RATIO	1
	208523R5	3.73 THRU 4.44-1 RATIOS	1
	161091R5	4.78 THRU 7.17-1 RATIOS	1
	336247C2	SCOOP, OIL	1
	25752R1	BOLT, HEX-HD 1/4UNC X	2
		1/2 IN.	
32		DIFFERENTIAL, NO-SPIN™	1
		2-3/8 IN. X 46 SPLINES	
		COMMON WHEEL END	
		NOTE: ITEM 32 REPLACES	
		ITEMS 26 THRU 30 WHEN	
		NO-SPIN™ DIFF IS USED.	
		DIFFERENTIAL, STD	
		2-21/64 IN. X 22 SPLINES	
		PRE-COMMON WHEEL END	
	459907C94	3.73-1 RATIO	
	459908C94	3.91-1 RATIO	
	459909C94	4.10-1 RATIO	
32	459910C94	4.44-1 RATIO	
	459911C94	4.78-1 RATIO	
	459912C94	5.38-1 RATIO	

ITEM NO.	PART NO.	DESCRIPTION	QTY
	459913C94	6.14-1 RATIO	
	459914C94	6.57-1 RATIO	
	459915C94	7.17-1 RATIO	
		DIFFERENTIAL, STD	
		2-3/8 IN. X 46 SPLINES	
		COMMON WHEEL END	
	584287C92	3.54-1 RATIO	
	574512C92	3.73-1 RATIO	
	574513C92	3.91-1 RATIO	
	574514C92	4.10-1 RATIO	
	574515C92	4.44-1 RATIO	
	574516C92	4.78-1 RATIO	
	574517C92	5.38-1 RATIO	
	2500824C91	5.63-1 RATIO	
	574518C92	6.14-1 RATIO	
	574519C92	6.57-1 RATIO	
	574520C92	7.17-1 RATIO	
		// SEE DIFF. CASE LISTING	
		WHEN CHANGING RATIOS.	
		# CASE, DIFF. W/BOLTS AND NUTS	
	586703C91	3.54-1 RATIO	
	493206C91	3.71 THRU 4.44-1 RATIOS	
	493207C91	4.78 THRU 7.17-1 RATIOS	
		▲ GEAR SET, DIFF. SIDE AND	
		PINION	
	493198C91	2-21/64 IN. X 22 SPLINES	
		PRE-COMMON WHEEL END	
	585707C91	2-3/8 IN. X 46 SPLINES	
		COMMON WHEEL END	
	RA201RR	@ BRG AND SEAL KIT	
	1685359C91	Ⓢ KIT, BOLT AND STUD	

**Ask About World American™
OE Quality Clutch Kits**

ROCKWELL®
SL/SQHD FORWARD-REAR

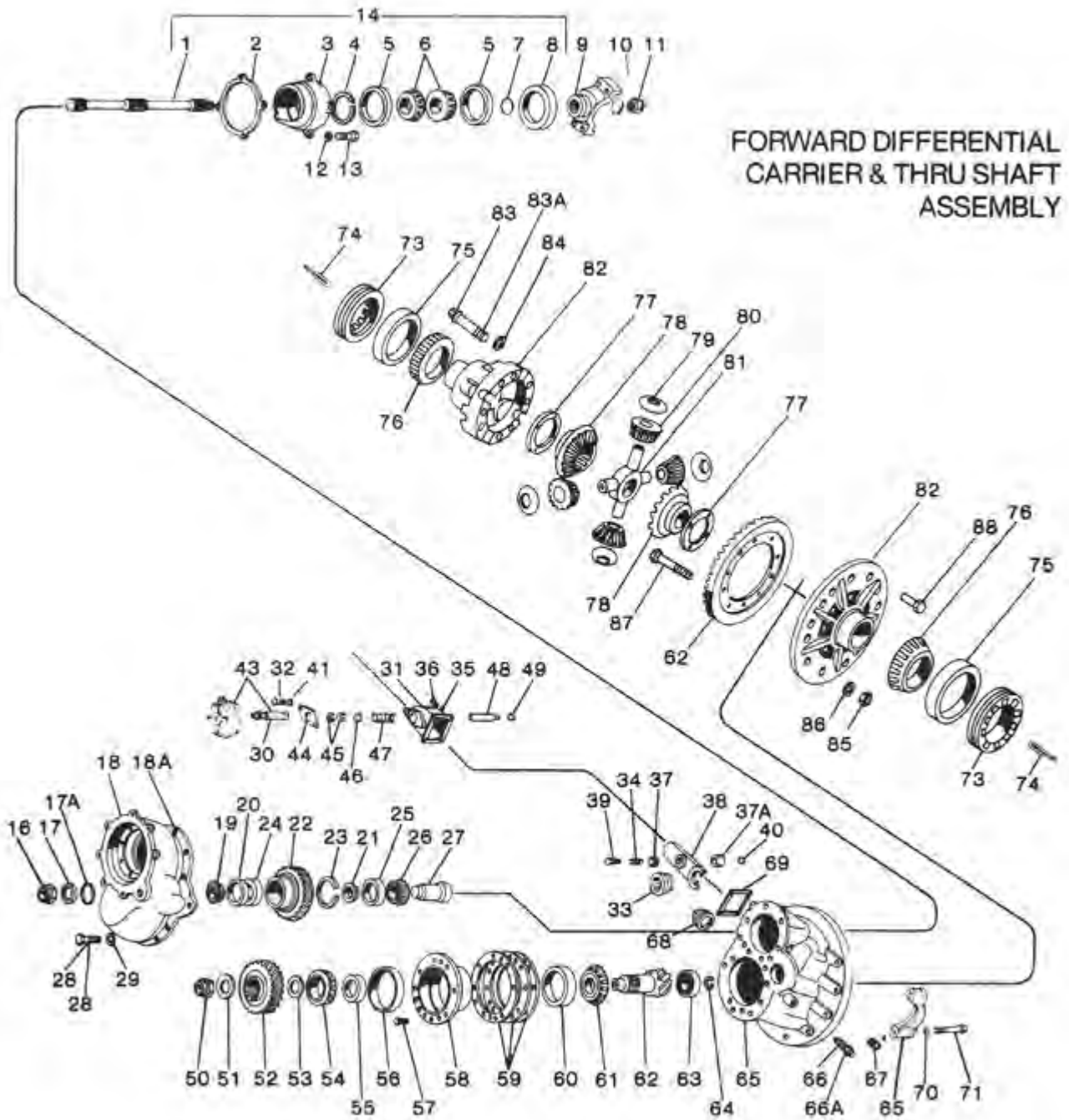

ROCKWELL®
SL/SQHD FORWARD-REAR

ITEM	DESCRIPTION	QTY	PART NO.	REMARKS
	Bearing, Seal & Gasket Kit		RA900FR	
1	Thru Shaft	1	A3880K921	Includes Item 11
2	Gasket	1	2208C445	
3, 5	Rear Bearing Cage & Cup Assy	1	A3226Q537	
1, 3, 4, 5, 6, 7, 8, 12	Rear Bearing Cage, oil seal, thru shaft, bearing & snap ring assy	1	A1-3226Q537	
4	Snap Ring - Thru Shaft	As req.		CALL YOUR SALES REP
5	Bearing Cup	2	LM603011	
6	Bearing Cone	2	LM603049	
7	Snap Ring - Thru Shaft	1	1829A859	
8	Oil Seal Assy - Thru Shaft	1	475322N	
9	Yoke Assy - Thru Shaft (Output)	1		CALL YOUR SALES REP
10	Washer - Thru Shaft	1	1229A2653	
11	Nut - Thru Shaft	1	1227Z936	
12	Washer - Thru Shaft Cage	4	1229K1597	
13	Capscrew - Thru Shaft Cage	4	S268-2	
14	KIT (pre-assembled)	1	USE MPS 1842	
16	Nut - Idler Gear Shaft	1	1227Z936	
17	Washer - Idler Gear Shaft	1	1229A2653	
17A	"O" Ring - Idler Gear Shaft	1	2208U463	
18	Case - Adapter (case only)	1	3280Y3977	
16, 17, 17A, 18, 20, 22, 23, 24, 25	Adapter Case & Idler Gear Assy	1	A3280Y3977	
18A	Gasket - Adapter Case (Silastic)	3 oz.	1199T3842	
19	Front Bearing Cone	1	31597	
20	Front Bearing Cup	1	31520	
21	Spacers - Front Bearing	As req.		CALL YOUR SALES REP
19, 20, 21, 22, 23, 24, 25	Idler Gear, bearing & spacer assy.	1	A1-3892D1824	
20, 22, 23, 24, 25	Idler Gear, bearing cup, spacer & ring assy.	1	A3892D1824	
23	Snap Ring - Idler Gear Bearing	1	1229N1470	
24	Spacer - Idler Gear Bearing	1	1244X726	
25	Rear Bearing Cup	1	31520	
26	Rear Bearing Cone	1	31597	
27	Shaft - Idler Gear	1	3280P2226	
28	Capscrew (Long)	2	SP1035	
	adapter case (Short)	8	S2812-2	Aluminum carriers Malleable carriers
	(Short)	8	S2811-2	
29	Washer - Adapter Case	10	1229C1511	
30~	Shift Shaft - Inter-axle	1	2297N768	Part of Item 43
31	Housing - Shift Shaft	1	3280D2526	
32	Capscrew - Shift Shaft Hsg. Mtg.	2	S268-2	
33	Collar - Shift Lock	1	3280X2520	
34	Spring - Shift Fork	1	2258G397	
35	Washer - Shift Hsg. Mtg.	4	WA-16	
36	Capscrew - Shift Hsg. Mtg.	4	S268-2	
37	Washer - Shift Fork Seat	1	1229M1599	
37A	Ball - Shift Fork Lock	1	1199V1712	
38	Shift Fork Assy.	1	A2297E811	
39	Bolt - Shift Fork	1	15X1306	
40	Nut - Shift Fork	1	NL-16-1	
41	Washer - Shift Shaft Chamber Mtg.	2	1229B1666	
30~, 41	Shift Chamber & Hsg. Assy. (complete)	1	A1-3280D2526	
43, 30~	Air Chamber & Shift Shaft Assy.	1	A3261C289	
44	Gasket - Shift Shaft Housing	1	2208M429	

~ = Not serviced separately.

ROCKWELL®

SL/SQHD FORWARD-REAR (cont.)

ITEM	DESCRIPTION	QTY	PART NO.	REMARKS
45	Snap Ring - Shift Shaft	2	1229W1245	
46	Washer - Shift Shaft	1	1229R798	
47	Spring - Shift Chamber	1	2258U411	
48	Adjusting Bolt - Shift Chamber	1	15X851	
49	Nut - Shift Chamber Adjusting Bolt	1	13X163	
50	Nut-Drive Pinion	1	1227N898	
51	Washer - Drive Pinion Nut	1	1229N1730	
52, 50	Driven drop box gear & drive pinion nut assy.	1	A3892S4517	USED IN KIT 349
	22 Spline		3892C4735 ^^	USED IN KIT 2117
	39 Spline			Use with these ratios only: 3.55, 3.70, 3.90, 4.11, 4.33, 4.44, 4.63, 5.29, 5.83
53	Spacer-pinion bearing	1	1229S1449	
54	Cone - Outer Bearing	1	72200C	
55	Spacer - Forward Bearing	As req.		CALL YOUR SALES REP
56	Cup - Outer Bearing	1	72487	
57	Capscrew - Pinion Bearing Cage	8	10X1027	Malleable carriers
		8	10X1028	Aluminum carriers
58	Drive Pinion Cage & Cup Assy.	1	A3226A131	
59	Shim .003	1	2203L7448	
	.005	3	2203K7447	
	.010	4	2203J7446	
	Shim	1	2203T8366	Use with these ratios only: 4.88, 6.17, 6.83, 7.20, 7.80, 8.60
60	Cup - Inner Bearing	1	72487	
61	Cone - Inner Bearing	1	72200C	
62~	Drive Gear & Pinion Assy.	1	See Page 105	
63	Bearing - Drive Pinion Rear	1	RU1570UM	
64	Lock Ring - Drive Pinion	1	1229A1301	
65~, 70,	Differential Carrier & Cap Assy.	1	A2-3200T800	Malleable
71			A3-3200U801	Aluminum
66	Thrust Screw - Drive Gear	1	15X1025	
66A	Nut - Thrust Screw - Drive Gear	1	13X41	
67	Plug - Oil Inspection	1	1850T150	
68	Plug - Oil Filler Hole	1	P212	
69	Gasket - Shift Housing	1	2208D446	
70	Washer - Bearing Cap	4	1229V1556	
71	Capscrew - Bearing Cap	4	S21238-1	Malleable carriers
		4	10X1021	Aluminum carriers
77, 78,	Differential Case & Nest	1	B11-3235U619 #	Standard ratio
79, 80,	Assy.	1	A87-3235V620 #	Fast ratio
81, 82~,		1	B5-3235U619 ##	Standard ratio
83, 84		1	A84-3235V620 ##	Fast ratio
82~, 83, 84	Differential Case Assy.	1	B3-3235U619	Standard ratio
		1	A83-3235V620	Fast ratio
73	Adjusting Ring - Diff. Bearing	2	2214G215	
74	Cotter Pin Lock-Adjusting Ring	2	1199R2176	
75	Differential Bearing Cup	2	493	
76	Bearing - Cone	2	496	Standard ratio
		1	497	Fast ratio
77	Thrust Washer - Side Gear	2	1229T1034	
78	Side Gear Differential	2	2234X310 #	(2" - 21 Spline)
		2	2234X700 ##	(2-1/8" - 22 Spline)
79	Thrust Washer - Pinion	4	1229R1032	
80	Pinion - Differential	4	2233U151	
81	Spider - Differential	1	3278S305	
77,78,	Main Differential Kit	1	KIT 318	22 Spline
79,80,				
81				
83	Bolt - Differential Case	16	S2826P-1	
84	Washer - Differential case	16	1229C1511	

- ~ = Not serviced separately.
- ^^ = New gear - not interchangeable with A3892S4517 gear.
- # = SLHD Only
- ## = SQHD Only

ROCKWELL®

SL/SQHD FORWARD-REAR (cont.)

ITEM	DESCRIPTION	QTY	PART NO.	REMARKS
85	Nut - Gear to case	12	NL110-1	USED IN KIT 570
86	Washer - Gear to case	12	1229U1503	
87	Bolt - Gear to case (bolted version)	12	15X1523	
88	Rivet - Gear to case (riveted version)	12	RV71013	
89	Nut - Input Yoke	1	1227J946	1-1/2" X 12 Course Thread
90	Yoke - Input Shaft	1		CALL YOUR SALES REP
91	Oil Seal Assy.	1	4563V	
92	Snap Ring	1	1229P1446	
93	Bearing - Front radial ball	1	211B	
94	Capscrew - Inter-axle housing	8	S2711-1	
95	Washer - Inter-axle housing	8	1229E1513	
96	Plug - Oil Filter	1	P212	
96A	Plug - Oil Drain	1	1850T150	
97	Housing - Inter-axle differential	1	3280V2518	Malleable carriers
		1	3280Y2573	Aluminum carriers
97A	Gasket - Inter-axle diff. housing (Silastic)	3 oz.	1199T3842	
91, 92, 93, 97	Housing Assy. Inter-axle diff.	1	A3280V2518	Malleable carriers
91, 92, 93, 97	Housing Assy. Inter-axle diff.	1	A3280Y2573	Aluminum case
98	Capscrew - Inter-axle diff. case	8	S2824A-1	
98A	Thread locking liquid/diff. case	1	2297C3747	34 oz. tube - SEE NOTE BELOW.
99	Spacer - Bearing	1	1244Y701	
89, 100, 110	Inter-axle diff. case assy.	1	A2-3235T1528	
89, 98, 100~, 101,102,103, 104,105,106, 107, 110	Inter-axle diff. case & nest assy. (Complete)	1	A1-3235T1528	
101	Thrust Washer - Forward side gear	1	1229J1622	
102	Side gear - forward	1	2234M325	
103	Side gear - rear	1	2234B340	
104	Spider - differential	1	3278M91	Available as KIT 2356
105	Pinion - differential	4	2233A105	
106	Thrust Washer - pinion	4	1229Q2877	
107	Thrust Washer - rear side gear	1	1229G1619	
108	Capscrew - Bearing Cage	6	S267-1	
109~	Cage - Bearing	1	3226F708	
109, 112	Cage & Cup Assy - Bearing	1	A3226F708	
110	Bushing - Bearing Cage	1	1225V880	Bronze
111	Shim - Bearing Cage .003	4	2203R3008	
	.010	1	2203S3009	
112	Cup - front bearing	1	29630	
113	Cone - front bearing	1	29675w	114 Drive Gear - Inter-axle 1
3892P2044				
115	Cone - rear bearing	1	29675	
116	Cup - rear bearing	1	29630	

~ = Not serviced separately.

NOTE: THREAD LOCKING LIQUID/DIFFERENTIAL CASE HALVES

When assembling differential case halves in Rockwell International® axles, a thread locking adhesive should be used. The recommended procedure is as follows:

1. Wipe excess oil and residue from the threaded holes in the case. The holes should be relatively oil-free.
2. If **new bolts** are used, a yellow coating of Dri-Loc™ should appear on the threads. Assemble the case with these coated bolts to the required torque.
3. If the **original bolts** are reused or **regular bolts** without Dri-Loc™ are used, Rockwell® Part No. 2297C3747 should be used as a thread locking adhesive. **Apply the adhesive to the differential case holes only.** Thread the bolts and tighten to the required torque.

IMPORTANT: Do not apply Rockwell® Part No. 2297C3747 to Dri-Loc™ coated bolts. Refer to Rockwell® Service.

SL/SQHD FORWARD-REAR CARRIER WITH 2" - 39 SPLINE

DRIVE GEAR & PINION ASSY	DRIVE GEAR, PINION & HELICAL GEAR ASSY	RATIO	REMARKS
A36028-20	A36028-21	3.55	FAST RATIOS
A37588-12	A37588-13	3.70	
A38006-9	A38006-10	3.90	Use Differential Case
A35818-23	A35818-24	4.11	Assembly
A36722-12	A36722-13	4.33	A83-3235V620
A35816-19	A35816-20	4.44	
A35814-16	A35814-17	4.63	
A36446-15	A36446-16	4.88	STANDARD RATIOS
A35812-20	A35812-21	5.29	
A35810-19	A35810-20	5.83	Use Differential Case
A35808-18	A35808-23	6.17	Assembly
A35806-21	A35806-22	6.83	B3-3235U619
A35804-18	A35804-23	7.20	
A35802-17	A35802-18	7.80	
A35800-17	A35800-18	8.60	

HEAVY DUTY AXLES, CLUTCHES, ELECTRICAL, DIFFERENTIAL & TRANSMISSION COMPONENTS, HYDRAULICS, SUSPENSION, BRAKES, VALVES & MORE!

MIDWEST
TRUCK & AUTO PARTS INC.

WORLD AMERICAN®

WWW.WORLDAMERICAN.COM

Motive Gear

ROCKWELL®

SL/SQHD REAR-REAR

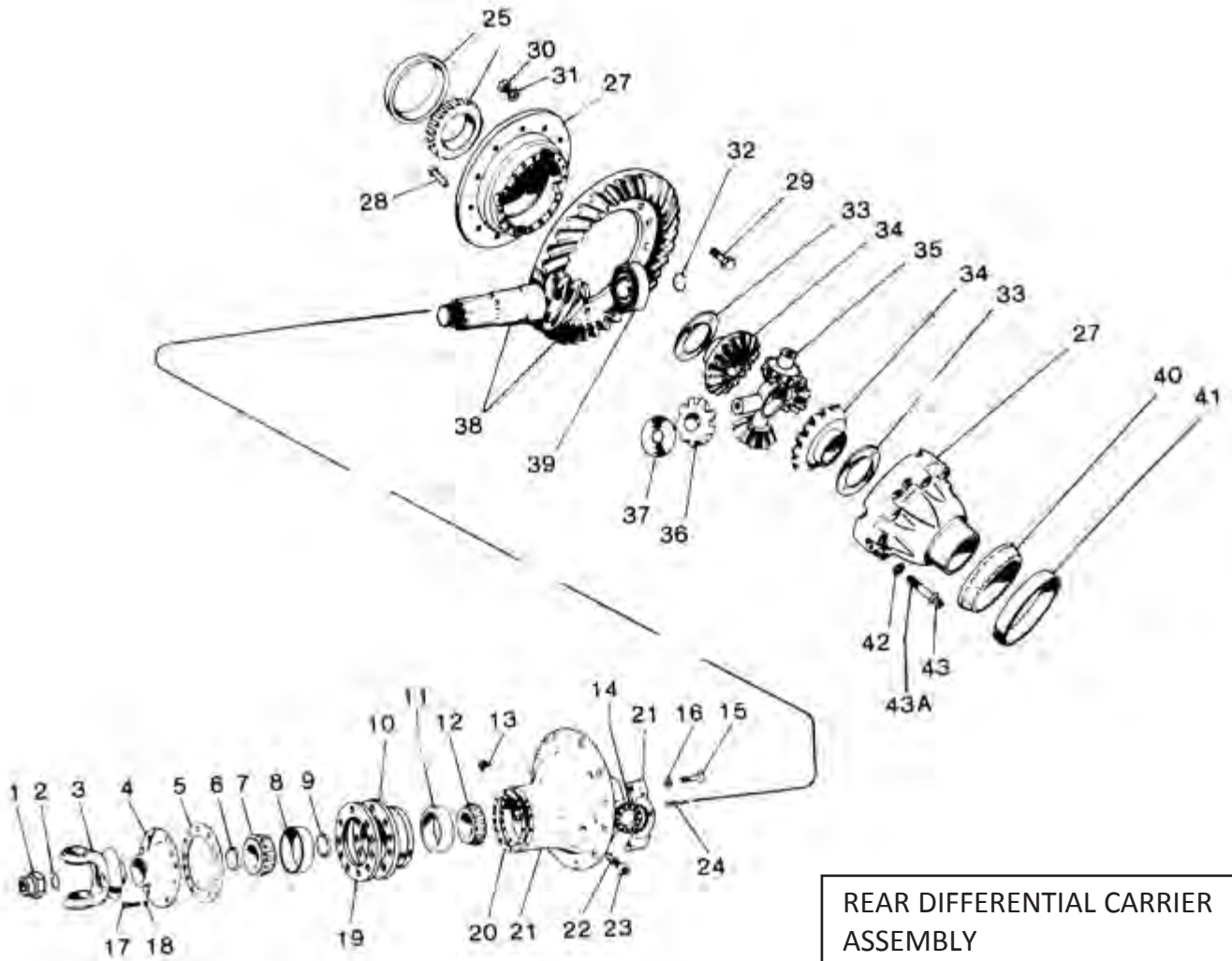

ROCKWELL®
SL/SQHD REAR-REAR

ITEM	DESCRIPTION	QTY	PART NO.	REMARKS
	Bearing, Seal & Gasket Kit		RA9RCR	
1	Nut - Yoke Input	1	1227Z936	
2	Washer - Yoke Input	1	1229A2653	
3	Companion Yoke & Slinger Assy.	1		CALL YOUR SALES REP
4, 6	Cage-cover & Seal Assy.	1	A3266H86	
5	Gasket - Bearing Cage	1	2208E421	
6	Oil Seal Assy.	1	475009N	
7	Cone - Outer Bearing	1	72188C	
8	Cup - Outer Bearing	1	72487	
9	Spacer - Bearing	As req.		CALL YOUR SALES REP
8, 10, 11	Bearing - Cage & Cup Assy.	1	A3226Z78	
11	Cup - Inner Bearing	1	72487	
12	Cone - Inner Bearing	1	72200C	
13	Plug - Inspection Hole	1	P212	
14	Adjusting ring - Differential Bearing	2	2214G215	
15	Capscrew - differential bearing cap	4	S21238-1	Malleable carriers
	Washer - Diff. bearing cap	4	10X1021	Aluminum carriers
16	Washer - Diff. bearing cap	4	1229V1556	
17	Capscrew - Cage	8	S2813-1	Malleable carriers
		8	10X720	Aluminum carriers
18	Washer - Cage Capscrew	8	1229C1511	
19	Shim .003	1	2203L7448	
	.005	3	2203K7447	
	.010	4	2203J7446	
20	Shim	As req.	2203T8366	Use with these ratios only: 4.88, 6.17, 6.83, 7.20, 7.80, 8.60
15, 16,	Carrier & Cap Assy.	1	A2-3200C393	Malleable
21~			No longer available	Aluminum
22	Thrust Screw	1	15X1025	
23	Nut - Thrust Screw	1	13X41	
24	Lock pin-adjusting ring	2	1199R2176	
25	Cup - differential bearing - L.H.	1	493	Standard & fast ratios
26	Cone - differential bearing - L.H.	1	496	Standard & fast ratios
		1	497	Fast ratios only
27, 33,	Differential Case & Nest Assy.	1	B11-3235U619 #	Standard ratios
34, 35,		1	A87-3235V620 #	Fast ratios
36, 37,		1	B5-3235U619 ##	Standard ratios
42, 43		1	A84-3235V620 ##	Fast ratios
27, 42,	Differential Case Assy.	1	B3-3235U619	Standard ratios
43		1	A83-3235V620	Fast ratios
28	Rivet- gear to case (riveted version)	12	RV71013	
29	Bolt- gear to case (bolted version)		15X1523	Available as KIT 570
30	Nut - gear to case	12	NL110-1	Available as KIT 570
31	Washer - gear to case	12	1229U1503	Available as KIT 570
32	Lock Ring - Drive Pinion	1	1229A1301	
33	Washer - Side Gear Thrust	2	1229T1034	
34	Side Gear - Differential	2	2234X310 #	KIT 317 - SLHD - 21 SPL. (Incl. 33-37)
		2	2234X700 ##	KIT 318 - SQHD - 22 SPL. (Incl. 33-37)
35	Spider - Differential	1	3278S305	
36	Pinion - Differential	4	2233U151	
37	Washer - Pinion Thrust	4	1229R1032	
38	Drive Gear & Pinion Assy.	1	See Page 108	
39	Rear Bearing - Drive Pinion	1	1228F552	
40	Cone - Differential Bearing - R.H.	1	496	Standard & fast ratios
41	Cup - Differential Bearing - R.H.	1	493	Standard & fast ratios
42	Washer - Diff. Case Bolt	16	1229C1511	
43	Bolt I- Differential Case	15	S2826P-1	
43A	Thread locking liquid/diff. case	1	2297C3747	.34 oz. tube

~ = Not serviced separately.
= SLHD Only
= SQHD Only

SL/SQHD REAR-REAR CARRIER WITH 1-3/4" - 10 SPLINE

PART NUMBER	RATIO		REMARKS
A36028-18	FAST	3.55	Use Differential Case Assembly A83-3235V620
A37588-10		3.70	
A38006-3		3.90	
A35818-20		4.11	
A36722-10		4.33	
A35816-17		4.44	
A35814-14		4.63	
A36446-13	STANDARD	4.88	Use Differential Case Assembly B3-3235U619
A35812-18		5.29	
A35810-17		5.83	
A35808-19		6.17	
A35806-19		6.83	
A35804-19		7.20	
A35802-15		7.80	
A35800-14	8.60		

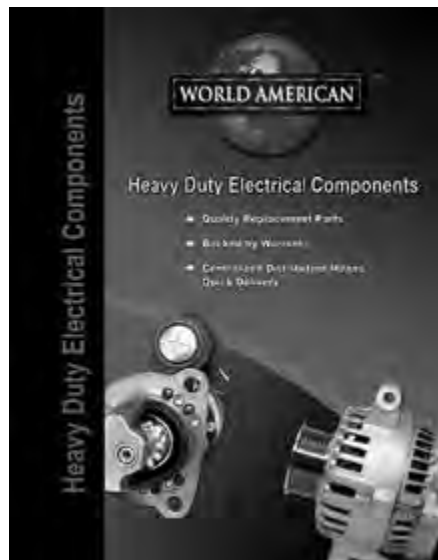

DOWNLOAD A PDF OF THESE
NEW CATALOGS OR ANY
WORLD AMERICAN™ AT:
WWW.WORLDAMERICAN.COM

ROCKWELL®

SL/SQ100; SQHP FRONT

NOTE: ITEMS 1 THRU 13 NOT INCLUDED IN CARRIER ASSY.

**FORWARD DIFFERENTIAL
CARRIER & THRU-SHAFT
ASSEMBLY**

TANDEM MODELS: SQHP,
SQ-100, SQ-100P, SL-100,
SL-100P, SQR-100, SQR-100P

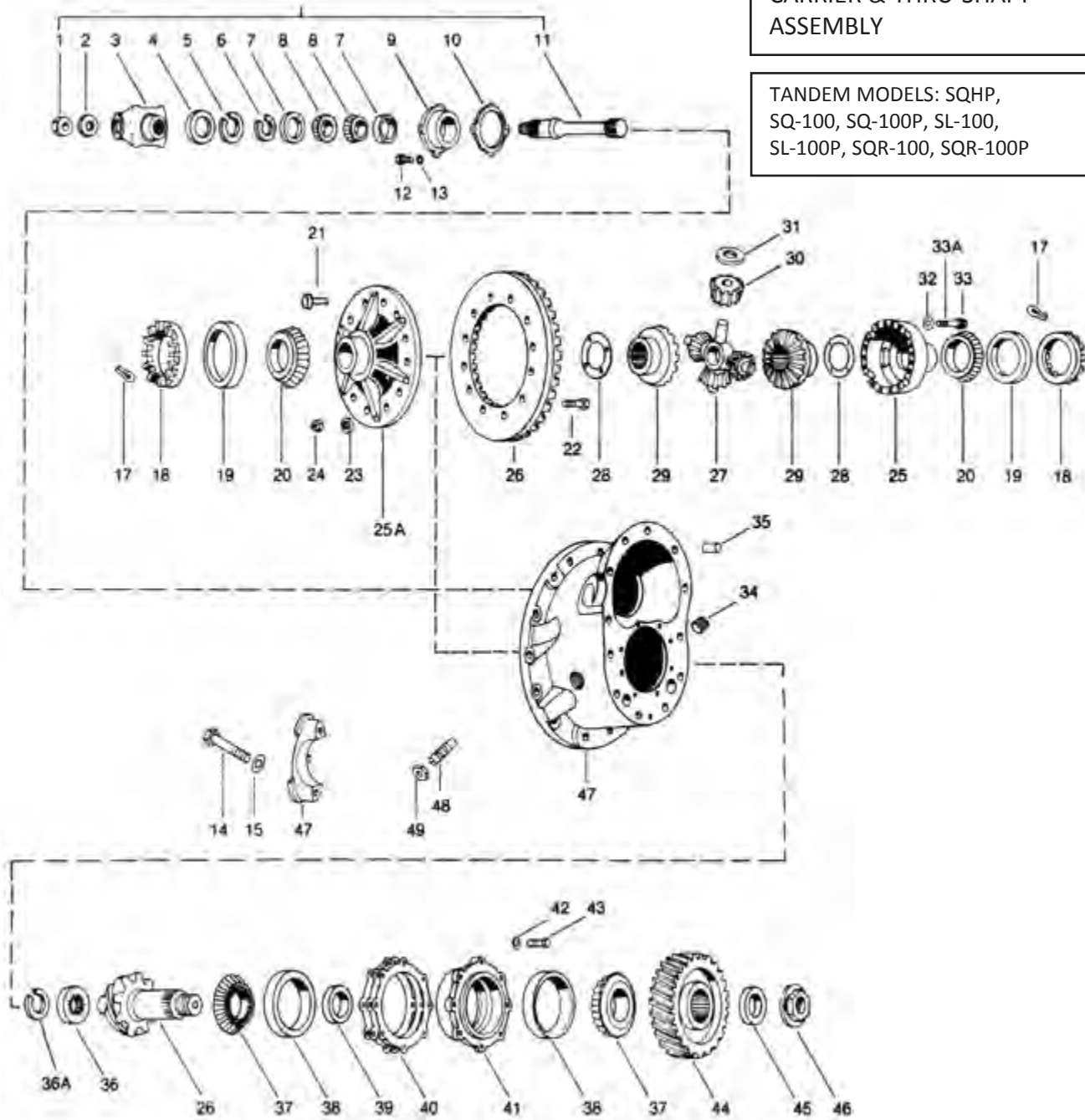

ROCKWELL®
SL/SQ100; SQHP FRONT

ITEM	DESCRIPTION	QTY	PART NO.	REMARKS
	Bearing, Seal & Gasket Kit		RA194FR	
1	Nut - thru-shaft	1	1227Q901	
2	Washer - thru-shaft	1	1229A2653	(QRD/QRP/ QRF)
3	Yoke - thru-shaft	1		CALL YOUR SALES REP
4	Oil Seal Assy - thru-shaft	1	473274N	Pre 8/83
	bearing cage		4561V	Triple lip seal
5	Snap Ring - thru-shaft	As req.		CALL YOUR SALES REP
6	Snap Ring - thru-shaft	1	1829A859	
7	Cup - thru-shaft bearing	2	LM603011	
8	Cone - thru-shaft bearing	2	LM603049	
9, 7	Bearing Cage Assy - thru-shaft	1	A3226X596	
10	Gasket - thru-shaft bearing cage	1	2208C445	
11	Thru-shaft	1	3280T5688	
12	Capscrew - thru-shaft bearing cage	4	15X387	(QRD/QRP, QRF)
13	Washer - thru-shaft bearing cage	4	1229K1597	
14	Capscrew - Diff. bearing cap	4	S21238-1	
			10X1023	Aluminum cover
15	Washer - Diff. bearing cap	4	1229V1556	
16	Dowel pin - Diff. bearing cap	2	See Item 47	Not shown
17	Cotter - Diff. bearing adj. ring	2	1199R2176	
18	Adj. ring - Diff. bearing	2	2214Z208	
19	Cup - Diff. bearing	2	JM716610	
20	Cone - Diff. bearing	2	JM716649	
21	Rivet - Bevel gear to case (opt.)	12	RV71013	
22	Bolt - Bevel gear to case	12	15X1626	Available in KIT 2306
			QRD, QRP, QRF QHP, QD, QP, LD, LP	Available in KIT 570
23	Washer - Bevel gear to case	12	1229U1503	Available in KIT 570
24	Nut - Bevel gear to case	12	NL110-1	Available in KIT 570
25~, 25A~ 32, 33, 33A	*Differential Case Assy. - Main	1	A28-3235D1174	Standard ratios
			A26-3235L1156	Medium ratios
			A19-3235C1173	Fast ratios
25~, 25A~, 27, 28, 29, 30,31,32,33	*Differential Case and Nest Assy.	1	A18-3235D1174	Standard ratios
			A34-3235D1174	
			QRD-100	
25~, 25A~, 27, 28, 29, 30,31,32,33	*Differential Case and Nest Assy.	1	A44-3235D1174	Medium ratios
			A17-3235L1156	
			LD-100	
			A43-3235L1156	
			QRD-100	
25~, 25A~, 27, 28, 29, 30,31,32,33	*Differential Case and Nest Assy.	1	A51-3235L1156	Fast ratios
			A13-3235C1173	
			LD-100	
			A33-3235C1173	
			QRD-100	
26~	*Drive gear & pinion assy.	1	See Page 113	
27	Spider-diff.	1	3278S305	
28	Thrust washer - Diff. side gear	2	1229T1034	
29	Side gear - main differential	2	2234C783	2.10" - 41 Spline
			LD-100	2.00" - 39 Spline
			QRD-100	2.10" - 41 Spline
30	Pinion diff.	4	2233U151	
			QRD-100	
			2233J1024	
31	Thrust Washer - Diff. pinion	4	1229R1032	
32	Washer - Diff. case	16	1229C1511	
33	Capscrew - Diff. case	16	S2826P-1	
33A	Thread locking liquid/diff. case	1	2297C3747	.34 oz. tube - See NOTE on Page 112
34	Plug-filler	1	P212	
35	Dowel-helical gear cover to cover	2	1246M455	
36	Spigot bearing - drive pinion	1	RU1570UM	
36A	Lock ring - drive pinion	1	1229A1301	
37	Cone - drive pinion bearing	2	72212C	
38	Cup - drive pinion bearing	2	72487	
39	Shim spacer - drive pinion	As req.		CALL YOUR SALES REP
40	Shim - Pinion	3	2203A6319	Available in KIT 1500
	forward bearing	4	2203B6320	
	cage	1	2203C6321	
			.003	
			.005	
			.010	

~

= Not serviced separately.

*

= Specify ratios. When changing ratios from standard to medium or fast, you must change differential.

ROCKWELL®
SL/SQ100, SQHP FRONT (cont.)

ITEM	DESCRIPTION	QTY	PART NO.	REMARKS
41, 38	Drive pinion cage & bearing	1	A3226R564	Aluminum carrier
	Cup assembly		A3226U749	
42	Washer - drive pinion bearing cage	7	1229C1511	Aluminum carrier
		8		
43	Capscrew - drive pinion bearing cage	7	S2812-2	Aluminum carrier
		8	15X1558	
44	Gear - helical driven	1	3892S3945	
45	Washer - drive pinion	1	1229N1730	
46	Nut-drive pinion	1	1227N898	
47, 14,	Diff. carrier & cap assy.	1	A2-3200R1032	Aluminum carrier Not shown, 2-.5 cc tubes (1 tube per bearing)
15, 16	Use with KIT 533 (Silastic)		A2-3200L1078	
47A	Adhesive - bearing cup	1	2297T4180	
48	Screw - thrust block adj.	1	15X1025	
49	Nut-drive gear thrust block screw	1	13X41	
50	Cone - Input shaft bearing cage	1	JM511946	
51	Cup - Input shaft bearing cage	1	JM511910	
52	Shim		2203R6518	Available in KIT 1500
	.003		2203S6519	
	.005	1	2203T6520	
	.010			
53, 51	Input shaft bearing cage assy.	1	A3226M585	
54	Washer - Input shaft bearing cage	6	1229E1513	
55	Capscrew - Input shaft bearing cage	6	S2711-1	
56	Oil Seal - Input shaft	1	476023N	Pre 8/83
			100495	Trip lip seal
57	Deflector - yoke	1	DEFR50-4	
58, 57	Input shaft yoke assy.	1		CALL YOUR SALES REP
59	Washer - Input shaft	1	1229T1736	
60	Nut - Input shaft	1	1227R902	
61	Washer - helical gear cover to carrier	12	1229C1511	
62	Capscrew -	12	S2812-2	Aluminum carrier
	helical gear	2	S2812-2	
	cover to cover	10	15X1558	
63	Gasket - helical gear cover to carrier	1	1199T3842	(Silastic)
64	Cover - helical gear	1	3280U8081	After 8/83
			KIT 2268	Prior to 8/83
64A	Cover - helical gear	1	3266H970	After 8/83
			KIT 2269	Prior to 8/83
64B	Tube - helical gear cover	1	2297V2284	QHP, LP/QP-100 Not shown - old style
64C	Plug - helical gear cover - Welch®	1	PW214	Not shown - old style
65	Plug - helical gear cover drain	1	P26	
66	Spring - push rod	1	2258U411	
67	Push rod	1	2244E83	After 8/83
			2297X2494	Old style - Prior to 8/83
68, 69	Air shaft chamber assy.	1	A1-3261V308	Includes attaching hardware
69	Capscrew - air shift chamber assy.	4	10X1334	(Item No. 20) SEE KIT 2266 Includes attaching hardware (Item No. 20) SEE KIT 2266 SEE KIT 1588
70, 71~	Shaft assy - pump drive	1	A1-2297B4240	
72	Snap ring - pump shaft	1	1229G2763	Used with QHP, LP/QP-100 only.
73	Gear - pump drive	1	3892Z4368	Used with QHP, LP/QP-100 only.
74	Gear - pump driven	1	3892A4369	Used with QHP, LP/QP-100 only.
75	Shaft - pump idler	1	1199R3346	Used with QHP, LP/QP-100 only.
76, 79, 80,	Relief Valve pump cover assy.	1	A3266P510	Used with QHP, LP/QP-100 only.
81				
77	Washer - pump cover	4	1229E1669	Used with QHP, LP/QP-100 only.
78	Capscrew - pump cover	2	S256-1	Used with QHP, LP/QP-100 only.
79	Ball-relief valve	1	1898E57	Used with QHP, LP/QP-100 only.
80	Spring-relief valve	1	2258A521	Used with QHP, LP/QP-100 only.
81	Plug-relief valve assy. with o-ring	1	A1199V3402	Used with QHP, LP/QP-100 only.
82	Adapter-filter	1	2297E2293	Used with QHP, LP/QP-100 only.
83	Washer-filter adapter	2	1229E1669	Used with QHP, LP/QP-100 only.

~ = Not serviced separately.

ROCKWELL®

SL/SQ100, SQHP FRONT (cont.)

ITEM	DESCRIPTION	QTY	PART NO.	REMARKS
84	Capscrew-filter adapter	2	S2510-1	Used with QHP, LP/QP-100 only.
85	Filter-oil	1	3280V5040	Used with QHP, LP/QP-100 only.
86	Shield-oil filter	1	3280V6964	Used with QHP, LP/QP-100 only.
86A	Washer	4	1229E1669	Used with QHP, LP/QP-100 only.
87	Locknut-pump shield	2	NL25-1	
88	Stud-pump shield & pump cover	2	4X1707	
89	Cup - Input shaft rear bearing	1	JLM710910	
90	Cone - Input shaft rear bearing	1	JLM710949C	2234E1019 & JLM710949C available as A2234E1019 assy.
91	Differential side gear	1	2234E1019	2234E1019 & JLM710949C available as A2234E1019 assy.
92A	Capscrew - Inter-axle diff.	8	MPS3344 MPS3345 S2524-1	LD/QD-100 - Prior to 12/85 QHP, LP/QP-100 - Prior to 12/85 Not shown. Available as KIT 1590
92B	Washer - Inter-axle diff.	16	1229E1669	Not shown. Available as KIT 1590
92C	Nut - Inter-axle diff.	8	NL25-1	Not shown. Available as KIT 1590
92D	Thread locking liquid/diff. case	1	2297C3747	.34 oz. tube - SEE NOTE below.
92A, 92B, 92C, 93, 94, 95, 96	Inter-axle diff. & nest assy. 2.00" - 39 Spline	1	A3235F1800	
92A, 92B, 92C, 93, 94 95, 96	Inter-axle diff. & nest assy. 2.10" - 41 Spline	1	A3-3235F1800 MPS3344 MPS3345	LD/QD-100 - 12/85 & Later QHP, LP/QP-100 - 12/85 & Later
96	Spider - Inter-axle diff. 2.00" - 39 Spline	1	3278H372	Effective 3/84.
97	Gear - helical drive 2.10" - 41 Spline	1	3278A1093 3892M4927 3892F4738	Effective 2/86 (welded inter-axle diff.) Effective 3/84 - Use with 1014-1015 shaft Effective 3/84 - Use with 110 shaft
98	Thrust Washer	1	1229H2764 1229M4069	Effective 3/84 - 2.25" I.D. Not interchangeable with 1229H2764, effective 2/86 Effective 2/86 (welded inter-axle diff.)
99, 99A 59, 60	Input Shaft	1	A1-3297A1015	QHP, LP/QP-100 only.
99, 59, 60	Input Shaft 2.00" - 39 Spline	1	A3297F110	2.10" - 41 Spline with pump - Effective 12/85
	Input Shaft 2.10" - 41 Spline Less Pump	1	A1-3297Z1014	LD/QD-100 only. Effective 3/84 LD/QD-100 only. Effective 2/86 (welded inter-axle diff.)
99A	Ball-Input shaft	1	1228K37	QHP, LP/QP-100 only. Not shown. Repl. 1898B70
100	Shift fork	1	A3296T150 3296E57 KIT 2268 KIT 2269	After 8/83 Old style - Prior to 8/83 QHP, LP/QP-100 - Prior to 8/83 LD/QD-100 - Prior to 8/83
101	Clutch collar - Input shaft	1	3280G5519	
102	Stop screw - push rod	1	S1812-1	
103	Locknut - stop screw	1	13X15	

NOTE: THREAD LOCKING LIQUID/DIFFERENTIAL CASE HALVES

When assembling differential case halves in Rockwell International® axles, a thread locking adhesive should be used.

The recommended procedure is as follows:

1. Wipe excess oil and residue from the threaded holes in the case. The holes should be relatively oil-free.
2. If **new bolts** are used, a yellow coating of Dri-Loc™ should appear on the threads. Assemble the case with these coated bolts to the required torque.
3. If the **original bolts** are reused or **regular bolts** without Dri-Loc™ are used, Rockwell® Part No. 2297C3747 should be used as a thread locking adhesive. **Apply the adhesive to the differential case holes only.**
Thread the bolts and tighten to the required torque.

IMPORTANT: Do not apply Rockwell® Part No. 2297C3747 to Dri-Loc™ coated bolts. Refer to Rockwell® Service.

ROCKWELL®

SL/SQ100 (2" - 39 SPLINE)

PART NUMBER	RATIO		AXLE
A39446-1	FAST	3.42	SL/SQ100 FRONT
A37278-2		3.55	
A37596-2		3.70	
A39170-1		3.73	
A38002-1		3.90	
A38836-1	MEDIUM	4.10	ALL QHP, QD/QP, LD/LP-100 FORWARD - REAR
A37404-1		4.33	
A37530-2		4.44	
A37540-2		4.63	
A37398-1	STANDARD	4.88	QRD RATIOS 3.42 TO 5.86
A37396-2		5.29	
A38824-1		5.86	
A38830-1		6.14	
A38240-1		6.83	
A38834-1		7.17	
A37258-2		7.80	

* = Non-interchangeable. 3.70 or 3.73 ratios must be the same for both Forward-Rear and Rear-Rear axle ratios. (i.e. 3.73 Forward-Rear and 3.73 Rear-Rear).

** = Available for SQ-100/P and SL-100/P only (with or without pump).



ROCKWELL®

INTER-AXLE DIFFERENTIAL ASSEMBLY - SL/SQ100 QHP, QD-100, QP-100, LD-100, LP-100, QRD-100, QRP-100

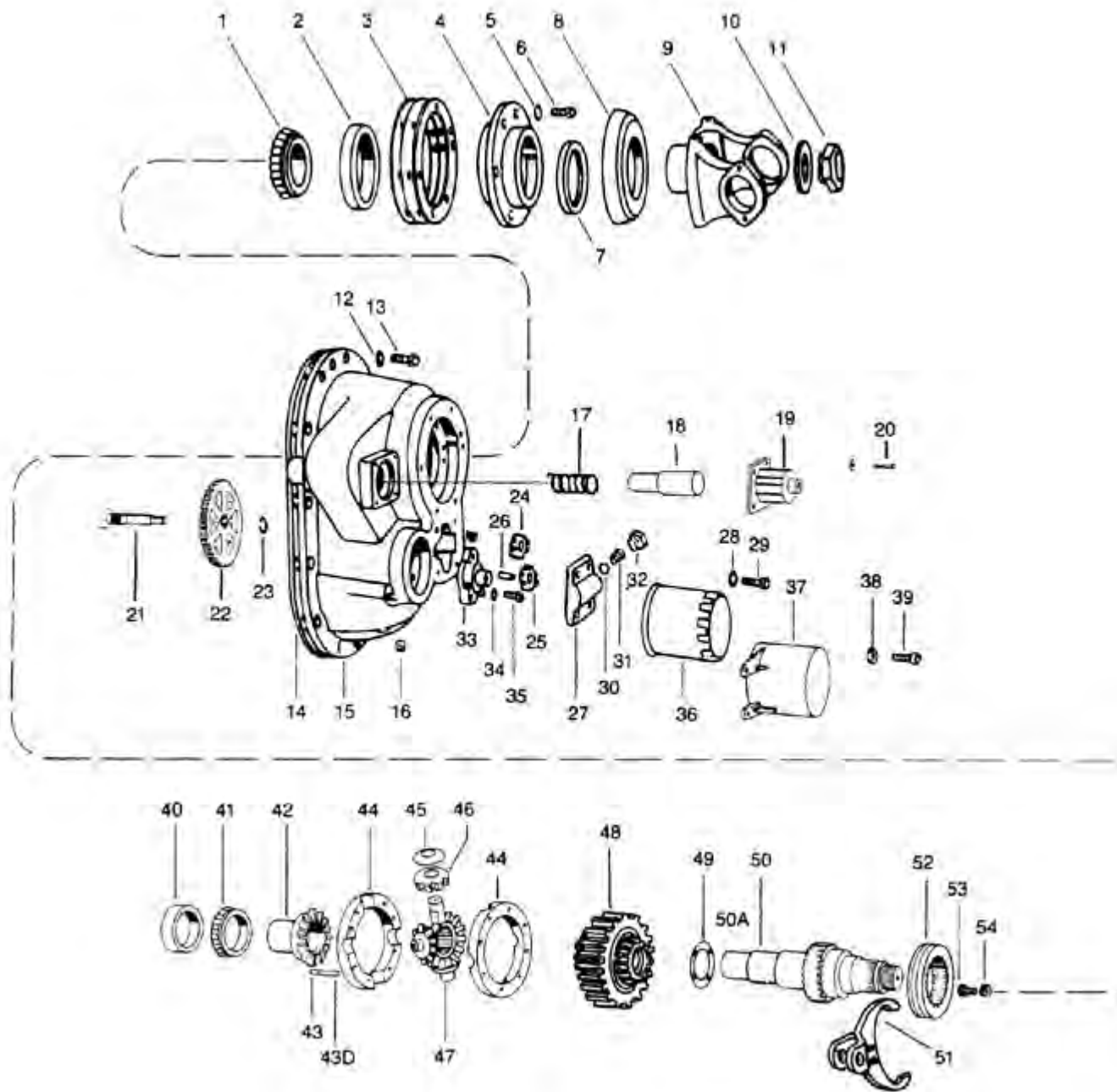

ROCKWELL®

INTER-AXLE DIFFERENTIAL ASSEMBLY - SL/SQ100 QHP, QD-100, QP-100, LD-100, LP-100, QRD-100, QRP-100

ITEM	DESCRIPTION	QTY	PART NO.	REMARKS
1	Cone-input shaft bearing cage	1	JM-511946	
2	Cup-input shaft bearing cage	1	JM-511910	
3	Shim- .003 input shaft .005 bearing cage .010	1	2203-R-6518 2203-S-6519 2203-T-6520	Available in KIT 1500
4	Input shaft bearing cage assy	1	A-3226-M-585	
5	Washer - Input shaft bearing cage	6	1229-E-1513	
6	Capscrew - Input shaft bearing cage	6	S-2711-1	
7	Oil seal - Input shaft	1	A-1205-E-1227 - 476023N A-1205-F-2424 - 100495	Pre 8-83 Triple lip seal
8	Deflector-yoke	1	DEFR50-4	
9,8	Input shaft yoke assy	1		CALL YOUR SALES REP
10	Washer - Input shaft	1	1229-T-1736	
11	Nut - Input shaft	1	1227-R-902	
12	Washer - helical gear cover to carrier	12	1229-C-1511	
13	Capscrew helical gear cover to cover	12 2 10	S-2812-2 S-2812-2 15-X-1558	Aluminum carrier
14	Gasket - helical gear cover to carrier	1	1199-T-3842	(Silastic) SEE KIT 533
15	Cover - helical gear QHP, LP/QP-100	1	3280-U-8081 KIT-2268	After 8/83 Prior to 8/83
15A	Cover - helical gear LD-100, QD-100	1	3266-H-970 KIT 2269	After 8/83 Prior to 8/83
15B	Tube - helical gear cover	1	2297-V-2284	QHP, LP/QP-100 NOT SHOWN - OLD STYLE
15C	Plug - helical gear cover - Welch®	1	PW-214	NOT SHOWN - OLD STYLE
16	Plug - helical cover drain	1	P-26	
17	Spring - push rod	1	2258-U-411	
18	Push rod	1	2244-E-83 2297-X-2494	AFTER 8/83 OLD STYLE - Prior to 8/83
19, 20	Air shift chamber assy	1	A1-3261-V-308	Includes attaching hardware (Item No. 20) SEE KIT 2266
20	Capscrew - air shift chamber assy	4	10-X-1334	
21, 22	Shaft assy - pump drive	1	A1-2297-B-4240	SEE KIT 1588
23	Snap ring - pump shaft	1	1229-G-2763	
24	Gear - pump drive	1	3892-Z-4368	
25	Gear - pump driven	1	3892-Z-4369	
26	Shaft - pump idler	1	1199-R-3346	
27, 30, 31, 32	Relief valve pump cover assy	1	A-3266-P-510	
28	Washer - pump cover	4	1229-E-1669	
29	Capscrew - pump cover	2	S-256-1	
30	Ball - relief valve	1	1898-E-57	Used with QHP, LP/QP-100 only
31	Spring - relief valve	1	2258-A-521	
32	Plug - relief valve assy with ring	1	A-1199-V-3402	
33	Adapter - filter	1	2297-E-2293	
34	Washer - filter adapter	2	1229-E-1669	
35	Capscrew - filter adapter	2	S-2510-1	
36	Filter - oil	1	3280-V-5040	
37	Shield - oil filter	1	3280-V-6964	
37A	Washer	4	1229-E-1669	
38	Locknut - pump shield	2	NL-25-1	
39	Stud - pump shield & pump cover	2	4-X-1707	
40	Cup - input shaft rear bearing	1	JLM-710910	
41	Cone - input shaft rear bearing	1	JLM-710949C	2234-E-1019 & JLM-710949C
42	Differential side gear	1	2234-E-1019 MPS 3344 MPS 3345	avail. as A-2234-E-1019 assy LD/QD-100 - Prior to 12/85 QHP, LP/QP-100 - Prior to 12/85
43A	Capscrew - inter axle diff.	8	S-2524-1	
43B	Washer - inter axle diff.	16	1229-E-1669	Not shown - Available as KIT 1590
43C	Nut - inter axle diff.	8	NL-25-1	
43D	Thread locking liquid/diff. case	1	2297-C-7049	.34 oz. tube

ROCKWELL®

INTER-AXLE DIFFERENTIAL ASSEMBLY - SL/SQ100 QHP, QD-100, QP-100, LD-100, LP-100, QRD-100, QRP-100 (cont.)

ITEM	DESCRIPTION		QTY	PART NO.	REMARKS
43A, 43B, 43C 44, 45, 46, 47	nest assy	Inter-axle diff. & 2.00" - 39 spline	1	A-3235-F-1800	
43A, 43B, 43C, 44, 45, 46, 47	Inter-axle diff. & nest assy	.2.10" - 41 spline	1	A3-3235-F-1800	LD/QD-100 - Prior to 12/85
47	Spider - inter-axle diff.	2.00" - 39 spline	1	MPS 3344	QHP, LP/QP-100 - Prior to 12/85
		2.10" - 41 spline		MPS 3345	
48	Gear - helical drive		1	3278-H-372	
				3278-A-1093	
				3892-M-4927	Use with 1014 - 1015 shaft
				3892-F-4738	Use with 110 shaft
				MPS 3344	LD/QD-100 - Prior to 12/85
				MPS 3345	QHP, LP/QP-100 - Prior to 12/85
49	Thrust washer		1	1229-H-2764	2.25" I.D.
				1229-M-4069	2.39" I.D.
50, 50A 10, 11	Input shaft with pump	2.10" - 41 spline	1	A1-3297-A-1015	QHP, LP/QP-100 only.
				MPS 3345	
50, 10, 11	Input shaft	2.00" - 39 spline	1	Effective 12/85	LD/QD-100 only.
				A-3297-F-110	LD-QD-100 only.
				A-3297-Z-1014	
		2.10" - 41 spline less pump		MPS 3344	
50A	Ball - input shaft		1	Effective 12/85	QHP, LP/QP-100 only - Not shown.
				1228-K-37	Repl. 1898-B-70
51	Shift fork		1	A-3296-T-150	After 8/83
				3296-E-57	Old style - Prior to 8/83
				KIT 2268	QHP, LP/QP-100 - Prior to 8/83
				KIT 2269	LD/QD-100 - Prior to 8/83
52	Clutch - collar-input shaft		1	3280-G-5519	
53	Stop screw - push rod		1	S-1812-2	
54	Locknut - stop screw		1	NUJA8-20-6	



ROCKWELL®

SQHP/REAR/QAR

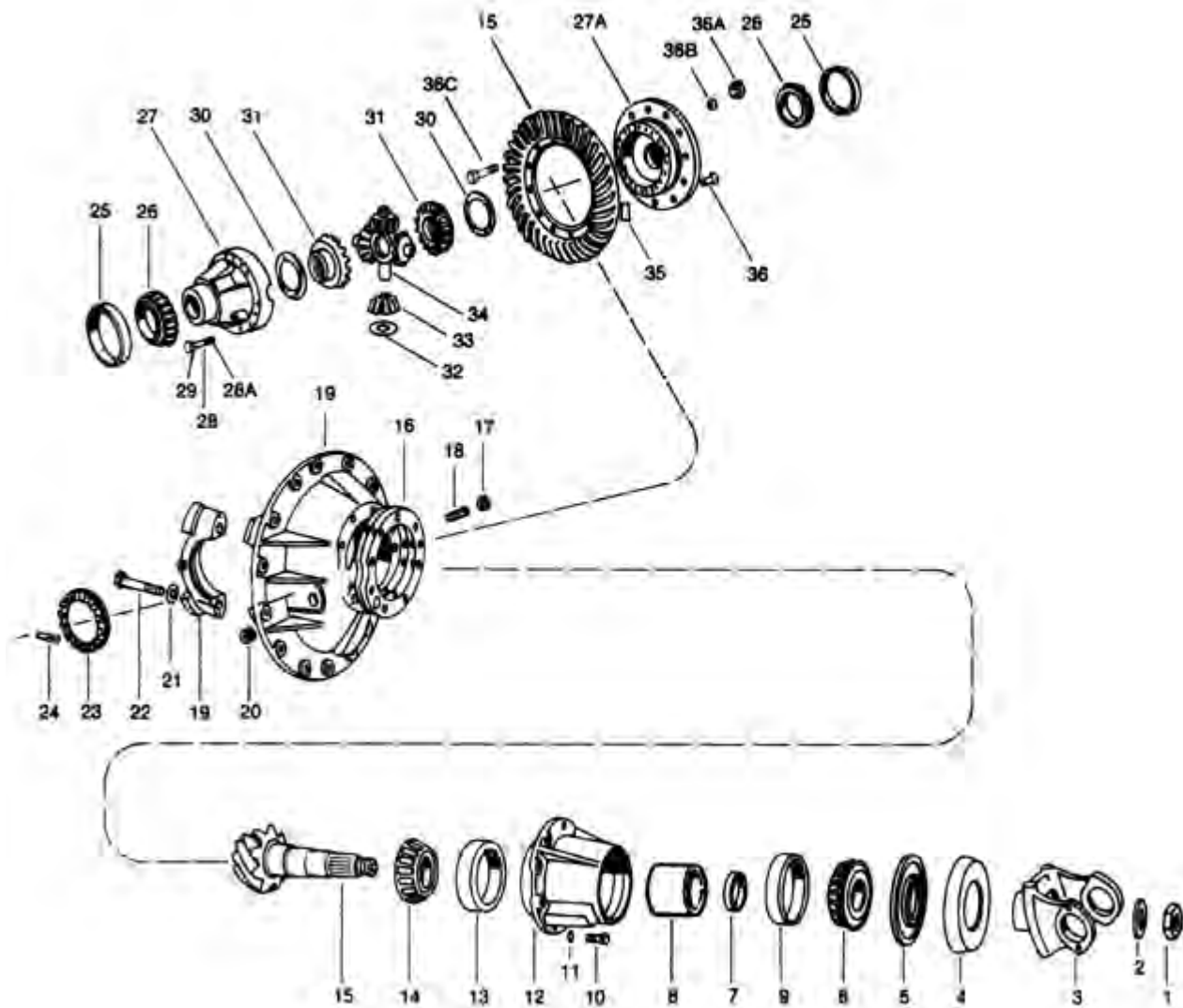

REAR DIFFERENTIAL CARRIER ASSEMBLY

ROCKWELL®

SQHP/REAR/QAR

ITEM	DESCRIPTION	QTY	PART NO.	REMARKS
	Bearing, Seal & Gasket Kit		RA194R	
1	Nut - drive pinion	1	1227R902	
2	Washer - drive pinion	1	1229F2918	
3, 4	Yoke/flange input	1		CALL YOUR SALES REP
4	Deflector-yoke input	1	DEFR50-7	
5	Oil Seal - yoke flange	1	3905	Pre 8/83
			4562V	Triple lip seal
6	Cone - Outer bearing	1	72225C	
7	Spacer - pinion bearing	As req.		CALL YOUR SALES REP
8	Sleeve - pinion bearing	1	1244F1592	
9	Cup - Outer bearing	1	72487	
10	Capscrew - bearing cage	8	S2812-2	
			15X1558	Aluminum carrier
11	Washer - bearing cage	8	1229C1511	
12, 13	Drive pinion cage & cup assy.	1	A3226W569	
13	Cup - inner bearing	1	65500	
14	Cone - inner bearing	1	65237	
15~	* Drive gear & pinion assy.	1	See Page 120	
16	Shim - pinion	.003	2203C8115	Available as KIT 1568.
		.005	2203D8116	
		.010	2203E8117	
17	Nut - thrust block adj. screw	1	13X41	
18	Adj. screw - thrust block	1	10X382	
19, 20	Differential carrier & cap assy.	1	A2-3200Y1039	
21	Use with KIT 533 (Silastic)		A2-3200N1080	Aluminum carrier
19A	Adhesive - bearing cup	1	2297T4180	Not shown - 2-.5 cc tubes
20	Plug - filler	1	P212	
21	Washer - diff. bearing cap	4	1229V1556	
22	Capscrew - diff. bearing cap	4	S21238-1	
			10X1023	Aluminum carrier
23	Adj. ring-diff. bearing	2	2214Z208	
24	Cotter - diff. bearing adj. ring	2	1199R2176	
25	Cup - diff. bearing	2	JM716610	
26	Cone - diff. bearing	2	JM716649	
27~, 27A~, 28, 29	* Differential case assembly	1	A28-3235D1174	Standard ratios
			A26-3235L1156	Medium ratios
			A19-3235C1173	Fast ratios
27~, 27A~, 28, 29, 30, 31, 32, 33, 34	* Diff. case & nest assy.	1	A18-3235D1174	Standard ratios
			A17-3235L1156	Medium ratios
			A13-3235C1173	Fast ratios
28	Capscrew - Diff. case	16	S2826P-1	Available in KIT 2467
28A	Thread locking liquid/diff. case	1	2297C3747	.34 oz. tube - SEE NOTE,next page.
29	Washer - Diff. case	16	1229C1511	
30	Thrust washer - side gear	2	1229T1034	
31	Side gear - diff.	2	2234C783	
32	Thrust washer - diff. pinion	4	1229R1032	
33	Pinion - diff.	4	2233U151	
34	Spider - diff.	1	3278S305	
35	Thrust block - Drive gear	1	2297Q563	
36	Rivet - gear to case	12	RV71013	
36A	Bolt - gear to case	12	15X1523	Available as KIT 570
36B	Washer - gear to case	12	1229U1503	Available as KIT 570
36C	Nut - gear to case	12	NL110-1	Available as KIT 570

~ = Not serviced separately.

* = Specify ratios. When changing ratios from standard to medium or fast, you must change differential cases.

ROCKWELL®

SQHP/REAR/QAR (cont.)

NOTE: THREAD LOCKING LIQUID/DIFFERENTIAL CASE HALVES

When assembling differential case halves in Rockwell International® axles, a thread locking adhesive should be used. The recommended procedure is as follows:

1. Wipe excess oil and residue from the threaded holes in the case. The holes should be relatively oil-free.
2. If **new bolts** are used, a yellow coating of Dri-Loc™ should appear on the threads. Assemble the case with these coated bolts to the required torque.
3. If the **original bolts** are reused or **regular bolts** without Dri-Loc™ are used, Rockwell® Part No. 2297C3747 should be used as a thread locking adhesive. **Apply the adhesive to the differential case holes only.** Thread the bolts and tighten to the required torque.

IMPORTANT: Do not apply Rockwell® Part No. 2297C3747 to Dri-Loc™ coated bolts. Refer to Rockwell® Service.

SQHP/REAR/QAR

PART NUMBER	RATIO		AXLE
A37594-3	FAST	3.55	QAR/SQHP REAR-REAR
A37598-3 *		3.70 *	
A39166-1 *		3.73 *	
A38000-3		3.90	
A38758-1	MEDIUM	4.10	
A37542-3		4.33	
A37532-3		4.44	
A37534-3		4.63	
A37544-3	STANDARD	4.88	
A37536-3		5.29	
A38826-1		6.14	
A38246-1		6.83	

* = Non-interchangeable. 3.70 or 3.73 ratios must be the same for both Forward-Rear and Rear-Rear axle ratios. (i.e. 3.73 Forward-Rear and 3.73 Rear-Rear).

ROCKWELL®

SL/SQ100 REAR

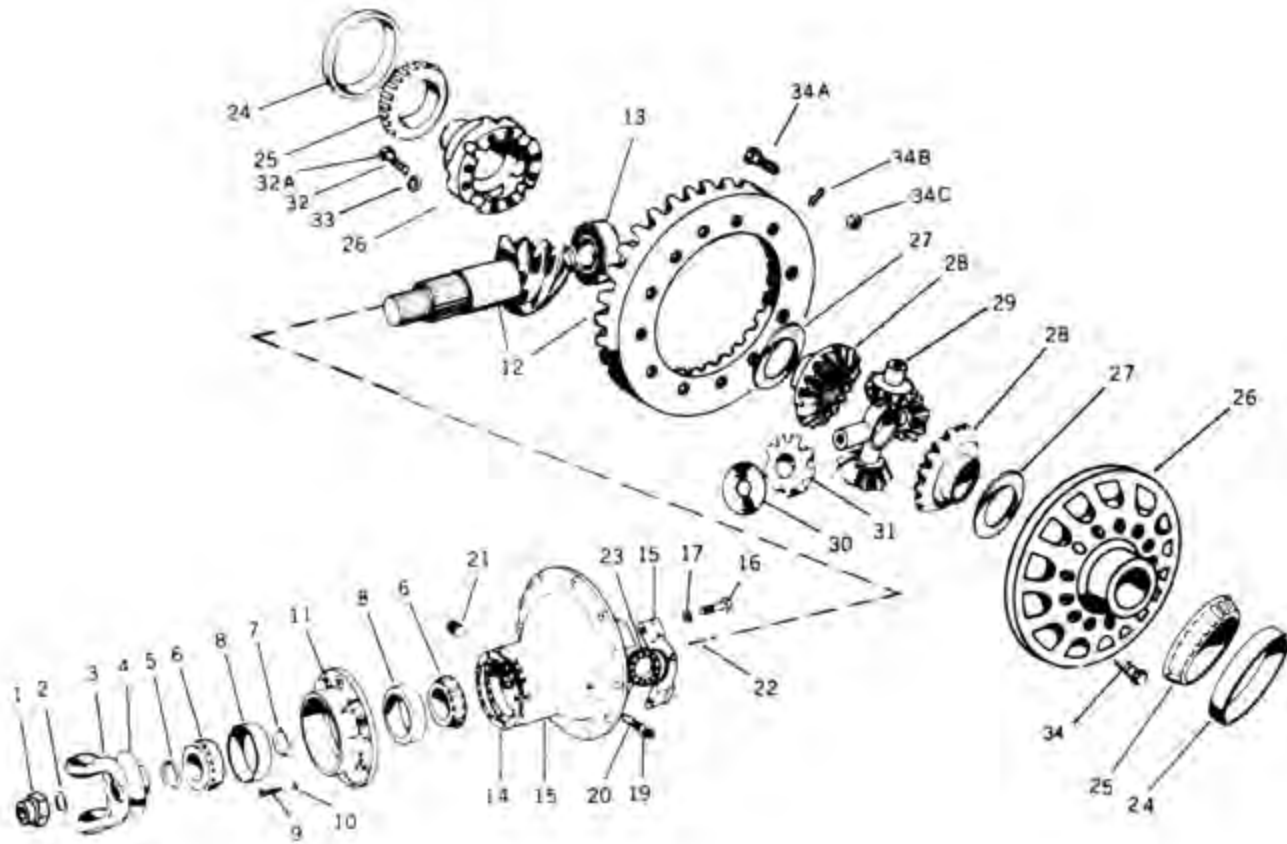

REAR-REAR DIFFERENTIAL CARRIER ASSEMBLY

ROCKWELL®

SL/SQ100 REAR

ITEM	DESCRIPTION	QTY	PART NO.	REMARKS
	Bearing, Seal & Gasket Kit		RA194RBR	
1	Nut - yoke input	1	1227R902	
2	Washer - yoke input	1	1229T1736	
3, 4	Companion yoke & slinger assembly	1		CALL YOUR SALES REP
4	Deflector - yoke input	1	2297N3888	
5	Oil seal assembly	1	3905	Pre 8/83
			4562V	Triple lip seal
6	Cone - Inner & outer bearing input	2	72212C	
7	Spacer - bearing cone	As req.		CALL YOUR SALES REP
8	Cup - Inner & outer bearing input	2	72487	
9	Capscrew - forward bearing cage	8	S2812-2	
10	Washer - forward bearing cup	8	1229C1511	
11, 8	Bearing cup & cage assy.	1	A3226Z806	
12~	* Drive gear & pinion assembly	1	See Page 123	
13	Bearing-spigot drive pinion	1	RU1570UM	
14	Shim - forward	As req.	2203C8115	
	bearing cage .003		2203D8116	
	.005		2203E8117	
	.010			
15, 15A, 16	Differential carrier & cap assy.	1	A2-3200N1314	
17, 18	Use with KIT 533 (Silastic)		A2-3200T1346	Aluminum carrier
15A	Adhesive - bearing cup	1	2297T4180	Not shown, 2-.5 cc tubes
16	Capscrew - differential bearing cap	4	S21238-1	
17	Washer - differential bearing cap	4	1229V1556	
18~	Dowel - differential bearing cap	2	See Item 15	Not shown
19	Locknut - thrust screw	1	13X41	
20	Screw - thrust drive gear	1	15X1025	
21	Plug-oil fill & inspection	1	P212	
22	Cotter pin-adjusting ring	2	1199R2176	
23	Adjusting ring - differential bearing	2	2214Z208	
24	Cup - bearing differential	2	JM716610	
25	Cone - bearing differential	2	JM716649	
26~, 26A~, 26,28,29,30, 31, 32, 33	* Differential case QR-100 & nest assy. LR-100 QRR-100	1	A18-3235D1174	Standard ratios
26~, 26A~, 32, 33	* Differential case assy.	1	A34-3235D1174	
26~, 26A~, 26,28,29,30, 31, 32, 33	* Differential case & nest assy. QR-100 LR-100 QRR-100	1	A44-3235D1174	Medium ratios
26~, 26A~, 32, 33	* Differential case assy.	1	A51-3235L1156	Medium ratio
26~, 26A~, 26,28,29,30, 31, 32, 33	* Differential case & nest assy. QR-100 LR-100 QRR-100	1	A26-3235L1156	Fast ratios
26~, 26A~, 31, 32, 33	* Differential case assy.	1	A13-3235C1173	Fast ratio
26~, 26A~, 26,28,29,30, 31, 32, 33	* Differential case & nest assy. QR-100 LR-100 QRR-100	1	A33-3235C1173	
26~, 26A~, 32, 33	* Differential case assy.	1	A43-3235C1173	
		1	A19-3235C1173	
27	Washer - thrust-side gear	2	1229T1034	
28	Side gear - diff. QR-100 LR-100 QRR-100	2	2234C783	2.10" - 41 Spline
		2	2234D966	2.00" - 39 Spline
			2234F1046	2.10" - 41 Spline
29	Spider - differential	1	3278S305	
30	Washer - thrust differential pinion	4	1229R1032	
31	Pinion - differential QR/LR-100 QRR-100	4	2233U151	
		4	2233J1024	
32	Capscrew - diff. case	16	S2826P-1	Available in KIT 2467
32A	Thread locking liquid/differential case	1	2297C3747	.34 oz. tube - SEE NOTE.
33	Washer - differential case	16	1229C1511	
34	Rivet-diff. case to gear (opt.)	12	RV71013	
34A	Bolt-differential case to gear QR-100, LR-100 QRR-100	12	15X1523	Available as KIT 570.
			15X1626	(SQR use KIT 2306)
34B	Washer - differential case to gear	12	1229U1503	
34C	Nut - differential case to gear	12	NL110-1	

~ = Not serviced separately.

* = Specify ratios. When changing ratios from standard to medium or fast, you must change differential cases.

ROCKWELL®

SL/SQ-100 (cont.)

NOTE: THREAD LOCKING LIQUID/DIFFERENTIAL CASE HALVES

When assembling differential case halves in Rockwell International® axles, a thread locking adhesive should be used. The recommended procedure is as follows:

1. Wipe excess oil and residue from the threaded holes in the case. The holes should be relatively oil-free.
2. If **new bolts** are used, a yellow coating of Dri-Loc™ should appear on the threads. Assemble the case with these coated bolts to the required torque.
3. If the **original bolts** are reused or **regular bolts** without Dri-Loc™ are used, Rockwell® Part No. 2297C3747 should be used as a thread locking adhesive. **Apply the adhesive to the differential case holes only.** Thread the bolts and tighten to the required torque.

IMPORTANT: Do not apply Rockwell® Part No. 2297C3747 to Dri-Loc™ coated bolts. Refer to Rockwell® Service.

SL/SQ-100 (2" 39 SPLINE)

PART NUMBER	RATIO		AXLE	
A39424-1 **	FAST	3.42	SL/SQ-100 REAR	
A37326-1		3.55		
A38512-1 *		3.70 *		
A39168-1		3.73 *		
A38520-1		3.90		
A38730-1	MEDIUM4.10	4.33	LR/QR-100P REAR-REAR	
A37382-1				4.44
A37564-1				4.63
A37566-1				4.88
A37392-1	STANDARD	5.29		
A37376-1		5.86		
A38822-1		6.14		
A38828-1		6.83		
A38526-1		7.17		
A38832-1		7.80		
A37306-2				

* = Non-interchangeable. 3.70 or 3.73 ratios must be the same for both Forward-Rear and Rear-Rear axle ratios. (i.e. 3.73 Forward-Rear and 3.73 Rear-Rear).

** = Available for SQ-100/P and SL-100/P only (with or without pump).

ROCKWELL®

SSHD FRONT

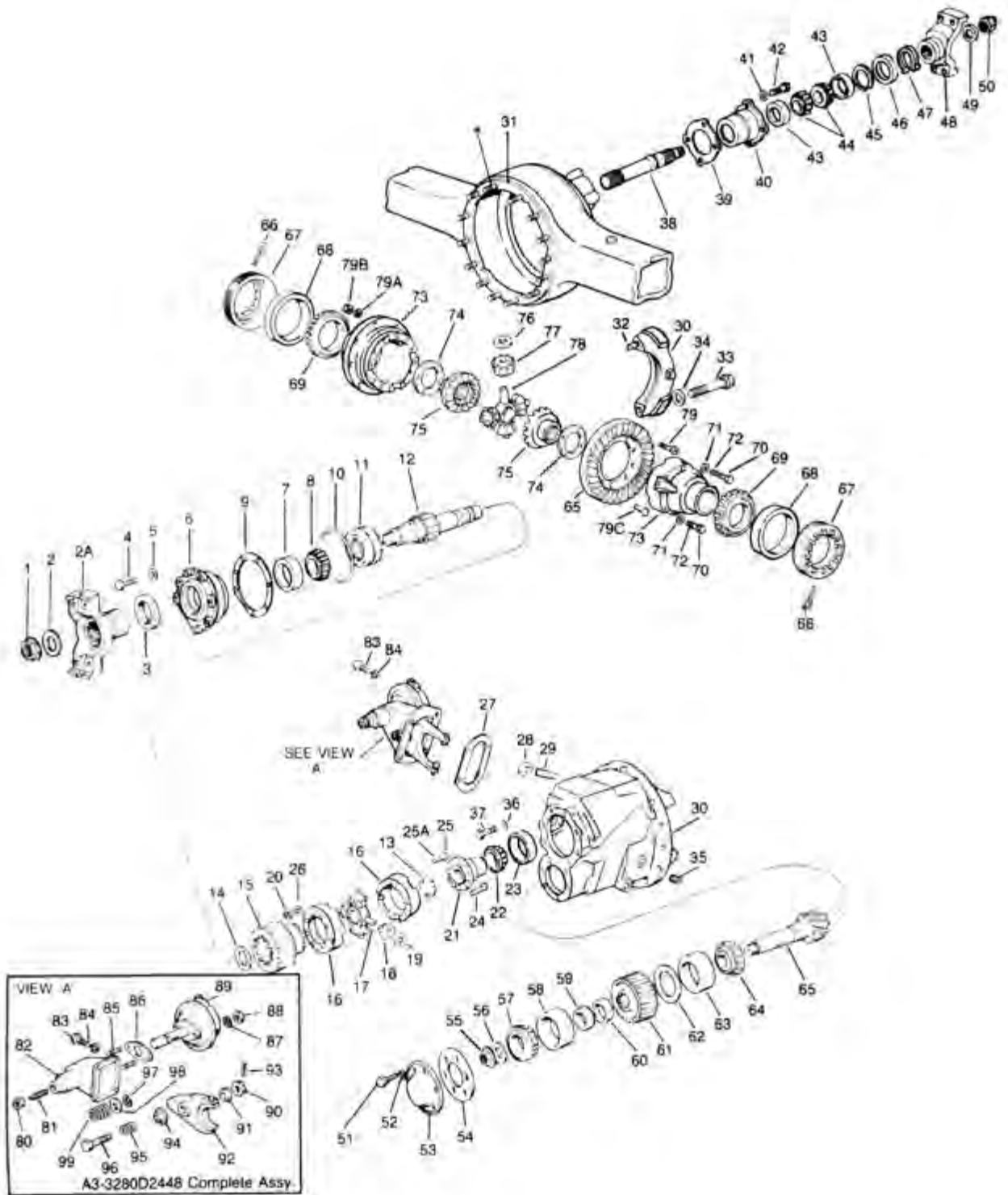

ROCKWELL®

SSHD FRONT

ITEM	DESCRIPTION	QTY	CARRIER	CARRIER	CARRIER	REMARKS
			3200-M-585 PART NUMBER DATE 1/74	3200-R-1162 PART NUMBER DATE 1/76	3200-P-1420 PART NUMBER DATE 1/83	
	Bearing, Seal & Gasket Kit					
1	Nut - input shaft	1	RA172FR 1227D940	RA172FAR 1227D940	RA172FBR 1227D940	
2	Washer - input shaft nut	1			1229S1605	
2A	Yoke/flange-input shaft	1				CALL YOUR SALES REP
3	Oil seal-input shaft bearing cage	1	417487	416470N	100494	
4	Capscrew-input shaft bearing case	7	S2712-2	S2712-2	S2712-2	
5	Washer-inut shaft bearing cage	7	1229E1513	1229E1513	1229E1513	
6, 7	Bearing cage assy. - input shaft	7	3226M351	KIT 2427	KIT 2427	
7	Bearing cup-input shaft bearing cage	1	313 (Ball bearing assy.)	JH211710	JH211710	
8	Bearing cone-input shaft brg. cage	1		JH211749	JH211749	
9	Shim-input bearing cage	3 2	2203G4089 2203H4090	2203Q6803 2203R6804	2203Q6803 2203R6804	
		1		2203S6805	2203S6805	
10	O-ring input shaft bearing	1	5X591	5X591	5X591	
11	Clutch collar	1	MPS2259	KIT 2427	KIT 2427	
1, 12, 13	Input shaft assy.	1	A1-3280S5609	KIT 2498	KIT 2498	
13	Retainer - Input shaft (snap ring)	1	1229R1604 ^ 1229L4354 ^^	1229V2570 ^ 1229L4354 ^^	1229V2570 ^ 1229L4354 ^^	Used before 7/24/89 Used after 7/24/89
14	Thrust washer - input shaft gear	1	1229M2769R	1229M2769R	1229M2769R	
15	Gear - input drive	1	3892F1826	3892F1826	3892F1826	
16~, 20, 25, 26	Case assy., - Inter-axle diff.	1	A3235W751	A1-3235G1801	A1-3235G1801	
16~ thru 19, 20, 25, 26	Case & nest assy. Inter-axle diff.	1	Must purchase A3235W751 & Items 17, 18, 19, 20 and 21A separately	A2-3235F1800	A2-3235F1800	
17	Spider - Inter-axle diff.	1	3278Y129	3278V1088	3278V1088	
18	Pinion - Inter-axle diff.	4	2233W153	2233W153	2233W153	
19	Thrust washer - Inter-axle diff. pinion	4	1229T1606	1229T1606	1229T1606	
20	Nut - Inter-axle diff. case bolt	8		NL27-1	NL27-1	SEE KIT 389
21	Side gear - Inter-axle diff.	1	2234F604	2234M793	2234M793	
21A	Washer - side gear - Inter-axle diff.	1	1229N1600			Not shown.
22	Bearing cone - Inter-axle diff. rear	1	MU1015DCV (Ball bearing assy.)	JLM714149	JLM714149	
23	Bearing cup - Inter-axle diff. rear	1		JLM714110	JLM714110	
24	Rivet - Inter-axle diff. case	8		17X234	17X234	
25	Bolt - Inter-axle diff. case	8	S2722A-1	S2726-1	S2726-1	*SEE KIT 389 .34 oz. tube - SEE NOTE following parts listing. SEE KIT 389 .
25A	Thread locking liquid/diff. case	1	2297C3747	2297C3747	2297C3747	
26	Washer - Inter-axle diff. case bolt	16	1229E1513	1229E1513	1229E1513	
27	Gasket - Shift housing	1	2208G501	2208G501	2208G501	
28	Nut	1	13X41	13X41	13X41	
29	Screw-thrust	1	15X1025	15X1025	15X1025	
30~, 33, 32~, 34	Carrier & cap assy.	1	MPS2255	A2-3200P1420	A2-3200P1420	
31	Gasket - carrier to hsg. (Silastic)	3 oz.	1199T3842	1199T3842	1199T3842	SEE KIT 533
32~	Dowel-bearing cap	4	1898Z1066	1898Z1066	1898Z1066	
33	Capscrew - Diff. bearing cap	4	S21444-1	S21444-1	S21444-1	
34	Washer - Diff. bearing cap	4	1229T1554	1229T1554	1229M1625	
35	Plug-filler	1	P212	P212	1250E473	
36	Washer - carrier to housing	14		1229U1503	1229U1503	
37	Capscrew - carrier to housing	8		S21014-1	S21014-1	

~ - Not serviced separately.

^ = 1229R1604 & 1229V2570 are required for square cut groove.

^^ = 1229L4354 is required for round cut groove.

* = Specify ratios. When changing ratios from standard to medium or fast, you must change differential cases.

ROCKWELL®

SSHD FRONT (cont.)

ITEM	DESCRIPTION	QTY	CARRIER 3200-M-585 PART NUMBER DATE 1/74	CARRIER 3200-R-1162 PART NUMBER DATE 1/76	CARRIER 3200-P-1420 PART NUMBER DATE 1/83	REMARKS
38	Thru-shaft	1	A3280Z2444 (Includes Item 50)	3280L6720	3280L6720	
39	Gasket - thru-shaft bearing cage	1	2208C445	2208C445	2208C445	
40~, 43	Cage assy. thru-shaft bearing	1	A3226X180	A3226W699	A3226W699	
41	Washer - thru-shaft bearing cage	4	1229K1597	1229U1503	1229K1597	
42	Capscrew - thru-shaft brg. cage	4	S268-2	S268-2	S268-2	
43	Bearing cup - thru-shaft inner & outer	2	210 (Ball brg. assy.)	JLM104910	JLM104910	
44	Bearing cone - thru-shaft	2		LM104949	LM104949	
45	Snap Ring - thru-shaft	1	1229L1598			CALL YOUR SALES REP
46	Oil seal - thru-shaft bearing cage	1	475322N	475322N	4874N	
47	Thrust washer - thru-shaft brg.	1		1229C2057	1229C2057	
48	Yoke/flange - thru-shaft	1				CALL YOUR SALES REP
49	Washer - thru-shaft rear yoke	1		1229T1736	1229T1736	
50	Nut - thru-shaft rear yoke	1	1227A937	1227J946	1227J946	
51	Capscrew - drive pinion brg. cover	6	S266-1	S266-1	S266-1	
52	Washer - drive pinion brg. cover	6	1229C1017	1229C1017	1229C1017	
53	Cover - drive pinion bearing	1	3262H112	3262H112	3262H112	
54	Gasket - drive pinion brg. cover	1	2208F500	2208F500	2208F500	
55	Nut - drive pinion shaft	1	1227D940	1227D940	1227D940	
56	Washer - drive pinion shaft	1	1229S1605	1229S1605	1229S1605	
57	Bearing cone - drive pinion outer	1	65237	65237	65237	
58	Bearing cup - drive pinion outer	1	65500	65500	65500	
59	Spacer - drop gear box	1	1244G787	1244G787	1244G787	
60	Spacer - pinion bearing	As req.				CALL YOUR SALES REP
61	Gear-driven drop box	1	3892D1798	3892D1798	3892D1798	
62	Shim-drive .003	4	2203F2788	2203F2788	2203F2788	
	.005	2	2203G2789	2203G2789	2203G2789	
	.010	4	2203H2790	2203H2790	2203H2790	
63	Bearing cup - drive pinion inner	1	H715311	H715311	H715311	
64	Bearing cone - drive pinion outer	1	H715343	H715343	H715343	
65~	Drive gear & pinion assy.	1				See Page 127
66	Cotter-diff. bearing adj. ring	2	1199M2457	1199M2457	1199M2457	
67	Adj. ring-diff. bearing	2	2214X50	2214X50	2214X50	
68	Bearing cup - diff.	2	47820	47820	47820	
69	Bearing cone - diff.	2	47890	47890	47890	
70	Capscrew Short	4	S21020A-1	S21020A-1	S21020A-1	
	diff. case Long	8	S21028A-1	S21028A-1	S21028A-1	
71	Washer - diff. case capscrew	12	1229U1503	1229U1503	1229U1503	
72	Thread locking liquid/diff. case	1	2297C3747	2297C3747	2297C3747	.34 oz. tube - SEE NOTE following parts listing.
73~, 70,	Diff. case assy. - main	1	A32-3235N1106	A32-3235N1106	A3235N1678	Standard ratio
72, 72		1	A39-3235Q1109	A39-3235Q1109	A3235Q1681	Fast ratio
70 thru	Diff. case & nest assy - main	1	A4-3235N1106	A4-3235N1106	A3-3235N1678	Standard ratio
78	(for axle using 2-1/4" - 23 spline)	1	A6-3235Q1109	A6-3235Q1109	A3-3235Q1681	Fast ratio
70 thru	Diff. case & nest assy - main	1	A1-3235N1106	A1-3235N1106	A1-3235N1678	Standard ratio
78	(for axle using 2-3/8" - 24 spline)	1	A1-3235Q1109	A1-3235Q1109	A1-3235Q1681	Fast ratio
74	Thrust washer - diff. side gear	2	1229E993	1229E993	1229E993	
75	Side gear 23 Spline	2	2234K271	2234K271	2234K271	No-Spin™ A3230V22
	main diff. 24 Spline	2	2234F344	2234F344	2234F344	No-Spin™ A3230W23
76	Thrust washer - diff. pinion	4	1229D992	1229D992	1229D992	
77	Pinion - diff.	4	2233U99	2233U99	2233U99	
78	Spider - diff.	1	3278A79	3278A79	3278A79	
79	Capscrew	12	15X1707	15X1707	15X1707	
79A	Washer - gear to case	12	1229U1503	1229U1503	1229U1503	
79B	Nut - gear to case	12	NL110-1	NL110-1	NL110-1	
79C	Rivet - bevel gear to case	12	RV71016	RV71016	RV71016	

~ - Not serviced separately.

^ = 1229R1604 & 1229V2570 are required for square cut groove.

^^ = 1229L4354 is required for round cut groove.

ROCKWELL®

SSHD FRONT (cont.)

ITEM	DESCRIPTION	QTY	CARRIER	CARRIER	CARRIER	REMARKS
			3200-M-585 PART NUMBER DATE 1/74	3200-R-1162 PART NUMBER DATE 1/76	3200-P-1420 PART NUMBER DATE 1/83	
80	Nut-jam	1	N18-1	N18-1	N18-1	
81	Adj. screw - shift housing	1	S1811-1	3X338	3X338	
82, 85	Shift housing assy.	1	A3280D2448	A3280D2448	A3280D2448	
83	Capscrew - Shift housing	4	S268-2	S268-2	S268-2	
84	Washer - Shift housing capscrew	4	1229C1017	1229C1017	1229C1017	
85	Capscrew - chamber to housing	2	SN613-1	S268-2	S268-2	
86	Gasket - chamber to housing	1	2208M429	2208M429	2208M429	
87	Washer - chamber to housing stud	2	1229B1666	1229B1666	1229B1666	
88	Nut - chamber to housing stud	2	N16-1	N16-1	N16-1	
89	Chamber assy. - air shift	1	A3261C289	A3261C289	A3261C289	
90	Nut - shift fork bolt	1	NL16-1	NL16-1	NL16-1	
91	Ball - shift fork	1	1199V1712	1199V1712	1199V1712	
92, 93~	Shift fork assy.	1	MPS2637	A1-2297D862	A1-2297D862	
94	Washer - inner shift fork	1	1229E1513	1229M1599	1229M1599	
95	Spring - shift fork	1	2258R408	2258R408	2258R408	
96	Bolt - shift fork	1	15X1337	15X1337	15X1337	
97	Washer - shift assy. lock	1	1229C1407	1229W1245	1229W1245	
98	Washer - shift spring	1	1229R798	1229R798	1229R798	
99	Spring - shift	1	2258L402	2258L402	2258L402	

NOTE: THREAD LOCKING LIQUID/DIFFERENTIAL CASE HALVES

When assembling differential case halves in Rockwell International® axles, a thread locking adhesive should be used.

The recommended procedure is as follows:

1. Wipe excess oil and residue from the threaded holes in the case. The holes should be relatively oil-free.
2. If **new bolts** are used, a yellow coating of Dri-Loc™ should appear on the threads. Assemble the case with these coated bolts to the required torque.
3. If the **original** bolts are reused or **regular bolts** without Dri-Loc™ are used, Rockwell® Part No. 2297C3747 should be used as a thread locking adhesive. **Apply the adhesive to the differential case holes only.** Thread the bolts and tighten to the required torque.

IMPORTANT: Do not apply Rockwell® Part No. 2297C3747 to Dri-Loc™ coated bolts. Refer to Rockwell® Service.

**SSHD (ALL MODELS FORWARD-REAR WITH
2 5/8" - 26 SPLINE - EXCEPT PUMP VERSION) ***

PART NUMBER	RATIO		AXLE
	FAST	STANDARD	
A40160-1	FAST	3.73	SHD, THD, and UHD
A40162-1		3.90	
A40164-1		4.10	
A40170-1		4.33	
A40036-1		4.56	
A40172-1		4.63	
A40176-1	STANDARD	4.89	
A40178-1		5.29	
A40046-1		5.38	
A40180-1		5.57	
A40182-1		6.17	
A40306-1		6.83	
A40502-1		7.40	

~ - Not serviced separately.

* = NOTE: The above gear sets are to be used with the optional oil pump only, and are not interchangeable with 3200R1162 or 3200P1420 carrier.

ROCKWELL®
SHR, THR, UHR
REAR

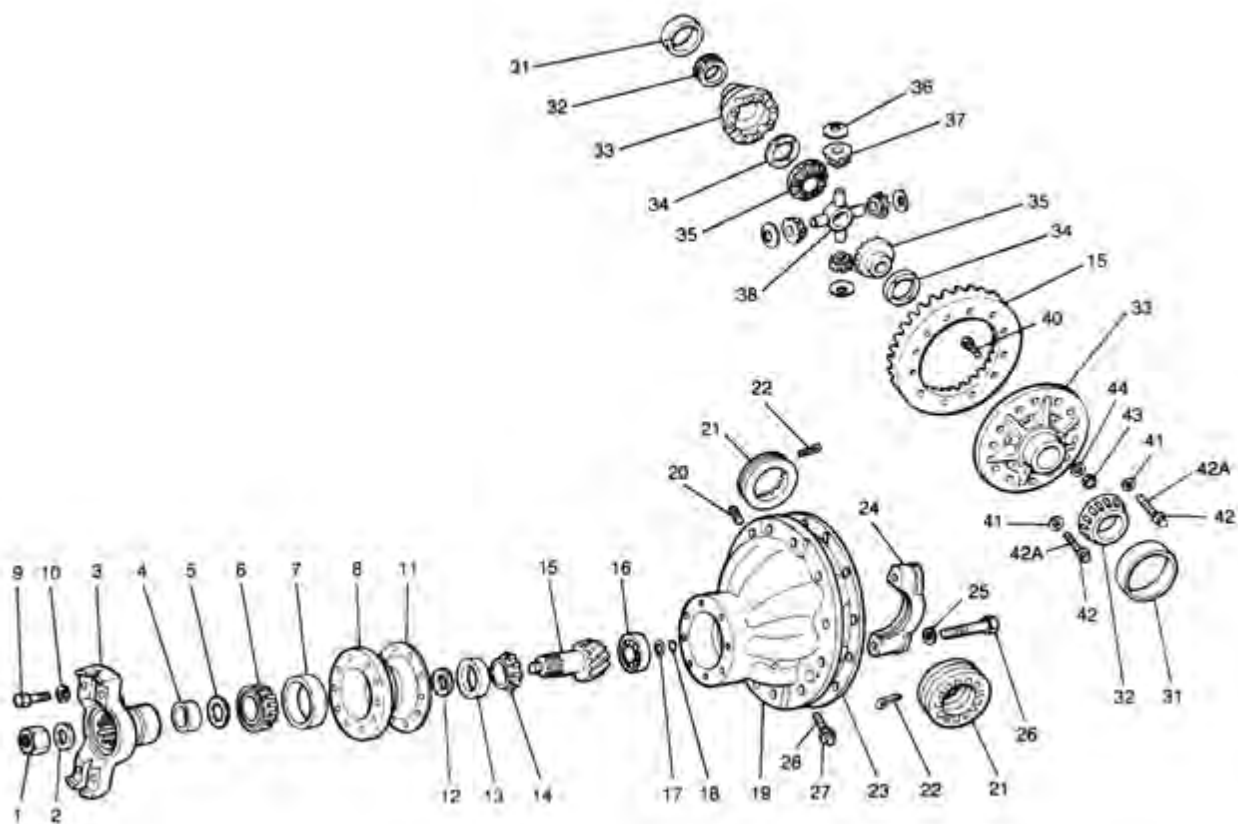

ROCKWELL®

SHR, THR, UHR - REAR

ITEM	DESCRIPTION	QTY	CARRIER		REMARKS
			3200-H-606 PART NUMBER DATE 1/74	3200-C-1433 PART NUMBER DATE 1/83	
	Bearing, Seal & Gasket Kit		RA172RR		
1	Nut-drive pinion	1	1227J946	1227J946	
2	Washer-drive pinion nut	1	1229T1736	1229T1736	
3	Yoke/flange-input	1			CALL YOUR SALES REP
4	Oil seal-yoke flange	1	476283N	4876N	
5	Thrust washer-bearing	1	1229E1071	1229E1071	
6	Bearing cone-outer	1	H715334	H715334	
7	Bearing cup-outer	1	H715311	H715311	
8	Cage & cup assy. - drive pinion	1	A3226T878	A3226L896	
9	Capscrew - bearing cage	8	S2813-1	S2813-1	
10	Washer - bearing cage capscrew	8	1229C1511	1229C1511	
11	Shim-pinion .003	1	2203L1260	2203L1260	
	bearing cage .005	1	2203A469	2203A469	
	.010	3	2203B470	2203B470	
12	Spacers - drive pinion	2			CALL YOUR SALES REP
13	Bearing cup - inner	1	H715311	H715311	
14	Bearing cone - inner	1	H715343	H715343	
15	Drive gear & pinion assy.	1			See Page 130
16	Rear bearing - drive pinion	1	MU1308UM	MU1308UM	
17	Retainer - rear bearing	1	1199Z1430	1199Z1430	Roller bearing
18	Lock ring - rear bearing	1	1229U1113	1229U1113	
19	Carrier & cap assy.	1	A2-3200C1433	A2-3200C1433	
20	Plug-carrier filler	1	P212	P212	
21	Adj. ring differential bearing	2	2214X50	2214X50	L.H. & R.H.
22	Cotter-bearing adj. ring	2	1199M2457	1199M2457	
23	Gasket - carrier to housing (Silastic)	3 oz.	1199T3842	1199T3842	
24~	Bearing cap - differential	--	--	--	Part of Item 19
25	Washer - differential bearing cap	4	1229T1554	1229T1554	
26	Bolt - differential bearing cap	4	S21444-1	S-21444-1	
27	Nut-thrust screw	1	13X41	13X41	
28	Screw-thrust	1	15X1025	15X1025	
31	Bearing cup - differential	2	47820	47820	L.H. & R.H.
32	Bearing cone - differential	2	47890	47890	L.H. & R.H.
33~, 41,	Diff. case assy. - case only	1	A32-3235N1106	A3235N1678	Standard ratios
42, 42A		1	A39-3235Q1109	A3235Q1681	Fast ratios
33~ thru	Diff. case & nest assy. (for axles	1	A4-3235N1106	A3-3235N1678	Standard ratios
38, 41,	using 2-1/4" - 23 spline	1	A6-3235Q1109	A3-3235Q1681	Fast ratios
42, 42A					
33~ thru	Diff. case & nest assy. (for axles	1	A1-3235N1106	A1-3235N1678	Standard ratios
38, 41,	using 2-3/8" - 24 spline	1	A1-3235Q1109	A1-3235Q1681	Fast ratios
42, 42A					
34	Thrust washer - side gear	2	1229E993	1229E993	SEE KITS 327, 347, 348, & 383
35	Side gear	2	2234K271	2234K271	
	differential 23 Spline	2	2234F344	2234F344	KITS 327 & 347
36	Thrust washer - diff. pinion	4	1229D992	1229D992	KITS 348 & 383
37	Pinion - differential	4	2233U99	2233U99	KITS 327 or 383 with
38	Spider - differential	1	3278A79	3278A79	spider. KITS 347 or 348
39	Rivet - gear to case	12	RV71016	RV71016	3278A79 less spider
40	Bolt - gear to case	12	15X1474	15X1474	
41	Washer - diff. case	12	1229U1503	1229U1503	SEE KIT 948
42	Bolt - diff. case	4	S21020A-1	S21020A-1	SEE KIT 948
	Short	8	S21028A-1	S21028A-1	
	Long	8	S21028A-1	S21028A-1	
42A	Thread locking liquid/diff. case	1	2297C3747	2297C3747	.34 oz. tube - SEE NOTE
43	Nut-gear to case	12	NL110-1	NL110-1	NEXT PAGE
44	Washer - gear to case	12	1229U1503	1229U1503	SEE KIT 948

~ - Not serviced separately.

ROCKWELL®

SHR, THR, UHR (cont.)

NOTE: THREAD LOCKING LIQUID/DIFFERENTIAL CASE HALVES

When assembling differential case halves in Rockwell International® axles, a thread locking adhesive should be used. The recommended procedure is as follows:

1. Wipe excess oil and residue from the threaded holes in the case. The holes should be relatively oil-free.
2. If **new bolts** are used, a yellow coating of Dri-Loc™ should appear on the threads. Assemble the case with these coated bolts to the required torque.
3. If the **original bolts** are reused or **regular bolts** without Dri-Loc™ are used, Rockwell® Part No. 2297C3747 should be used as a thread locking adhesive. **Apply the adhesive to the differential case holes only.** Thread the bolts and tighten to the required torque.

IMPORTANT: Do not apply Rockwell® Part No. 2297C3747 to Dri-Loc™ coated bolts. Refer to Rockwell® Service.

SSHD (ALL MODELS REAR-REAR WITH 2" - 39 SPLINE)

PART NUMBER	RATIO		AXLE
A40504-1	FAST	3.73	ALL MODELS REAR-REAR SHR,THR&UHR
A40534-1		3.90	
A40536-1		4.10	
A40542-1		4.30	
A40074-1		4.56	
A40544-1		4.63	
A40546-1	STANDARD	4.89	
A40674-1		5.29	
A40088-1		5.38	
A40676-1		5.57	
A40678-1		6.14	
A40680-1		6.83	
A40682-1		7.40	

SSHD (ALL MODELS REAR-REAR WITH 1-31/32" - 10 SPLINE)

PART NUMBER	RATIO		AXLE
A40536-3	FAST	4.11	ALL MODELS REAR-REAR SHR, THR & UHR
A40542-3		4.33	
A40544-3		4.63	
A40546-3	STANDARD	4.89	
A40674-6		5.29	
A40676-3		5.57	
A40678-3		6.17	
A40680-6		6.83	
A40682-5		7.40	

ROCKWELL® WORLD AXLE

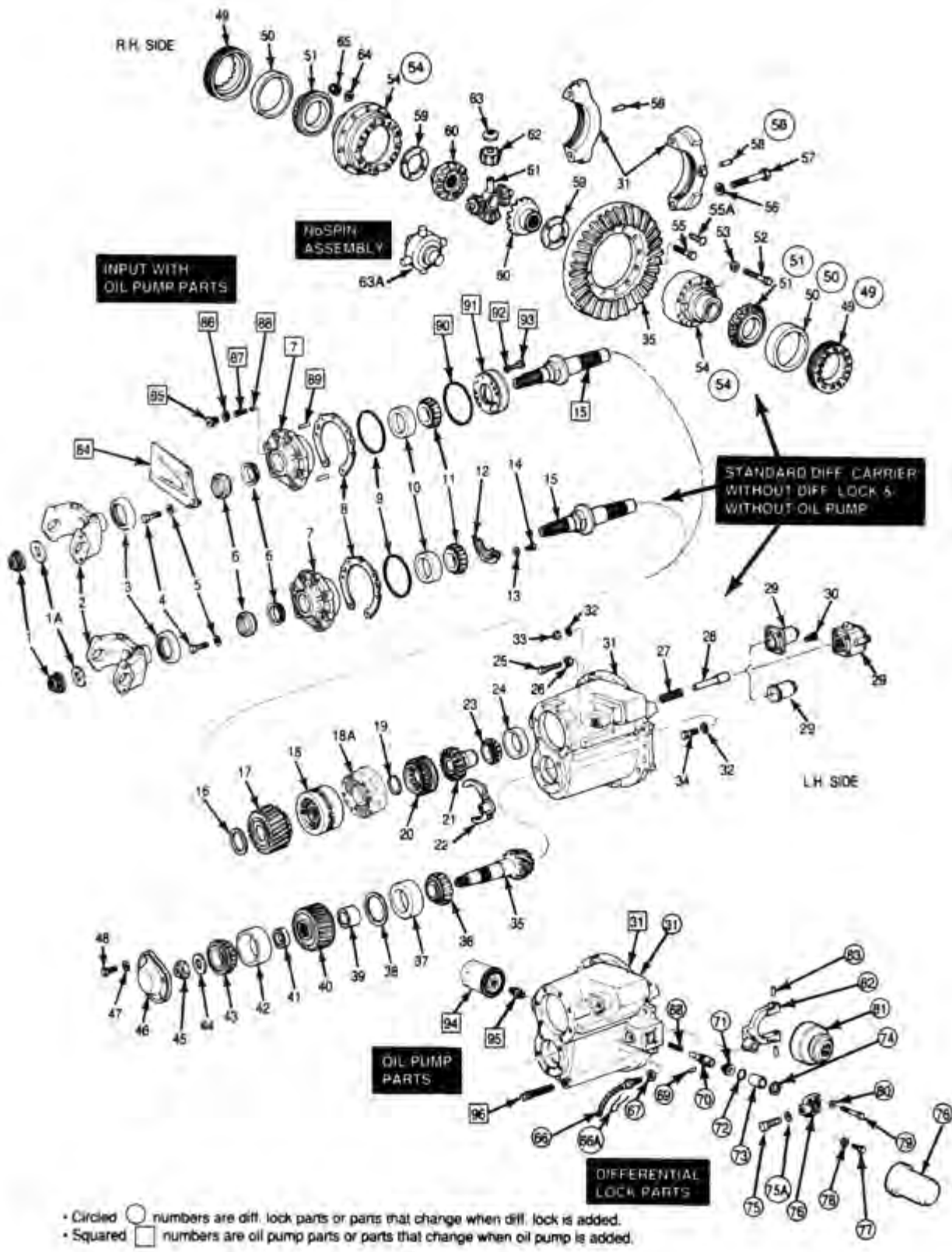

ROCKWELL® WORLD AXLE

FORWARD CARRIERS OF TANDEM AXLES MODELS: 140, 141 & 145 SERIES (cont.)

ITEM	DESCRIPTION	REMARKS	CARRIER	QTY	PART NUMBER
	Bearing, Seal & Gasket Kit				CALL YOUR SALES REP
1	Nut-Input Yoke and Shaft	SEE KIT 2637	All prior to 11/93	1	40X1237
		SEE KIT 2638	All after 11/93	1	40X1233
1A	Washer - Input Shaft Nut	SEE KIT 2637	All prior to 11/93	1	1229T1736
		SEE KIT 2638	All after 11/93	1	1229W4521
2, 3	Yoke and Deflector Assy - Input			1	CALL YOUR SALES REP
4	Capscrew - Input Bearing Cage		All	7	MS212045-1
5	Washer - Input Bearing Cage		All	7	1229C1511
6	Oil Seal - Input Bearing Cage	3" I.D. 3.25" I.D.	All prior to 11/93	1	30007CR
			All after 11/93	1	100494
7	Bearing Cage and Cup Assy - Input (Includes Item 10)		All w/o pump prior to 11/93	1	A3226B1224
			All with pump prior to 11/93	1	A3226Z1222
			All w/o pump after 11/93	1	A3226V1296
			All with pump after 11/93	1	A3226D1226
8	Shims - Input <u>.075 mm/.003 inch</u> Bearing Cage <u>.125 mm/.005 inch</u> <u>.250 mm/.010 inch</u>		All	Use as req.	2203K9241 2203L9242 2203M9243
9	O-Ring - Input Bearing Cage		Less pump With pump	1 2	5X1034 5X1034
10	Cup - Outer Input Shaft Bearing		All	1	3920
11	Cone - Outer Input Shaft Bearing		All prior to 11/93	1	JM511946
			All after 11/93	1	JM511945
12	Baffle - Oil		All w/o pump	1	3221P100
13	Washer - Oil Baffle			3	1229E1669
14	Capscrew - Oil Baffle			3	MS208016-1
15	Input Shaft and Nut Assy (Includes Item 1)	Less pump 2" - 39 Spline	All manufactured prior to 11/93	1	A1-3297Q1161
		Less pump 2.38" - 46 Spline	All manufactured after 11/93	1	A3297U1347
	Input Shaft, Nut and Ball Assy (Includes Item 1)	Pump driven off flats on the input shaft 2" - 39 Spline	All manufactured prior to 8/91	1 1	KIT 2623
		Pump driven off splines on the input shaft 2" - 39 Spline	All manufactured from 8/91 to 11/93	1	A3297Q1161
		2.38" - 46 Spline With pump	All manufactured after 11/93	1	A3297T1346
16	Thrust Washer - Helical Drive Gear		All	1	1229A4785
17	Helical Gear and Forward Side Gear		All	1	3892R4932
18	Diff. Case and Pinion Nest Assy Inter-axle	Welded	All except 1624 prior to 10/98	1	A3235W2025
18A	Diff. Case and Pinion Nest Assy Inter-axle		1624 Carrier	1	KIT 2743
		Bolted	1978, 1979, 1980, 1981 1982, 1984, 1986, 1987, 1988 Carriers after 10/98	1	A3235N2380
19	Snap-Ring - Inter-axle Diff.		All	1	2297E5335
20	Clutch Collar - Inter-axle Diff.			1	3107M1183
21	Side Gear - Inter-axle Diff.		All	1	2234R1188
22	Shift Fork - Inter-axle Diff.		All	1	A3296A1093
23	Cone - Inner Input Shaft		All	1	JLM710949C
24	Cup - Inner Input Shaft		All	1	JLM710910
25	Adjusting Screw - Shift Shaft		All	1	41X1208

ROCKWELL® WORLD AXLE

FORWARD CARRIERS OF TANDEM AXLES MODELS: 140, 141 & 145 SERIES (cont.)

ITEM	DESCRIPTION	REMARKS	CARRIER	QTY	PART NUMBER
26	Jam Nut - Adjusting Screw		All	1	MN3121
27	Spring - Shift Shaft Return		All except "reverse air"	1	2258U411
28	Shift Shaft - Inter-axle Diff.	Bolt on Style, Navistar® on "reverse-air"	Use KIT 2686 which includes Items 28 & 29D	1	2244K1025
				1	2244D1070
29	Shift Assy - Inter-axle Diff. Air	Bolt on Style, serviced as assembly only		1	A3261L350
		Screw-in Style, serviced as assembly only	Can purchase 5X1198 O-ring separately	1	A2-3261Q1057
		Bolt on Style, Navistar® only "reverse air"	Includes Items 28 and 29A-29N	1	A3261F1046
29A	Snap Ring	Bolt on Style,	Available in KIT 2709	1	1229P4280
29B	Spring - Shift	Navistar® only		1	2258E1175
29C	Gasket - Shift Assembly	"reverse air"		1	2208R1058
29D	Cover - Shift Assembly		Available in KIT 2686	1	3266Q1161
29E	Washer - Shift Assembly Capscrew	Items 29A-29N		6	MWA506
29F	Capscrew - Shift Assembly Short	available as KIT 2445		2	41X1080
29G	Capscrew - Shift Assembly to Carrier			4	MS206060-1
29H	O'Ring		Available in	1	5X1196
29I	O'Ring		KIT 2709	1	5X1197
29K	O'Ring			1	5X1195
29L	Housing - Shift			1	3261F1046
29M	Piston - Shift Assembly			1	2230D1096
29N	Snap Ring			1	1229W1245
30	Capscrew - Air Shift Assy		1624, 1645, 1662, 1677	1	41X1209
31	Differential Carrier and Cap Assy. (Includes Items 56 and 57) (KITS include Carrier and Cap Assy, and screw-in IAD Shifter. Main Diff. Lock components included where applicable.)	Without Pump, with Diff. Lock and Bolt on IAD Shifter	All 1677 except Navistar® Navistar® "reverse shift"	1	KIT 2704
		With Pump,	All 1624 except	1	KIT 2705
		diff. Lock and Bolt on IAD Shifter	Navistar® "reverse shift"		
		Without Pump or Diff. Lock, with Bolt on IAD Shifter	All 1645 except Navistar® "reverse shift"	1	KIT 2706
		With Pump, w/o Diff. Lock with Bolt on IAD Shifter	All 1662 except Navistar® "reverse shift"	1	KIT 2707
		With Pump, w/o Diff. Lock, with Bolt on IAD Shifter and Thrust Screw	3200X1662 "reverse shift" only	1	A2-3200X1662
		Without Pump, w/o Diff. Lock, for use with Bolt on IAD Shifter and Thrust Screw	3200G1645 "reverse shift" only	1	A2-3200G1645
		With Pump, with bolt on Diff. Lock and IAD shifter, with Thrust Screw	3200L1624 3200D1902 "reverse shift" only	1	A2-3200D1902
		With Pump, with Bolt on Diff. Lock and IAD Shifter, with thrust screw	3200M1677 3200E1903 "reverse shift" only	1	A2-3200E1903
		Without Pump or Diff. Lock, with	3200T1814 3200B1978	1	A2-3200B1978

ROCKWELL® WORLD AXLE

FORWARD CARRIERS OF TANDEM AXLES MODELS: 140, 141 & 145 SERIES (cont.)

ITEM	DESCRIPTION	REMARKS	CARRIER	QTY	PART NUMBER
		Screw-in IAD Shifter			
31 (cont.)	Differential Carrier and Cap Assy. (Includes Items 56 and 57) (KITS include carrier and cap assy and screw-in IAD shifter. Main diff. lock components included where applicable.)	Without pump or Diff. Lock with Screw-in IAD Shifter and Thrust Screw	3200B1874 3200D1980	1	A2-3200D1980
		Without Pump, with screw-in Diff. Lock and IAD Shifter.	3200U1815 3200R1890 3200E1981	1	A2-3200E1981
		Without Pump, with screw-in Diff. Lock and IAD Shifter, with Thrust Screw	3200C1875 3200G1905 3200F1982	1	A2-3200F1982
		With Pump, w/o Diff. Lock, with screw-in IAD Shifter	3200V1816 3200H1984	1	A2-3200H1984
		With Pump, w/o Diff. Lock, with screw-in and IAD Shifter, with Thrust Screw	3200D1876 3200J1986	1	A2-3200J1986
		With Pump, with screw-in Diff. Lock and IAD Shifter	3200W1817 3200P1888 3200K1987	1	A2-3200K1987
		With Pump, with screw-in Diff. Lock and IAD Shifter, with Thrust Screw	3200E1877 3200H1906 3200L1988	1	A2-3200L1988
		Without Pump, w/o Diff. Lock, for use with Internal ABS sensor, screw-in IAD Shifter	3200F1852	1	A2-3200F1852
		With Pump, w/o Diff. Lock, with screw-in IAD Shifter, for use with internal ABS sensor	3200G1853	1	A2-3200G1853
		Without Pump and main Diff. Lock, Aluminum Carrier	3200N1860 3200C1979	1	A2-3200C1979
		Without Pump and main Diff. Lock, Aluminum Carrier for ABS	3200S1917	1	A2-3200S1917
		With Pump, main Diff. Lock and Thrust Screw. Bolt on reverse IAD Shifter	3200M1911	1	A2-3200M1911
		With Pump and Thrust Screw, without main Diff. Lock. Bolt on reverse IAD Shifter	3200P1914	1	A2-3200P1914
31A	Thrust Screw (not shown)			1	41X1371
31B	Jam Nut (not shown)			1	40X1016
32	Washer - Carrier to housing				See Housing

ROCKWELL® WORLD AXLE

FORWARD CARRIERS OF TANDEM AXLES MODELS: 140, 141 & 145 SERIES (cont.)

ITEM	DESCRIPTION	REMARKS	CARRIER	QTY	PART NUMBER
					Assy
33	Nut - Carrier to housing stud	Reference Only	All		CALL YOUR SALES REP
34	Capscrew - Carrier to housing				
(3) 35	Drive Gear	2.64 Ratio	Some Models	Use	B41718-1
	Pinion and Nut	2.79 Ratio	may not be	1	A41676-1 (4)
	Assy	2.93 Ratio	available in all	as	A41104-1
	(Includes items	3.07 Ratio	ratios.	req.	A41508-1
	44 and 45.)	3.21 Ratio			A41510-1
		3.42 Ratio			B41276-1
		3.58 Ratio			B41512-1
		3.73 Ratio			B41514-1
		3.90 Ratio			B41678-1 (5)
		4.11 Ratio			B41680-1 (6)
		4.30 Ratio			Use B41278-1
		4.33 Ratio			B41278-1
		4.56 Ratio			B41562-1
		4.63 Ratio			B41280-1
		4.88 Ratio			B41282-1
		5.29 Ratio			B41284-1
		5.86 Ratio			B41466-1
		6.14 Ratio			A41468-1
		6.43 Ratio			A41470-1
		6.83 Ratio			A41472-1
		7.17 Ratio			A41474-1
36	Cone - Drive Pinion Inner Bearing		All	1	H715334
37	Cup - Drive Pinion Inner Bearing		All	1	H715311
38	Shims - Pinion	.075 mm/.003 inch	Available in	Use	2203F2788
	Inner Bearing	.125mm/.005 inch	KIT 2429	as	2203G2789
	Cup	.250 mm/.010 inch		req.	2203H2790
39	Spacer - Pinion Bearing Inner		All	1	1244V1764
40	Gear - Helical Driven		All	1	3892N4902
41	Spacers -	5.30mm/.209 inch	Available as	Use	2203D9806
	Pinion Bearing	5.33mm/.210 inch	KIT 2396	2	2203E9807
	(Variable	5.35mm/.211 inch		as	2203F9808
		5.38mm/.212 inch		req.	2203G9809
		5.40mm/.213 inch			2203H9810
		5.50mm/.217 inch			2203J9812
		5.60mm/.220 inch			2203K9813
		5.70mm/.224 inch			2203L9814
		5.80mm/.228 inch			2203M9815
		5.90mm/.232 inch			2203N9816
		6.00mm/.236 inch			2203P9818
		6.10mm/.240 inch			2203Q9819
		6.13mm/.241 inch			2203R9820
		6.15mm/.242 inch			2203S9821
		6.18mm/.243 inch			2203T9822
		6.20mm/.244 inch			2203U9823
42	Cup - Drive Pinion Outer Bearing		All	1	72487
43	Cone - Drive Pinion Outer Bearing		All	1	72212C
44	Washer - Drive Pinion Nut	Use with 40X1145	145 Series Only	1	1229G4063
		Use with 40X1233	140 and 145 Series		1229W4521
45	Nut - Drive Pinion	M50x2-6H thd.	145 Series Only	1	40X1145
		M45x1.5-6H thd.	140 and 145 Series		40X1233
46	Cover - Drive Pinion		All	1	3266C1095
47	Washer - Drive Pinion Cover		All	5	1229K1597

(3) Not available in aluminum carrier

(4) Replaces A39908-3 (2.80 Ratio)

(5) Replaces B41516-1 (3.91 Ratio)

(6) Replaces B41518-1 (4.10 Ratio)

ROCKWELL® WORLD AXLE

FORWARD CARRIERS OF TANDEM AXLES MODELS: 140, 141 & 145 SERIES (cont.)

ITEM	DESCRIPTION	REMARKS	CARRIER	QTY	PART NUMBER
48	Capscrew - Drive Pinion Cover		All except aluminum	5	MS210020-1
			Aluminum Only	5	MS210030-1
49	Adjusting Rings - Diff. bearing	L.H. and R.H. R.H. L.H.	All w/o Diff. Lock	2	2214C1095
			All with Diff. Lock	1	2214C1095
				1	2214Y1039
50	Cups - Diff. bearing	L.H. and R.H. R.H. L.H.	All w/o Diff. Lock	1	JM716610
			All with Diff. Lock	1	JM716610
				1	JM716610
51	Cones - Diff. bearing	L.H. & R.H. R.H. L.H.	All w/o Diff. Lock	2	JM716649
			All with Diff. Lock	1	JM716649
				1	A1228L1130
52	Capscrew - Main Diff. Case		All	16	41X1327
53	Washer, Main Diff. Case		All	16	1229C1511
54	Case assy. - Main Diff. (Includes Items 52 and 53)	Ratios 2.64, 2.79 2.93 Ratios 3.07, 3.21	With Diff. Lock	Use	A2-3235V1920
			Without Diff. Lock	1	A8-3235V1920
			With Diff. Lock	as	A2-3235S1839
			Without Diff. Lock	req.	A8-3235S1839
			With ABS Tubes		A2-3235M2171 (2)
					A3-3235M2171 (1)
		Ratios 3.42, 3.58 3.73, 3.90, 4.11 All except RT44145 tandem	With Diff. Lock		A2-3235U1841
			Without Diff. Lock		A8-3235U1841
			With ABS Tubes		A2-3235L2170 (2)
					A3-3235L2170 (1)
		Ratios 3.42, 3.58 3.73, 3.90, 4.11 RT44145 tandem only	With Diff. Lock		KIT 2664
			Without Diff. Lock		KIT 2665
		Ratios 4.30, 4.56 4.63, 4.88, 5.29, 5.86, 6.14, 6.43, 6.83, 7.17 Except RT44145 tandem	With Diff. Lock	Use	A2-3235W1843
			Without Diff. Lock	1	A8-3235W1843
			With ABS Tubes	as	A2-3235J2168 (2)
				req.	A3-3235J2168 (1)
		Ratio 4.30, 4.56, 4.63, 4.88, 5.29, 5.86 6.14, 6.43, 6.83, 7.17	With Diff. Lock		KIT 2648
		RT44145 tandem only	Without Diff. Lock		KIT 2647
	Case and Nest Assy - Main Diff. (No-Spin™ Models include Items 52, 53 and 63A) (All other models include Items 52, 53, 59, 60, 62 and 63)	Ratios 2.64, 2.79, 2.93	With Diff. Lock	Use	A3-3235V1920 (1)
			Without Diff. Lock	1	A9-3235V1920 (1)
			No-Spin™	as	A10-3235V1920 (2)
				req.	A11-3235V1920 (1)
					A12-3235V1920 (2)
		Ratios 3.07, 3.21	With Diff. Lock		A3-3235S1839 (1)
			Without diff. Lock		A9-3235S1839 (1)
			With ABS Tubes		A10-3235S1839 (2)
					A4-3235M2171 (2)
			No-Spin™ Diff.		A5-3235M2171 (1)
					A11-3235S1839 (1)
					A12-3235S1839 (2)
		Ratios 3.42, 3.58, 3.73, 3.90, 4.11 All except RT44145 tandem	With Diff. Lock		A3-3235U1841 (1)
			Without Diff. Lock		A9-3235U1841 (1)
			With ABS Tubes		A10-3235U1841 (2)
			No-Spin™ Diff.		A4-3235L2170 (2)
					A11-3235U1841 (1)
					A12-3235U1841 (2)

(1) 2.10" - 41 Spline

(2) 2" - 39 Spline

ROCKWELL® WORLD AXLE

FORWARD CARRIERS OF TANDEM AXLES MODELS: 140, 141 & 145 SERIES (cont.)

ITEM	DESCRIPTION	REMARKS	CARRIER	QTY	PART NUMBER
54 (cont.)	Case and Nest Assy. - Main Diff. (No-Spin™ Models include Items 52, 53, 59, 60, 62 and 62)	Ratios 3.42, 3.58, 3.73, 3.90, 4.11 RT44145 tandem only Ratios 4.30, 4.56, 4.63, 4.88, 5.29, 5.86, 6.14, 6.43, 6.83, 7.17	With Diff. Lock Without Diff. Lock No-Spin™ Diff. With Diff. Lock Without Diff. Lock		A6-3235D2188 A5-3235D2188 (1) A4-3235D2188 (1) A3-3235T2152 (1) A1-3235T2152 (1)
55	Bolt - Gear to Case	RT44145 tandem only Used in KIT 2317	No-Spin™ Diff.	12	A4-3235T2152 (1) 41X1216
55A	Rivet - Gear to Diff. Case	For service, rivets can be replaced with K2317		12	RV71016
56	Washer - Diff. Bearing Cap		All	4	42X1021
57	Capscrew - Diff. Bearing Cap		All except aluminum Aluminum Only	4 4	MS220120-1 41X1365
57	Capscrew - Diff. Bearing Cap		All except aluminum Aluminum Only	4 4	MS220120-1 41X1365
58	Pin - Adjusting L.H. and R.H. Ring Lock R.H. L.H.		All without Diff. Lock All with Diff. Lock	2 1 1	1199R2176 1199R2176 1246P1134
59	Thrust Washer - Side Gear	Items 59-63 are not used in No-Spin™ models.	All prior to 11/93 All after 11/93	2 2	1229X4522 1229V4624
60	Side Gear - Differential	See Item 63A Used in KIT 2310	All 40,000 lb. tandems prior to 11/93 All 40,000 lb. tandems after 11/93 RT44145 tandems prior to 12/92 RT44145 tandems from 1/93 to 11/93 Used in KIT 2696 RT44145 tandems after 11/93 All 34,000 lb. tandems prior to 11/93 Used in KIT 2389 All 34,000 lb. tandems after 11/93	2	KIT 2759 (1) 2234U1269 (1) KIT 2696 (1) KIT 2760 (1) 2234X1272 (1) KIT 2758 (2) 2234V1270 (2)
61	Spider - Differential (Cross)	Used in KIT 2696	All except 44,000 lb. tandems 44,000 lb. tandems only	1 1	3278S305 3278Y1117F
62	Gear - Diff. Pinion		All axles except RT44145 tandems produced after 1/93 RT44145 tandems produced after 1/93	4 4	2233J1024 2233X1116
63	Thrust Washer - Diff. Pinion			4	1229R1032
63A	No-Spin™ Diff. Nest	Serviced as assembly only. Replaces Items 59-63	All 40,000 & 44,000 lb. capacity tandems All 34,000 lb. capacity tandems	1 1	A3230T1034 (1) A3230U1035 (2)
64	Washer - Gear to Diff. Case	Used in KIT 2317	All	12	1229U1503
65	Nut - Gear to Diff. Case			12	40X1182

(1) 2.10" - 41 Spline

(2) 2" - 39 Spline

ROCKWELL[®] WORLD AXLE
FORWARD CARRIERS OF TANDEM AXLES

ITEM	DESCRIPTION	REMARKS	CARRIER	QTY	PART NUMBER
------	-------------	---------	---------	-----	-------------

NOTE: The following parts are used only on forward carriers with main differential lock.

66	Sensor/switch - main diff. lock			1	KIT 4455
66A	Clip - sensor/switch			1	2257M1235
67	Lock Nut - sensor/switch		All prior to 11/93	1	1227P1056
68	Spring - main diff. lock		All prior to 11/93 All after 11/93	1	2258L714 258N1262
69	Roll pin - spring retaining			1	43X1006
70	Shift shaft - main diff. lock	Not threaded for fork Threaded for fork	All after 11/93 All prior to 11/93	1	2244V1114 2244L1026
71	Piston - main diff. lock		All prior to 11/93 All after 11/93	1	2230N170 2230T1190
72	O-ring piston		All after 11/93 All prior to 11/93	1	5X1198 5X1153
73	Tube - air cylinder		All prior to 11/93	1	3196F32
73A	Air cylinder assembly - screw-in		All after 11/93	1	3261A1067
74	Gasket - air cylinder cover			1	2208H944
75	Capscrew - manual engaging			1	41X1333 41X1368
75A	O-ring - manual engaging capscrew			1	5X521
76	Cover - air cylinder		Used only on axles produced prior to 11/93	1	3266F1020
77	Plug - air cylinder cover			1	MS210016-1
78	Gasket - plug			1	2208L1000
79	Capscrew - air cylinder cover			4	41X1364
80	Washer - air cylinder cover			4	MWA506
81	Clutch collar			1	3107D1018
82	Shift fork	Not threaded Threaded	All after 11/93 All prior to 11/93	1	3296Z1170 3296W1167
83	Pin - shift fork	Old 3 piece design		2	43X1007
84	Shield - filter			1	3280Z8398
85	Plug - oil pressure relief valve	No longer required as of 5/97		1	1250N1080
86	Washer - plug			1	1229F4062
87	Spring - oil pressure relief valve			1	2258Z1118
88	Pressure relief valve - oil			1	2297U5273
90	O-ring, oil pump			1	5X1034
91	Oil pump assembly	Serviced as assembly only	Pump driven off spines on input shaft Pump driven off flats on input shaft	1	A3303P1030 KIT 2623
92	Washer - oil pump			6	1229E1669
93	Capscrew - oil pump			6	MS2080451
94	Oil filter			1	3280V8394
95	Adapter - oil filter			1	2297Z5278
96	Screen and plumb assy - oil filter			1	A2297D5334

ROCKWELL® WORLD AXLE

CARRIERS FOR SINGLE AXLES AND REARS OF TANDEM AXLES MODELS: 140, 141 & 145 SERIES

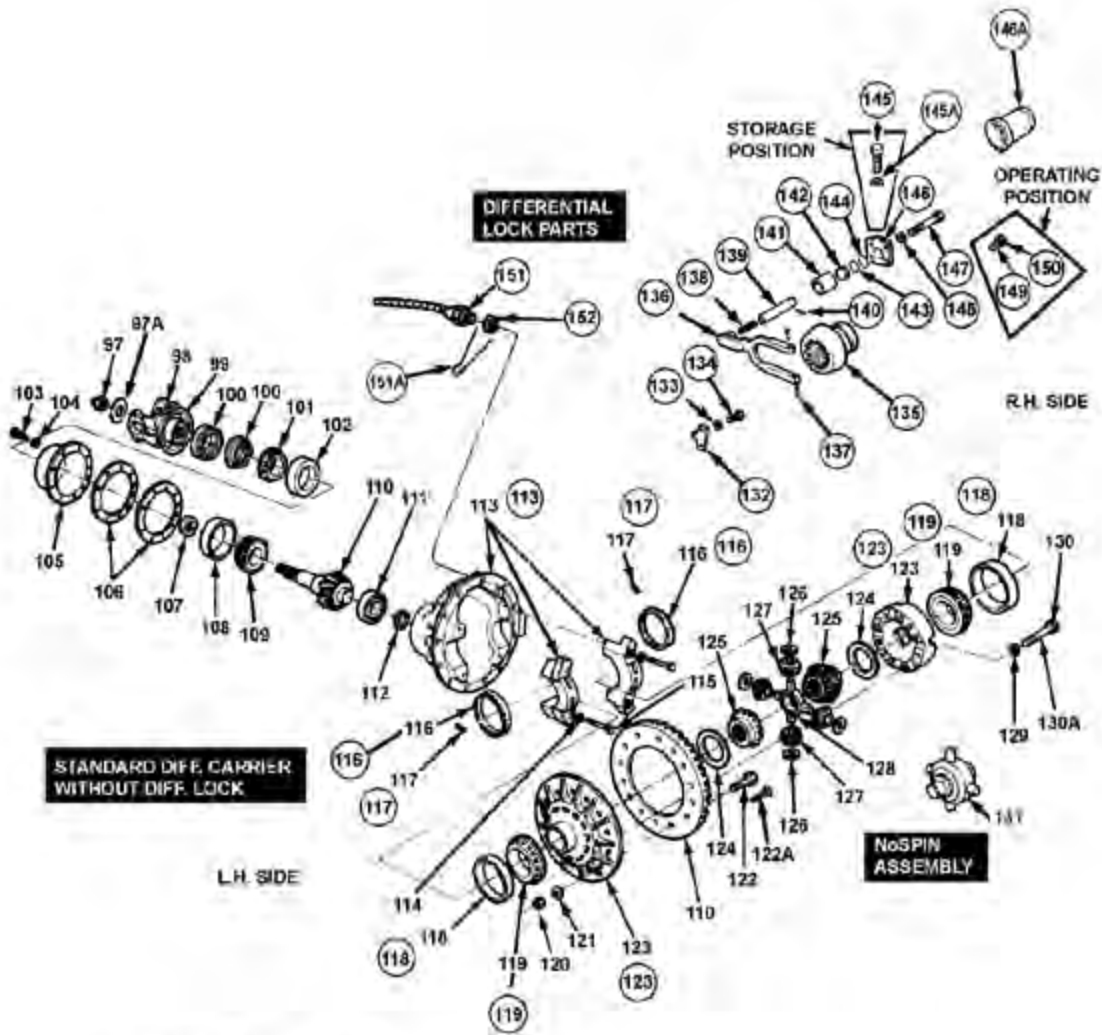

Amboid Only

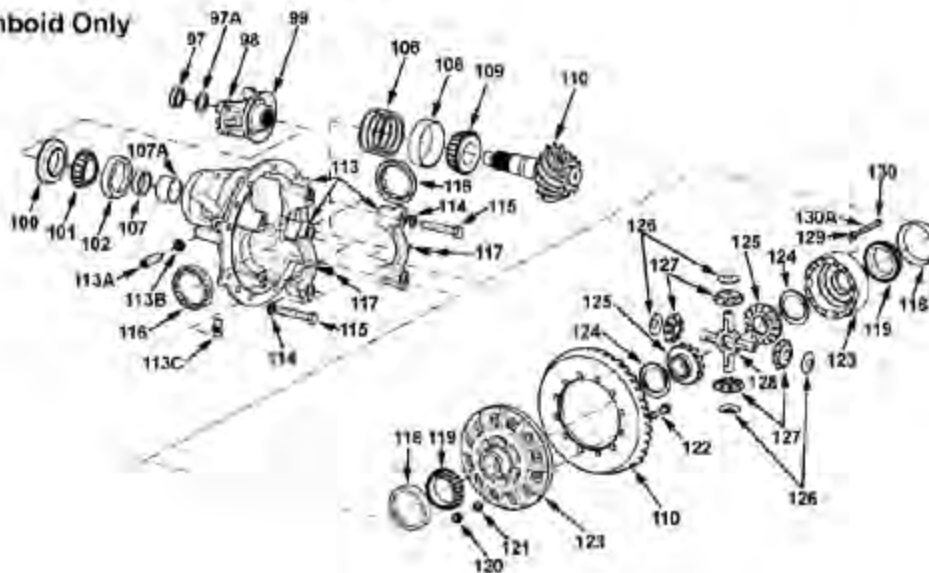

ROCKWELL® WORLD AXLE
CARRIERS FOR SINGLE AXLES AND REARS OF TANDEM AXLES
MODELS: 140, 141 & 145 SERIES

ITEM	DESCRIPTION	REMARKS	CARRIER	QTY	PART NUMBER		
97	Nut - drive pinion	Included in KIT 2637	All except RS17140	1	40-X-1237		
		Included in KIT 2636	RS17140 only		40-X-1236		
97A	Washer - drive pinion nut	Included in KIT 2637	All except RS17140	1	1229-T-1736		
		Included in KIT 2636	RS17140 only		1229-A-2653		
100	Oil seal - pinion bearing cage		All except RS17140	1	A-1205-N-2588		
			RS17140 only		A-1205-D-1928		
101	Cone - drive pinion outer bearing	Amboird series	3200-W-2051	1	72225C		
			All except RS17140 and 3200-W-2051		55206C		
			RS17140 only		M894049		
102	Cup - drive pinion outer bearing	Amboird series	3200-W-2051	1	72487		
			All except RS17140 and 3200-W-2051		55437		
			RS17140		M894010		
103	Capscrew - input bearing cage		All except aluminum	8	MS-212045-1		
			Aluminum only		41-X-1043		
104	Washer - input bearing cage		All	8	1229-C-1511		
105, 102, 108	Pinion bearing cage and cup assy.	3200-Q-1785, 3200-C-1849, 3200-E-1851, 3200-S-1865, 3200-A-1873, 3200-Z-1924 3200-R-1500, 3200-X-1558, 3200-L-1676, 3200-M-1885, 3200-Z-1872, 3200-G-1879, 3200-F-1904	RR20140, RR20145, RR22145	1	A-3226-N-1236		
					A-3226-M-1053		
				RS17140	A-3226-P-1056		
106	Shim - pinion bearing cage	.076mm/.003 inch .127mm/.005 inch .254mm/.010 inch	Included in KIT 1647 Shim O.D. 5.19"	3200-W-2051	Use as req.	2203-F-2788	
						2203-G-2789	
						2203-H-2790	
		.075mm/.003 inch .125mm/.005 inch .250mm/.010 inch .500mm/.020 inch	Included in KIT 2313 Shim O.D. 9.62"	Use with carriers that use A-3226-M-1053 pinion bearing cage		2803-Q-2851	
						2803-R-2852	
						2803-S-2853	
		.075mm/.003 inch .125mm/.005 inch .250mm/.010 inch .500mm/.020 inch	Included in KIT 1568 Shim O.D. 8.50"	Use with carriers that use A-3226-N-1236 pinion bearing cage		2803-T-2854	
						2203-C-8115	
						2203-D-8116	
							2203-E-8117
							2203-B-9804
		107	Spacer - pinion bearing	9.40mm/.370 inch 9.43mm/.371 inch 9.45mm/.372 inch 9.48mm/.373 inch 9.50mm/.374 inch 9.60mm/.378 inch 9.70mm/.382 inch 9.80mm/.386 inch 9.90mm/.390 inch 10.00mm/.394 inch 10.10mm/.398 inch 10.20mm/.402 inch 10.23mm/.403 inch 10.25mm/.404 inch 10.28mm/.405 inch 10.30mm/.406 inch		Included in KIT 2541	3200-W-2051
1244-N-2432							
1244-P-2434							
1244-Q-2435							
1244-R-2436							
1244-S-2437							
1244-T-2438							
1244-U-2439							
1244-V-2440							
1244-W-2441							
1244-X-2442							
1244-Y-2443							
1244-Z-2444							
1244-A-2445							
1244-B-2446							
1244-C-2447							
8.75mm/.345 inch 8.78mm/.346 inch 8.80mm/.347 inch 8.83mm/.348 inch 8.85mm/.349 inch 8.98mm/.345 inch 9.10mm/.358 inch 9.13mm/.359 inch 9.15mm/.360 inch 9.18mm/.361 inch 9.20mm/.362 inch	Included in KIT 2322			All except RS17140 and 3200-W-2051	2203-J-9474		
					2203-K-9475		
					2203-L-9476		
					2203-M-9477		
					2203-N-9478		
					2203-P-9480		
					2203-Q-9481		
					2203-R-9482		
8.35mm/.329 inch 8.38mm/.330 inch 8.40mm/.331 inch 8.43mm/.332 inch 8.45mm/.333 inch	Included in KIT 2321			RS17140 only	2203-S-9483		
					2203-T-9484		
					2203-U-9485		
					2203-V-9486		
					2203-W-9487		
					2203-X-9488		
					2203-Y-9489		
					2203-Z-9490		

ROCKWELL® WORLD AXLE
CARRIERS FOR SINGLE AXLES AND REARS OF TANDEM AXLES
MODELS: 140, 141 & 145 SERIES (cont.)

ITEM	DESCRIPTION	REMARKS	CARRIER	QTY	PART NUMBER		
107 (Cont)	Spacer - pinion bearing	8.58mm/.338 inch	Included in KIT 2321	RS17140 only	Use 2 as req.	2203-A-9491	
		8.70mm/.343 inch				2203-B-9492	
		8.73mm/.344 inch				2203-C-9493	
		8.75mm/.345 inch				2203-D-9494	
		8.78mm/.346 inch				2203-E-9495	
		8.80mm/.347 inch				2203-F-9496	
107A	Spacer - pinion bearing		3200-W-2051 only	1	1244-F-2346		
108	Cup - drive pinion inner bearing	Amboid series	3200-W-2051	1	H715311		
			All except RS17140 and 3200-W-2051		72487		
			RS17140 only		55437		
109	Cone - drive pinion inner bearing	Amboid series	3200-W-2051	1	H715334		
			All except RS17140 and 3200-W-2051		72212C		
			RS17140 only		55200C		
110, 97, 97A	Drive gear, pinion and nut assy	3.42 Ratio	Input spline size 2.00" dia. - 39 splines. Original small pitch dia. ring gear. New style will not fit in this carrier.	3200-Q-1785	Use 1 as req.	B-41530-1	
		3.58 Ratio				B-41532-1	
		3.73 Ratio				B-41534-1	
		3.91 Ratio				B-41536-1	
		4.10 Ratio				B-41538-1	
		4.30 Ratio				Use 4.33 Ratio	
		4.33 Ratio				B-41540-1	
		4.56 Ratio				B-41542-1	
		4.88 Ratio				B-41544-1	
		5.13 Ratio				B-41546-1	
		5.29 Ratio				B-41548-1	
		5.57 Ratio				B-41550-1	
		5.86 Ratio				B-41552-1	
		6.14 Ratio				B-41554-1	
		6.43 Ratio				B-41556-1	
		6.83 Ratio	B-41558-1				
		7.17 Ratio	B-41560-1				
		2.64 Ratio	Input spline size 2.00" dia. - 39 splines. New larger pitch diameter gearing.	1500, 1558, 1876, 1885, 1872, 1879, 1904	B-41716-1		
		2.79 Ratio			A-41682-1		
		2.93 Ratio			A-41158-1		
		3.07 Ratio			A-41494-1		
		3.21 Ratio			A-41496-1		
		2.64 Ratio	Input spline size 2.00" dia. - 39 splines. Amboid series exles.	3200-W-2051	B-42120-1		
		2.79 Ratio			A-42172-1		
		3.08 Ratio			A-42200-1		
		3.36 Ratio			A-42202-1		
		3.55 Ratio			A-42204-1		
		3.70 Ratio			B-42206-1		
		3.90 Ratio			B-42180-1		
		4.11 Ratio			A-42128-1		
		3.42 Ratio			Input spline size 2.00" dia. - 39 splines. New larger pitch diameter gearing.	All except RS16140, RS17140, 3200-Q-1785 and 3200-W-2051 carriers.	B-41164-1
		3.58 Ratio					B-41498-1
		3.58 Ratio					A-41842-1
		3.73 Ratio					B-41500-1
		3.90 Ratio	B-41684-1				
		3.91 Ratio	A-41830-1				
		4.10 Ratio	A-41802-1				
		4.11 Ratio	B-41686-1				
		4.33 Ratio	B-41266-1				
		4.33 Ratio	A-41654-1				
		4.56 Ratio	B-41542-1				
		4.63 Ratio	B-41268-1				
		4.63 Ratio	A-41672-1				
		4.88 Ratio	B-41270-1				
		4.88 Ratio	A-41714-1				
		5.13 Ratio	A-41652-1				
		5.13 Ratio	A-41272-1				
		5.29 Ratio	B-41274-1				
5.57 Ratio	A-41304-1						
5.86 Ratio	B-41456-1						
6.14 Ratio	A-41458-1						
6.43 Ratio	A-41460-1						
6.83 Ratio	A-41462-1						
7.17 Ratio	A-41464-1						

ROCKWELL® WORLD AXLE
CARRIERS FOR SINGLE AXLES AND REARS OF TANDEM AXLES
MODELS: 140, 141 & 145 SERIES (cont.)

ITEM	DESCRIPTION	REMARKS	CARRIER	QTY	PART NUMBER	
110, 97, 97A (Cont)	Drive gear, pinion and nut assy	3.42 Ratio	Input spline size 1.75" dia. - 34 splines.	RS16140, RS17140	Use 1 as req.	A-41164-3
		3.58 Ratio				A-41498-3
		3.73 Ratio				A-41500-3
		3.90 Ratio				A-41684-3
		4.11 Ratio				A-41686-3
		4.33 Ratio				A-41266-3
		4.56 Ratio				B-41542-3
		4.88 Ratio				A-41270-3
		5.13 Ratio				A-41272-3
		5.29 Ratio				A-41274-3
		5.57 Ratio				A-41304-3
		5.86 Ratio				A-41456-3
		6.43 Ratio				A-41460-3
		6.83 Ratio				A-41462-3
	7.17 Ratio	A-41464-3				
111	Bearing - drive pinion spigot		All	1	1228-F-552	
112	Snap ring - drive pinion bearing		All	1	1229-A-1301	
113, 114, 115	Diff. carrier and cap assy.	Original design	3200-R-1500	1	A2-3200-R-1500	
		Without main diff. lock	3200-M-1547 (3.91 and 4.10 Ratios)		KIT 2729	
			All other ratios		KIT 2730	
			3200-L-1676		A2-3200-L-1676	
		With screw-in main diff. lock and thrust screw	1558, 1872, 1879, 1904		KIT 2755	
		Without main diff. lock, with thrust screw	1785, 1865, 1873 (3.42 - 7.17 ratios)		KIT 2756	
			Without main diff. lock, with internal ABS sensor		3200-D-1850 (3.07 and 3.21 ratios)	A2-3200-D-1850
					3200-E-1851 (3.42 - 7.17 ratios)	A2-3200-E-1851
		Without main diff. lock, aluminum carrier	3200-M-1885 (aluminum version of 1676 carrier)		A2-3200-M-1885	
			3200-C-1849 (aluminum version of 1865 carrier)		A2-3200-C-1849	
Without main diff. lock, with thrust screw with internal ABS sensor	3200-Z-1924	A2-3200-Z-1924				
113A	Thrust screw	Amboid series drive axles	3200-W-2051	1	A2-3200-W-2051	
		Not shown	All except 3200-W-2051		10-X-1710 41-X-1371	
113B	Jam nut	Not shown		1	40-X-1016	
113C	Thrust block		3200-W-2051 only	1	2297-P-8336	
114	Washer - differential bearing cap		All	4	42-X-1021	
115	Capscrew - differential bearing cap		All except aluminum	4	MS-220120-1	
			Aluminum only		41-X-1365	
116	Adjusting ring	L.H. - small	1547, 1558 and 1879	1	2214-C-1095	
		R.H. - small			2214-Y-1039	
		L.H. and R.H.			3200-R-1500	2214-L-272
					All except 1500, 1547 and 1558	2214-C-1095
117	Adjusting ring lock	L.H. and R.H.	1676, 1785 and 1865	2	1199-R-2176	
			3200-M-1547		1246-P-1134	
		L.H. only	3200-R-1500	1	1199-R-2176	
		R.H. only	3200-X-1558,	1	1199-R-2176	
			3200-G-1879	1	1246-P-1134	
118	Cup - diff. ring	L.H. only	1547, 1558 and 1879	1	JM-716610	
		R.H. only			1228-L-1130	
		L.H. and R.H.			1676, 1785 and 1865	JM-716610
					3200-R-1500	A1-1228-H-606
118A	Adhesive - diff. bearing cup			1	2297-T-4180	
119	Cone - diff. bearing	L.H. and R.H.	1676, 1785 and 1865	2	JM-716649	
			3200-R-1500		A1-1228-H-606	
		L.H. only	All 1547, 1558 and 1879	1	JM-716649	
		R.H. only		1	A-1228-L-1130	

ROCKWELL® WORLD AXLE

CARRIERS FOR SINGLE AXLES AND REARS OF TANDEM AXLES

MODELS: 140, 141 & 145 SERIES (cont.)

ITEM	DESCRIPTION	REMARKS	CARRIER	QTY	PART NUMBER	
120	Nut - gear to differential case	Included in KIT 2317	All	12	40-X-1182	
121	Washer - gear to differential case			12	1229-U-1593	
122	Bolt - differential case to gear			12	41-X-1216	
122A	Rivet - gear to differential	For service, rivets can be replaced with KIT 2317	All	12	RV-71016	
123, 129, 130	Case assy - main diff.	Ratios 2.64, 2.79, 2.93 Ratios 3.07, 3.08, 3.21 and 3.36 Ratios 3.42, 3.55, 3.58, 3.70, 3.73, 3.90, 3.91, 4.10, 4.11 (Except 44,000 lb. tandem axles) Note: 4.33 ratio for coach quality gearing also uses this std. diff. case. Ratios 3.42, 3.58, 3.73, 3.90, 3.91, 4.10, 4.11 (44,000 lb. tandem axles only) Ratios 4.30, 4.33, 4.56, 4.63, 4.88, 5.13, 5.29, 5.57, 5.86, 6.14, 6.43, 6.83, 7.17 (Except 44,000 lb. tandem axles) Ratios 4.30, 4.33, 4.56, 4.63, 4.88, 5.13, 5.29, 5.57, 5.86, 6.14, 6.43, 6.83, 7.17 (44,000 lb. tandem axles only)	With diff. lock Without diff. lock With diff. lock Without diff. lock With diff. lock Without diff. lock With diff. lock Without diff. lock With diff. lock Without diff. lock With diff. lock Without diff. lock	1558, 1879 1676, 1885, 2051 1558, 1879 A12-3200-R-1500 1676, 1885 and 2051 3200-M-1547 except 1.85"-36 spline 1558, 1849, 1879 and 1904 A12-3200-R-1500 3200-M-1547 except 1.85"-36 spline RS16140, RS17140, 3200-M-1547 (1.85"-36 spline) 3200-R-1500 1676, 1785, 1865, 1885, 2051 1872 and 1904 All others 1873 All others 1558, 1849, 1879, 1904 A12-3235-R-1500 3200-M-1547 except 1.85"-36 spline RS16140, RS17140, 3200-M-1547 (1.85"-36 spline) 3200-R-1500 1676, 1785, 1865, 1885 3200-Z-1872, 3200-F-1904 3200-A-1873	Use 1 as req.	A2-3235-V-1920 A8-3235-V-1920 A2-3235-S-1839 A2-3235-Y-1741 A8-3235-S-1839 A-3235-S-1839 A2-3235-U-1841 A6-3235-C-1719 A-3235-U-1841 A-3235-N-1938 A13-3235-C-1719 A8-3235-U-1841 A2-3235-D-2188 KIT 2664 A-3235-D-2188 KIT 2665 A2-3235-W-1843 A8-3235-E-1721 A-3235-W-1843 A-3235-Q-1941 A15-3235-E-1721 A8-3235-W-1843 KIT 2648 KIT 2647
123, 129, 130, 204, 205, 206	Case assy - main diff.	Ratios 2.64, 2.79, 2.93 Ratios 3.07 and 3.21 Ratios 3.42, 3.58, 3.73, 3.90, 3.91, 4.10, 4.11 (except 44,000 lb.) Note: 4.33 ratio for coach quality gearing also uses this std. diff. case Ratios 3.42, 3.58, 3.73, 3.90, 3.91, 4.10, 4.11 (44,000 lb. tandem axles only) Ratios 4.30, 4.33, 4.56, 4.63, 4.88, 5.13, 5.29, 5.57, 5.86, 6.14, 6.43, 6.83, 7.17 (Except 44,000 lb. tandem axles) Ratios 4.30, 4.33, 4.56, 4.63, 4.88, 5.13, 5.29, 5.57, 5.86, 6.14, 6.43, 6.83, 7.17 (44,000 lb. tandem axles only)	Without diff. lock	With ABS tubes	Use 1 as req.	A2-3235-N-2172 A3-3235-N-2172 A2-3235-M-2171 A3-3235-M-2171 A2-3235-L-2170 A3-3235-L-2170 A1-3235-Y-2661 A2-3235-J-2168 A3-3235-J-2168 A1-3235-K-2169
123 thru 130	Case & nest assy main diff.	Ratios 2.64, 2.79, 2.93 Ratios 3.07, 3.08, 3.21 and 3.36	With diff. lock	1558 and 1879	Use 1 as req.	A3-3235-V-1920 A3-3235-S-1839

ROCKWELL® WORLD AXLE

CARRIERS FOR SINGLE AXLES AND REARS OF TANDEM AXLES

MODELS: 140, 141 & 145 SERIES (cont.)

ITEM	DESCRIPTION	REMARKS	CARRIER	QTY	PART NUMBER		
123 thru 130 (Cont)	Case & nest assy main diff.	Ratios 3.42, 3.55, 3.58, 3.70, 3.73, 3.90, 3.91, 4.10, 4.11 (Except 44,000 lb. tandem axles) Note: 4.33 ratio for coach quality gearing also uses this std. diff. case.	With diff. lock	1558 and 1879	Use 1 as req.	A3-3235-U-1841	
		Ratios 4.30, 4.33, 4.56, 4.63, 4.88, 5.13, 5.29, 5.57, 5.86, 6.14, 6.43, 6.83, 7.17 (Except 44,000 lb. tandem axles)					A3-3235-W-1843
		Ratios 2.64, 2.79, 2.93	Without diff. lock	1676 and 1885			A10-3235-V-1920
		Ratios 3.07, 3.08, 3.21 and 3.36					A10-3235-S-1839
		Ratio 4.30, 4.33, 4.56, 4.63, 4.88, 5.13, 5.29, 5.57, 5.86, 6.14, 6.43, 6.83, 7.17 (Except 44,000 lb. tandem axles)		1676, 1785, 1865 and 1885			A9-3235-W-1843
		Ratio 3.42, 3.55, 3.58, 3.70, 3.73, 3.90, 3.91, 4.10, 4.11 (Except 44,000 lb. tandem axles) Note: 4.33 ratio for coach quality gearing also uses this std. diff. case.		1676, 1785, 1865, 1885, 2051			A10-3235-U-1841
		Ratios 2.64, 2.79, 2.93		1676, 1885, 2051			A9-3235-V-1920
		Ratios 3.07, 3.08, 3.21 and 3.36		1676, 1885, 2051			A9-3235-S-1839
		Ratios 3.42, 3.58, 3.73, 3.90, 3.91, 4.10, 4.11 (44,000 lb. tandem axles only)	With diff. lock	1872 and 1904			A11-3235-D-2188
		Ratios 4.30, 4.33, 4.56, 4.63, 4.88, 5.13, 5.29, 5.57, 5.86, 6.14, 6.43, 6.83, 7.17 (44,000 lb. tandem axles only)					A11-3235-T-2152
		Ratios 3.42, 3.58, 3.73, 3.90, 3.91, 4.10, 4.11 (44,000 lb. tandem axles only)	Without diff. lock	3200-A-1873			A10-3235-D-2188
		Ratios 4.30, 4.33, 4.56, 4.63, 4.88, 5.13, 5.29, 5.57, 5.86, 6.14, 6.43, 6.83, 7.17 (44,000 lb. tandem axles only)	Without diff. lock	3200-L-1676, 3200-A-1873			A10-3235-T-2152
		Ratios 3.07, 3.08, 3.21 and 3.36	Without diff. lock	3200-M-1547 except 1.85"-36 spline			A1-3235-S-1839
		Ratios 3.42, 3.55, 3.58, 3.70, 3.73, 3.90, 3.91, 4.10, 4.11 (Except 44,000 lb. tandem axles) Note: 4.33 ratio for coach quality gearing also uses this std. diff. case.					A1-3235-U-1841
		Ratios 4.30, 4.33, 4.56, 4.63, 4.88, 5.13, 5.29, 5.57, 5.86, 6.14, 6.43, 6.83, 7.17 (Except 44,000 lb. tandem axles)					A1-3235-W-1843
		Ratios 2.64, 2.79, 2.93		3200-M-1885			A18-3235-V-1920
		Ratios 3.42, 3.55, 3.58, 3.70, 3.73, 3.90, 3.91, 4.10, 4.11 (Except 44,000 lb. tandem axles) Note: 4.33 ratio for coach quality gearing also uses this std. diff. case.		3200-R-1500			A12-3235-C-1719

ROCKWELL® WORLD AXLE

CARRIERS FOR SINGLE AXLES AND REARS OF TANDEM AXLES

MODELS: 140, 141 & 145 SERIES (cont.)

ITEM	DESCRIPTION	REMARKS	CARRIER	QTY	PART NUMBER		
123 thru 130 (Cont)	Case & nest assy main diff.	Ratios 4.30, 4.33, 4.56, 4.63, 4.88, 5.13, 5.29, 5.57, 5.86, 6.14, 6.43, 6.83, 7.17 (Except 44,000 lb. tandem axles)	Without diff. lock	3200-R-1500	Use 1 as req.	A14-3235-E-1721	
		Ratios 3.42, 3.55, 3.58, 3.70, 3.73, 3.90, 3.91, 4.10, 4.11 (Except 44,000 lb. tandem axles) Note: 4.33 ratio for coach quality gearing also uses this std. diff. case.	With diff. lock	A12-3200-R-1500		A4-3235-C-1719	
		Ratios 4.30, 4.33, 4.56, 4.63, 4.88, 5.13, 5.29, 5.57, 5.86, 6.14, 6.43, 6.83, 7.17 (Except 44,000 lb. tandem axles)				A6-3235-E-1721	
		Ratios 3.07, 3.08, 3.21 and 3.36				A3-3235-Y-1741	
		Ratios 3.42, 3.55, 3.58, 3.70, 3.73, 3.90, 3.91, 4.10, 4.11 (Except 44,000 lb. tandem axles) Note: 4.33 ratio for coach quality gearing also uses this std. diff. case.	Without diff. lock	RS16140, RS17140, 3200-M-1547 (1.85"-36 spline)		A1-3235-N-1938	
		Ratios 4.30, 4.33, 4.56, 4.63, 4.88, 5.13, 5.29, 5.57, 5.86, 6.14, 6.43, 6.83, 7.17 (Except 44,000 lb. tandem axles)				A1-3235-Q-1941	
123, 129, 130, 131	Case & nest assy main diff.	Ratio 4.30, 4.33, 4.56	NoSPIN diff.	1676, 1785, 1865, 1885	Use 1 as req.	A12-3235-W-1843	
		4.63, 4.88, 5.13, 5.29, 5.57, 5.86, 6.14, 6.43, 6.83, 7.17 (Except 44,000 lb. tandem axles)				A11-3235-W-1843	
		Ratios 3.42, 3.58, 3.73, 3.90, 3.91, 4.10, 4.11 (except 44,000 lb.) Note: 4.33 ratio for coach quality gearing also uses this std. diff. case				1676, 1785, 1865, 1885	A12-3235-U-1844
							A11-3235-U-1844
		Ratios 3.42, 3.58, 3.73, 3.90, 3.91, 4.10, 4.11 (44,000 lb. tandem axles only)				3200-A-1873	A4-3235-D-2188
		Ratio 2.64, 2.79, 2.93				3200-L-1676	A12-3235-V-1920
							A11-3235-V-1920
		Ratio 3.07, 3.21					A12-3235-S-1839
			A11-3235-S-1839				
			A4-3235-T-2152				
123 thru 130, 204, 205, 206	Case & nest assy main diff.	Ratio 2.64, 2.79, 2.93	Without diff. lock	With ABS tubes	Use 1 as req.	A6-3235-N-2172	
		Ratio 3.07, 3.21				A7-3235-N-2172	
		Ratios 3.42, 3.58, 3.73, 3.90, 3.91, 4.10, 4.11 (44,000 lb. tandem axles only)				A5-3235-M-2171	
		Ratios 3.42, 3.58, 3.73, 3.90, 3.91, 4.10, 4.11 (Except 44,000 lb. tandem axles) NOTE: 4.33 ratio for coach quality gearing also uses this std. diff. case				A4-3235-M-2171	
						A2-3235-Y-2261	
			A4-3235-L-2170				

ROCKWELL® WORLD AXLE
CARRIERS FOR SINGLE AXLES AND REARS OF TANDEM AXLES
MODELS: 140, 141 & 145 SERIES (cont.)

ITEM	DESCRIPTION	REMARKS	CARRIER	QTY	PART NUMBER
123 thru 130, 204, 205, 206 (Cont)	Case & nest assy main diff. Ratios 3.42, 3.58, 3.73, 3.90, 3.91, 4.10, 4.11 (Except 44,000 lb. tandem axles) NOTE: 4.33 ratio for coach quality gearing also uses this std. diff. case Ratios 4.30, 4.33, 4.56, 4.63, 4.88, 5.13, 5.29, 5.57, 5.86, 6.14, 6.43, 6.83, 7.17 (44,000 lb. tandem axles only) Ratios 4.30, 4.33, 4.56, 4.63, 4.88, 5.13, 5.29, 5.57, 5.86, 6.14, 6.43, 6.83, 7.17 (Except 44,000 lb. tandem axles)	Without diff. lock	With ABS tubes	Use as 1 req.	A5-3235-L-2170
				Use 1 as req.	A2-3235-K-2169
					A5-3235-J-2168 A4-3235-J-2168
124	Thrust washer - side gear	Not used on NoSPIN	All after 11/93 except 1.85"-36 spline	2	1229-V-4624
			All prior to 11/93 except 1.85"-36 spline		1229-X-4522
			RS16140, RS17140, 3200-M-1547 (1.85"-36 spline)		1229-Z-3172
125	Side gear - differential	Included in KIT 2308	RS16140, RS17140, 3200-M-1547 (1.85"-36 spline)	2	2234-T-1086
		Included in KIT 2389	RS16140, RS17140, RS17145 after 11/93 (1.85"-36 spline)		2234-V-1270
			RS16140, RS17140, RS17145 prior to 11/93 (1.85"-36 spline)		KIT 2758
		Included in KIT 2310	RS21145 and RR20145 after 11/93		2234-U-1269
			RS21145 and RR20145 prior to 11/93		KIT 2759
		Included in KIT 2696	RT44145 tandems after 11/93		2234-X-1272
			RT44145 tandems from 1/93 to 11/93 RT44145 tandems prior to 1/93		KIT 2760 KIT 2696
126	Thrust washer - diff. pinion		All except 1.85"-36 spline	4	1229-R-1032
			RS16140, RS17140, 3200-M-1547 (1.85"-36 spline)		1229-L-1026
127	Gear - differential pinion		All except 1.85"-36 spline and RT44145 tandems produced after 1/93	4	2233-J-1024
		Included in KIT 2308	RS16140, RS17140, 3200-M-1547 (1.85"-36 spline)		2233-M-1027
		Included in KIT 2696	RT44145 tandems produced after 1/93		2233-X-1116
128	Spider - differential (cross)		All except 1.85"-36 spline and RT44145 tandems produced after 1/93	1	3278-S-305
		Included in KIT 2308	RS16140, RS17140, 3200-M-1547 (1.85"-36 spline)		3278-D-82
		Included in KIT 2696	RT44145 tandems produced after 1/93		3278-Y-1117F
129	Washer - main diff. case halves		All	16	1229-C-1511
130	Capscrew - main diff. case halves		All	16	41-X-1327
130A	Thread locking liquid		All	as req.	2297-C-7049

ROCKWELL® WORLD AXLE
CARRIERS FOR SINGLE AXLES AND REARS OF TANDEM AXLES
MODELS: 140, 141 & 145 SERIES (cont.)

ITEM	DESCRIPTION	REMARKS	CARRIER	QTY	PART NUMBER
131	NoSPIN diff. nest assembly	Serviced as assy. only. Replaces Items 124-128	3200-M-1547 (1.85"-36 spline)	1	A-3230-V-1036
			RS16140, RS17140, RR17145, (except 3200-M-1547 1.85"-36 spline)		A2-3230-U-1035
			RS21145, RR20145 and RR22145		A-3230-T-1034
131A	Cover - special carrier - w/o diff. lock	Without diff. lock	3200-R-1500	1	3266-M-897
131B	Washer - cover - w/o diff. lock			4	MWA-508
131C	Capscrew - cover - w/o diff. lock			1	41-X-1080

Note: The following parts are used only on rear carriers with main differential lock.

132	Lock plate - adjusting ring R.H.		3200-R-1500	1	1220-K-89
133	Washer - lock plate			2	MWA-508
134	Capscrew - lock plate			2	MS-208020-1
135	Clutch collar - main diff. lock		1558, 1872, 1879 and 1904	1	3107-D-1018
			3200-R-1500		3107-R-1006
136	Shift fork	Old 1 pc. design	1558 and 1872	1	3296-W-1167
		New 1 pc. design	1879 and 1904		3296-Z-1170
		Original 3 pc. design	3200-R-1500		3296-F-188
137	Pins - shift fork	Original design	All	2	43-X-1007
138	Spring - main diff. lock		1500, 1558 and 1872	1	2258-L-714
			1879 and 1904		2258-N-1262
139	Shift shaft - main diff. lock		1558 and 1872	1	2244-L-1026
			1879 and 1904		2244-V-1114
			3200-R-1500		2244-Z-52
140	Pin - spring retaining	Original design	All	1	43-X-1006
141	Tube - air cylinder		All bolt-on designs	1	3196-F-32
142	Piston - air cylinder		Bolt-on shifter	1	2230-N-170
			Screw-in shifter		2230-T-1190
143	O-Ring - piston		Bolt-on shifter	1	5-X-1153
			Screw-in shifter		5X-1198
144	Gasket - air cylinder cover			1	2208-H-944
145	Capscrew - manual engaging		1558 and 1872	1	41-X-1330
			1879 and 1904		41-X-1368
			3200-R-1500		41-X-1333
145A	O-ring - manual engaging capscrew			1	5-X-521
146	Cover - air cylinder		All bolt-on designs	1	3266-F-1020
146A	Shift cylinder assembly		Screw-in design	1	3261-A-1067
147	Capscrew - air cylinder cover		1558 and 1872	4	41-X-1359
			3200-R-1500		41-X-1364
148	Washer - air cylinder cover		All bolt-on designs	4	MWA-506
149	Gasket - plug			1	2208-L-1000
150	Plug - air cylinder cover			1	MS-210016-1
151	Sensor/switch - main diff. lock	Includes Item 151A	All	1	KIT 4455
151A	Clip - sensor/switch			1	2257-M-1235
152	Nut - sensor/switch		1500, 1558 and 1872	1	1227-P-1056

Note: The following parts are used only on rear carriers with internally mounted anti-lock brake system sensors.

200	Wave washer			2	2258-U-1243
201	Snap ring			2	1229-B-4422
202	Snap ring			2	1229-U-4519
203	Sensor assembly			2	A1-3280-U-8861
204	Sensor - drive tube	39 spline	Use KIT 2511	2	3216-S-4361
		41 spline	Use KIT 2512		3216-Q-4359
205	Washer - tube spacing			2	42-X-1248
206	Snap ring - tube retaining			2	1229-H-4428

ROCKWELL®

2 SPEED SINGLE AXLES 210, 220, 230 & 240 SERIES

CARRIER ASSEMBLY

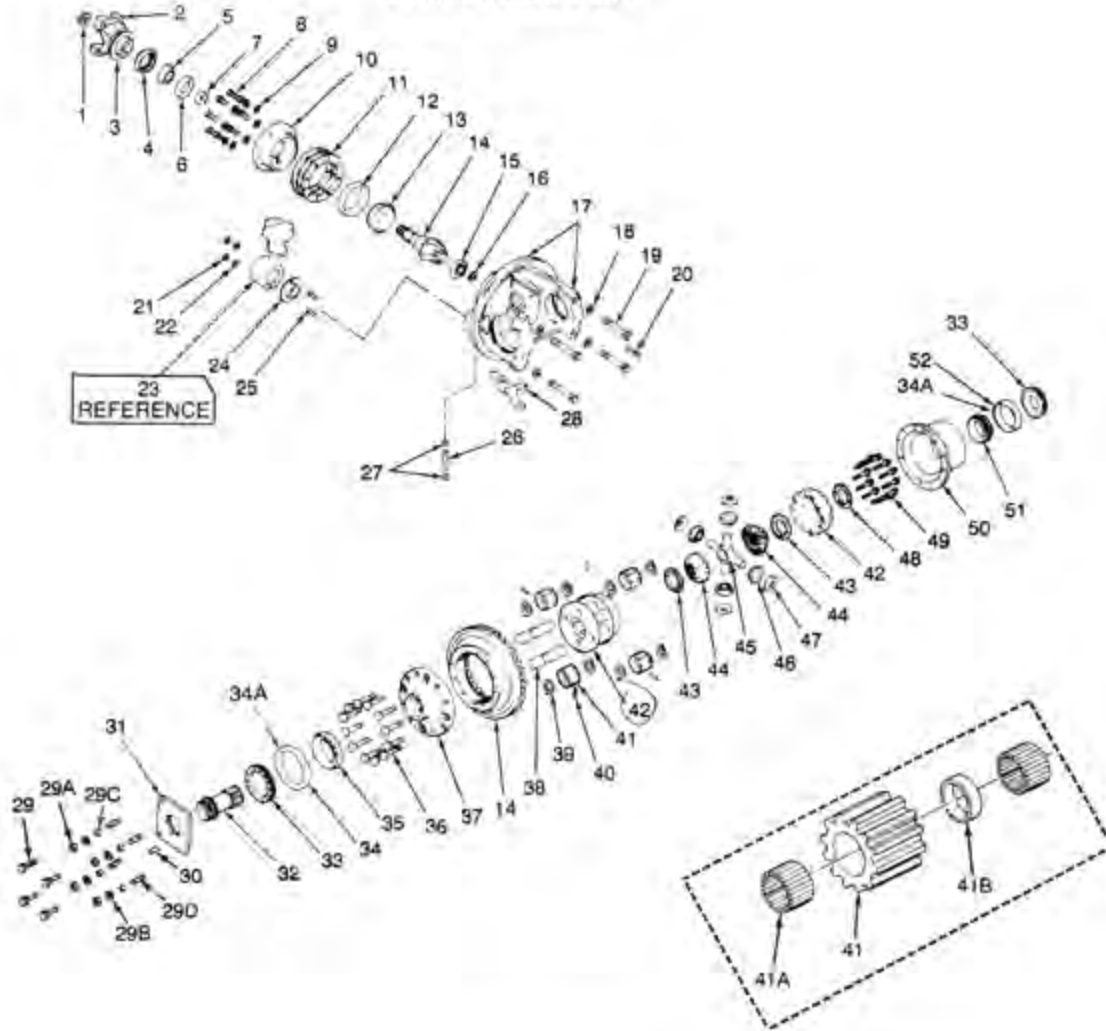

AXLE HOUSING ASSEMBLY

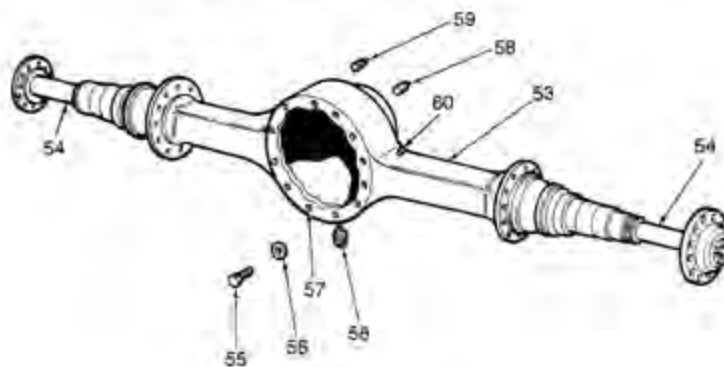

ROCKWELL®

TWO SPEED AXLES MODELS: 210, 220, 230 AND 240 SERIES

ITEM	DESCRIPTION	MODEL	QTY	PART NUMBER	REMARKS	
1	Bearing, Seal & Gasket Kit Nut-drive Pinion	All except 240's RS-23-240	1	RA225R		
				40X1094		
2, 3	Input Yoke Assy		1	40X1095	CALL YOUR SALES REP	
3	Deflector-Input Yoke All except 240's		1	2297D3410		
		RS-23-240	1	2297N3888		
4	Oil Seal-Pinion Cage Assy	All except 240's	1	415082N		
		RS-23-240	1	100263		
5	Cone-Drive Pinion Outer Bearing	210's & 220's	1	M804049		
		RS-21-230	1	HM804846		
		RS-23-240	1	55206C		
6	Cup-drive Pinion Outer Bearing	210's & 220's	1	M804010		
		RS-21-230	1	HM804810		
		RS-23-240	1	55437		
7	Spacers-Pinion Bearing			2203D9156	.234 inch/5.94 mm	
				2203E9157	.235 inch/5.97 mm	
				2203F9158	.236 inch/5.99 mm	
				2203G9159	.237 inch/6.02 mm	
				2203H9160	.238 inch/6.04 mm	
			Use	2203J9162	.239 inch/6.07 mm	
		All except 240's	2	2203K9163	.244 inch/6.20 mm	
			as	2203L9164	.250 inch/6.35 mm	
			req.	2203M9165	.256 inch/6.35 mm	
				2203N9166	.262 inch/6.65 mm	
				2203P9168	.268 inch/6.81 mm	
					2203C9103	.360 inch/9.14 mm
					2203D9104	.361 inch/9.17 mm
					2203E9105	.362 inch/9.19 mm
				2203F9106	.363 inch/9.22 mm	
		RS-23-240 Only	Use	2203G9107	.364 inch/9.25 mm	
			2	2203H9108	.365 inch/9.27 mm	
			as	2203J9110	.372 inch/9.45 mm	
			req.	2203K9111	.378 inch/9.60 mm	
				2203L9112	.385 inch/9.78 mm	
				2203M9113	.391 inch/9.93 mm	
				2203N9114	.398 inch/10.11 mm	
8	Capscrew-Pinion Bearing Cage		All	8	MS2120401	
9	Washer-Pinion Bearing Cage	All	8	MWA512		
6, 10, 12	Pinion Bearing Cage Assy	210's & 220's	1	A3226R1058		
		RS-21-230	1	A3226S1059		
		RS-23-240	1	A3226U1061		
11	Shims-Pinion		Use	2203S9171		
	Bearing Cage	All except 240's	as	2203Q9169		
			req.	2203R9170		
			Use	2203D9052		
		RS-23-240	as	2203E9053		
			req.	2203F9054		
12	Cup-Driven Pinion Inner Bearing	All except 240's	1	55437		
		RS-23-240	1	78551		
13	Cone-Driven Pinion Bearing	All except 240's	1	55200C		
		RS-23-240	1	78225C		

ROCKWELL®

TWO SPEED AXLES MODELS: 210, 220, 230 AND 240 SERIES (cont.)

ITEM	DESCRIPTION	MODEL	QTY	PART NUMBER	REMARKS
14, 1	Drive Gear Pinion and Nut Assy	RS15-210	Use 1 as req.	A39696-1	4.10 Ratio
				A39698-1	4.56 Ratio
				A39700-1	4.88 Ratio
				A39702-1	5.38 Ratio
				A39704-1	6.14 Ratio
		A39706-1	6.83 Ratio		
		RS-17-220	Use 1 as req.	A39726-1	3.91 Ratio
				A39728-1	4.10 Ratio
				A39730-1	4.56 Ratio
				A39732-1	4.88 Ratio
				A39734-1	5.38 Ratio
		A39742-1	6.14 Ratio		
		A39744-1	6.83 Ratio		
		A39746-1	7.17 Ratio		
		RS-21-230	Use 1 as req.	A39766-1	3.91 Ratio
A39768-1	4.10 Ratio				
A39770-1	4.56 Ratio				
A39772-1	4.88 Ratio				
A39776-1	5.38 Ratio				
A39926-1	6.50 Ratio				
A39928-1	6.83 Ratio				
A39930-1	7.17 Ratio				
RS23-240	Use 1 as req.	A39952-1	4.10 Ratio		
		A39954-1	4.30 Ratio		
		A39956-1	4.56 Ratio		
		A39958-1	4.88 Ratio		
		A39962-1	5.38 Ratio		
		A39964-1	5.57 Ratio		
		A39968-1	6.14 Ratio		
A39970-1	6.50 Ratio				
A39974-1	7.17 Ratio				
15	Bearing-drive Pinion Spigot	RS-15-210	1	MUB1305UDM	
		RS-17-220	1	RU1570UM	
		230's & 240's	1	MUB1307UBM	
16	Snap Ring-Spigot Bearing Retainer	RS-15-210	1	1229W1167	
		All except 210's	1	1229A1301	
17, 18, 19	Differential Carrier and Cap Assy	RS-15-210	1	A2-3200H1568	
		RS-17-220	1	A2-3200D1616	
		RS-21-230	1	A2-3200D1564	
		RS-23-240	1	A2-3200F1566	
18	Washer-Differential Bearing Cap	All except 240's	4	MWA516	
		RS-23-240	4	42X1021	
19	Capscrew-Differential Bearing Cap	210's & 220's	4	MS2161101	
		RS-21-230	4	MS2161301	
		RS-23-240	4	MS2201301	
20	Cotter Pin - Adjusting Ring R.H.	All	1	2297C5151	
21	Nut-Shift Assy to Carrier	All	2	1227D1278	
22	Washer-Shift Assy Stud	All	2	WA17	
23	Shift Assy-Air, Vacuum or Electric	All	1	Reference Only	Supplied by vehicle manufacturer

ROCKWELL®

TWO SPEED AXLES MODELS: 210, 220, 230 AND 240 SERIES (cont.)

ITEM	DESCRIPTION	MODEL	QTY	PART NUMBER	REMARKS
24	Diaphragm-Shift Unit (Boot Assy)	All	1	A3280M8307	
25	Stud-Shift Assy to Carrier	All	2	SN7141	
26	Pin-Shift Fork	All	1	1246L1026	
27	Plugs-Shift Fork Pin Hole	All	2	1250J1024	
28	Shift Fork Assy	RS-15-210	1	A3296J1024	
		RS-17-220	1	A3296L1026	
		RS-21-230	1	A3296N1028	
		RS-23-240	1	A3296Q1031	
29	Capscrew-Clutch Plate to Carrier	RS-15-210	4	41X1158	
		RS-17-220	4	41X1157	
29A	Nut-Clutch Plate Stud 230's & 240's		4	40X1091	
29B	Washer-Clutch Plate to Carrier	230's & 240's	4	42X1078	
29C	Dowel-Clutch Plate to Carrier	230's & 240's	4	42X1076	
29D	Stud-Clutch Plate to Carrier	230's & 240's	4	44X1066	
30	Lock Pin L.H. (Clutch Plate)	210's & 220's	1	1246J1024	
		230's & 240's	1	1246H1022	
31	Clutch Plate	RS-15-210	1	Use KIT 2455	
		RS-17-220	1	Use KIT 2456	
		RS-21-230	1	Use KIT 2457	
		RS-23-240	1	Use KIT 2458	
32	Sun Gear	RS-15-210	1	Use KIT 2455	
		RS-17-240	1	Use KIT 2456	
		RS-21-230	1	Use KIT 2457	
		RS-23-240	1	Use KIT 2458	
33	Adjusting Rings	RS-15-210	1	2214D1044	L.H.
		RS-17-220	1	2214H1048	
		RS-21-230	1	2214M1053	
		RS-23-240	1	2214B1042	
		210's & 220's	1	2214F1046	R.H.
		230's & 240's	1	2214K1051	
34	Cup-Differential Bearing (L.H.)	RS-15-210	1	JM716610	
		RS-17-220	1	42584	
		RS-21-230	1	52618	
		RS-23-240	1	JP12010	
34A	Adhesive-Bearing Cup All		1	2297T4180	
35	Cone-Differential Bearing (L.H.)	RS-15-210	1	JM716649	
		RS-17-220	1	42381	
		RS-21-230	1	52400	
		RS-23-240	1	JP12049	
36	Capscrew-Support Case to Gear	RS-15-210	8	41X1154	
		RS-17-220	8	41X1152	
		RS-21-230	8	41X1151	
		RS-23-240	8	41X1153	
37	Support Case-Planetary Half (L.H.)	RS-15-210	1	Use KIT 2455	
		RS-17-220	1	Use KIT 2456	
		RS-21-230	1	Use KIT 2457	
		RS-23-240	1	Use KIT 2458	

ROCKWELL®

TWO SPEED AXLES MODELS: 210, 220, 230 AND 240 SERIES (cont.)

ITEM	DESCRIPTION	MODEL	QTY	PART NUMBER	REMARKS
38	Shaft-Planetary Pinion RS-15-210		4	3198C1017	Old style non-needle Bronze replacement (Before Aug. 1991)
		RS-17-220	4	3198U1009	
		RS-21-230	4	3198V1010	
		RS-23-240	4	3198W1011	
			4	3198A1015	New style needle bearing (After Aug. 1991)
		RS-17-220	4	3198Z1014	
		RS-21-230	4	3198X1012	
		RS-23-240	4	3198Y1013	
39	Thrust Washer-Planetary Pinion	All except 240's	8	1229K3183	Old style non-needle (Before Aug. 1991)
		RS-23-240	8	1229H3180	
		All except 240's	8	1229W3195	New style needle bearing (After Aug. 1991)
		RS-23-240	8	1229V3194	
40	Roll Pin-Planetary Pinion	RS-15-210	4	1246K1025	
		All except 210's	4	1246H1022	
41	Gear-Planetary Pinion RS-15-210		4	3892G4843	Old style non-needle (Before Aug. 1991)
		RS-17-220	4	3892M4849	
		RS-21-230	4	3892N4850	
		RS-23-240	4	3892U2803	
			4	3892T4856	New style needle bearing (After Aug. 1991)
		RS-17-220	4	3892S4855	
		RS-21-230	4	3892Q4853	
		RS-23-240	4	3892R4854	
41A	Needle Bearing-Planetary Pinion Shaft	RS-15-210	200	2297E5179	
		220's & 230's	200	2297C5177	
		RS-23-240	224	2297D5178	
41B	Spacer-Needle Bearing	210's & 220's	4	2203E9599	
		RS-21-230	4	2203C9597	
		RS-23-240	4	2203D9598	
42, 49	Differential Case Assy RS-15-210		1	A3-3235Q1889 (1)	Old style non-needle (Before Aug. 1991)
		RS-17-220	1	A3-3235H1906 (1)	
		RS-21-230	1	A3-3235G1905 (1)	
		RS-23-240	1	A4-3235S1865 (1)	
			1	A3235Q1889	New Style Needle Bearing (After Aug. 1991)
		RS-17-220	1	A3235H1906	
		RS-21-230	1	A3235G1905	
		RS-23-240	1	A1-3235S1865	
42, 43, 44, 45 46, 47 49	Differential Case and Nest Assy	RS-15-210	1	A4-3235Q1889 (2)	Old style non-needle (Before Aug. 1991)
		RS-17-220	1	A4-3235H1906 (2)	
		RS-21-230	1	A4-3235G1905 (2)	
		RS-23-240	1	A5-3235S1865 (2)	
			1	A1-3235Q1889	New style needle bearing (After Aug. 1991)
		RS-17-220	1	A1-3235H1906	
		RS-21-230	1	A1-3235G1905	
		RS-23-240	1	A3235S1865	

(1) Includes item numbers 38, 39, 40, 41, 41A, 41B, 42 & 49.

(2) Includes item numbers 38, 39, 40, 41, 41A, 41B, 42, 43, 44, 45, 46, 47, & 49.

ROCKWELL®

TWO SPEED AXLES MODELS: 210, 220, 230 AND 240 SERIES (cont.)

ITEM	DESCRIPTION	MODEL	QTY	PART NUMBER	REMARKS
43	Thrust Washer-Side Gear	210-s & 220's	2	1229Z3172	
		RS-21-230	2	1229T1034	
		RS-23-240	2	1229B3174	
44	Side Gears	RS-15-210	1	2234L1130	L.H. Short Hub
		RS-15-210	1	2234M1131	R.H. Long Hub
		RS-17-220	1	2234T1086	L.H. Short Hub
		RS-17-220	1	2234S1085	R.H. Long Hub
		RS-21-230	1	2234K1077	L.H. Short Hub
		RS-21-230	1	2234M1079	R.H. Long Hub
		RS-23-240	1	2234X1090	L.H. Short Hub
		RS-23-240	1	2234W1089	R.H. Long Hub
45	Spider-Differential Cross	RS-15-210	1	3278Z104	
		RS-17-220	1	3278D82	
		RS-21-230	1	3278H86	
		RS-23-240	1	3278Q1031	
46	Gear-Differential Pinion	RS-15-210	4	2233Q1031	
		RS-17-220	4	2233M1027	
		RS-21-230	4	2233J1024	
		RS-23-240	4	2233P1030	
47	Thrust Washer-Differential Pinion	RS-15-210	4	1229Q2877	
		RS-17-220	4	1229L1026	
		RS-21-230	4	1229R1032	
		RS-23-240	4	1229A3173	
48	Thrust Washer-Differential Case	210's & 220's	1	1229Z3172	
		RS-21-230	1	1229T1034	
		RS-23-240	1	1229B3174	
49	Capscrew-Differential Case	All	12	41-X-1149	
50	Support Case-Plain Half (R.H.)	RS-15-210	1	3280P8310	
		RS-17-220	1	3280G8301	
		RS-21-230	1	3280H8302	
		RS-23-240	1	3280J8304	
51	Cone-Differential Bearing R.H.	210's & 220's	1	JLM714149	
		230's & 240's	1	JM716649	
52	Cup-Differential Bearing R.H.	210's & 220's	1	JLM714110	
		230's & 240's	1	JM716610	
53	Axle-Housing Assy	All	1	As specified	
54	Axle Shafts		2		
55	Capscrew-Carrier to Housing	RS-15-210	12	S2814-1	CALL YOUR SALES REP
		All except 210's	8	S21014-1	
		All except 210's	4	S21020-1	
56	Washer-Carrier to Housing	RS-15-210	12	1229C1511	Short Long
		All except 210's	12	1229U1503	
57	Gasket-Carrier to Housing (Silastic)	All	Use as req.	1199T3842	
58	Plugs-Magnetic	All	2	1250E473	
59	Plug-Head Indicator All	All	P28		
60	Housing Breather Assy All	1	A1199P1394		

CARRIER FEATURES CHART

A34-3200F1488	STANDARD DIFFERENTIAL - NO THRUST SCREW
A30-3200F1488	NO-SPIN™ DIFFERENTIAL - NO THRUST SCREW
A56-3200P1498	HI-TRACTION DIFFERENTIAL - NO THRUST SCREW
A61-3200P1498	MAIN DIFFERENTIAL LOCK - NO THRUST SCREW
A11-3200K1519	STANDARD DIFFERENTIAL - WITH THRUST SCREW
A3-3200M1651	STANDARD DIFFERENTIAL - SPECIAL MACHINED

ROCKWELL®

DIFFERENTIAL CARRIER MODELS: RS13-120, 15-120 AND 125 SINGLE AXLES

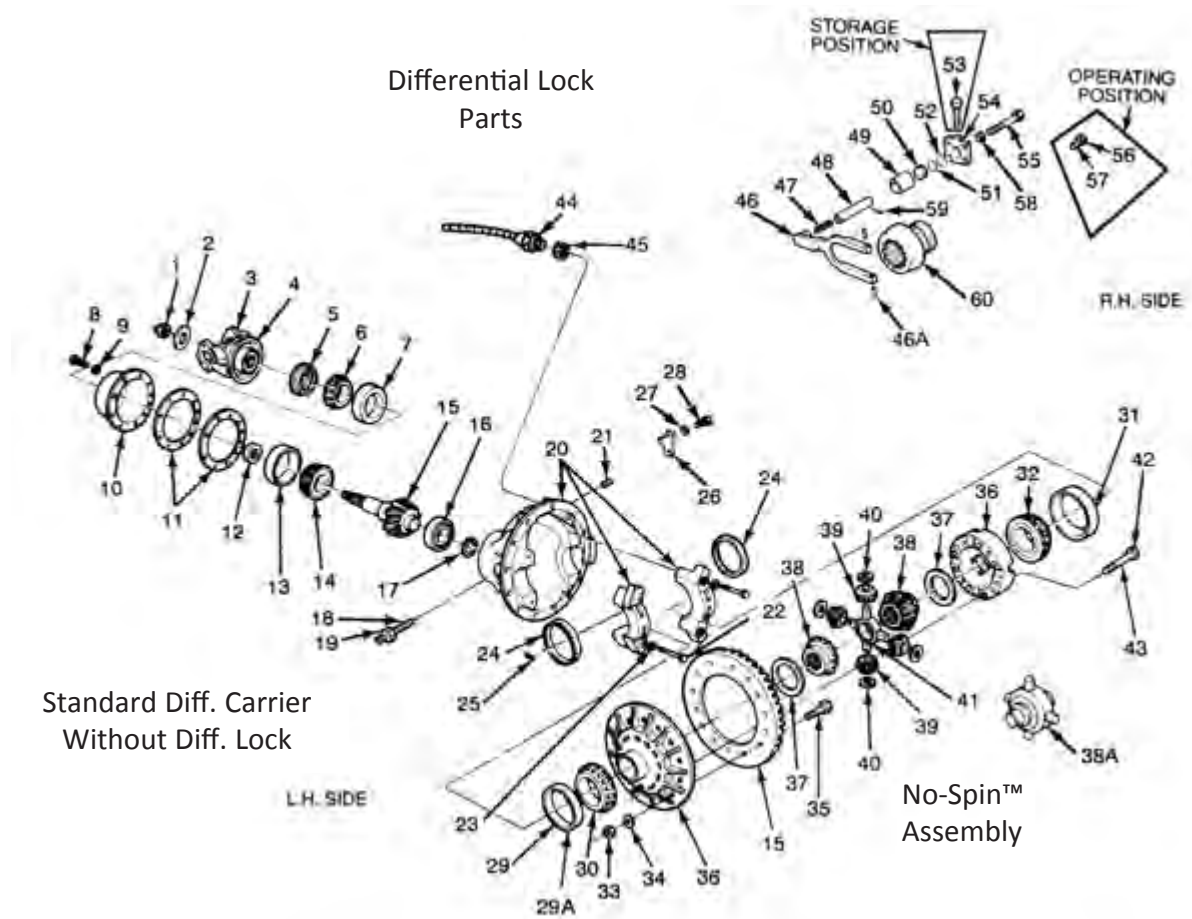

ITEM	DESCRIPTION	REMARKS	QTY	PART NUMBER
	Bearing, Seal & Gasket Kit			RA218R
1	Nut-Drive Pinion	In KIT 2636	1	40X1236
2	Washer-Drive Pinion Nut	In KIT 2636	1	1229A2653
3, 4	Input Yoke Assembly		1	CALL YOUR SALES REP
4	Deflector-Input Yoke		1	DEFR40-4
5	Oil Seal-Pinion Brg. Cage Assy		1	415082N
6	Cone-Drive Pinion Outer Bearing		1	HM804846
7	Cup-Drive Pinion Outer Bearing		1	HM804810
8	Capscrew-Pinion Bearing Cage		8	MS212040-1
9	Washer-Pinion Bearing Cage		8	MWA-512
10 (1), 7, 13	Pinion Bearing Cage Assy		1	A3226Z858
	<u>.004 inch/.100 mm</u>			2203K8487
11	Shims-Pinion	<u>.005 inch/.120 mm</u>	Use	2203L8488
	Bearing Cage	<u>.006 inch/.160 mm</u>	as	2203X8812
	<u>.020 inch/.500 mm</u>		req.	2203C8791

(1) Includes item numbers 38, 39, 40, 41, 41A, 41B, 42 & 49.

ROCKWELL®

DIFFERENTIAL CARRIER MODELS: RS13-120, 15-120 AND 125 SINGLE AXLES (cont.)

ITEM	DESCRIPTION	REMARKS	QTY	PART NUMBER
	.236 inch/6.00 mm			2803Q2513
	.238 inch/6.05 mm			2803R2514
	.239 inch/6.08 mm		Use	2803S2515
12	Spacers-Pinion		2	2803T2516
	.242 inch/6.15 mm		as	2803U2517
	Bearing Preload		req.	2803V2518
	.246 inch/6.25 mm			2803W2519
	.247 inch/6.28 mm			2803X2520
	.248 inch/6.30 mm			
13	Cup-Drive Pinion Inner Bearing		1	55437
14	Cone-Drive Pinion Inner Bearing		1	55200C
	3.31 Ratio _____			A38784-4
	3.58 Ratio _____			A41588-1
	3.73 Ratio _____			A38988-4
	3.91 Ratio _____			A39504-4
	4.10 Ratio _____			A38774-4
	4.30 Ratio _____		Use	A39502-4
15, 1, 2, 17	Drive Gear, Pinion & Nut Assembly		1	A38990-4
	4.56 Ratio _____		as	A38992-4
	4.88 Ratio _____		req.	A38994-4
	5.13 Ratio _____			A39500-3
	5.29 Ratio _____			A38996-4
	5.57 Ratio _____			A38928-4
	5.86 Ratio _____			A39498-3
	6.14 Ratio _____			A39382-3
	6.83 Ratio _____			A39496-3
	7.17 Ratio _____			
16	Bearing-Drive Pinion Spigot		1	1228H580
17	Snap Ring-Pinion Spigot Bearing		1	1229W1167
18	Thrust Screw	Used on 3200K1519 Only	1	41X1021
19	Jam Nut	Used on 3200K1519 Only	1	40X1016
		Standard Mounting		A2-3200F1488
20 (1), 22, 23	Differential Carrier and Cap Assembly	For Differential Lock		A2-3200P1498
		Standard w/External Support Rib		A2-3200K1519
		Machine		
		Differential Lock w/Thrust Screw		A2-3200M1651
21	Plug		1	45-X-1003
22	Capscrew-Differential Bearing Cap		4	MS216090-1
23	Washer-Differential Bearing Cap		4	1229U1503
24	Adjusting Rings L.H. (Small)		1	2214B288
	R.H. (Large)		1	2214C289
25	Cotter Pin-Adjusting Ring L.H.		1	1199R2176
26	Lock-Adjusting Ring R.H.		1	1220K89
27	Washer-Adjusting Ring Lock		2	MWA508
28	Capscrew-Adjusting Ring Lock		2	MS208020-1
29	Cup-Differential Bearing L.H.		1	JM511910

(1) Includes item numbers 38, 39, 40, 41, 41A, 41B, 42 & 49.

ROCKWELL®

DIFFERENTIAL CARRIER MODELS: RS13-120, 15-120 AND 125 SINGLE AXLES (cont.)

ITEM	DESCRIPTION	REMARKS	QTY	PART NUMBER
29A	Adhesive-Bearing Cup		1	2297T4180
30	Cone-Differential Bearing L.H.		1	3994
31	Cup-Differential Bearing R.H.		1	34478
32	Cone-Differential Bearing R.H.		1	34306
33	Nut-Gear to Case	Used in KIT 2600	12	40X1234
34	Washer-Gear to Case	Used in KIT 2600	12	1229C1511
35	Capscrew-Gear to Case	Used in KIT 2600	12	41X1331
	3.31, 3.58, 3.73, 3.91, 4.10, 4.30	Standard Differential and Hi-Traction Only	1	A3235G1723
	4.56, 4.88, 5.13, 5.29, 5.57, 5.86,	Standard Differential and Hi-Traction Only	1	A3235J1726
36, 42	Differential Case	6.14, 6.83, 7.17		
	Assembly	3.31, 3.58, 3.73, 3.91, 4.10, 4.30	1	A10-3235G1723
		4.56, 4.88, 5.13, 5.29, 5.57, 5.86,		
		6.14, 6.83, 7.17	1	A7-3235J1726
36, 37, 38	Differential Case	3.31, 3.58, 3.73,		
39, 40, 41	Assy (Standard	3.91, 4.10, 4.30	1	A1-3235G1723
42, 43	Differential Nest	4.56, 4.88, 5.13,		
	Only)	5.29, 5.57, 5.86, 6.14, 6.83, 7.17		A1-3235J1726
37	Thrust Washer-Side Gear		2	1229K4457
38	Side Gear-Differential	Standard Differential Nest Only	2	2234E1097
		Hi-Traction Differential Only	2	2234L1208
38A	No-Spin™ Assembly		1	A3230Q1031
39	Gear-Differential Pinion	Standard Differential Nest Only	4	2233Q1031
		Hi-Traction Differential Only	4	2233J452
40	Thrust Washer-Differential Pinion		4	1229Q2877
41	Spider-Differential	Standard Differential Nest Only	1	3278P1004
		Hi-Traction Differential Only	1	3278Z104
42	Capscrew-Differential Case		12	41-X-1284
43	Thread Locking Liquid		1	2297C7049

DIFFERENTIAL CARRIER

LOCK PARTS

ITEM NUMBER	DESCRIPTION	REMARKS	QTY	PART NUMBER
44	Sensor-Differential Lock		1	3237U1061
45	Locknut-Sensor Switch		1	1227P1056
46	Shift Fork		1	3296H190
46A	Pin-Roll		2	43-X-1007
47	Spring-Shift Shaft		1	2258L714
48	Shift Shaft		1	2244Z52
49	Tube-Air Cylinder		1	3196F32
50	Piston-Main Differential Lock		1	2230N170
51	O-Ring Piston		1	5-X-1153
52	Gasket-Air Cylinder Cover		1	2208H944
53	Capscrew-Manual Engaging		1	41-X-1333
54	Cover-Air Cylinder		1	3266F1020
55	Capscrew-Air Cylinder		4	41-X-1364
56	Plug-Air Cylinder Cover		1	MS210016-1
57	Gasket-Plug		1	2208L1000
58	Washer-Cover Fastener		4	MWA506
59	Roll Pin-Shift Shaft		1	43-X-1006
60	Clutch Collar		1	3107H60

**We specialize in many applications including
transmission, driveline, differential,
brake components, air valves and more.**

We wholesale products for the light, medium and heavy duty drivetrain market, as well as the performance racing and off road market.

Our Family of Companies

Midwest was restructured into the following special divisions that are managed by the core group of professionals known as Midwest Truck & Auto Parts Inc.™

Motive Gear® (Light Duty and 4x4) founded in 1984, Motive Gear® is America's leading manufacturing wholesaler of quality drivetrain components for truck and car applications. Motive Gear® produces and markets ring and pinion gears, axle shafts, differential, clutch, drivetrain, bearing kits, spindle drives, manual transmission components, 4x4 components, nodular housings, transfer case, drive chains, winches, locking hubs, lockers and more.

Motive Gear Performance® was established in 1994 in an effort to provide customers with an even greater range of quality products specializing in performance differential components for street, stock car, and strip use.

World American™ supplies transmission, differential, brake, steering, driveline and suspension products to the global Heavy Duty aftermarket. World American™ has more gear ratios and bearing kits than any other supplier in America. At World American™, we guarantee product quality, product performance, product value and customer service and satisfaction. The Heavy Duty Product Line offers a wide range of differential & transmission components, bearing kits, clutches, and brake - steering & electrical safety components.

MIDWEST[™]
TRUCK & AUTO PARTS INC.



**Motive
Gear**[®]

**MotiveGear
Performance**[®]

ROCKWELL® WORLD AXLE

FORWARD CARRIERS OF TANDEM AXLES
 MODELS: 160, 161 AND 164 SERIES

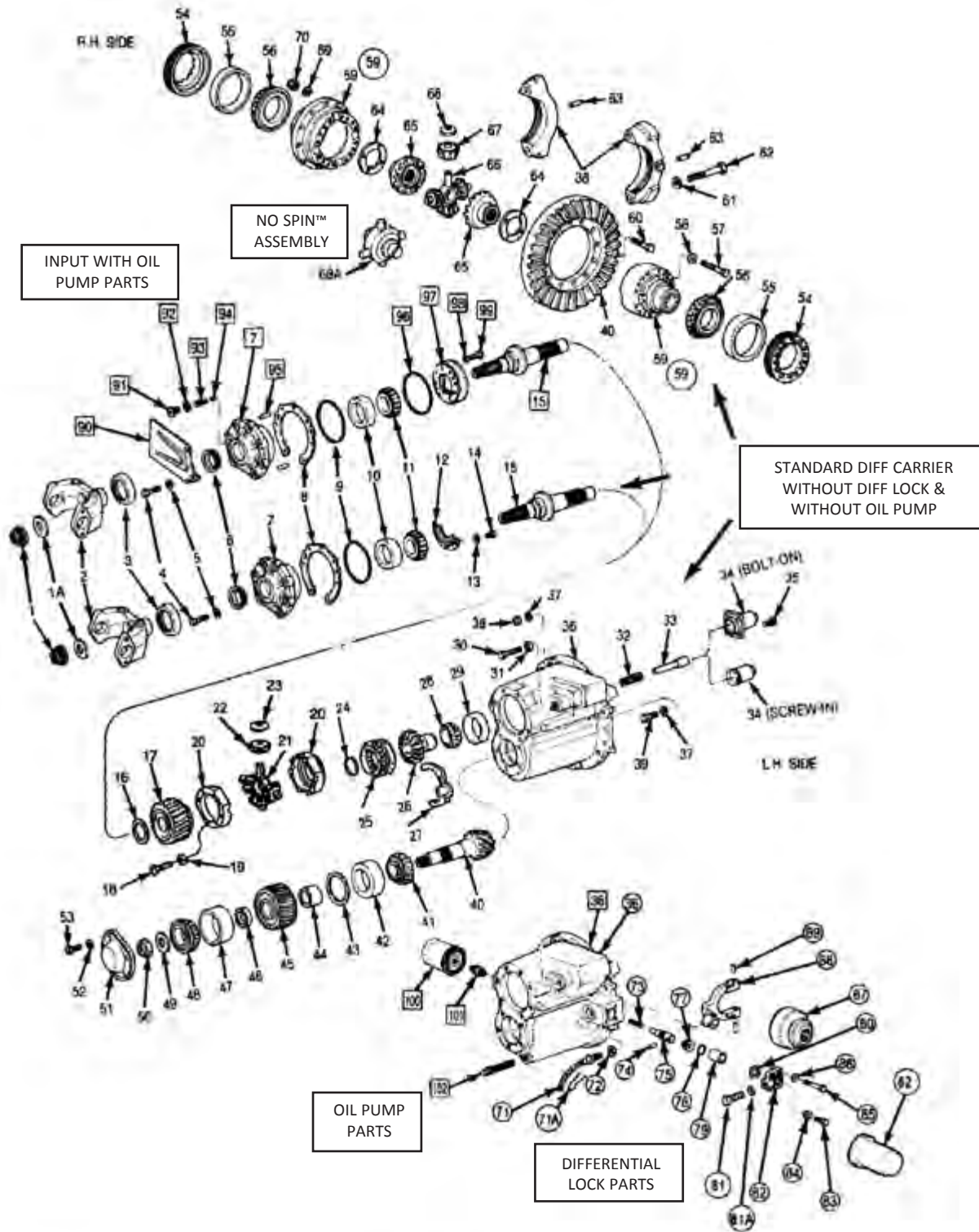

- Circled numbers are diff. lock parts or parts that change when diff. lock is added.
- Squared numbers are oil pump parts or parts that change when oil pump is added.

ROCKWELL® WORLD AXLE

CARRIERS FOR SINGLE AXLES AND
REAR OF TANDEM AXLES
160, 161 AND 164 SERIES

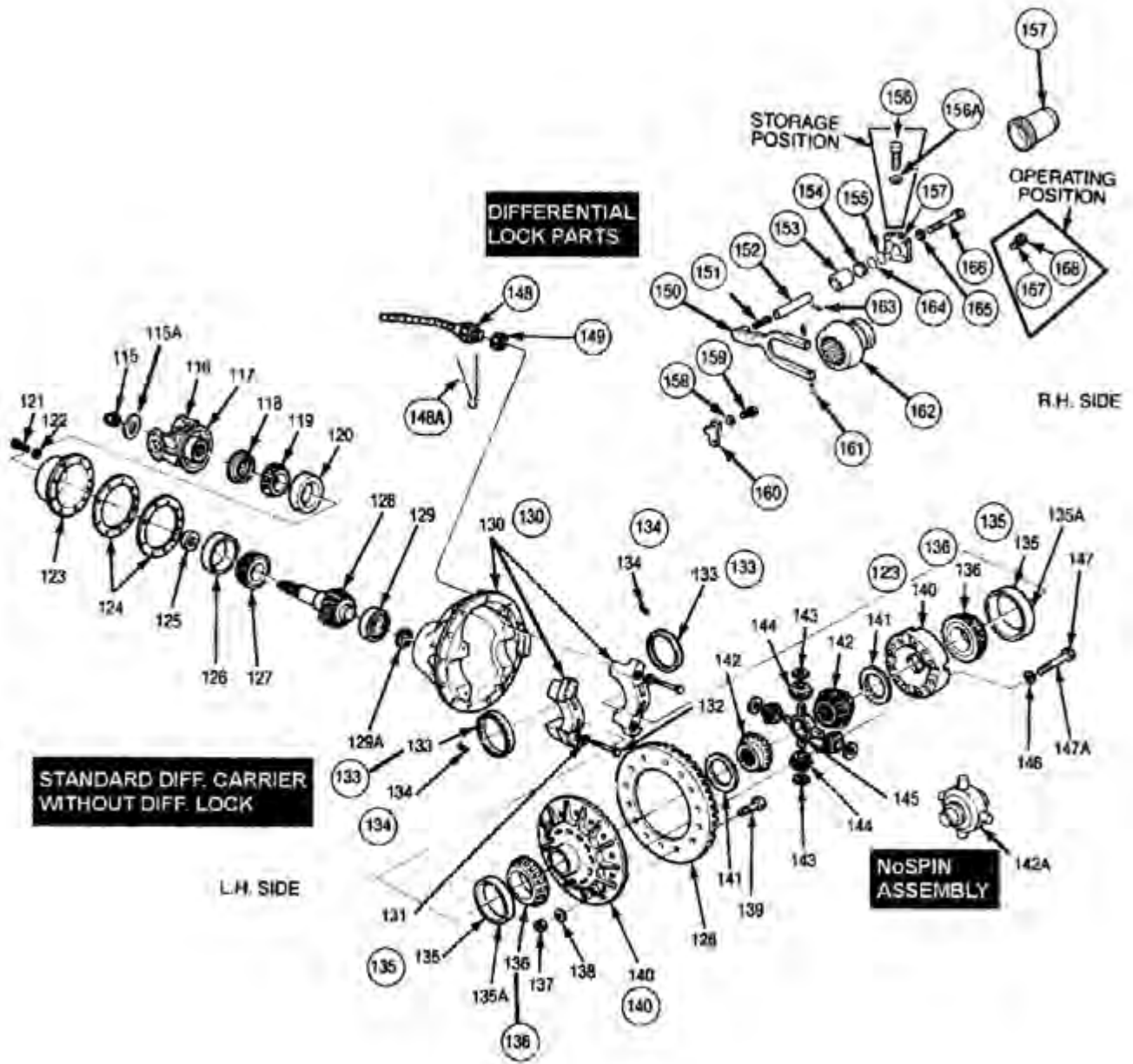

ROCKWELL® WORLD AXLE

CARRIERS WITH INTERNAL A.B.S.

160, 161 AND 164 SERIES

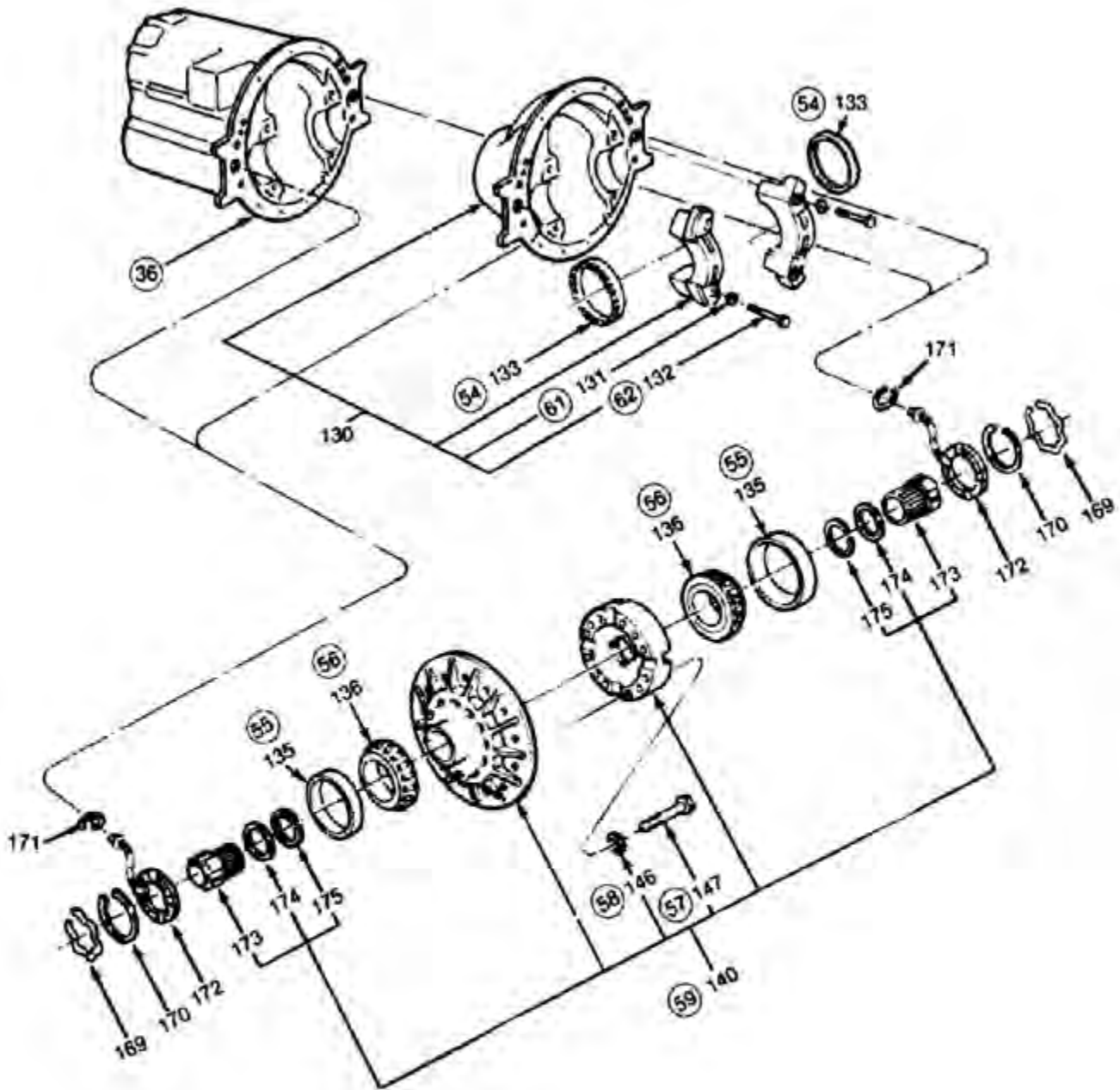

AXLE MODELS - CARRIERS - FEATURES

160, 161, 164 SERIES

Single Reduction Axles (Single & Tandem)

AXLE MODELS			CARRIERS	INTER-AXLE DIFF.	MAIN DIFF. LOCK	NO-SPIN™ DIFF.	OIL PUMP	CARRIER PARTS CHART NUMBER	
RS-21160/161	Single Axle		A1-3200-P-1706					2	
RS-23160/161			A1-3200-H-1854 (1) (2)					2	
RS-24160/161			A1-3200-J-1856 (2)					2	
RS-25160/161			A1-3200-Y-1897 (1)					2	
RS-26160/161			A1-3200-T-1892			X			2
			A4-3200-Y-1897 (1)			X			2
			A17-3200-P-1706				X		2
		A15-3200-Y-1897 (1)				X		2	
RT-40160	Forward	RD-20160	A1-3200-X-1818	X				1	
RT-46160		RD-23160	A6-3200-Q-1837 (3)	X				1	
RT-46164		RD-23164	A1-3200-K-1857 (2)	X				1	
RT-50160		RD-25160	A1-3200-W-1895	X	X			1	
RT-52160		RD-26160	A1-3200-J-1908 (3)	X	X				1
			A4-3200-X-1818	X			X		1
			RP-20160	A1-3200-L-1858 (2)	X			X	1
			RP-23160	A4-3200-V-1894	X			X	1
			RP-23164	A1-3200-K-1909 (3)	X			X	1
			RP-25160	A1-3200-V-1894	X	X		X	1
		RP-26160	A5-3200-K-1909 (3)	X	X		X	1	
			A9-3200-V-1894	X			X	X	1
RT-40160	Rear	RR-20160	A1-3200-P-1706					2	
RT-46160		RR-23160	A1-3200-A-1821 (3)					2	
RT-46164		RR-23164	A1-3200-H-1854 (1) (2)					2	
RT-50160		RR-25160	A1-3200-J-1856 (2)					2	
RT-52160		RR-26160	A1-3200-Y-1897 (1)						2
			A1-3200-E-1929 (1) (3)						2
			A1-3200-T-1892				X		2
			A4-3200-Y-1897 (1)				X		2
			A1-3200-D-1928 (3)				X		2
			A4-3200-E-1929 (1) (3)				X		2
			A17-3200-P-1706				X		2
			A15-3200-Y-1897 (1)				X		2

- (1)** - Aluminum
(2) - Internal ABS

ROCKWELL® WORLD AXLE
FORWARD CARRIERS OF TANDEM AXLES - 160, 161 AND 164 SERIES

ITEM	DESCRIPTION	REMARKS	CARRIER	QTY	PART NUMBER
1	Bearing, Seal & Gasket Kit - Multiple Kits Available Nut - Input Yoke & Shaft	CALL YOUR SALES REP Included in KIT 2638		1	40-x-1233
1A	Washer - Input Nut			1	1229-W-4521
2, 3	Yoke & Deflector Assembly - Input			1	CALL SALES REP
3	Deflector - Input Yoke			1	DEFR56-7
4	Capscrew - Input Bearing Cage			7	MS-212040-1
5	Washer - Input Bearing Cage			7	MWA-512
6	Oil Seal Assembly I- Input Shaft			1	4345V
7, 10	Bearing, Cage & Cup Assy - Input		All less pump	1	A-3226-S-1137
8	Shims - Input Bearing Cage <u>.003" / .076mm</u> <u>.005" / .127mm</u> <u>.010" / .254mm</u>	Included in KIT 2429	All with pump	Use as req.	A-3226-H-1126 2203-K-9241 2203-L-9242 2203-M-9243
9	O-Ring - Bearing Cage			1	5-X-1034
10	Cup - Input Shaft Bearing			1	HM-813810
11	Cone - Input Shaft Bearing			1	HM-813843
12	Baffle - Oil	Use without oil pump		1	3221-P-1004
13	Washer - Oil Baffle			3	1229-E-1669
14	Capscrew - Oil Baffle			3	MS-208016-1
15, 1	Input Shaft & Nut Assembly	Carriers with pump	All less pump	1	A-3297-C-1199
15, 1	Input Shaft, Nut, Ball & Pin Assy		All others	1	A1-3297-X-1194
16	Thrust Washer - Helical drive gear	Included in KIT 2796	For old style A1-3297-H-1022 Input Shaft	1	KIT 2624 1229-A-4785
17	Gear - Helical drive gear			1	3892-T-4934
18	Capscrew - Inter-axle Diff. Case			8	MS-210045A-1
19	Washer - Inter-axle Diff. Case			8	1229-K-1597
20, 18,	Case Assembly - Inter-axle		After 10/00	1	A5-3235-A-2393
19			Prior to 10/00		A1-3235-A-2393
20, 18, 19, 21, 22, 23	Diff. Case & Pinion Nest Assy - Inter-axle			1	A3-3235-A-2393
21	Spider (cross) - Inter-axle Diff.	Included in KIT 2796 and KIT 2248		1	3278-N-300
22	Pinion Gear - Inter-axle Diff.			4	2233-K-245
23	Thrust Washer - Inter-axle Diff. pinion			4	1229-Q-2929
24	Snap Ring - Inter-axle Diff.			1	2297-S-5349
25	Clutch Collar - Inter-axle Diff.	Included in KIT 2796		1	A1-3235-A-2393
26	Side Gear - Inter-axle Diff., rear			1	2234-T-1190
27	Shift fork - Inter-axle Diff.		Included in Item 25	1	A-3296-T-1086
28	Cone - Rear side gear bearing			1	JLM-714149

ROCKWELL® WORLD AXLE
FORWARD CARRIERS OF TANDEM AXLES - 160, 161 AND 164 SERIES (cont.)

ITEM	DESCRIPTION	REMARKS	CARRIER	QTY	PART NUMBER
29	Cup - Rear side gear bearing			1	JLM-714110
30	Adjusting screw - Shift shaft			1	41-X-1208
31	Jam Nut - Adjusting screw			1	MN-312-1
32	Spring - Shift Shaft Return			4	2258-U-411
33	Shift Shaft - Inter-axle Diff.			1	2244-K-1025
34	Shift Assy - Inter-axle Diff. Air	Screw-in style	Incl. 5-X-1198 O-Ring	1	A2-3261-Q-1057
35	Capscrew - Air Shift Assy	Bolt-on style		1	A-3261-L-350
36, 61,	Differential Carrier & Cap Assembly	Bolt-on style		1	10-X-1334
62		Ratios - 3.07, 3.21, 3.42, 3.57, 3.73	3200-J-1648 Original design	1	KIT 2644
		Ratios - 3.91, 4.10, 4.30, 4.56			KIT 2644A
		Ratios - 4.89, 5.38, 5.63, 6.14, 6.43, 6.83, 7.17			KIT 2644B
		Internal ABS	3200-K-1857		A2-3200-K-1857
		New differential brg.	3200-M-1703		KIT 2618
		Screw-in IAD Shifter, w/thrust screw	3200-Q-1837		A2-3200-Q-1837
		Screw-in IAD Shifter	3200-X-1818		A2-3200-X-1818
	Less pump, w/Diff. Lock	Screw-in IAD & Main Diff. Shift Cylinder, w/thrust screw	3200-J-1908		A2-3200-J-1908
		Original design	3200-W-1713		KIT 2617
		Screw-in IAD & Main Diff. Shift Cylinder	3200-W-1895		A2-3200-W-1895
		Screw-in IAD Shifter	3200-Y-1819		KIT 2764
	With Pump, Less Diff. Lock	Screw-in IAD Shifter, w/thrust screw	3200-K-1909		A2-3200-K-1909
		Screw-in IAD Shifter	3200-V-1894		A2-3200-V-1894
			3200-Z-1820		KIT 2766
	With Pump, w/Diff. Lock	New differential brg.	3200-K-1701		KIT 2616
		Screw-in IAD & Main Diff. Shift Cylinder, w/thrust screw	3200-K-1909		A2-3200-K-1909
		Ratios - 3.07, 3.21, 3.42, 3.58, 3.73	3200-P-1628 Original design		KIT 2640

ROCKWELL® WORLD AXLE
FORWARD CARRIERS OF TANDEM AXLES - 160, 161 AND 164 SERIES (cont.)

ITEM	DESCRIPTION	REMARKS	CARRIER	QTY	PART NUMBER	
36, 61, 62 (cont.)	Differential Carrier & Cap Assembly	With Pump, w/Diff. Lock	3200-P-1628 Original design		KIT 2640A	
					KIT 2640B	
			Ratios - 3.91, 4.10, 4.30, 4.56			
			Ratios - 4.89, 5.38, 5.63, 6.14, 6.43, 6.83, 7.17			
			3200-V-1894		A2-3200-V-1894	
			3200-Z-1820		KIT 2763	
36A	Thrust Screw (not shown)		1	1	15-X-1167	
36B	Jam Nut (not shown)			12	1227-D-472	
37	Washer - Carrier to Housing	Ref. only - not included with any carrier			1229-U-1503	
38	Nut - Carrier to Housing Stud			2	NL-110-1	
39	Capscrew - Carrier to housing	Long			3	S-21028-2
					7	10-X-1594
40, 50	Drive Gear Pinion & Nut Assembly	Short			Use 1 as req.	A-39654-1
						A-39656-1
						A-39658-1
						A-39660-1
						A-39662-1
						A-39876-1
						A-39878-1
						A-39880-1
						A-39882-1
						A-39664-1
						A-39666-1
						A-39672-1
						A-39674-1
						A-39891-2
A-41064-1						
41	Cone - Drive Pinion Inner Bearing			1	A-39896-1	
42	Cup - Drive Pinion Inner Bearing			1	H-715343	
43	Shims - Pinion Inner bearing cup	.003" / .076mm	Included in KIT 2429	Use as req.	H-715311	
					.005" / .127mm	2203-F-2788
					.010" / .254mm	2203-G-2789
					2203-H-2790	
44	Spacer - Pinion Bearing Inner			1	1244-W-1765	
45	Gear - Helical driven			1	3892-U-4909	

ROCKWELL® WORLD AXLE
FORWARD CARRIERS OF TANDEM AXLES - 160, 161 AND 164 SERIES (cont.)

ROCKWELL WORLD AXLE
FORWARD CARRIERS OF TANDEM AXLES - 160, 161 AND 164 SERIES (Cont'd)

ITEM	DESCRIPTION	REMARKS	CARRIER	QTY	PART NUMBER
46	Spacers - Pinion bearing Out (variable thickness)	.451" /11.45mm	Included in KIT 2397	Use 2 as req.	2203-V-9824
		.452" /11.50mm			2203-W-9825
		.453" /11.50mm			2203-X-9826
		.454" /11.53mm			2203-Y-9827
		.455" /11.55mm			2203-Z-9828
		.459" /11.65mm			2203-A-9829
		.463" /11.75mm			2203-B-9830
		.467" /11.85mm			2203-C-9831
		.470" /11.95mm			2203-D-9832
		.474" /12.05mm			2203-E-9833
		.478" /12.15mm			2203-F-9834
		.482" /12.25mm			2203-G-9835
		.483" /12.28mm			2203-H-9836
		.484" /12.30mm			2203-J-9838
		.485" /12.33mm			2203-K-9839
.486" /12.35mm	2203-L-9840				
47	Cup - Drive Pinion Outer Bearing			1	65500
48	Cone - Drive Pinion Outer Bearing			1	65237
49	Washer - Drive Pinion			1	1229-G-4063
50	Nut - Drive Pinion			1	40-X-1145
51	Cover - Drive Pinion			1	3266-C-1095
52	Washer - Drive Pinion Cover			5	1229-K-1597
53	Capscrew - Drive Pinion Cover			5	MS-210020-1
54	Adjusting Rings - Diff. Bearing	Both sides	1628, 1648 carriers	2	2214-S-279
			3200-K-1857 (ABS)		2214-Z-1144
		LH side	3200-L-1858 (ABS)	1	2214-B-1146
		RH side			2214-Z-1144
		LH side	3200-Z-1820,	1	2214-J-1128
		RH side	3200-V-1894		2214-G-1125
		Both sides	All other non-ABS	2	2214-G-1125
Both sides	1628, 1648 carriers	A1-1228-B-600			
55	Cups - Diff. bearing		1703, 1818, 1837 carriers		592A
			LH side		All others
		RH side			592A

ROCKWELL® WORLD AXLE
FORWARD CARRIERS OF TANDEM AXLES - 160, 161 AND 164 SERIES (cont.)

FORWARD CARRIERS OF TANDEM AXLES - 160, 161 AND 164 SERIES (CONT.)

ITEM	DESCRIPTION	REMARKS	CARRIER	QTY	PART NUMBER
56	Cones - Diff. bearing	Both sides	1628, 1648 carriers	2	A1-1228-B-600
			1703, 1818, 1837 carriers		594A
		LH side	All others	1	52400
		RH side			594A
57	Capscrew - Main Diff. Case	Included in KIT 2426		12	41-X-1275
58	Washer - Main Diff. Case			12	1229-U-1503
59, 57, 58	Case Assembly - Main Diff.	Ratios - 3.07, 3.21, 3.42, 3.58, 3.73	3200-J-1648 Less Diff. Lock	Use 1 as req.	A10-3235-S-1813
Ratios - 3.91, 4.10, 4.30, 4.56		A10-3235-F-1982			
Ratios - 4.89, 5.38, 5.63, 6.14, 6.43, 6.83, 7.17		A10-3235-H-1984			
Ratios - 3.07, 3.21, 3.42, 3.58, 3.73		3200-K-1701, 3200-W-1713, 3200-Y-1819,			A2-3235-C-2109
Ratios - 3.91, 4.10, 4.30, 4.56		3200-Z-1820, 3200-V-1894, 3200-W-1895,			A2-3235-E-2111
Ratios - 4.89, 5.38, 5.63, 6.14, 6.43, 6.83, 7.17		3200-J-1908, 3200-K-1909, With Diff. Lock			A2-3235-G-2113
Ratios - 3.07, 3.21, 3.42, 3.58, 3.73		3200-K-1701, 3200-Z-1820, 3200-V-1894, 3200-K-1909, Less Diff. Lock			A5-3235-C-2109
Ratios - 3.91, 4.10, 4.30, 4.56					A5-3525-E-2111
Ratios - 4.89, 5.38, 5.63, 6.14, 6.43, 6.83, 7.17					A5-3235-G-2113
Ratios - 3.07, 3.21, 3.42, 3.58, 3.73		3200-M-1703, 3200-X-1818, 3200-Q-1837,			A-3235-C-2109
Ratios - 3.91, 4.10, 4.30, 4.56		Less Diff. Lock			A-3235-E-2111
Ratios - 4.89, 5.38, 5.63, 6.14, 6.43, 6.83, 7.17					A-3235-G-2113
Ratios 3.07, 3.21, 3.42, 3.58, 3.73		3200-P-1628 With Diff. Lock			A12-3235-S-1813

ROCKWELL® WORLD AXLE
FORWARD CARRIERS OF TANDEM AXLES - 160, 161 AND 164 SERIES (cont.)

ITEM	DESCRIPTION	REMARKS	CARRIER	QTY	PART NUMBER		
59, 57, 58 (cont'd)	Case Assembly - Main Diff.	Ratios - 3.91, 4.10, 4.30, 4.56	3200-P-1628 With Diff. Lock	Use 1 as req.	A-12-3235-F-1982		
		Ratios - 4.89, 5.38, 5.63, 6.14, 6.43, 6.83, 7.17			A12-3235-H-1984		
59, 57, 58, 64, 65, 66, 67, 68	Case & Nest Assembly - Main Diff.	Ratios - 3.07, 3.21, 3.42, 3.58, 3.73,	3200-J-1648 Less Diff. Lock	Use 1 as req.	A11-3235-S-1813		
		Ratios - 3.91, 4.10, 4.30, 4.56			A11-3235-F-1982		
		Ratios - 4.89, 5.38, 5.63, 6.14, 6.43, 6.83, 7.17			A11-3235-H-1984		
		Ratios - 3.07, 3.21, 3.42, 3.58, 3.73	3200-K-1701, 3200-W-1713, 3200-Y-1819, 3200-Z-1820, 3200-V-1894, 3200-W-1895,			A3-3235-C-2109	
		Ratios - 3.91, 4.10, 4.30, 4.56				A3-3235-E-2111	
		Ratios - 4.89, 5.38, 5.63, 6.14, 6.43, 6.83, 7.17				A3-3235-G-2113	
		Ratios - 3.07, 3.21, 3.42, 3.58, 3.73	3200-K-1701, 3200-Z-1820, 3200-V-1894, 3200-K-1909, Less Diff. Lock			A6-3235-C-2109	
		Ratios - 3.91, 4.10, 4.30, 4.56				A6-3235-E-2111	
		Ratios - 4.89, 5.38, 5.63, 6.14, 6.43, 6.83, 7.17				A6-3235-G-2113	
		Ratios - 3.07, 3.21, 3.42, 3.58, 3.73	3200-M-1703, 3200-X-1818, 3200-Q-1837, Less Diff. Lock			A1-3235-C-2109	
		Ratios - 3.91, 4.10, 4.30, 4.56				A1-3235-E-2111	
		Ratios - 4.89, 5.38, 5.63, 6.14, 6.43, 6.83, 7.17				A1-3235-G-2113	
				Ratios - 3.07, 3.21, 3.42, 3.58, 3.73	3200-P-1628 With Diff. Lock		A13-3235-S-1813
				Ratios - 3.91, 4.10, 4.30, 4.56,			A13-3235-F-1982
				Ratios - 4.89, 5.38, 5.63, 6.14, 6.43, 6.83, 7.17			A13-3235-H-1984
59, 57, 58, 64, 65, 66, 67, 68, 173,174,	Case & Nest Assembly - Main Diff.	Ratios - 3.07, 3.21, 3.42, 3.58, 3.73	3200-K-1857, Internal ABS, Less Diff Lock Less pump	Use 1 as req.	A2-3235-R-2176		
		Ratios - 3.91, 4.10, 4.30, 4.56			A2-3235-S-2177		

ROCKWELL® WORLD AXLE
FORWARD CARRIERS OF TANDEM AXLES - 160, 161 AND 164 SERIES (cont.)

ITEM	DESCRIPTION	REMARKS	CARRIER	QTY	PART NUMBER
175 59, 57, 58, 64, 65, 66, 67, 68, 173,174, 175 (cont'd)	Case & Nest Assembly - Main Diff.	Ratios - 4.89, 5.38, 5.63, 6.14, 6.83, 7.17	3200-K-1857, Internal ABS, Less Diff. Lock Less Pump	Use 1 as req.	A2-3235-T-2178
		Ratios - 3.07, 3.21, 3.42, 3.58, 3.73			3200-L-1858, Internal ABS, Less Diff. Lock With pump
		Ratios - 3.91, 4.10, 4.30, 4.56	A4-3235-S-2177		
		Ratios - 4.89, 5.38, 5.63, 6.14, 6.43, 6.83, 7.17	A4-3235-T-2178		
59, 57, 58, 68A	Case & NoSPIN Assembly - Main Diff.	Ratios - 3.07, 3.21, 3.42, 3.58, 3.73	3200-J-1648	Use 1 as req.	A14-3235-S-1813
		Ratios - 3.91, 4.10, 4.30, 4.56			A14-3235-F-1982
		Ratios - 4.89, 5.38, 5.63, 6.14, 6.43, 6.83, 7.17			A14-3235-H-1984
		Ratios - 3.07, 3.21, 3.42, 3.58, 3.73	3200-K-1701, 3200-Z-1820, 3200-V-1894, 3200-K-1909		A8-3235-C-2109
		Ratios - 3.91, 4.10, 4.30, 4.56			A8-3235-E-2111
		Ratios - 4.89, 5.38, 5.63, 6.14, 6.43, 6.83, 7.17			A8-3235-G-2113
		Ratios - 3.07, 3.21, 3.42, 3.58, 3.73			3200-M-1703, 3200-X-1818, 3200-Q-1837
		Ratios - 3.91, 4.10, 4.30, 4.56	A7-3235-E-2111		
		Ratios - 4.89, 5.38, 5.63, 6.14, 6.43, 6.83, 7.17	A7-3235-G-2113		
		59, 57, 58, 173, 174, 175	Case Assembly - Main Diff. (ABS ready)		Ratios - 3.07, 3.21, 3.42, 3.58, 3.73
Ratios - 3.91, 4.10, 4.30, 4.56	A1-3235-S-2177				
Ratios - 4.89, 5.38, 5.63, 6.14, 6.43, 6.83, 7.17	A1-3235-T-2178				
Ratios - 3.07, 3.21, 3.42, 3.58, 3.73	3200-L-1858, Internal ABS, Less Diff. Lock, With pump			A5-3235-R-2176	
Ratios - 3.91, 4.10, 4.30, 4.56				A5-3235-S-2177	

ROCKWELL® WORLD AXLE
FORWARD CARRIERS OF TANDEM AXLES - 160, 161 AND 164 SERIES (cont.)

ITEM	DESCRIPTION	REMARKS	CARRIER	QTY	PART NUMBER
59, 57, 58, 173, 174, 175 (cont'd)	Case Assembly - Main Diff. (ABS ready)	Ratios - 4.89, 5.38, 5.63, 6.14, 6.43, 6.83 7.17	3200-L-1858, Internal ABS, Less Diff. Lock, with pump		A3-3235-T-2178
60	Bolt - Gear to Diff. Case	Included in KIT 2426		12	41-X-1276
61	Washer - Diff. Bearing Cap			4	42-X-1024
62	Capscrew - Diff. Bearing Cap			4	41-X-1018
63	Pin - Adjusting ring lock		ABS carriers	2	19-X-1087
			All others		1246-P-1134
64	Thrust Washer - Side gear	Included in KIT 2318 w/Spider, KIT 2341 less Spider		2	1229-L-3002
65	Side gear - Diff.			2	2234-C-1069
66	Spider - Diff (cross)			1	3278-W-335
67	Gear - Diff. Pinion			4	2233-M-1001
68	Thrust Washer - Diff. Pinion			4	1229-K-3001
68A	No-SPIN Assembly			1	A-3230-C-1043
69	Washer - Gear to Diff. Case	Included in KIT 2426		12	1229-U-1503
70	Nut - Gear to Diff. Case			12	40-X-1182

THE FOLLOWING PARTS ARE FOR MAIN DIFFERENTIAL LOCK

ITEM	DESCRIPTION	REMARKS	CARRIER	QTY	PART NUMBER
71	Sensor/switch - Main Diff. Lock	Included in KIT 4455		1	3237-W-1167
71A	Clip - sensor/switch			1	2257-M-1235
72	Lock nut - sensor/switch		Used on carriers with 3266-F-1020 air cyl. cover prior to 11/93	1	1227-P-1056
73	Spring - Main Diff. Lock		After 11/93	1	2258-N-1262
			Prior to 11/93		2258-L-714
74	Roll pin - spring retaining		After 11/93	0	Not used
			Prior to 11/93	1	43-X-1006
75	Shift Shaft - Main diff. lock		3200-P-1628	1	2244-Y-51
			After 11/93		2244-V-1114
			All others prior to 11/93		2244-L-1026
76	Washer - Piston		3200-P-1628	1	42-X-1027
			All others	0	Not used
77	Piston - Main Diff. Lock		After 11/93	1	2230-T-1190
			Prior to 11/93		2230-N-170
78	O-Ring - Piston		After 11/93	1	5-X-1198
			Prior to 11/93		5-X-1153

ROCKWELL® WORLD AXLE
FORWARD CARRIERS OF TANDEM AXLES - 160, 161 AND 164 SERIES (cont.)

ITEM	DESCRIPTION	REMARKS	CARRIER	QTY	PART NUMBER
79	Tube - Air cylinder		After 11/93	0	Not used
			Prior to 11/93	1	3196-F-32
80	Gasket - Air Cylinder Cover		Used prior to 11/93	1	2208-H-944
81	Capscrew - manual engaging		After 11/93	1	41-X-1368
			Prior to 11/93		41-X-1333
81A	O-Ring			1	5-X-521
82	Cover - Air Cylinder	Screw-in style	After 11/93	1	3261-A-1067
		Bolt-on style	Used prior to 11/93		3266-F-1020
83	Plug - Air Cylinder Cover		Used prior to 11/93	1	MS-210016-1
84	Gasket - Plug		Used prior to 11/93	1	2208-L-1000
85	Capscrew - Air Cylinder Cover		3200-P-1628	4	41-X-1364
			After 11/93	0	Not used
			All others	4	MS-206050-1
86	Washer - Air Cylinder Cover		Used prior to 11/93	4	MWA-506
87	Clutch Collar - Main Diff. Lock		3200-P-1628	1	3107-F-1020
			All others		3107-B-1094
88	Shift Fork - Main Diff. Lock	Three pc. design (1)	3200-Z-1560	1	3296-B-184
		One pc. design	After 11/93		3296-B-1172
			Prior to 11/93		3296-Y-1169 (1)
89	Pin - Shift Fork	One pc. design		0	Not used
		Three pc. design		2	43-X-1007

THE FOLLOWING PARTS ARE FOR OIL PUMP

ITEM	DESCRIPTION	REMARKS	CARRIER	QTY	PART NUMBER
90	Shield - Filter			1	3280-Z-8398
91	Plug - Oil Pressure Relief Valve	Eliminated on carriers		1	1250-N-1080
92	Washer - Plug	Built after 5/97		1	1229-F-4062
93	Spring - Oil Pressure Relief Valve			1	2258-Z-1118
94	Pressure Relief Valve - Oil			1	2297-U-5273
95	Dowel - Input cage to oil pump	No longer used		2	1246-M-1131
96	O-Ring - Oil Pump			1	5-X-1034
97	Oil Pump Assembly		All others	1	A-3303-P-1030
			For old style A1-3297-H-1022 Input Shaft		KIT 2624
98	Washer - Oil Pump			6	1229-E-1669
99	Capscrew - Oil Pump			6	MS-208045-1
100	Oil Filter			1	3280-V-8394
101	Adaptor - Oil Filter			1	2297-Z-5278
102	Screen & Plug Assembly - Oil filter			1	A-2297-D-5334

(1) - Prior to 11/92 all carriers (except 3200-Z-1560) used the three pc. design fork (3296-R-1084) which was replaced by 3296-Y-1169 in 11/92.

ROCKWELL® WORLD AXLE
FORWARD CARRIERS OF TANDEM AXLES - 160, 161 AND 164 SERIES (cont.)

ITEM	DESCRIPTION	REMARKS	CARRIER	QTY	PART NUMBER
115	Nut - Drive Piston	Included in KIT 2638		1	40-X-1233
115A	Washer - Pinion Nut			1	1229-W-4521
116, 117	Input Yoke Assembly			1	CALL YOUR SALES REP
117	Deflector - Input Yoke			1	DEFR56-7
118	Oil Seal Assembly - Rear Pinion			1	4544V
119	Cone - Drive Pinion Outer Bearing			1	HM-813843
120	Cup - Drive Pinion Outer Bearing			1	HM-813810
121	Capscrew - Pinion Bearing Cage			8	MS-212045-1
122	Washer - Pinion Bearing Cage			8	MWA-512
123	Pinion Bearing Cage & Cups Assy			1	A-3226-R-1006
124	Shims - Pinion	Included in KIT 1592		Use as req.	<u>.002" / .050mm</u> 2803-Y-2755
	<u>.005" / .125mm</u> 2203-Z-2756				
	<u>.008" / .200mm</u> 2803-A-2757				2803-B-2758
	<u>.020" / .500mm</u>				
125	Spacers - Pinion bearing	Included in KIT 1593		Use 2 as req.	<u>.250" / 6.35mm</u> 2803-D-2500
	<u>.251" / 6.38mm</u> 2803-E-2501				
	<u>.252" / 6.40mm</u> 2803-F-2502				
	<u>.253" / 6.43mm</u> 2803-N-2510				
	<u>.254" / 6.45mm</u> 2803-G-2503				
	<u>.256" / 6.50mm</u> 2803-H-2504				
	<u>.260" / 6.60mm</u> 2803-J-2506				
	<u>.261" / 6.63mm</u> 2803-K-2507				
	<u>.262" / 6.65mm</u> 2803-L-2508				
	<u>.263" / 6.68mm</u> 2803-M-2509				
126	Cup - Drive Pinion Inner Bearing			1	9220
127	Cone - Drive Pinion Inner Bearing			1	9278
128, 115	Drive Gear, Pinion & Nut Assy	2.80 Ratio		Use 1 as req.	A-41572-1
		2.93 Ratio			A-41574-1
		3.07 Ratio			A-41712-1 (2)
		3.21 Ratio			A-39898-5 (3)
		3.42 Ratio			A-41634-1 (2)
		3.58 Ratio			A-39900-5 (3)
		3.73 Ratio			A-41636-1 (2)
					A-39902-5 (3)
					A-41638-1 (2)
					A-39904-5 (3)
		A-41640-1 (2)			
		A-39906-5 (3)			
		A-41642-1 (2)			

(2) Coach quality gearing.

(3) For 3200-C-1511, 3200-Z-1560, 3200-T-1658 & 3200-V-1660 use -6 gear sets, except for 6.83 ratio use -2 gear set.

(4) Use KIT 2468 + Ratio to upgrade the 3200-Z-1560 carriers. Use KIT 2655 + Ratio to upgrade the 3200-C-1511 carriers.

ROCKWELL® WORLD AXLE
FORWARD CARRIERS OF TANDEM AXLES - 160, 161 AND 164 SERIES (cont.)

ITEM	DESCRIPTION	REMARKS	CARRIER	QTY	PART NUMBER		
128, 115 (cont'd)		3.91 Ratio			A-39884-5-(4)		
		4.10 Ratio			A-39886-5 (4)		
		4.30 Ratio			A-41644-1 (2)		
		4.56 Ratio			A-39888-5 (4)		
		4.89 Ratio			A-41646-1 (2)		
		5.38 Ratio			A-39890-5 (4)		
		5.63 Ratio			A-41612-1 (2)		
		6.14 Ratio			A-40024-5 (3)		
		6.43 Ratio			A-41614-1 (2)		
		6.83 Ratio			A-40104-5 (3)		
		7.17 Ratio			A-41862-1 (2)		
129	Spigot Bearing - Drive Pinion	One pc. bearing	Use for carriers that have been upgraded to snap ring gear sets only	1	1228-Y-1221		
		Two pc. bearing	Use w/original non-snap ring design gear sets		A1-1228-P-1004		
		One pc. bearing	Use with new snap ring design		RU9008UM		
129A	Snap Ring - Spigot Bearing	Use with 1228-B-1042 and 1228-Y-1221		1	46-X-1029		
130, 131, & 132	Differential carrier & cap assy	Less differential lock	With thrust screw	3200-A-1821	1	A2-3200-A-1821	
						3200-C-15111 Alum.	KIT 2657
							KIT 2657A
						KIT 2657B	

- (2) Coach quality gearing.
(3) For 3200-C-1511, 3200-Z-1560, 3200-T-1658 & 3200-V-1660 use -6 gear sets, except for 6.83 ratio use -2 gear set.
(4) Use KIT 2468 + Ratio to upgrade the 3200-Z-1560 carriers. Use KIT 2655 + Ratio to upgrade the 3200-C-1511 carriers.

ROCKWELL® WORLD AXLE
FORWARD CARRIERS OF TANDEM AXLES - 160, 161 AND 164 SERIES (cont.)

ITEM	DESCRIPTION	REMARKS	CARRIER	QTY	PART NUMBER		
130, 131 & 132	Differential carrier & cap assy	Less differential Lock	Aluminum	3200-E-1825	Use 1 as req.	KIT 2767	
				3200-E-1929		A2-3200-E-1929	
			Aluminum, ABS	3200-H-1854		A2-3200-H-1854	
			Internal ABS	3200-J-1856		A2-3200-J-1856	
			New bearings	3200-P-1706		A2-3200-P-1706	
			Aluminum	3200-V-1712		KIT 2634	
				3200-Y-1897		A2-3200-Y-1897	
			Ratios - 3.07, 3.21, 3.42, 3.58, 3.73	3200-Z-1560 Orig. design, 3200-T-1658 Wide leg design		KIT 2642	
			Ratios 3.91, 4.10 4.30, 4.56			KIT 2642A	
			Ratios - 4.89, 5.38, 5.63, 6.14, 6.43, 6.83, 7.17			KIT 2642B	
			With differential	Ratios - 3.07, 3.21, 3.42, 3.58, 3.73		3200-C-1511 Alum.	KIT 2658
				Ratios - 3.91, 4.10, 4.30, 4.56			KIT 2658A
				Ratios - 4.89, 5.38, 5.63, 6.14, 6.43, 6.83, 7.17			KIT 2658B
		Revised diff. lock		3200-C-1823			KIT 2762
		Malleable w/screw-in main diff. shifter		3200-D-1928			A2-3200-D-1928
		Aluminum		3200-E-1825			KIT 2765
		Aluminum w/screw-in main diff. shifter		3200-E-1929			A2-3200-E-1929
		New bearings		3200-R-1708			KIT 2659
		Malleable w/screw-in main diff. shifter		3200-T-1892			A2-3200-T-1892
		Aluminum		3200-V-1712			KIT 2634
		Aluminum w/screw-in main diff. shifter	3200-Y-1897	A2-3200-Y-1897			
		Ratios - 3.07, 3.21, 3.42, 3.58, 3.73	3200-Z-1560 Orig. design 3200-V-1660 Wide leg design	KIT 2643			

ROCKWELL® WORLD AXLE
FORWARD CARRIERS OF TANDEM AXLES - 160, 161 AND 164 SERIES (cont.)

ITEM	DESCRIPTION	REMARKS	CARRIER	QTY	PART NUMBER
130, 131 & 132 (cont'd)		Ratios 3.91, 4.10, 4.30, 4.56	3200-Z-1560 Orig. design	1	KIT 2643A
		Ratios - 4.89, 5.38, 5.63, 6.14, 6.43, 6.83, 7.17	3200-V-1660 Wide leg design		KIT 2643B
130A	Thrust Screw (not shown)			1	15-X-1167
130B	Jam Nut (not shown)			1	1227-D-472
131	Washer - Diff. Bearing Cap			4	42-X-1024
132	Capscrew - Diff. Bearing Cap			4	41-X-1018
133	Adjusting Ring - Diff. Bearing	LH & RH	1511, 1560, 1658, 1660	2	2214-S-279
		LH	1708, 1712, 1823, 1825, 1892, 1897, 1928	1	2214-G-1125
		RH			2214-J-1128
		LH	3200-H-1854(ABS)		2214-B-1146
		RH			2214-Z-1144
		LH & RH	3200-J-1856(ABS)	2	2214-Z-1144
134	Pin - Adjusting Ring		3200-P-1706 ABS carriers	2	2214-G-1125
			All others		19-X-1087
			Diff. lock carriers	1	1246-P-1134
135	Cup - Differential Bearing	LH & RH	1511, 1560, 1658 1660	2	1246-P-1134
		LH	1708, 1712, 1823, 1825, 1892, 1897, 1928, 1929,	1	32021X
		RH			592A
		LH & RH	3200-P-1706	2	52618
135A	Adhesive - Diff. Bearing Cup			1	592A
136	Cone - Differential Bearing	LH & RH	1511, 1560, 1658, 1660	2	2297-T-4180
		LH	1708, 1712, 1823, 1825, 1892, 1897, 1928, 1929	1	32021X
		RH			594A
		LH & RH	3200-P-1706	2	52400
137	Nut - Diff. case to gear	Included in KIT 2426		12	594A
138	Washer - Diff. case to gear			12	40-X-1182
139	Bolt - Diff. case to gear			12	1229-U-1503
140 thru 147	Case & Nest Assy - Main Diff.	Ratios - 3.07, 3.21, 3.42, 3.58, 3.73	3200-C-1511 Aluminum Less Diff. Lock	Use 1 as req.	41-X-1276
		Ratios - 3.91, 4.10, 4.30, 4.56			A11-3235-S-1813
					A11-3235-F-1982 (6) A11-3235-S-1813 (5)

(5) For use with carriers built prior to 9/1/88.

(6) For use with carriers produced after 9/1/88 or have been retro-fitted with KIT 2468 or KIT 2655 only.

ROCKWELL® WORLD AXLE
FORWARD CARRIERS OF TANDEM AXLES - 160, 161 AND 164 SERIES (cont.)

ITEM	DESCRIPTION	REMARKS	CARRIER	QTY	PART NUMBER
140 thru 147 (cont'd)	Case & Nest Assy - Main Diff.	Ratios - 4.89, 5.38, 5.63, 6.14, 6.43, 6.83 7.17		Use 1 as req.	A11-3235-H-1984
		Ratios - 3.07, 3.21, 3.42, 3.58, 3.73	3200-C-1511 Aluminum With Diff. Lock		A13-3235-S-1813
		Ratios - 3.91, 4.10, 4.30, 4.56		A13-3235-F-1982 (6)	
				A13-3235-S-1813 (5)	
		Ratios - 4.89, 5.38, 5.63, 6.14, 6.43, 6.83, 7.17		A13-3235-H-1984	
		Ratios - 2.80, 2.93	3200-P-1706, 3200-A-1821, Less Diff. Lock	A1-3235-R-2202	
		Ratios - 3.07, 3.21, 3.42, 3.58, 3.73		A1-3235-C-2109	
		Ratios - 3.91, 4.10, 4.30, 4.56		A1-3235-E-2111	
		Ratios - 4.89, 5.38, 5.63, 6.14, 6.43, 6.83, 7.17		A1-3235-G-2113	
		Ratios - 2.80, 2.93	3200-R-1708, 3200-V-1712 Alum. 3200-C-1823, 3200-E-1825 Alum. 3200-T-1892, 3200-Y-1897 Alum. 3200-D-1928, 3200-E-1929 Alum. With Diff. Lock	Use 1 as req.	A3-3235-R-2202
		Ratios - 3.07, 3.21, 3.42, 3.58, 3.73			A3-3235-C-2109
		Ratios - 3.91, 4.10, 4.30, 4.56		A3-3235-E-2111	
		Ratios - 4.89, 5.38, 5.63, 6.14, 6.43, 6.83, 7.17		A3-3235-G-2113	
		Ratios - 3.07, 3.21, 3.42, 3.58, 3.73		3200-T-1658 Less Diff. Lock	A11-3235-S-1813
		Ratios - 3.91, 4.10, 4.30, 4.56			A11-3235-F-1982
		Ratios - 4.89, 5.38, 5.63, 6.14, 6.43, 6.83, 7.17			A11-3235-H-1984

(5) For use with carriers built prior to 9/1/88.

(6) For use with carriers produced after 9/1/88 or have been retro-fitted with KIT 2468 or KIT 2655 only.

ROCKWELL® WORLD AXLE
FORWARD CARRIERS OF TANDEM AXLES - 160, 161 AND 164 SERIES (cont.)

ITEM	DESCRIPTION	REMARKS	CARRIER	QTY	PART NUMBER
140 thru 147	Case & Nest Assy - Main Diff.	Ratios - 3.07, 3.21, 3.42, 3.58, 3.73	3200-V-1660 With Diff. Lock	Use 1 as req.	A13-3235-S-1813
		Ratios - 3.91, 4.10, 4.30, 4.56			A13-3235-F-1982
		Ratios - 4.89, 5.38, 5.63, 6.14, 6.43, 6.83, 7.17			A13-3235-H-1984
		Ratios - 3.07, 3.21, 3.42, 3.58, 3.73	3200-V-1712, 3200-E-1825, 3200-Y-1897, 3200-E-1929, Aluminum, Less Diff. Lock		A6-3235-C-2109
		Ratios - 3.91, 4.10, 4.30, 4.56			A6-3235-E-2111
		Ratios - 4.89, 5.38, 5.63, 6.14, 6.43, 6.83, 7.17			A6-3235-G-2113
		Ratios - 3.07, 3.21, 3.42, 3.58, 3.73	3200-Z-1560 With or without Diff. Lock		A3-3235-S-1813
		Ratios - 3.91, 4.10, 4.30, 4.56			A3-3235-F-1982 (6)
		Ratios - 4.89, 5.38, 5.63, 6.14, 6.43, 6.83, 7.17			A3-3235-S-1813 (5)
140 thru 147, 173, 174, 175	Case & Nest Assy - Main Diff.	Ratios 3.07, 3.21, 3.42, 3.58, 3.73	3200-H-1854, Internal ABS, Less diff. lock, Aluminum	Use 1 as req.	A4-3235-R-2176
		Ratios - 3.91, 4.10, 4.30, 4.56			A4-3235-S-2177
		Ratios - 4.89, 5.38, 5.63, 6.14, 6.43, 6.83, 7.17			A4-3235-T-2178
		Ratios - 3.07, 3.21, 3.42, 3.58, 3.73	3200-J-1856, Internal ABS, Less Diff. Lock, Malleable Iron		A2-3235-R-2176
		Ratios - 3.91, 4.10, 4.30, 4.56			A2-3235-S-2177
		Ratios - 4.89, 5.38, 5.63, 6.14, 6.43, 6.83, 7.17			A2-3235-T-2178
140, 142A, 146, 147	Case & NoSPIN Assy - Main Diff.	Ratios - 3.07, 3.21, 3.42, 3.58, 3.73	3200-C-1511 Aluminum Less Diff. Lock	Use 1 as req.	A14-3235-S-1813
		Ratios - 3.91, 4.10, 4.30, 4.56			A14-3235-F-1982 (6) A14-3235-S-1813 (5)

(5) For use with carriers built prior to 9/1/88.

(6) For use with carriers produced after 9/1/88 or have been retro-fitted with KIT 2468 or KIT 2655 only.

ROCKWELL® WORLD AXLE
FORWARD CARRIERS OF TANDEM AXLES - 160, 161 AND 164 SERIES (cont.)

ITEM	DESCRIPTION	REMARKS	CARRIER	QTY	PART NUMBER
140, 142A, 146, 147	Case & NoSPIN Assy - Main Diff.	Ratios - 4.89, 5.38, 5.63, 6.14, 6.43, 6.83, 7.17	3200-C-1511 Aluminum	Use 1 as req.	A14-3235-H-1984
		Ratios - 3.07, 3.21, 3.42, 3.58, 3.73	3200-P-1706 Less Diff. Lock		A7-3235-C-2109
		Ratios - 3.91, 4.10, 4.30, 4.56			A7-3235-E-2111
		Ratios - 4.89, 5.38, 5.63, 6.14, 6.43, 6.83, 7.17			A7-3235-G-2113
		Ratios - 3.07, 3.21, 3.42, 3.58, 3.73	3200-T-1658 Less Diff. Lock		A14-3235-S-1813
		Ratios - 3.91, 4.10, 4.30, 4.56			A14-3235-F-1982
		Ratios - 4.89, 5.38, 5.63, 6.14, 6.43, 6.83, 7.17			A14-3235-H-1984
		Ratios - 3.07, 3.21, 3.42, 3.58, 3.73	3200-V-1712, 3200-E-1825, 3200-Y-1897, Aluminum Less Diff. Lock		A8-3235-C-2109
		Ratios - 3.91, 4.10, 4.30, 4.56			A8-3235-E-2111
		Ratios - 4.89, 5.38, 5.63, 6.14, 6.43, 6.83, 7.17			A8-3235-G-2113
140, 146 & 147	Case Assy - Main Diff.	Ratios - 3.07, 3.21, 3.42, 3.58, 3.73	3200-C-1511 Aluminum Less Diff. Lock	Use 1 as req.	A10-3235-S-1813
		Ratios - 3.91, 4.10, 4.30, 4.56			A10-3235-F-1982 (6)
		Ratios - 4.89, 5.38, 5.63, 6.14, 6.43, 6.83, 7.17			A10-3235-S-1813(5) A10-3235-H-1984
		Ratios - 3.07, 3.21, 3.42, 3.58, 3.73	3200-C-1511 Aluminum With Diff. Lock		A12-3235-S-1813
		Ratios - 3.91, 4.10, 4.30, 4.56			A12-3235-F-1982 (6) A12-3235-S-1813 (5)
		Ratios - 4.89, 5.38, 5.63, 6.14, 6.43, 6.83, 7.17			A12-3235-H-1984
		Ratios - 2.80, 2.93	3200-P-1706, 3200-A-1821, Less Diff. Lock		A-3235-R-2202
		Ratios - 3.07, 3.21, 3.42, 3.58, 3.73			A-3235-C-2109

(5) For use with carriers built prior to 9/1/88.

(6) For use with carriers produced after 9/1/88 or have been retro-fitted with KIT 2468 or KIT 2655 only.

ROCKWELL® WORLD AXLE
FORWARD CARRIERS OF TANDEM AXLES - 160, 161 AND 164 SERIES (cont.)

ITEM	DESCRIPTION	REMARKS	CARRIER	QTY	PART NUMBER
140, 146 & 147 (cont'd)	Case Assy - Main Diff.	Ratios - 3.91, 4.10 4.30, 4.56	3200-P-1706, 3200-A-1821, Less Diff. Lock	Use 1 as req.	A-3235-E-2111
		Ratios - 4.89, 5.38, 5.63, 6.14, 6.43, 6.83, 7.17			A-3235-G-2113
		Ratios - 2.80, 2.93	3200-R-1708, 3200-V-1712 Alum., 3200-C-1823, 3200-E-1825 Alum., 3200-T-1892,		A2-3235-R-2202
		Ratios - 3.07, 3.21, 3.42, 3.58, 3.73			A2-3235-C-2109
		Ratios - 3.91, 4.10, 4.30, 4.56			A2-3235-E-2111
		Ratios - 4.89, 5.38, 5.63, 6.14, 6.43, 6.83, 7.17	3200-Y-1897 Alum., 3200-D-1928, 3200-E-1929 Alum., With Diff. Lock		A2-3235-G-2113
		Ratios - 3.07, 3.21, 3.42, 3.58, 3.73			A10-3235-S-1813
		Ratios - 3.91, 4.10, 4.30, 4.56			A10-3235-F-1982
		Ratios - 4.89, 5.38, 5.63, 6.14, 6.43, 6.83, 7.17	3200-T-1658 Less Diff. Lock		A10-3235-H-1984
		Ratios - 3.07, 3.21, 3.42, 3.58, 3.73			A12-3235-S-1813
		Ratios - 3.91, 4.10, 4.30, 4.56			A12-3235-F-1982
		Ratios - 4.89, 5.38, 5.63, 6.14, 6.43, 6.83, 7.17	3200-V-1660 With Diff. Lock		A12-3235-H-1984
		Ratios - 3.07, 3.21, 3.42, 3.58, 3.73			A5-3235-C-2109
		Ratios - 3.91, 4.10, 4.30, 4.56			A5-3235-E-2111
		Ratios - 4.89, 5.38, 5.63, 6.14, 6.43, 6.83, 7.17	3200-V-1712, 3200-E-1825, 3200-Y-1897, 3200-E-1929, Aluminum Less Diff. Lock		A5-3235-G-2113
		Ratios - 3.07, 3.21, 3.42, 3.58, 3.73			A-3235-S-1813
		Ratios - 3.91, 4.10, 4.30, 4.56			A-3235-F-1982 (6) A-3235-S-1813 (5)
		Ratios - 4.89, 5.38, 5.63, 6.14, 6.43, 6.83, 7.17	3200-Z-1560 Less Diff. Lock		A-3235-H-1984
		Ratios - 3.07, 3.21, 3.42, 3.58, 3.73			
		Ratios - 3.91, 4.10, 4.30, 4.56			

(5) For use with carriers built prior to 9/1/88.

(6) For use with carriers produced after 9/1/88 or have been retro-fitted with KIT 2468 or KIT 2655 only.

ROCKWELL® WORLD AXLE
FORWARD CARRIERS OF TANDEM AXLES - 160, 161 AND 164 SERIES (cont.)

ITEM	DESCRIPTION	REMARKS	CARRIER	QTY	PART NUMBER
140, 146 & 146	Case Assy - Main Diff.	Ratios - 3.07, 3.21, 3.42, 3.58, 3.73	3200-Z-1560 With Diff. Lock	Use 1 as req.	A2-3235-S-1813
		Ratios - 3.91, 4.10, 4.30, 4.56			A2-3235-F-1982 (6) A2-3235-S-1813 (5)
		Ratios 4.89, 5.38, 5.63, 6.14, 6.43, 6.83, 7.17			A2-3235-H-1984
140, 146 147, 173 174, 175	Case Assy - Main Diff. (ABS ready)	Ratios - 3.07, 3.21, 3.42, 3.58, 3.73	3200-H-1854, Internal ABS, Less Diff. Lock Aluminum	Use 1 as req.	A5-3235-R-2176
		Ratios - 3.91, 4.10, 4.30, 4.56			A5-3235-S-2177
		Ratios - 4.89, 5.38, 5.63, 6.14, 6.43, 6.83, 7.17			A3-3235-T-2178
		Ratios - 3.07, 3.21, 3.42, 3.58, 3.73	3200-J-1856, Internal ABS, Less Diff. Lock, Malleable Iron		A1-3235-R-2176
		Ratios - 3.91, 4.10, 4.30, 4.56			A1-3235-S-2177
		Ratios - 4.89, 5.38, 5.63, 6.14, 6.43, 6.83, 7.17			A1-3235-T-2178
141	Thrust Washer - Side Gear	Included in KIT 2318		2	1229-L-3002
142	Side Gear - Differential		46 Spline	2	2234-C-1069
			50 Spline		2234-D-1070
142A	No-SPIN Assembly			1	A-3230-C-1043
143	Thrust Washer - Diff. Pinion	Included in KIT 2318		4	1229-K-3001
144	Gear - Diff. Pinion			4	2233-M-1001
145	Spider Diff.			1	3278-W-335
146	Washer - Diff. Case			12	1229-U-1503
147	Capscrew - Diff. Case		12	41-X-1275	
147A	Thread Locking Liquid			1	2297-C-7049

THE FOLLOWING PARTS ARE FOR MAIN DIFFERENTIAL LOCK

ITEM	DESCRIPTION	REMARKS	CARRIER	QTY	PART NUMBER
148	Sensor/switch - Main Diff. Lock	Included in KIT 4455		1	3237-W-1167
148A	Clip - Sensor/switch			1	2257-M-1235
149	Lock nut - Sensor/switch	Prior to 11/93	Used on carriers w/3266-F-1020 Air Cyl. Cover	1	1227-P-1056

(5) For use with carriers built prior to 9/1/88.

(6) For use with carriers produced after 9/1/88 or have been retro-fitted with KIT 2468 or KIT 2655 only.

ROCKWELL® WORLD AXLE
FORWARD CARRIERS OF TANDEM AXLES - 160, 161 AND 164 SERIES (cont.)

ITEM	DESCRIPTION	REMARKS	CARRIER	QTY	PART NUMBER	
150	Shift fork - Main Diff. Lock	Three pc. design (1)	3200-Z-1560	1	3296-B-184	
		One pc. design	After 11/93	1	3296-B-1172	
151	Spring - Main Diff. Lock		Prior to 11/93	1	3296-Y-1169 (1)	
			After 11/93		2258-N-1262	
152	Shift Shaft - Main Diff. Lock		1511, 1560, 1660	1	2258-L-714	
			1708, 1712, 1823		2244-Y-51	
			1892, 1897, 1928, 1929		2244-L-1026	
152A	Washer - Piston (not shown)		Used prior to 11/93	1	2244-V-1114	
153	Shift Cylinder Housing	Screw-in Style	After 11/93	1	42-X-1027	
			Prior to 11/93		3261-A-1067	
154	Piston - Main Diff. Lock		After 11/93	1	3196-F-32	
			Prior to 11/93		2230-T-1190	
155	Gasket - Air Cylinder Cover		Used prior to 11/93	1	2230-N-170	
156	Capscrew - Manual engaging		After 11/93	1	2208-H-944	
			Prior to 11/93		41-X-1368	
156A	O-Ring			1	41-X-1333	
157	Cover - Air Cylinder	Bolt-on Style	After 11/93	1	5-X-521	
			Prior to 11/93		No Longer Used	
158	Washer - Adj. Ring Lock Capscrew			2	3266-F-1020	
159	Capscrew - Adj. Ring Lock			2	MWA-508	
160	Lock - Adj. Ring			1	MS-208020-1	
161	Pin - Shift Fork	One pc. design		0	1220-K-89	
		Three pc. design		2	Not Used	
162	Clutch Collar - Main Diff. Lock		1511, 1660, 1628	1	43-X-1007	
			46 Spline		1708, 1712, 1823, 1825, 1892, 1894, 1897, 1928, 1929	3107-F-1020
			50 Spline		1708, 1823	3107-B-1094
			3200-Z-1560			3107-C-1095
163	Roll Pin - Spring retaining		After 11/93	0	3107-P-1030	
			Prior to 11/93		Not used	
164	O-Ring - Piston		After 11/93	1	43-X-1006	
			Prior to 11/93		5-X-1198	
165	Washer - Air Cylinder Cover		Used prior to 11/93	4	5-X-1153	
166	Capscrew - Air Cylinder Cover		1511, 1560, 1660	4	MWA-506	
			1708, 1712, 1823, 1825		41-X-1364	
			After 11/93		0	MS-206050-1
167	Gasket - Plug		Used prior to 11/93	1	No Longer Used	
168	Plug - Air Cylinder Cover		Used prior to 11/93	1	2208-L-1000	
					MS-210016-1	

(1) Prior to 11/92 all carriers (except 3200-Z-1560) used the three pc. design fork (3296-R-1084) which was replaced by 3296-Y-1169 in 11/92.

ROCKWELL® WORLD AXLE
 FORWARD CARRIERS OF TANDEM AXLES - 160, 161 AND 164 SERIES (cont.)

ITEM	DESCRIPTION	REMARKS	CARRIER	QTY	PART NUMBER
169	Wave Washer - Adjusting Ring			2	2258-G-1255
170	Snap Ring - Adjusting Ring			2	1229-F-4452
171	Snap Ring - Sensor			2	1229-U-4519
172	Sensor - ABS	LH Side	3200-H-1854	1	SA2-3280-X-9150
		RH Side		1	SA1-3280-X-9150
		Both Sides	3200-J-1856	2	SA1-3280-X-9150
172A	Plug - Sensor attaching (not shown)	Aluminum only	3200-H-1854 (LH side)	1	1250-T-1216
173	Drive tube			2	3216-G-4375
174	Washer - Drive tube			2	42-X-1408
175	Snap Ring - Drive tube			2	1229-D-4528



ROCKWELL® WORLD AXLE
OUTPUT (THRU) SHAFT ASSEMBLY PARTS

160, 161 AND 164 SERIES

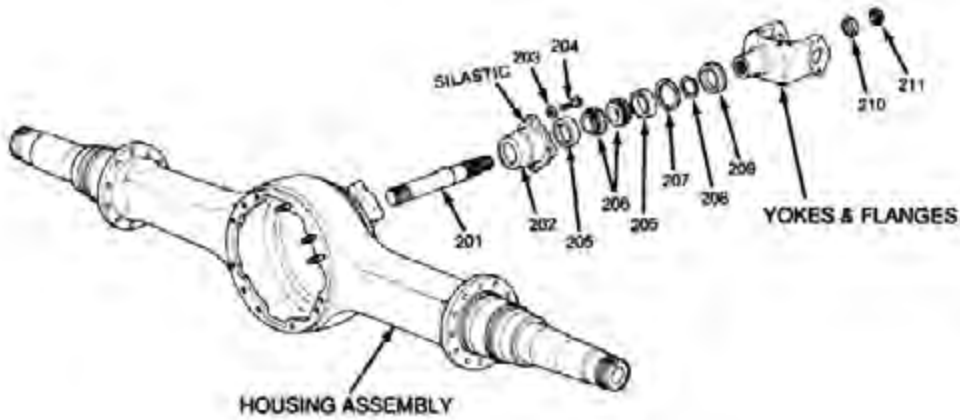

ITEM	DESCRIPTION	REMARKS	QTY	PART NUMBER
200	Output (thru) shaft, bearing cage and seal assy - (Items 201, 205 thru 211)		1	A2-3226-T-1112
201	Shaft - output (thru)		1	3297-V-1010
202	Bearing cage & inner cup assy - output		1	A-3226-T-1112
203	Washer - output bearing cage capscrew		4	1229-K-1597
204	Capscrew - output bearing cage		4	15-X-387
205	Cups - inter & outer output bearing		2	JLM-104910
206	Cones - inter & outer output bearing		2	JLM-104949
207	Snap Ring (spacer) - output bearing	Included in KIT 576	Use	1229-P-2590
	.155 inch		1 as	1229-Q-2591
	.158 inch		req.	1229-R-2592
	.161 inch			1229-S-2593
	.164 inch			1229-T-2594
	.167 inch			1229-U-2595
	.170 inch			1229-V-2596
	.173 inch			1229-W-2597
	.176 inch		1229-X-2598	
	.179 inch		1229-Y-2599	
	.182 inch			
208	Snap Ring Spacer - Output bearing/yoke		1	1229-W-4131
209	Oil seal - Output bearing cage		1	4810V OR 30007CR
210	Washer - Yoke nut (output)	Included in KIT 2637	1	1229-T-1736
211	Nut - Output yoke		1	40-X-1237

ROCKWELL® WORLD AXLE

HOUSING ASSEMBLY PARTS

160, 161 AND 164 SERIES

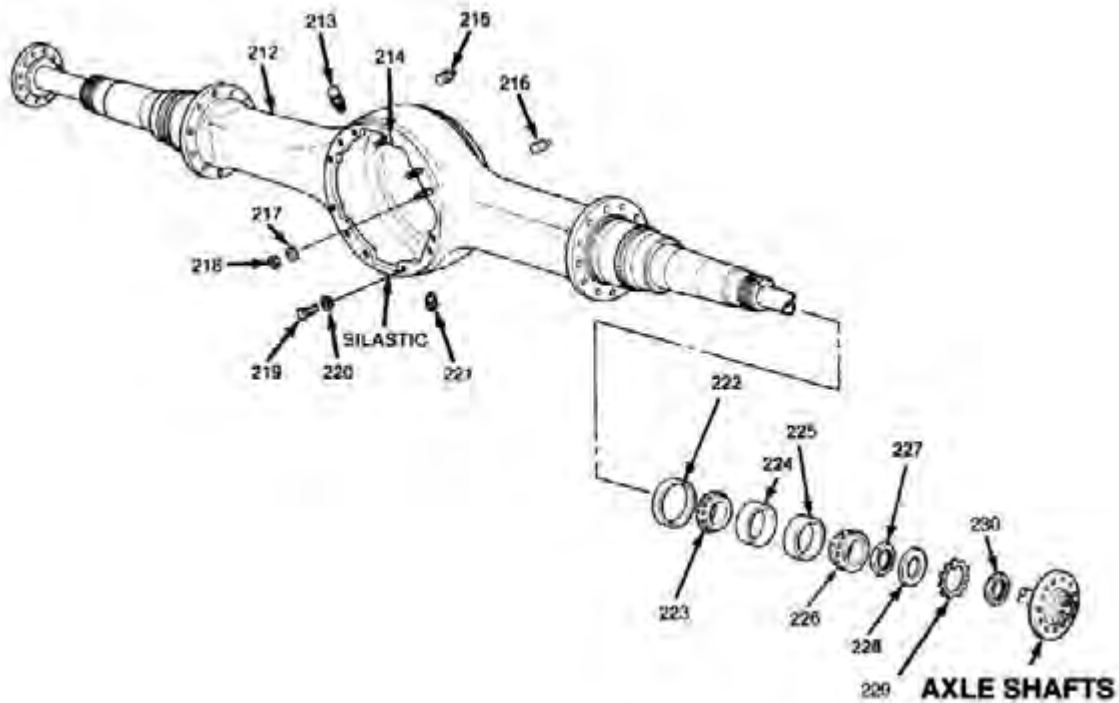

ITEM	DESCRIPTION	REMARKS	COMMENTS	QTY	PART NUMBER
212	Axle Housing Assembly			1	As specified
213	Breather Assembly - housing			1	A-1199-P-1394
214	Stud - Carrier to housing Forward-rear only	Long		1	SN-1024-1
		Short	For 15 mtg. hole version	2	SN-1020-1
			For 12 mtg. hole version	1	SN-1020-1
215	Plug - Heat indicator		Use as required	1	P-28S
216	Plug - Filler hole			1	P-212
217	Washer - Carrier to housing nut	Forward-rear only	For 15 mtg. hole version	3	1229-U-1503
			For 12 mtg. hole version	2	1229-U-1503
218	Nut - Carrier to housing stud	Forward-rear only	For 15 mtg. hole version	3	N-110-1
			For 12 mtg. hole version	2	N-110-1

HOUSING ASSEMBLY PARTS (Cont'd)

ITEM	DESCRIPTION	REMARKS	COMMENTS	QTY	PART NUMBER	
219	Capscrew - carrier to housing	Forward-rear axles, Rp & RD 23-160, 26-160	Long		3	10-X-1599
			Short	For 15 mtg. hole version	9	10-X-1594
				For 12 mtg. hole version	7	10-X-1594
		Rear-rear & single axles, RS & RR 23-160, 26-160	Long		4	10-X-1600
			Short		8	10-X-1594
220	Washer - Carrier to housing capscrew	Forward-rear only	For 15 mtg. hole version	12	1229-U-1503	
			For 12 mtg. hole version	10	1229-U-1503	
		Rear-rear & singles		12	1229-U-1503	
221	Plug - drain (magnetic)			1	1250-E-473	
222	Oil Seal Assembly	Utilized		2	A-1205-Q-2487	
		Use with wiper below		2	370003A	
222A	Wiper - Housing spindle inner (optional)	(Not shown)		2	1199-B-1666	
223	Cone - Bearing inner wheel			2	594A	
224	Cup - Bearing inner wheel			2	592A	
225	Cup - Bearing outer wheel			2	572	
226	Cone - Bearing outer wheel			2	580	
227	Nut - Bearing adjusting inner			2	1227-W-517	
228	Washer - Adjusting nut	Includes Item 229		2	1229-F-4634S	
		Off-highway		2	1229-U-1009	
229	Tanged washer	Not sold separately	Included in 1229-F-4634S	2	1229-G-4635	
230	Nut - Outer jam			2	1227-R-330	

MIDWEST™
TRUCK & AUTO PARTS INC.
AN ISO 9000:2008 CERTIFIED COMPANY



Motive Gear
Performance®

Motive
Gear®

ROCKWELL® WORLD AXLE
ALL FORWARD CARRIERS
REAR CARRIERS FOR 380 SERIES
(DOUBLE REDUCTION) AXLES

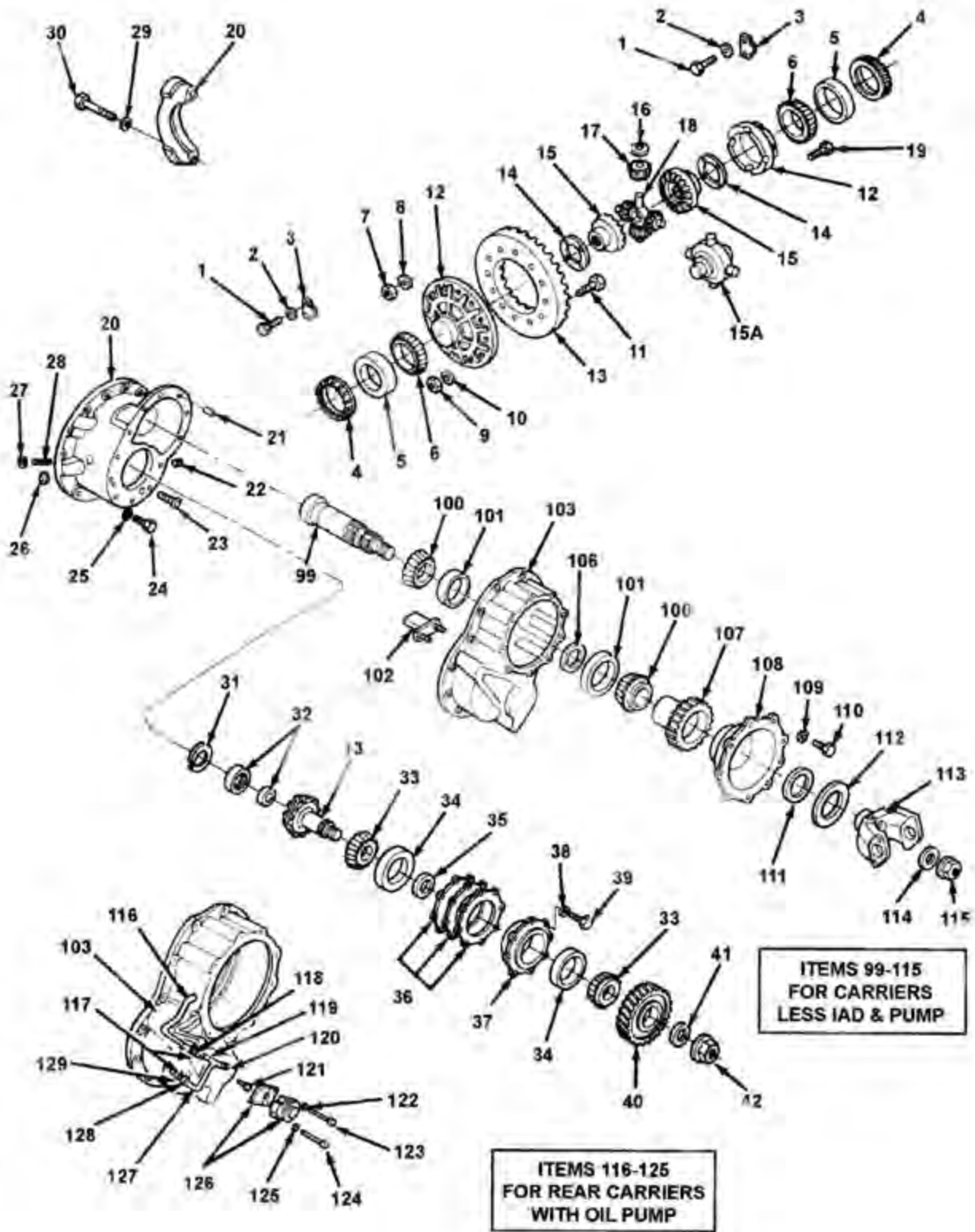

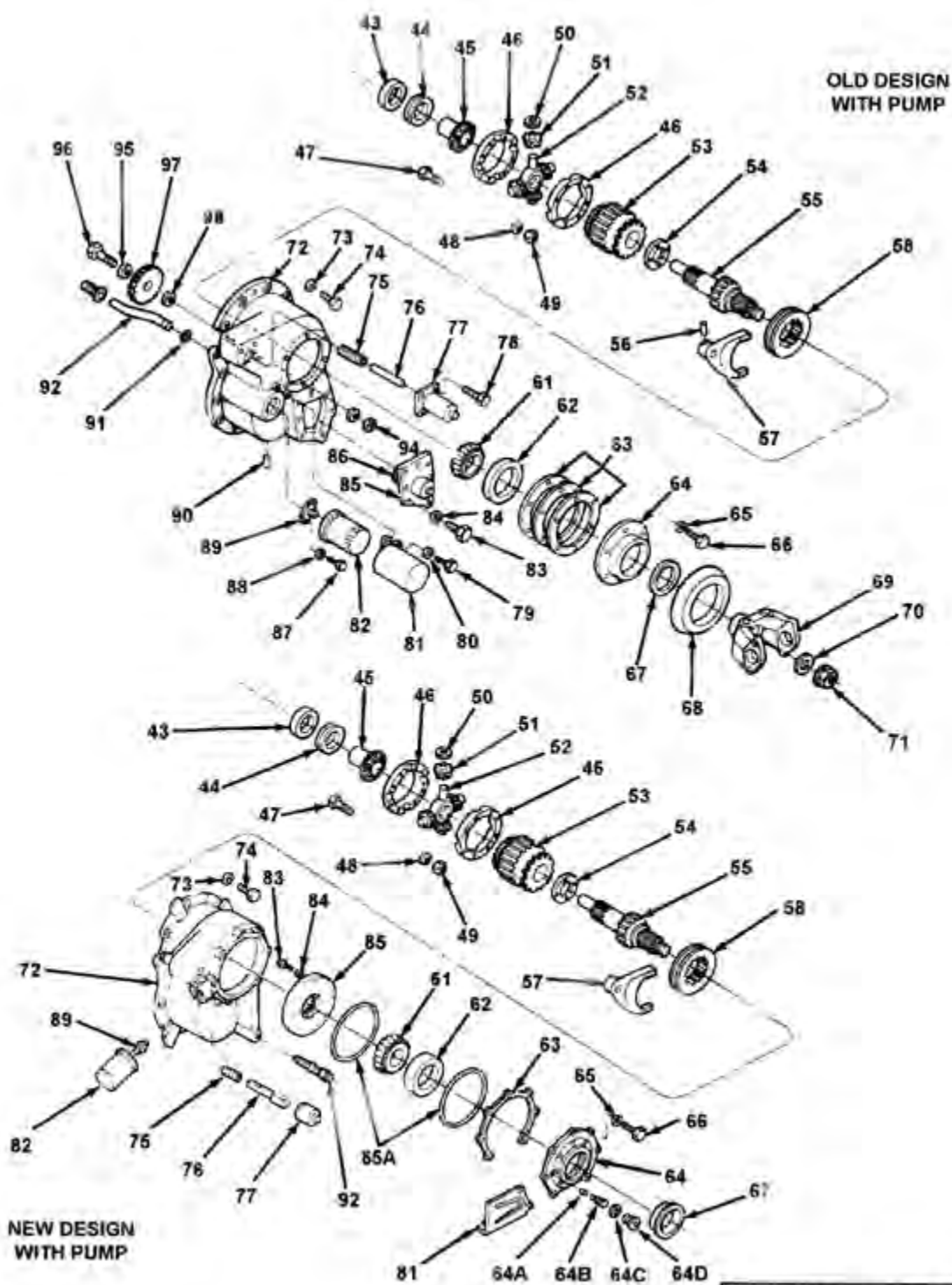

ROCKWELL® WORLD AXLE
ALL FORWARD CARRIERS
REAR CARRIERS FOR 380 SERIES
(DOUBLE REDUC)

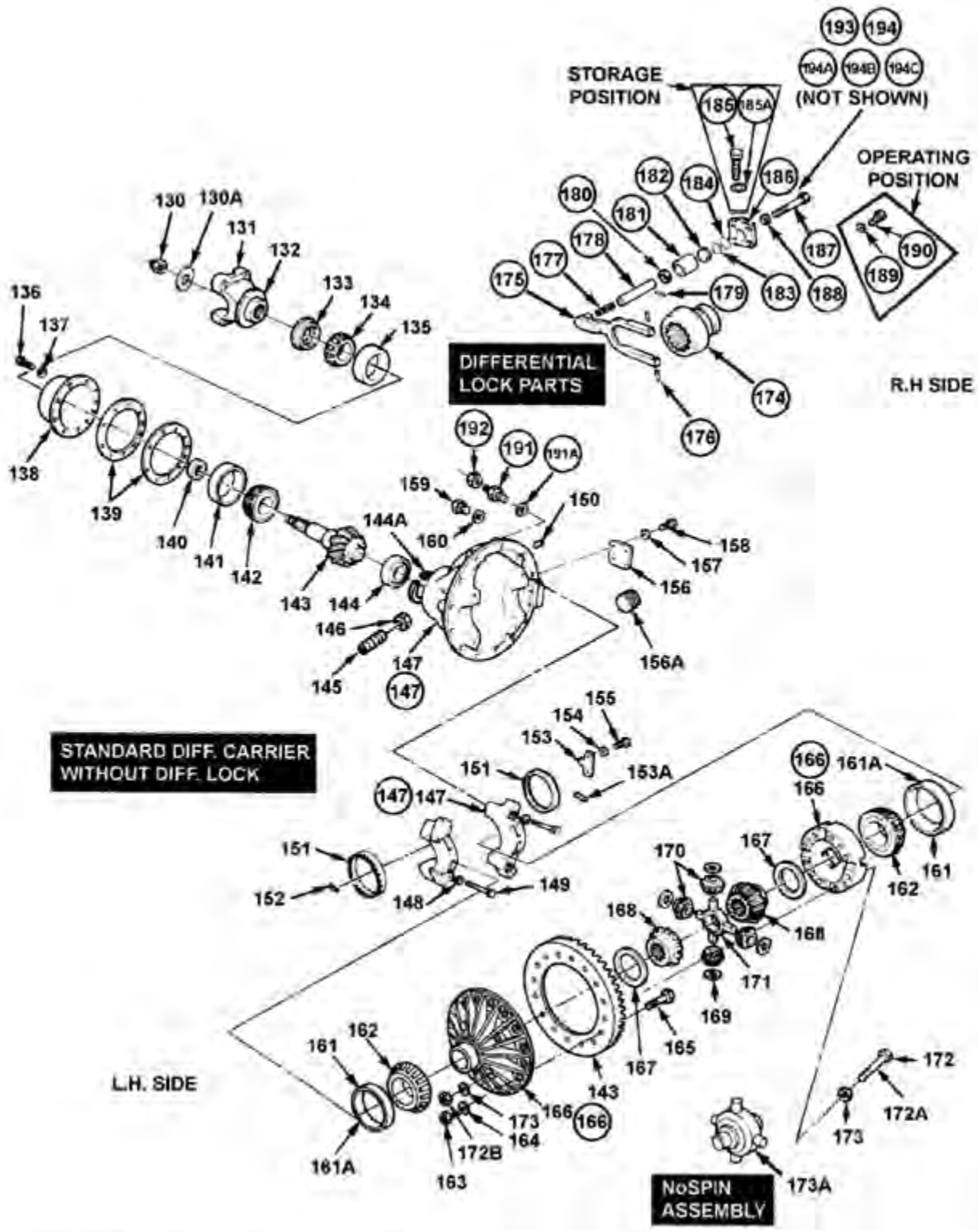

SEE ITEMS 1-42 ON
 PREVIOUS ILLUSTRATION FOR
 MAIN DIFF. & GEARSET PARTS

ROCKWELL® WORLD AXLE REAR CARRIERS FOR 180/185/186 SERIES SINGLE AND TANDEM AXLES



* Circled  numbers are diff. lock parts or parts that change when diff. lock is added.

ROCKWELL® WORLD AXLE

AXLE MODELS - CARRIERS - FEATURES

180/185/186 SERIES SINGLE REDUCTION AXLES

380 SERIES DOUBLE REDUCTION AXLES

AXLE MODELS		CARRIERS	INTER-AXLE DIFF.	MAIN DIFF. LOCK	NO SPIN DIFF.	OIL PUMP	CARRIER PARTS CHART NUMBER	
RS-23-180/185/186 RS-26-180/185 RS-30-180/185	Single Axles (single reduction)	A5-3200-C-1381 (Aluminum)					2	
		A7-3200-J-1804			X		2	
		A1-3200-J-1804					2	
		A1-3200-K-1753 (1)					2	
		A6-3200-C-1381 (Aluminum)			X		2 2	
		A1-3200-A-1899			X		2	
		A-3200-K-1753 (1)			X		2	
RS-23-380 RS-26-380 RS-30-380	Single Axles (double reduction) 2.35 - 46 axle spline	A17-3200-M-1833					1	
RS-38-380	Single Axles (double reduction) 2.56 - 50 axle spline	A31-3200-M-1833			X		1	
		A58-3200-M-1833			X		1	
		A12-3200-M-1833					1	
RT-48-180/185 RT-52-180/185 RT-58-180/185	Forward	RP-24-180/185	A84-3200-M-1833	X		X	X	1
		RP-26-180/185 RP-29-180/185	A74-3200-M-1833	X			X	1
	Rear	RR-24-180 RR-26-180/185	A5-3200-C-1381 Aluminum					2
		RR-29-180/185	A7-3200-J-1804			X		2
			A1-3200-J-1804					2
			A1-3200-K-1753 (1)					2
			A6-3200-C-1381 Aluminum			X		2
			A1-3200-A-1899			X		2
			A-32-K-1753 (1)			X		2
RT-48-380 RT-52-380 RT-58-380	Forward 2.35-46T	RP-24-380 RP-26-380 RP-380	A76-3200-M-1833	X			X	1
	Rear 2.35-46T	RR-24-380 RR-26-380 RR-29-380	A17-3200-M-1833					1
			A36-3200-M-1833				X	1
RT-70-380	Forward 2.56-50T	RP-35-380	A73-3200-M-1833	X			X	
		RN-35-380	B8-3200-M-1625					1
	Rear 2.56-50T	RR-35-380	A58-3200-M-1833			X		1
			A12-3200-M-1833					1

(1) Prior to 11/92 all carriers (except 3200-Z-1560) used the three pc. design fork (3296-R-1084) which was replaced by 3296-Y-1169 in11/92.

ROCKWELL® WORLD AXLE

FORWARD CARRIERS OF ALL TANDEM AXLES

REAR CARRIERS OF 380 SERIES

(DOUBLE-REDUCTION) AXLES

ITEM	DESCRIPTION	REMARKS	CARRIER	QTY	PART NUMBER
------	-------------	---------	---------	-----	-------------

NOTE: ITEMS 1-42 ARE COMMON TO ALL CARRIERS

	Bearing Kits - Multiple Kits Available		CALL YOUR SALES REP			
1	Capscrew - Lock Plate			All	4 S-256A-2	
2	Washer - Lock Plate			All	4 1229-E-1669	
3	Lock Plate - Adjusting Ring			All	2 1220-S-1085	
4	Adjusting Rings - differential bearing		LH RH	All	1 2214-M-91 2214-K-89	
5	Cups - differential bearing		LH - current	All	1 52618P	
			LH - old style			KIT 4446 (1)
			RH			KIT 4445 (1)
6	Cones - differential bearing		LH - current	All	1 52387P	
			LH - old style			KIT 4446 (1)
			RH			KIT 4445 (1)
7	Nut - Main differential case			All	12 1227-M-1339	
8	Washer - Main differential case			All	12 1229-W-1557	
9	Nut - Gear to differential case		Incl. in KIT 2342	All	16 1227-N-1340	
10	Washer - Gear to differential case			All	16 1229-U-1555	
11	Bolt - Gear to differential case			All	16 15-X-1700	
12, 7, 8, 19	Case Assembly - main differential	Sgl. reduction 3.73 Sgl. reduction 4.10 Sgl. reduction 4.30	Dbl. reduction 5.52 Dbl. reduction 6.07 Dbl. reduction 6.37	All	1 A-3235-T-1944	
		Sgl. reduction 4.56 Sgl. reduction 4.89 Sgl. reduction 5.29 Sgl. reduction 5.38 Sgl. reduction 6.14 Sgl. reduction 6.83 Sgl. reduction 7.17	Dbl. reduction 6.75 Dbl. reduction 7.24 Dbl. reduction 7.83 Dbl. reduction 7.96 Dbl. reduction 9.14 Dbl. reduction 10.12 Dbl. reduction 10.62			A-3235-U-1945
12, 7, 8	Case & Nest Assy - main differential	Sgl. reduction 3.73	Dbl. reduction 5.52	All others	1 A6-3235-T-1944	
14, 15,		Sgl. reduction 4.10	Dbl. reduction 6.07	RT-70-380	A7-3235-T-1944	
16, 17,		Sgl. reduction 4.30	Dbl. reduction 6.37	2-1/2" - 50 Spline		
18, 19		Sgl. reduction 4.56	Dbl. reduction 6.75	All others	A6-3235-U-1945	
		Sgl. reduction 4.89 Sgl. reduction 5.29 Sgl. reduction 5.38 Sgl. reduction 6.14 Sgl. reduction 6.83 Sgl. reduction 7.17	Dbl. reduction 7.24 Dbl. reduction 7.83 Dbl. reduction 7.96 Dbl. reduction 9.14 Dbl. reduction 10.12 Dbl. reduction 10.62	RT-70-380 2-1/2" - 50 Spline	A7-3235-U-1945	
12, 7, 8,	Case & NoSPIN assy - main differential	Sgl. reduction 3.73	Dbl. reduction 5.52	All others	1 A5-3235-T-1944	
15A, 19		Sgl. reduction 4.10	Dbl. reduction 6.07	RT-70-380	A3-3235-T-1944	
		Sgl. reduction 4.30	Dbl. reduction 6.37	2-1/2" - 50 spline		

(1) Prior to 11/92 all carriers (except 3200-Z-1560) used the three pc. design fork (3296-R-1084) which was replaced by 3296-Y-1169 in 11/92.

ROCKWELL® WORLD AXLE
FORWARD CARRIERS OF ALL TANDEM AXLES
REAR CARRIERS OF 380 SERIES
(DOUBLE-REDUCTION) AXLES (cont.)

ITEM	DESCRIPTION	REMARKS	CARRIER	QTY	PART NUMBER	
12, 7,8,	Case & NoSPIN	Sgl. reduction 4.56	Dbl. reduction 6.75	All others	1	A5-3235-U-1945
15A, 19	assy main differential	Sgl. reduction 4.89 Sgl. reduction 5.29 Sgl. reduction 5.38 Sgl. reduction 6.14 Sgl. reduction 6.83 Sgl. reduction 7.17	Dbl. reduction 7.24 Dbl. reduction 7.83 Dbl. reduction 7.96 Dbl. reduction 9.14 Dbl. reduction 10.12 Dbl. reduction 10.62	RT-70-380 2-1/2" - 50 Spline		A3-3235-U-1945
13, 42	Drive gear, pinion & Nut assembly	Sgl. reduction 3.37	Dbl. reduction 5.52	All	1	B-40352-4
		Sgl. reduction 4.10	Dbl. reduction 6.07			B-40354-4
		Sgl. reduction 4.30	Dbl. reduction 6.37			B-40356-4
		Sgl. reduction 4.56	Dbl. reduction 6.75			B-40358-4
		Sgl. reduction 4.89	Dbl. reduction 7.24			B-40360-4
		Sgl. reduction 5.29	Dbl. reduction 7.83			B-40312-4
		Sgl. reduction 5.38	Dbl. reduction 7.96			B-40362-4
		Sgl. reduction 6.14	Dbl. reduction 9.14			B-40364-4
		Sgl. reduction 6.83	Dbl. reduction 10.12			B-40366-4
		Sgl. reduction 7.17	Dbl. reduction 10.62			B-40368-4
14	Thrust washer - side gear		All	2	1229-L-3002	
15	Side gear - differential	2.35" - 46 Spline		2	2234-C-1069	
		2.56" - 50 Spline			2234-G-1229	
15A	NoSPIN Assembly	2.35" - 46 Spline		1	A-3230-E-1045	
		2.56" - 50 Spline			A-3230-N-1028	
16	Thrust Washer - differential pinion		All	4	1229-D-992	
17	Gear - differential pinion		All	4	2233-T-1112	
18	Spider (cross) - differential		All	1	3278-Q-381	
19	Bolt - Main differential case	Long	All	8	15-X-1699	
		Short		4	15-X-1698	
20, 29,	Differential carrier & cap assembly	Onc pc. bearing assy	All	1	A2-3200-M-1833	
30		Two pc. bearing assy			A2-3200-M-1625	
21	Dowel - Helical gear cover to carrier		All	2	1246-M-455	
22	Plug - Oil filter		All	1	P-112	
23	Screen assembly - oil filter		All	1	A-1199-Z-3328	
24	Capscrew - carrier to housing	Ref. only - not incl. with		9	S-21016-2	
25	Washer - carrier to housing	carrier. See housing		14	1229-U-1503	
26	Nut - carrier to housing stud	section for exploded view of housing		5	N-110-1	
27	Nut - Thrust screw jam		All	1	1227-D-472	
28	Screw - Drive gear thrust		All	1	15-X-1167	
30	Capscrew - differential bearing cap		All	4	S-11440-2	

ROCKWELL® WORLD AXLE
FORWARD CARRIERS OF ALL TANDEM AXLES
REAR CARRIERS OF 380 SERIES
(DOUBLE-REDUCTION) AXLES (cont.)

ITEM	DESCRIPTION	REMARKS	CARRIER	QTY	PART NUMBER	
31	Snap Ring - spigot bearing	One piece bearing	All other ratios	1	1229-L-1624	
			Sgl. reduction 6.83 Sgl. reduction 7.17		Dbl. reduction 10.12 Dbl. reduction 10.62	1229-K-1623
		Two piece bearing				1229-T-4076
32, 31	Bearing - drive pinion spigot (inner & outer race plus snap ring)	Current design one piece bearing	All other ratios	1	MUB7309UM	
			Sgl. reduction 6.83 Sgl. reduction 7.17		Dbl. reduction 10.12 Dbl. reduction 10.62	MUC1309TM
		Old design two pc. brg. Incl. Item 31 (1229-T-4076 snap ring.	All other ratios			MRB7309GEXR
			Sgl. reduction 6.83 Sgl. reduction 7.17		Dbl. reduction 10.12 Dbl. reduction 10.62	MRC7309
33	Cones - drive pinion inner & outer bearing		All	2	78250AC	
34	Cups - drive pinion inner & outer bearing		All	2	78551	
35	Spacers - pinion bearing	.326" /8.28mm	Incl. in KITS 1554, RP180 1625, RP380 & RR380	All	Use 2 as req.	2203-U-7899
		.327" /8.31mm				2203-V-7900
		.328" /8.31mm				2203-W-7901
		.329" /8.33mm				2203-X-7902
		.330" /8.38mm				2203-Y-7903
		.331" /8.41mm				2203-Z-7904
		.332" /8.43mm				2203-A-7905
		.338" /8.59mm				2203-B-7906
		.345" /8.76mm				2203-C-7907
		.352" /8.94mm				2203-D-7908
		.359" /9.12mm				2203-E-7909
36	Shims - pinion bearing cage	.003" /0.075mm	Incl. in KITS 2432, RP180 1625, RP380 & RR830	All	Use as req.	2203-Z-6604
		.005" /0.125mm				2203-A-6605
		.010" /0.254mm				2203-B-6606
37, 34	Pinion bearing cage & cups assembly		All	1	A-3226-Z-598	
38	Washer - pinion bearing cage		All	9	10-X-1669	
39	Capscrew - pinion bearing cage		All	9	S-2812A-2	
40	Gear - helical driven	Forward-Rear	RP-xx-180 carriers	1	3892-J-4014	
			RP-xx-380 carriers		3892-B-4708	
		Single axles & rear-rear double reduction	RR & RS-xx-380		3892-D-4710	

ROCKWELL® WORLD AXLE

FORWARD CARRIERS OF ALL TANDEM AXLES

REAR CARRIERS OF 380 SERIES

(DOUBLE-REDUCTION) AXLES (cont.)

ITEM	DESCRIPTION	REMARKS	CARRIER	QTY	PART NUMBER
41	Washer - drive pinion		All	1	1229-K-2429
42	Nut - drive pinion	Incl. in KITS RR380, RP380 & RP180 1625	All	1	1227-P-900
NOTE: ITEMS 43-98 ARE USED ONLY IN FWD. CARRIERS WITH IAD & OIL PUMP					
43	Cup - Rear side gear bearing	Incl. in KITS RR380,	All	1	JM-515610
44	Cone - Rear side gear bearing	RP380 & RP180 1625	All	1	JM-515649
45	Side gear - inter-axle differential rear		All	1	2234-F-890
46, 47, 48, 49	Case assembly - Inter-axle differential		All	1	A1-3235-X-1532
46, 47, 48, 49, 50, 51, 52	Case & nest assembly - Inter-axle differential		All	1	A-3235-X-1532
47	Bolt - Inter-axle differential case		All	8	S-2626-2
48	Washer - Inter-axle differential case		All	16	1229-K-1597
49	Nut - Inter-axle differential case		All	8	NL-26-1
50	Thrust washer - Inter-axle pinion	Incl. in KITS 2421,2422,	All	4	1229-Q-2929
51	Gear - Inter-axle pinion	RP180 1625 & RP380	All	4	2233-K-245
52	Spider (cross) - Inter-axle differential		All	1	3278-N-300
53	Helical drive & forward side gear	Forward-Rear	RP-xx-180 carriers RP-xx-380 carriers	1	3892-W-4963 3892-Y-4965
54	Thrust washer - Helical drive gear	Incl. in KITS 2421,2422, RP180 1625 & RP380	All	1	1229-L-2742
55	Input shaft, nut, ball & pin assembly		All after 11/93 All prior to 11/93	1	A1-3297-N-1288 A1-3297-K-115
56	Roll pin - shift fork		All after 11/93 All prior to 11/93	1	Not used KIT 2268
57	Shift fork - Inter-axle differential		All after 11/93 All prior to 11/93	1	3296-Q-1187 3296-L-90
58	Clutch collar - Inter-axle differential		All	1	3107-P-16
59	Adjusting screw - shift shaft		All	1	S-2812-2
60	Jam nut - Adjusting screw		All	1	N-68-1
61	Cone - Input shaft bearing	Incl. in KITS 4440,	All	1	HM-813844
62	Cup - Input shaft bearing	RP180 1625 & RP380	All	1	HM-813810
63	Shims - Input shaft bearing cage	.003" / .076mm Incl. in KIT 1573	All prior to 11/93 All after 11/93	Use as	2203-C-6607 2203-K-9241
		.005" / .127mm Incl. in KIT 1573	All prior to 11/93 All after 11/93	req.	2203-D-6608 2203-L-9242
		.010" / .254mm Incl. in KIT 1573	All prior to 11/93 All after 11/93		2203-E-6609 2203-M-9243
64, 62	Bearing cage & cup assembly - input		All after 11/93 All prior to 11/93	1	A-3226-H-1126 A-3226-J-79064A

ROCKWELL® WORLD AXLE
FORWARD CARRIERS OF ALL TANDEM AXLES
REAR CARRIERS OF 380 SERIES
(DOUBLE-REDUCTION) AXLES (cont.)

ITEM	DESCRIPTION	REMARKS	CARRIER	QTY	PART NUMBER
64A	Pressure relief valve - oil		All after 11/93	1	2297-U-5273
			All prior to 11/93	0	Not used
64B	Spring - Oil pressure relief valve		All after 11/93	1	2258-Z-1118
			All prior to 11/93	0	Not used
64C	Washer - Plug		11/93 thru 5/97	1	1229-F-4062
			All prior to 11/93 & after 5/97	0	Not used
64D	Pressure relief plug		11/93 thru 5/97	1	1250-N-1080
			All prior to 11/93 & after 5/97	0	Not used
65	Washer - Input bearing cage		All after 11/93	7	1229-C-1511
			All prior to 11/93	6	1229-C-1511
66	Capscrew - Input bearing cage		All after 11/93	7	S-2814-A2
			All prior to 11/93	6	10-X-1669
67	Oil seal - Input bearing cage		All	1	4345V
68	Deflector - Input yoke	Available separately or	All	1	CALL YOUR SALES REP
69	Yoke & Deflector assembly - Input	as an assembly.	All	1	
70	Washer - Input yoke & shaft		All	1	1229-N-1730
71	Nut - Input yoke & shaft	Incl. in KITS RP180 1625 & RP380	All	1	1227-D-940
72	Cover assembly - helical gear	Direct drive (1:1)	All after 11/93	1	3266-M-1313
		Overdrive (.756:1)			3266-Q-1317
		Updates to current design direct drive (1:1)	All prior to 11/93		KIT 2678
		Updates to current design overdrive (.756:1)			KIT 2679
73	Washer - Gear cover to carrier		All	14	1229-C-1511
74	Capscrew - Gear cover to carrier		All	14	S-2812-2
75	Spring - Shift shaft return		All	1	2258-U-411
76	Shift Shaft - Inter-axle differential		All after 11/93	1	2244-K-1025
			All prior to 11/93		2297-X-2494
77	Shift assembly - Inter-axle differential air		All after 11/93	1	A2-3261-Q-1057
			All prior to 11/93		KIT 2266
78	Capscrew - Air shift assembly		All after 11/93	0	Not used
			All prior to 11/93	4	10-X-1334
79	Capscrew - Filter shield		All after 11/93	0	Not used
			All prior to 11/93	2	S-256P-2
80	Washer - Filter shield		All after 11/93	0	Not used
			All prior to 11/93	2	1229-E-1669
81	Shield - oil filter		All after 11/93	1	3280-Z-8398
			All prior to 11/93		A-3280-F-8430

ROCKWELL® WORLD AXLE

FORWARD CARRIERS OF ALL TANDEM AXLES

REAR CARRIERS OF 380 SERIES

(DOUBLE-REDUCTION) AXLES (cont.)

ITEM	DESCRIPTION	REMARKS	CARRIER	QTY	PART NUMBER
82	Filter - oil		All after 11/93	1	3280-V-8394
			All prior to 11/93		
83	Capscrew - Oil pump	Long	All prior to 11/93	1	S-2616-2
		Short			6
84	Washer - Oil pump		All after 11/93	6	1229-E-1669
			All prior to 11/93		7
85	Oil pump assembly		All after 11/93	1	A-3303-P-1030
			All prior to 11/93		
85A	O-Ring - Pump assembly		All after 11/93	2	
			All prior to 11/93		0
86	Gear - Pump driven		All after 11/93	0	Not used
			All prior to 11/93		1
87	Capscrew - Filter adapter		All after 11/93	0	Not used
			All prior to 11/93		2
88	Washer - Filter adapter		All after 11/93	0	Not used
			All prior to 11/93		2
89	Adapter - Oil filter		All after 11/93	1	2297-Z-5278
			All prior to 11/93		
90	Plug - Gear cover		All after 11/93	0	Not used
			All prior to 11/93		1
91	O-Ring - Oil tube to gear cover		All after 11/93	0	Not used
			All prior to 11/93		1
92	Tube - Gear cover oil		All after 11/93	1	
			All prior to 11/93		
93	Pin - Oil restriction (not shown)		All after 11/93	0	Not used
			All prior to 11/93		1
94	Nut - Pump idler shaft		All after 11/93	0	Not used
			All prior to 11/93		1
95	Bearing assembly - pump idler gear		All after 11/93	0	Not used
			All prior to 11/93		1
96	Shaft - Pump idler gear		All after 11/93	0	Not used
			All prior to 11/93		1
97	Gear - Pump idler drive		All after 11/93	0	Not used
			All prior to 11/93		1
98	Washer - Pump idler shaft		All after 11/93	0	Not used
			All prior to 11/93		1

ROCKWELL WORLD AXLES
FORWARD CARRIERS OF ALL TANDEM AXLES (Cont'd)
REAR CARRIERS OF 380 SERIES
(DOUBLE-REDUCTION) AXLES

ITEM	DESCRIPTION	REMARKS	CARRIER	QTY	PART NUMBER
------	-------------	---------	---------	-----	-------------

NOTE: ITEMS 99-115 ARE USED ONLY IN FWD. CARRIERS W/O IAD OR OIL PUMP AND IN THE REAR CARRIER OF 280 SERIES (DOUBLE REDUCTION) AXLES

99, 115	Input shaft & nut assembly		Forward/Rear	RN-xx-380 carriers	1	A-3297-M-117
			Rear-Rear	RR-xx-380 carriers		A-3297-S-97
100	Cones - Input shaft bearing	Inner	All	1	29685	
		Outer			496	
101	Cups - Input shaft	Inner	All	1	29620	
		Outer			493	
102	Oil Scoop - Helical gear cover		All	1	3221-H-8	
103, 101, 102	Cover assembly - Helical gear		All except rear-rear with pump	1	A1-3266-B-834	
103, 101, 102, 116, 117, 118, 119, 120, 127, 128, 129	Cover assembly - Helical gear		RR-xx-380 carrier (rear-rear) with oil pump	1	A-3266-L-792	
104	Washer - gear cover to carrier		All	14	1229-C-1511	
105	Capscrew - gear cover to carrier		All	14	S-2812-2	
106	Spacers - Input shaft bearing	.326" / 8.28mm	Incl. in KIT 1554	All	Use 2 as req.	2203-U-7899
		.327" / 8.31mm				2203-V-7900
		.328" / 8.33mm				2203-X-7902
		.329" / 8.36mm				2203-W-7901
		.330" / 8.38mm				2203-Y-7903
		.331" / 8.41mm				2203-Z-7904
		.332" / 8.43mm				2203-A-7905
		.338" / 8.59mm				2203-B-7906
		.345" / 8.76mm				2203-C-7907
		.352" / 8.94mm				2203-D-7908
		.359" / 9.12mm				2203-E-7909
107	Gear - Helical drive		All	1	3892-F-4712	
108	Cover - Input	Forward-Rear	RN-xx-380 carriers	1	3266-Y-831	
		Rear-Rear	RN-xx-380 carriers		3266-T-982	
109	Washer - Input cover		All	9	1229-K-1597	
110	Capscrew - Input cover		All	9	S-2610-2	
111	Oil seal - Input cover	Forward-Rear	RN-xx-380 carriers	1	4345V	
		Rear-Rear	RN-xx-380 carriers		4810V OR 30007CR	
112	Deflector - Input yoke	Available separately or as an assembly.	All	1	CALL YOUR SALES REP	

ROCKWELL WORLD AXLES
FORWARD CARRIERS OF ALL TANDEM AXLES (Cont'd)
REAR CARRIERS OF 380 SERIES
(DOUBLE-REDUCTION) AXLES

ITEM	DESCRIPTION	REMARKS	CARRIER	QTY	PART NUMBER
113	Yoke & deflector assembly - input		All	1	
114	Washer - Input yoke & shaft	Forward-Rear	RN-xx-380 carriers	1	1229-N-1730
		Rear-Rear	RN-xx-380 carriers		1229-T-1736
115	Nut - Input yoke & shaft	Forward-Rear	RN-xx-380 carriers	1	1227-D-940
		Rear-Rear	RN-xx-380 carriers		1227-J-946

**NOTE: ITEMS 116-129 ARE OIL PUMP COMPONENTS THAT ARE ONLY
USED IN REAR CARRIERS**

116	Tube - finished steel 11.88" long	3/8" OD x .032" wall		1	3196-U-21
117	Hose clamp			4	2257-S-1033
118	Hose 3/8" x 2"			1	2296-F-1098
119	Tube - finished steel .94" radius	3/8" OD x .032" wall		1	2296-B-106
120	O-Ring			1	5-X-585
121	Button - pump drive			1	2297-C-3799
122	Washer - oil pump bolt	11/32" ID x 5/8" OD		3	1229-E-1669
123	Bolt - oil pump	5/16" dia. x 2.24" long		3	S-2518-2
124	Bolt - oil pump	3/8" dia. x 2.25" long		1	S-2616-2
125	Washer - oil pump bolt	13/32" ID x 13/16" OD		1	1229-B-1666
126	Oil pump assembly			1	A-3303-M-13
127	Tube - finished steel .125" radius	7/16" OD x .032" wall		1	3196-T-20
128	Hose - 7/16" x 2"			1	2296-G-1099
129	Tube - finished steel 2" long	7/16" OD x .032" wall		1	2296-A-105

ROCKWELL® WORLD AXLE
CARRIERS FOR 180/185/186 SERIES SINGLE AXLES & REARS OF
180/185/186 SERIES TANDEM AXLES

ITEM	DESCRIPTION		REMARKS	CARRIER	QTY	PART NUMBER
130	Nut - drive pinion			1381 & 1399	1	KIT 2638
				All others		40-X-1233
130A	Washer - pinion nut			All	1	1229-N-1730
131	Input yoke assembly & deflector			All	1	CALL YOUR SALES REP
132	Deflector - input yoke			All	1	3264-P-172
133	Oil seal - pinion bearing cage assy		Incl. in KIT 4435	All	1	4544V
134	Cone - drive pinion outer bearing			All	1	H-715334
135	Cup - drive pinion outer bearing			All	1	H-715311
136	Capscrew - pinion bearing cage			1381	8	41-X-1043
				All others		MS-212045-1
137	Washer - pinion bearing cage			1899	8	1229-D-4632
				All others		MWA-512
138, 135, 141	Pinion bearing cage assembly			1752 & 1753	1	A-3226-V-1010
				All except 1752 & 1753		A-3226-B-860
139	Shims - pinion bearing cage	.003" / .075mm	Incl. in KIT 1592	All	Use 1 as req.	2803-Y-2755
		.005" / .125mm				2803-Z-2756
		.008" / .200mm				2803-A-2757
		.020" / .500mm				2803-B-2758
140	Spacers - pinion bearing	.250" / 6.35mm	Incl. in KIT 1593	All	Use 2 as req.	2803-D-2500
		.251" / 6.38mm				2803-E-2501
		.252" / 6.40mm				2803-F-2502
		.254" / 6.45mm				2803-N-2510
		.256" / 6.50mm				2803-H-2504
		.260" / 6.60mm				2803-J-2506
		.261" / 6.63mm				2803-K-2507
		.262" / 6.65mm				2803-L-2508
		.263" / 6.68mm				2803-M-2509
		.264" / 6.70mm				2803-P-2512
141	Cup - drive pinion inner bearing		Incl. in KIT 4435	All	1	9220
142	Cone - drive pinion inner bearing			All	1	9278
143, 130	Drive gear, pinion & nut assembly	2.93 ratio	Use KIT 2608 bolt kit with these gearsets	All 180/185/186 series rear-rear carriers (except 3.07 and 3.73-4.30 ratios in	Use 1 as req.	B-41592-1
		3.08 ratio				B-40990-3
		3.21 ratio				B-41026-3
		3.42 ratio				B-41004-3

ROCKWELL® WORLD AXLE

CARRIERS FOR 180/185/186 SERIES SINGLE AXLES & REARS OF

180/185/186 SERIES TANDEM AXLES (cont.)

ITEM	DESCRIPTION	REMARKS	CARRIER	QTY	PART NUMBER	
143, 130	Drive gear, pinion & nut assembly	3.58 ratio	Use KIT 2608 bolt kit with these gearsets	All 180/185/186 series rear-rear carriers	Use 1 as req.	B-41030-3
		3.73 ratio				B-41016-3
		3.91 ratio				B-41006-3
		4.10 ratio				B-41018-3
		4.30 ratio				B-41014-3
		4.56 ratio				B-41008-3
		4.89 ratio				B-41034-3
		5.13 ratio				B-41010-3
		5.38 ratio				B-41028-3
		5.63 ratio				B-41032-3
		5.86 ratio				B-41012-3
		6.14 ratio				B-41036-3
		6.43 ratio				B-41024-4
		6.83 ratio				B-41022-1
		7.17 ratio				B-41020-1
7.40 ratio	B-41002-1					
7.83 ratio	B-41650-1					
143 & 130	Drive gear, pinion & nut assembly	3.07 ratio	1752 & 1753	Use 1 as req.	B-41806-1	
		3.73 ratio			A-40636-1	
		3.91 ratio			A-40638-1	
		4.10 ratio			A-40632-1	
		4.30 ratio			A-40634-1	
144	Bearing - drive pinion spigot	6.83, 7.17, 7.40 & 7.83 ratios only	All	1	MUC1309UM	
		All other ratios				
144A	Snap Ring - drive pinion spigot bearing	6.83, 7.17, 7.40 & 7.83 ratios only		1	1229-K-1623	
		All other ratios			1229-L-1624	
145	Screw - thrust		1381	1	41-X-1020	
			1752, 1839, 1910		15-X-1167	
146	Nut - thrust screw jam		1381	1	40-X-1015	
			1752, 1839, 1910		1227-D-472	

ROCKWELL® WORLD AXLE

CARRIERS FOR 180/185/186 SERIES SINGLE AXLES & REARS OF

180/185/186 SERIES TANDEM AXLES (cont.)

ITEM	DESCRIPTION	REMARKS	CARRIER	QTY	PART NUMBER
147	Differential carrier & cap assembly	Less diff. lock (3.07-4.30 ratios)	Malleable (original design)	4	KIT 2732
		Less diff. lock (4.56-7.40 ratios)			KIT 2732A
		Malleable less diff. lock	180 & early 185/186 series		A2-3200-J-1804
		Malleable with diff. lock			A2-3200-A-1899S
		Malleable with or without diff. lock	Current 185/186 series		A2-3200-K-1753
		With diff. lock (3.07-4.30 ratios)	Malleable (original design)		KIT 2731
		With diff. lock (4.56-7.40 ratios)			KIT 2731A
148	Washer - differential bearing cap		All	4	42-X-1024
149	Capscrew - differential bearing cup		Aluminum carriers	4	41-X-1037
			Malleable carriers		41-X-1018
150	Plug	Magnetic	All	Use 1 as req.	45-X-1008
		Plain			45-X-1003
151	Adjusting Ring	Left hand	1752 & 1753	1	2214-W-1011
		Left hand (small) 1804, 1899	All exc. 1752 & 1753		2214-G-1125
		Left hand (small) original design			2214-S-279
		Right hand	1752 & 1753		2214-X-1012
		Right hand (large) 1804, 1899	All exc. 1752 & 1753		2214-X-1137
		Right hand (large) original design			2214-Q-277
152	Cotter pin - adjusting ring left hand		All exc. 1752 & 1753	1	1199-R-2176
	Locking pin - adjusting ring		1752 & 1753		43-X-1015
153	Lock - adjusting ring right hand		All	1	1220-K-89
153A	Locking pin - adjusting ring		1752 & 1753	1	43-X-1015
	Locking pin - adjusting ring right hand		1899		1246-P-1134
154	Washer - adjusting ring lock		All	2	MWA-508
155	Capscrew - adjusting ring lock		All	2	MS-208020-1
156	Cover- special carrier			1	3266-M-897

ROCKWELL® WORLD AXLE

CARRIERS FOR 180/185/186 SERIES SINGLE AXLES & REARS OF 180/185/186 SERIES TANDEM AXLES (cont.)

ITEM	DESCRIPTION		REMARKS	CARRIER	QTY	PART NUMBER
156A	Plug			1899	1	1250-U-1217
157	Washer - cover			Items 156 thru 160 for	4	MWA-506
158	Capscrew - cover			1381 & 1399 carriers	4	41-X-1080
159	Plug - special carrier capscrew			without differential lock	1	41-X-1022
160	Washer - plug				1	1229-U-1503
161	Cups - differential bearing	LH		1381, 1399, 1752 & 1753 only	1	JHM-720210
				All others		KIT 2744
		RH		1381, 1399, 1752 & 1753 only		64700
				All others		JM-822010
161A	Adhesive - bearing cap		Not shown - 2 tubes 5cc each. (One tube per bearing)	All	1	2297-T-4180
162	Cones - differential bearing	LH		1381, 1399, 1752 & 1753 only	1	JHM-720249
				All others		KIT 2744
		RH		1381, 1399, 1752 & 1753 only		64450
				All others		
163	Nut - differential case to gear			All	16	40-X-1182
164	Washer - plug			1899	16	1229-W-1557
				All others		1229-U-1503 (3)
165	Bolt - differential case to gear		Used in KIT 1594	All others (4)	16	41-X-1358
			Used in KIT 2608	1753, 1804, 1899		41-X-1334
166, 167, 168, 169, 170, 171, 172, 172A, 173	Differential case & nest assembly		2.93, 3.07, 3.21, 3.42, 3.58 ratios	1752 & 1753 with or without diff. lock (2.35" - 46 spline)	1	A1-3235-Y-2339
				1752 & 1753 with or without diff. lock (2.56" - 50 spline)		A2-3235-Y-2339
			2.93, 3.08, 3.21, 3.42,	1381 & 1399		A5-3235-F-1618
				1791 & 1899 with diff. lock(2.35" - 46 spline)		A3-3235-K-2143
			3.58, 3.91, 4.10, 4.30 ratios	1791 & 1899 with diff. lock (2.56" - 50 spline)		A7-3235-K-2143
				1804 less diff. lock (2.35" - 46 spline)		A2-3235-K-2143
				1804 less diff. lock		A5-3235-K-2143

(3) For 3200-C-1511, 3200-Z-1560, 3200-T-1658 & 3200-V-1660 use -6 gear sets, except for 6.83 ratio use -2 gear set.

ROCKWELL® WORLD AXLE
CARRIERS FOR 180/185/186 SERIES SINGLE AXLES & REARS OF
180/185/186 SERIES TANDEM AXLES (cont.)

ITEM	DESCRIPTION	REMARKS	CARRIER	QTY	PART NUMBER
166,167, 168,169, 170,171, 172, 172A, 173	Differential case & neat assembly	3.73, 3.91, 4.10, 4.30 ratios	(2.56" - 50 spline) 1752 & 1753 with or without diff. lock (2.35" - 46 spline)	1	A1-3235-U-2335
			1752 & 1753 with or without diff. lock (2.56" - 50 spline)		A2-3235-U-2335
		4.56, 4.89, 5.13, 5.38, 5.63, 5.86, 6.14, 6.43, 6.83, 7.17, 7.40, 7.83 ratios	1381 & 1399		A3-3235-H-1620
			1752 & 1753 with or without diff. lock (2.35" - 46 spline)		A1-3235-W-2337
			1752 & 1753 with or without diff. lock (2.56" - 50 spline)		A2-3235-W-2337
			1791 & 1899 with diff. lock (2.35" - 46 spline)		A2-3235-M-2145
			1791 & 1899 with diff. lock (2.56" - 50 spline)		A7-3235-M-2145
			1804 less diff. lock (2.35" - 46 spline)		A3-3235-M-2145
			1804 less diff. lock (2.56" - 50 spline)		A5-3235-M-2145
166, 172, 172A, 173	Differential case assembly	2.93, 3.07, 3.21, 3.42, 3.58 ratios	1752 & 1753 with or without diff. lock	1	A-3235-Y-2339
		2.93, 3.08, 3.21, 3.42, 3.58, 3.91, 4.10, 4.30 ratios	1381 & 1399		A-3235-F-1618
			1791 & 1899 with diff. lock		A1-3235-K-2143
		3.73, 3.91, 4.10, 4.30 ratios	1804 less diff. lock		A-3235-K-2143
			1752 & 1753 with or without diff. lock		A-3235-U-2335
			1381 & 1399		A-3235-H-1620
			1752 & 1753 with or without diff. lock		A-3235-W-2337
					1791 & 1899 with diff. lock
			1804 less diff. lock		A1-3235-M-2145
166, 172, 172A 173 173A	Differential case & NoSPIN assembly		2.93, 3.08, 3.21, 3.42, 3.58, 3.91, 4.10, 4.30 ratios	1381 & 1399	1
		1804 less diff. lock (2.35" - 46 spline)	A4-3235-K-2143		

ROCKWELL® WORLD AXLE

CARRIERS FOR 180/185/186 SERIES SINGLE AXLES & REARS OF

180/185/186 SERIES TANDEM AXLES (cont.)

ITEM	DESCRIPTION	REMARKS	CARRIER	QTY	PART NUMBER
166, 172, 172A, 173, 173A	Differential case & NoSPIN assembly	4.56, 4.89, 5.13, 5.38, 5.63, 5.86, 6.14, 6.43, 6.83, 7.17, 7.40, 7.83 ratios	1381 & 1399	1	A5-3235-H-1620
			1804 less diff. lock (2.35" - 46 spline)		A4-3235-M-2145
			1804 less diff. lock (2.56" - 50 spline)		A6-3235-M-2145
167	Thrust washer - side gear		All	2	1229-L-3002
168	Side gear - differential		2.35" - 46 spline	2	2234-C-1069
			2.56" - 50 spline	1	2234-P-1004
169	Thrust washer - differential pinion		All	4	1229-K-3001
170	Gear - differential pinion		All	4	2233-M-1001
171	Spider - differential		All	1	3278-W-335
172	Capscrew - differential case		All others	12	41-X-1275
			Thru-bolt design	4	41-X-1109
				8	41-X-1275
172A	Thread locking liquid	Use on Item 172	All	1	2297-C-7049
172B	Nut		1899	4	40-X-1182
173	Washer		1899	16	1229-W-1557
			All others	12	1229-U-1503
173A	NoSPIN Assembly		2.35" - 46 spline	1	A-3230-C-1043
			2.56" - 50 spline		A-3230-A-1041

NOTE: ITEMS 174-194 ARE FOR CARRIERS WITH DIFFERENTIAL LOCK

174	Shift Collar		2.35" - 46 spline	1	1752 & 1753	3107-A-1041
			All others		3107-L-1104	
			2.37" - 46 spline		1381 & 1399	3107-Z-78
			2.56" - 50 spline		1752 & 1753	3107-V-1010
175	Shift fork	One pc. style	1381, 1399, 1791	1	1752 & 1753	3107-N-1106
			1752 & 1753		3296-N-1184	
			1899		3296-A-1197	
176	Pin - Shift fork	Used with 3 pc. style fork (3296-V-178)	1381 & 1399	2	1899	3296-D-1174
			All others		0	Not used
177	Spring - Shift shaft		1899	1	All others	2258-N-1262
			All others		2258-L-714	

ROCKWELL® WORLD AXLE

CARRIERS FOR 180/185/186 SERIES SINGLE AXLES & REARS OF

180/185/186 SERIES TANDEM AXLES (cont.)

ITEM	DESCRIPTION	REMARKS	CARRIER	QTY	PART NUMBER
178	Shift shaft		1752 & 1753	1	2244-Z-52
			1899		2244-V-1114
			All others		2244-Y-51
179	Pin - Shift shaft		1899	0	Not used
			All others	1	43-X-1006
180	Washer - piston		1752, 1753 & 1899	0	Not used
			All others	1	42-X-1027
181	Tube - air cylinder		1899	1	3261-A-1067
			All others		3196-F-32
182	Piston		1899	1	2230-T-1190
			All others		2230-N-170
183	O-Ring		1899	1	5-X-1198
			All others		5-X-1153
184	Gasket - Cylinder cover		1899	0	Not used
			All others	1	2208-H-944
185	Capscrew - manual engaging (shipping)		1899	1	41-X-1368
			All others		41-X-1333
185A	O-Ring		1899	1	5-X-521
186	Cover cylinder		1899	0	See Item 181
			All others	1	3266-F-1020
187	Capscrew - Cylinder cover		1899	0	Not used
			All others	4	41-X-1364
188	Washer - Cylinder cover		1899	0	Not used
			All others	4	MWA-506
189	Gasket - plug		1899	0	Not used
			All others	1	2208-L-1000
190	Plug - Cylinder cover		1899	0	Not used
			All others	1	MS-210016-1
191	Switch - sensor		All	1	3237-W-1167
191A	Washer - sensor switch		1752 & 1753	2	1229-U-1503
192	Nut - sensor switch		1752, 1753 & 1899	0	Not used
			All others	1	1227-P-1056
193	Adaptor - Cylinder cover	Converts old metric covers to use American standard threads.		1	No longer available
194	Gasket - Adapter	Only used with Item 193		1	2208-L-1000

ROCKWELL® WORLD AXLE

CARRIERS FOR 180/185/186 SERIES SINGLE AXLES & REARS OF

180/185/186 SERIES TANDEM AXLES (cont.)

ITEM	DESCRIPTION	REMARKS	CARRIER	QTY	PART NUMBER
194A	Cover - Cylinder hole		For carriers with DCDL	1	3266-M-897
194B	Capscrew - Cylinder hole cover		bolt holes, but less	4	41-X-1080
194C	Washer - Cylinder hole cover		DCDL	4	MWA-416

ROCKWELL® WORLD AXLE
OUTPUT (THRU) SHAFT ASSEMBLY PARTS

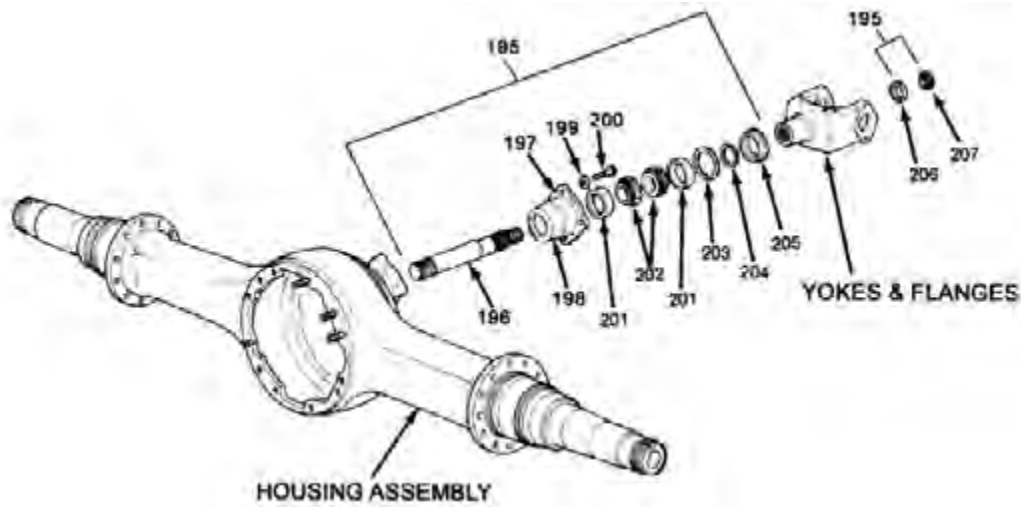

ITEM	DESCRIPTION	REMARKS	AXLE MODEL	QTY	PART NUMBER
195, 196, 198, 201, 202, 203, 204, 205, 206, 207	Output (thru) shaft, bearing cage and seal assembly		All	1	A1-3226-Q-901
196	Shaft - output (thru)		All	1	3297-W-75
197	Silastic gasket material (not shown)	Use as gasket for Item 198	All	1	2297-A-7021
198	Bearing cage & inner cup assembly	Includes one piece of Item 201	All	1	A-3226-Q-901
199	Washer - output bearing cage		All	6	1229-E-1513
200	Capscrew - output bearing cage		All others	6	S-2711-2
			RT-70-380		S-2710-2
201	Cups - inner & outer output bearing		All	2	382A
202	Cones - inner & outer output bearing		All	2	385A
203	Snap Ring (spacer) output bearing	Incl. in KIT 1536	All	Use 1 as req.	1229-L-2430 1229-M-2431 1229-N-2432 1229-P-2434 1229-Q-2435 1229-R-2436 1229-S-2437 1229-T-2438 1229-U-2439
204	Snap ring spacer - output bearing yoke		All	1	1229-T-3062
205	Oil seal assembly		All	1	415013N
206	Washer - output yoke and shaft		All	1	1229-T-1736
207	Nut - output yoke and shaft		All	1	1227-J-946

ROCKWELL® WORLD AXLE
OUTPUT (THRU) SHAFT ASSEMBLY PARTS (cont.)

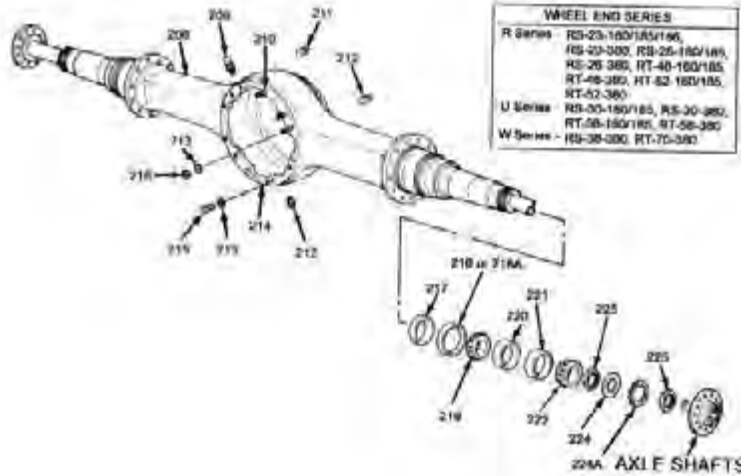

ITEM	DESCRIPTION	REMARKS	AXLE OR WHEEL END	QTY	PART NUMBER
208	Axle housing assembly		All	1	As specified
209	Breather assembly - housing		All	1	A-1199-P-1394
210	Stud - housing to carrier	All others	Total of five studs required	2	4-X-1051
				2	SN-1036-1
				1	SN-1020-1
		4	Single and tandem rears of 180/185/186 series axles	4	4-X-1445
211	Plug - heat indicator		All	1	P-28S
212	Plug - oil fill & drain		Magnetic	2	1250-E-473
			Standard		P-212
213	Washer - carrier to housing		All	14	1229-U-1503
214	Silastic gasket material		All	1	2297-A-7021
215	Capscrew - carrier to housing	All others		9	S-21016-2
				4	S-21018-2
				6	S-21038-2
				4	10-X-1595
		Single and tandem rears of RS185/186 or RR185 with 1752 or 1753 carriers		2	10-X-1597
				4	10-X-1599
				4	10-X-1599
216	Nut - carrier to housing	All others		5	N-110-1
				4	Single and tandem rears of 180/185/186 series axles
217	Wiper - housing spindle oil seal	Optional item. Use with standard oil seal	R	2	1199-B-1666
			U		1244-U-879
			W		2245-E-31

ROCKWELL® WORLD AXLE
CARRIERS FOR 180/185/186 SERIES SINGLE AXLES & REARS OF
180/185/186 SERIES TANDEM AXLES (cont.)

ITEM	DESCRIPTION	REMARKS	CARRIER	QTY	PART NUMBER
218	Oil seal assembly inner	Standard oil seal, use	U	2	370120A
		with Item 217	W		415072
218A	Oil seal assembly	Unitized oil seal (wiper built in)	R	2	A-1205-R-2410
219	Cone - inner wheel bearing		R	2	598A
			U & W		782
220	Cup - inner wheel bearing		R	2	592A
			U & W		772
221	Cup - outer wheel bearing		R	2	572
			U		742
			W		6535
222	Cone - outer wheel bearing		R	2	580
			U		749
			W		6580
223	Nut - inner wheel bearing adjuster		R & U	2	1227-W-517
			W		1227-A-547
224	Lockwasher - adjuster nut		R & U	2	1229-F-4634S (5)
			W		1229-V-48
224A	Washer - tanged lock		R & U	2	1229-F-4634S (5)
225	Nut - outer wheel bearing (jam)		R & U	2	1227-R-330
			W		1227-F-448

(5) For use with carriers built prior to 9/1/88.

FULLER[®] 7 SPEED / 8 SPEED
 MODELS RTO-11607L, RT-11608, 14608

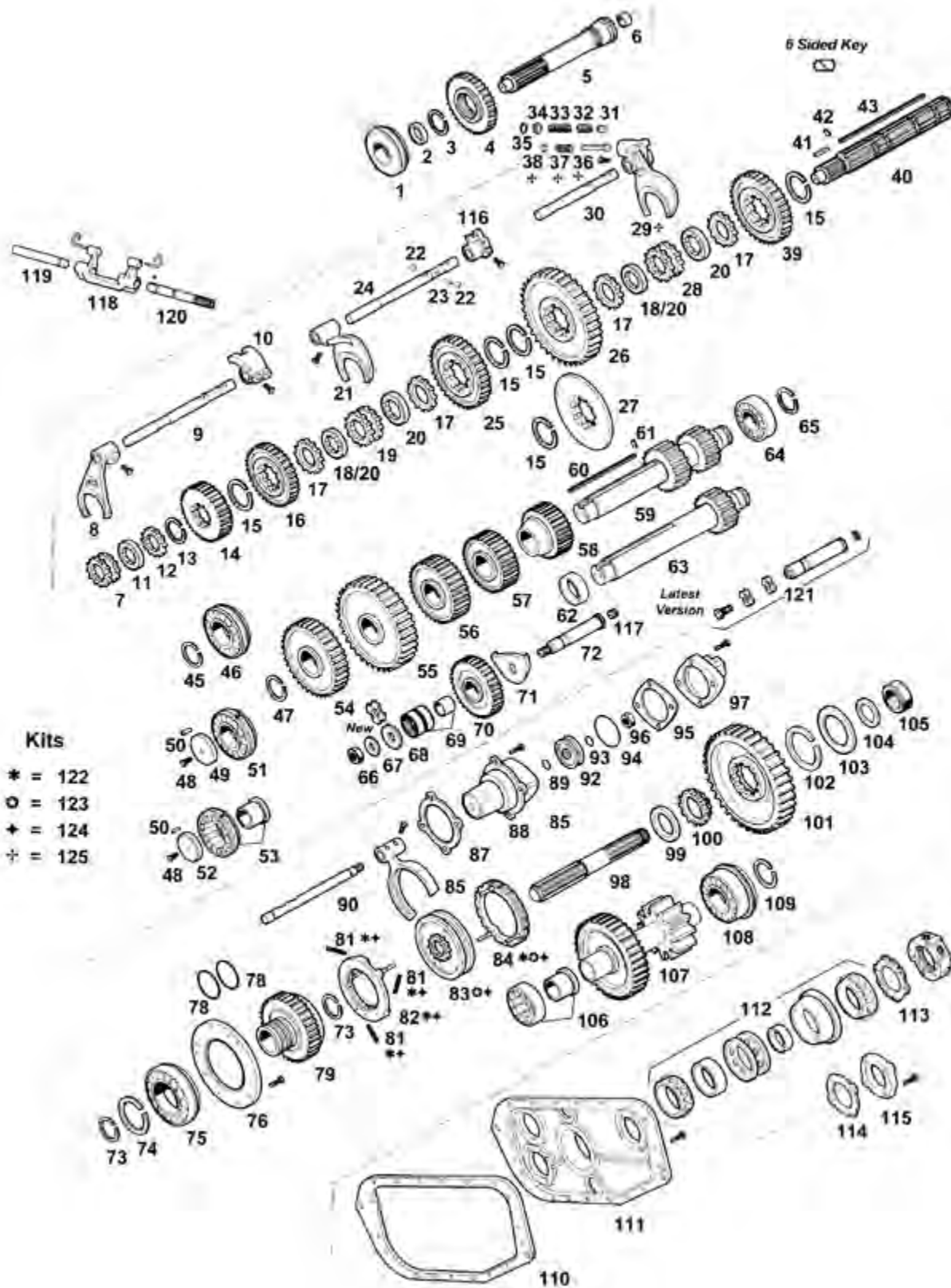

FULLER[®] 7 SPEED / 8 SPEED

FIG.	PART#	DESCRIPTION	RTO-11607L SERIES	RT-11608 SERIES	14608 SERIES
1	212SLV	BEARING	<input type="checkbox"/>	<input type="checkbox"/>	<input type="checkbox"/>
2	16396	SPACER	<input type="checkbox"/>		
2	16463	SPACER		<input type="checkbox"/>	<input type="checkbox"/>
3	14289	SNAP RING	<input type="checkbox"/>		
3	14750	SNAP RING		<input type="checkbox"/>	<input type="checkbox"/>
4	19158	GEAR MAIN DRIVE	<input type="checkbox"/>		
4	21026	GEAR MAIN DRIVE		<input type="checkbox"/>	<input type="checkbox"/>
5	INPUT SHAFTS (SEE PGS. 318-319)				
6	16566	BUSHING	<input type="checkbox"/>	<input type="checkbox"/>	<input type="checkbox"/>
7	14654	SLIDING CLUTCH	<input type="checkbox"/>		
7	16118	SLIDING CLUTCH		<input type="checkbox"/>	<input type="checkbox"/>
8	19878	SHIFT YOKE	<input type="checkbox"/>		
8	16136	SHIFT YOKE		<input type="checkbox"/>	<input type="checkbox"/>
9	19988	YOKE BAR	<input type="checkbox"/>		
9	16134	YOKE BAR		<input type="checkbox"/>	<input type="checkbox"/>
10	19078	SHIFTING BLOCK	<input type="checkbox"/>		
10	14659	SHIFTING BLOCK		<input type="checkbox"/>	<input type="checkbox"/>
11	14274	WASHER S.6, 299-6, 350 MM (WHITE)	<input type="checkbox"/>		
11	14275	WASHER S.6, 426-6, 477 MM (GREEN)	<input type="checkbox"/>		
11	14276	WASHER S.6, 553-6, 604 MM (ORANGE)	<input type="checkbox"/>		
11	14277	WASHER S.6, 680-6, 731 MM (PURPLE)	<input type="checkbox"/>		
11	14278	WASHER S.6, 807-6, 858 MM (YELLOW)	<input type="checkbox"/>		
11	14279	WASHER S.6, 934-6, 985 MM (BLACK)	<input type="checkbox"/>		
11	14711	WASHER S.6, 299-6, 350 MM (WHITE)		<input type="checkbox"/>	<input type="checkbox"/>
11	14712	WASHER S.6, 426-6, 477 MM (GREEN)		<input type="checkbox"/>	<input type="checkbox"/>
11	14713	WASHER S.6, 553-6, 604 MM (ORANGE)		<input type="checkbox"/>	<input type="checkbox"/>
11	14714	WASHER S.6, 680-6, 731 MM (PURPLE)		<input type="checkbox"/>	<input type="checkbox"/>
11	14715	WASHER S.6, 807-6, 858 MM (YELLOW)		<input type="checkbox"/>	<input type="checkbox"/>
11	14716	WASHER S.6, 934-6, 985 MM (BLACK)		<input type="checkbox"/>	<input type="checkbox"/>
12	14273	SPACER	<input type="checkbox"/>		
12	14749	SPACER		<input type="checkbox"/>	<input type="checkbox"/>
13	14289	SNAP RING	<input type="checkbox"/>		
13	14750	SNAP RING		<input type="checkbox"/>	<input type="checkbox"/>
14	19182	GEAR M/S	<input type="checkbox"/>		
14	21023	GEAR M/S 52T		<input type="checkbox"/>	<input type="checkbox"/>
15	14750	SNAP RING	<input type="checkbox"/>	<input type="checkbox"/>	<input type="checkbox"/>
16	19612	GEAR M/S	<input type="checkbox"/>		
16	19622	GEAR M/S 2ND SPEED 50T		<input type="checkbox"/>	<input type="checkbox"/>
17	14749	SPACER	<input type="checkbox"/>	<input type="checkbox"/>	<input type="checkbox"/>
18	14711	WASHER S.6, 299-6, 350 MM	<input type="checkbox"/>		
19	14709	SLIDING CLUTCH	<input type="checkbox"/>		
19	16118	SLIDING CLUTCH		<input type="checkbox"/>	<input type="checkbox"/>

FULLER[®]
7 SPEED / 8 SPEED (cont.)

FIG.	PART#	DESCRIPTION	RTO-11607L SERIES	RT-11608 SERIES	14608 SERIES
20	14711	WASHER S.6, 299-6, 350 MM (WHITE)	<input type="checkbox"/>	<input type="checkbox"/>	<input type="checkbox"/>
20	14712	WASHER S.6, 426-6, 477 MM (GREEN)	<input type="checkbox"/>	<input type="checkbox"/>	<input type="checkbox"/>
20	14713	WASHER S.6, 553-6, 604 MM (ORANGE)	<input type="checkbox"/>	<input type="checkbox"/>	<input type="checkbox"/>
20	14714	WASHER S.6, 680-6, 731 MM (PURPLE)	<input type="checkbox"/>	<input type="checkbox"/>	<input type="checkbox"/>
20	14715	WASHER S.6, 807-6, 858 MM (YELLOW)	<input type="checkbox"/>	<input type="checkbox"/>	<input type="checkbox"/>
20	14716	WASHER S.6, 934-6, 985 MM (BLACK)	<input type="checkbox"/>	<input type="checkbox"/>	<input type="checkbox"/>
21	16135	SHIFT YOKE 2ND	<input type="checkbox"/>	<input type="checkbox"/>	<input type="checkbox"/>
22	X-14-1200	BALL	<input type="checkbox"/>	<input type="checkbox"/>	<input type="checkbox"/>
23	1634	PIN	<input type="checkbox"/>	<input type="checkbox"/>	<input type="checkbox"/>
24	19987	YOKE BAR	<input type="checkbox"/>		
24	16133	YOKE BAR		<input type="checkbox"/>	<input type="checkbox"/>
25	19177	GEAR M/S	<input type="checkbox"/>		
25	21024	GEAR M/S 1ST SPEED 60T		<input type="checkbox"/>	<input type="checkbox"/>
26	19082	GEAR M/S	<input type="checkbox"/>		
27	16288	STOP MAINSHAFT GEAR		<input type="checkbox"/>	<input type="checkbox"/>
28	14709	SLIDING CLUTCH	<input type="checkbox"/>		
28	16118	SLIDING CLUTCH		<input type="checkbox"/>	<input type="checkbox"/>
29	19809	REVERSE YOKE	<input type="checkbox"/>		
29	16131	REVERSE YOKE		<input type="checkbox"/>	<input type="checkbox"/>
30	19986	YOKE BAR	<input type="checkbox"/>		
30	16132	YOKE BAR		<input type="checkbox"/>	<input type="checkbox"/>
31	19790	PLUG	<input type="checkbox"/>		
32	19791	SPRING	<input type="checkbox"/>		
33	19838	SPRING	<input type="checkbox"/>		
34	19792	RETAINER	<input type="checkbox"/>		
35	19793	SNAP RING	<input type="checkbox"/>		
36	10019	PIN		<input type="checkbox"/>	<input type="checkbox"/>
37	6392	SPRING		<input type="checkbox"/>	<input type="checkbox"/>
38	8968	PLUG		<input type="checkbox"/>	<input type="checkbox"/>
39	19313	GEAR M/S	<input type="checkbox"/>		
39	16949	GEAR M/S 46T		<input type="checkbox"/>	<input type="checkbox"/>
40	S-1411	MAIN SHAFT ASSY	<input type="checkbox"/>		
40	S-1341	MAIN SHAFT ASSY 17T		<input type="checkbox"/>	<input type="checkbox"/>
41	A-3456	KEY & PIN ASSY	<input type="checkbox"/>		
42	62511	PIN	<input type="checkbox"/>		
42	62504	PIN 3X16		<input type="checkbox"/>	<input type="checkbox"/>
43	19314	KEY	<input type="checkbox"/>		
43	17109	KEY		<input type="checkbox"/>	<input type="checkbox"/>
45	15253	SNAP RING	<input type="checkbox"/>		
46	1309L	BEARING	<input type="checkbox"/>		
47	20085	SNAP RING	<input type="checkbox"/>		
47	19198	SNAP RING		<input type="checkbox"/>	<input type="checkbox"/>

FULLER[®]
7 SPEED / 8 SPEED (cont.)

FIG.	PART#	DESCRIPTION	RTO-11607L SERIES	RT-11608 SERIES	14608 SERIES
48	X-7-1005	BOLT 5/8"		<input type="checkbox"/>	<input type="checkbox"/>
49	19548	LOCKING DISK		<input type="checkbox"/>	
50	62511	PIN		<input type="checkbox"/>	<input type="checkbox"/>
51	1309L	BEARING		<input type="checkbox"/>	
52	19548	LOCKING DISK		<input type="checkbox"/>	<input type="checkbox"/>
53	MS1309GEXR	BEARING		<input type="checkbox"/>	
53	207L	BEARING			<input type="checkbox"/>
54	20133	GEAR M/S	<input type="checkbox"/>		
54	21262	GEAR C/S 73T		<input type="checkbox"/>	<input type="checkbox"/>
55	14307	GEAR C/S LH (LEFT)	<input type="checkbox"/>		
55	14886	GEAR C/S LH (RIGHT)	<input type="checkbox"/>		
55	15953	GEAR C/S PTO 47T, LH PTO (LEFT)		<input type="checkbox"/>	<input type="checkbox"/>
55	20840	GEAR C/S PTO 45T, RH PTO (RIGHT)		<input type="checkbox"/>	<input type="checkbox"/>
56	19181	GEAR C/S	<input type="checkbox"/>		
56	21018	GEAR C/S 66T		<input type="checkbox"/>	<input type="checkbox"/>
57	19613	GEAR C/S	<input type="checkbox"/>		
57	21264	GEAR C/S 46T		<input type="checkbox"/>	<input type="checkbox"/>
58	19178	GEAR C/S	<input type="checkbox"/>		
58	21025	GEAR C/S 1ST 39T		<input type="checkbox"/>	<input type="checkbox"/>
59	20134	COUNTERSHAFT	<input type="checkbox"/>		
60	16664	KEY	<input type="checkbox"/>		
60	19258	KEY		<input type="checkbox"/>	<input type="checkbox"/>
61	62511	PIN	<input type="checkbox"/>		
62	19197	SPACER		<input type="checkbox"/>	<input type="checkbox"/>
63	19550	COUNTERSHAFT		<input type="checkbox"/>	<input type="checkbox"/>
64	MU1308TV	BEARING	<input type="checkbox"/>	<input type="checkbox"/>	<input type="checkbox"/>
65	14317	SNAP RING	<input type="checkbox"/>	<input type="checkbox"/>	<input type="checkbox"/>
66	X-1-1008	NUT	<input type="checkbox"/>	<input type="checkbox"/>	<input type="checkbox"/>
67	14283	WASHER	<input type="checkbox"/>	<input type="checkbox"/>	<input type="checkbox"/>
68	14282	WASHER - (OLD)	<input type="checkbox"/>	<input type="checkbox"/>	<input type="checkbox"/>
68	4302982	WASHER - (NEW)	<input type="checkbox"/>	<input type="checkbox"/>	<input type="checkbox"/>
69	FWA1830	BEARING	<input type="checkbox"/>	<input type="checkbox"/>	<input type="checkbox"/>
70	16757	REVERSE GEAR 27T	<input type="checkbox"/>		
70	16953	REVERSE GEAR 29T		<input type="checkbox"/>	<input type="checkbox"/>
71	16403	WASHER	<input type="checkbox"/>		
71	19288	WASHER		<input type="checkbox"/>	<input type="checkbox"/>
72	16405	REVERSE GEAR PIN	<input type="checkbox"/>	<input type="checkbox"/>	<input type="checkbox"/>
73	16763	SNAP RING	<input type="checkbox"/>	<input type="checkbox"/>	<input type="checkbox"/>
74	16628	SNAP RING	<input type="checkbox"/>	<input type="checkbox"/>	<input type="checkbox"/>
75	118L	BEARING	<input type="checkbox"/>	<input type="checkbox"/>	<input type="checkbox"/>
76	16138	RETAINER RING	<input type="checkbox"/>	<input type="checkbox"/>	<input type="checkbox"/>
78	17453	RETAINER RING	<input type="checkbox"/>	<input type="checkbox"/>	<input type="checkbox"/>

FULLER[®]
7 SPEED / 8 SPEED (cont.)

FIG.	PART#	DESCRIPTION	RTO-11607L SERIES	RT-11608 SERIES	14608 SERIES
79	K-1787	AUX. DRIVE GEAR KIT 40T	<input type="checkbox"/>	<input type="checkbox"/>	<input type="checkbox"/>
81	14897	SPRING	<input type="checkbox"/>	<input type="checkbox"/>	<input type="checkbox"/>
82	A-4938	SYNCHRONIZER RING	<input type="checkbox"/>	<input type="checkbox"/>	<input type="checkbox"/>
83	16759	SLIDING CLUTCH - (OLD)	<input type="checkbox"/>	<input type="checkbox"/>	<input type="checkbox"/>
83	20323	SLIDING CLUTCH - (NEW)	<input type="checkbox"/>	<input type="checkbox"/>	<input type="checkbox"/>
84	A-4416	SYNCHRONIZER RING - (OLD)	<input type="checkbox"/>	<input type="checkbox"/>	<input type="checkbox"/>
84	A-4937	SYNCHRONIZER RING - (NEW)	<input type="checkbox"/>	<input type="checkbox"/>	<input type="checkbox"/>
85	16775	SHIFT YOKE	<input type="checkbox"/>	<input type="checkbox"/>	<input type="checkbox"/>
87	14347	GASKET	<input type="checkbox"/>	<input type="checkbox"/>	<input type="checkbox"/>
88	16778	CYLINDER	<input type="checkbox"/>	<input type="checkbox"/>	<input type="checkbox"/>
89	14765	O-RING	<input type="checkbox"/>	<input type="checkbox"/>	<input type="checkbox"/>
90	19652	YOKE BAR	<input type="checkbox"/>		<input type="checkbox"/>
90	16993	YOKE BAR		<input type="checkbox"/>	
92	14341	PISTON	<input type="checkbox"/>	<input type="checkbox"/>	<input type="checkbox"/>
93	14345	O-RING	<input type="checkbox"/>	<input type="checkbox"/>	<input type="checkbox"/>
94	14344	O-RING	<input type="checkbox"/>	<input type="checkbox"/>	<input type="checkbox"/>
95	14349	GASKET	<input type="checkbox"/>	<input type="checkbox"/>	<input type="checkbox"/>
96	X-1-1010	NUT	<input type="checkbox"/>	<input type="checkbox"/>	<input type="checkbox"/>
97	19690	CYLINDER COVER	<input type="checkbox"/>	<input type="checkbox"/>	<input type="checkbox"/>
98	19202	OUTPUT SHAFT	<input type="checkbox"/>		<input type="checkbox"/>
98	19281	OUTPUT SHAFT 18T		<input type="checkbox"/>	
99	14332	WASHER		<input type="checkbox"/>	
100	19203	SPACER	<input type="checkbox"/>		<input type="checkbox"/>
100	14331	SPACER		<input type="checkbox"/>	
101	19277	GEAR 42T	<input type="checkbox"/>		
101	19665	GEAR 48T		<input type="checkbox"/>	
101	19667	GEAR 48T			<input type="checkbox"/>
102	14327	SNAP RING		<input type="checkbox"/>	
103	16772	WASHER	<input type="checkbox"/>		<input type="checkbox"/>
103	19466	WASHER		<input type="checkbox"/>	
104	16337	WASHER S.4, 76 MM	<input type="checkbox"/>		<input type="checkbox"/>
105	22254	NUT	<input type="checkbox"/>	<input type="checkbox"/>	<input type="checkbox"/>
106	MR1307EL	BEARING D.80X35X21	<input type="checkbox"/>	<input type="checkbox"/>	<input type="checkbox"/>
107	A-4659	COUNTERSHAFT ASSY	<input type="checkbox"/>		
107	A-4727	COUNTERSHAFT ASSY		<input type="checkbox"/>	
107	A-4728	COUNTERSHAFT ASSY			<input type="checkbox"/>
108	1311L	BEARING	<input type="checkbox"/>		
108	1310L	BEARING		<input type="checkbox"/>	<input type="checkbox"/>
109	11364	SNAP RING	<input type="checkbox"/>		<input type="checkbox"/>
109	16723	SNAP RING		<input type="checkbox"/>	
110	14335	GASKET	<input type="checkbox"/>	<input type="checkbox"/>	<input type="checkbox"/>
111	S-1347	COVER	<input type="checkbox"/>		<input type="checkbox"/>
111	19469	COVER		<input type="checkbox"/>	

FULLER[®]
7 SPEED / 8 SPEED (cont.)

FIG.	PART#	DESCRIPTION	RTO-11607L SERIES	RT-11608 SERIES	14608 SERIES
112	A2892	BEARING	<input type="checkbox"/>		<input type="checkbox"/>
112	A3071	BEARING		<input type="checkbox"/>	
113	15532	GASKET	<input type="checkbox"/>	<input type="checkbox"/>	<input type="checkbox"/>
114	17386	GASKET	<input type="checkbox"/>		
114	17097	GASKET		<input type="checkbox"/>	
114	16784	GASKET			<input type="checkbox"/>
115	17252	COVER	<input type="checkbox"/>		
115	16724	COVER		<input type="checkbox"/>	
115	16770	COVER			<input type="checkbox"/>
116	20014	SHIFTING BLOCK	<input type="checkbox"/>		
116	14658	SHIFTING BLOCK		<input type="checkbox"/>	<input type="checkbox"/>
117	5202	PLUG	<input type="checkbox"/>	<input type="checkbox"/>	<input type="checkbox"/>
118	12817	YOKE-CLUTCH RELEASE	<input type="checkbox"/>	<input type="checkbox"/>	<input type="checkbox"/>
119	14494	PEDAL SHAFT	<input type="checkbox"/>	<input type="checkbox"/>	<input type="checkbox"/>
120	1983	PEDAL SHAFT	<input type="checkbox"/>	<input type="checkbox"/>	<input type="checkbox"/>
120	1984	PEDAL SHAFT	<input type="checkbox"/>	<input type="checkbox"/>	<input type="checkbox"/>
122	K-1945	SYNCHRONIZER KIT - (OLD)	<input type="checkbox"/>	<input type="checkbox"/>	<input type="checkbox"/>
122	K-1946	SYNCHRONIZER KIT - (NEW)	<input type="checkbox"/>	<input type="checkbox"/>	<input type="checkbox"/>
123	T20099	SYNCHRO CLUTCH ASSY - (NEW)	<input type="checkbox"/>	<input type="checkbox"/>	<input type="checkbox"/>
124	K-1947	SYNCHRO KIT W/SLIDING CLUTCH (OLD)	<input type="checkbox"/>	<input type="checkbox"/>	<input type="checkbox"/>
124	K-1948	SYNCHRO KIT W/SLIDING CLUTCH (NEW)	<input type="checkbox"/>	<input type="checkbox"/>	<input type="checkbox"/>
125	S-1219	YOKE ASSY		<input type="checkbox"/>	<input type="checkbox"/>



WWW.WORLDAMERICAN.COM

FULLER 9 SPEED

RT8608L, RT "A"-11609, RTO "A"-11609, RTO "B"-11609, RTX "P/R"-11609, RT "A"-12609, RTO "A"/RTX P "R", 12609, RTO "B"-12609, RT "A"-13609, RTX "A"-14609, RTO/RTX "A/B/P/R"-14609

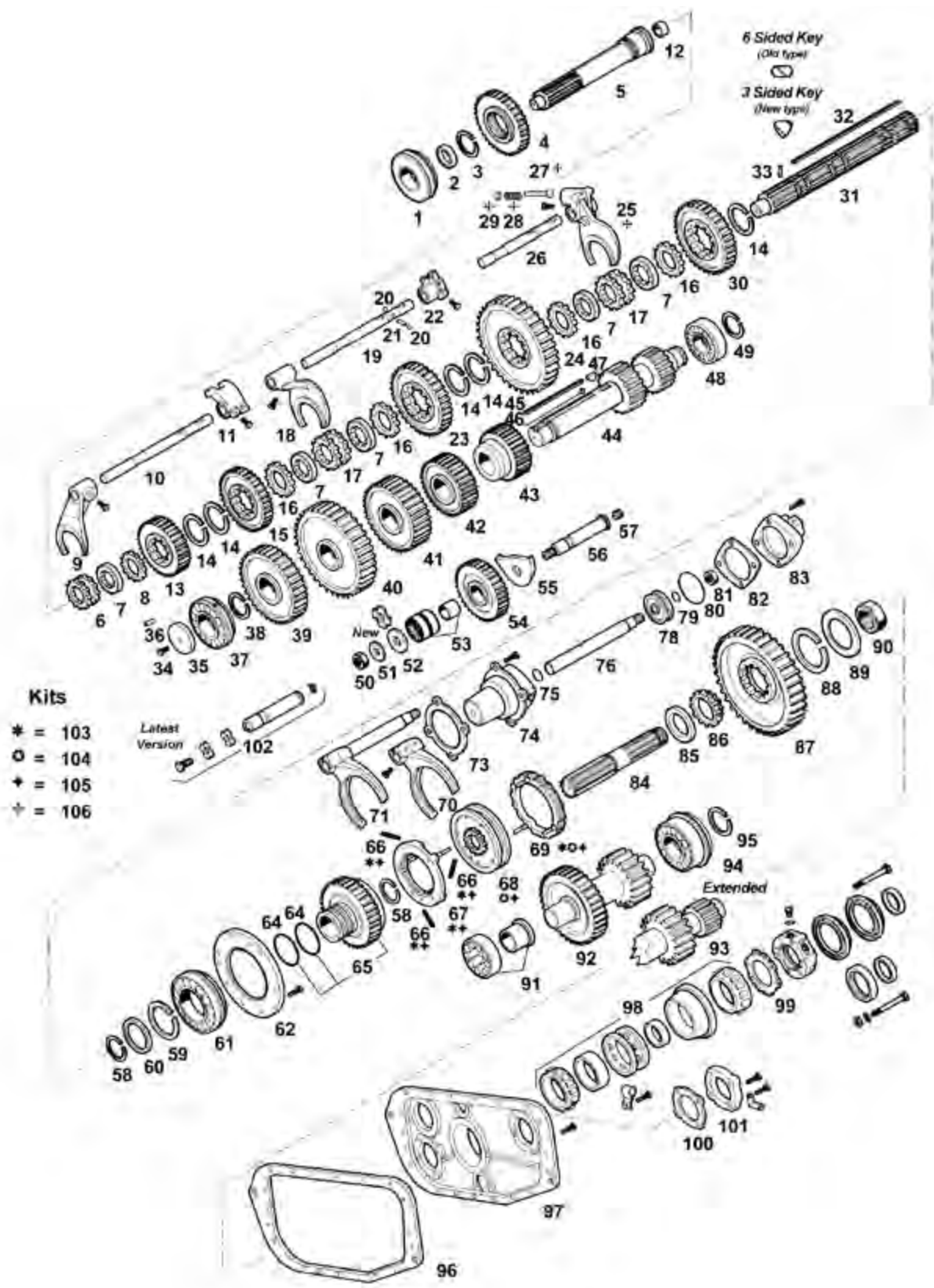

**FULLER®
9 SPEED**

FIG.	PART#	DESCRIPTION	RT-8608L SERIES	RT "A"-11609	RTO "A"-11609	RTO "B"-11609	RTX "P/R"-11609	RT "A"-12609	RTO "A"-12609	RTO "B"-12609	RT "A"-13609	RTX "A/B/P/R"-13609	RT "A"-14609	RTO "A/B"-14609
1	212SLV	BEARING	<input type="checkbox"/>	<input type="checkbox"/>	<input type="checkbox"/>	<input type="checkbox"/>	<input type="checkbox"/>	<input type="checkbox"/>	<input type="checkbox"/>	<input type="checkbox"/>	<input type="checkbox"/>	<input type="checkbox"/>	<input type="checkbox"/>	<input type="checkbox"/>
2	16463	SPACER	<input type="checkbox"/>	<input type="checkbox"/>	<input type="checkbox"/>	<input type="checkbox"/>	<input type="checkbox"/>	<input type="checkbox"/>	<input type="checkbox"/>	<input type="checkbox"/>	<input type="checkbox"/>	<input type="checkbox"/>	<input type="checkbox"/>	<input type="checkbox"/>
3	14750	SNAP RING	<input type="checkbox"/>	<input type="checkbox"/>	<input type="checkbox"/>	<input type="checkbox"/>	<input type="checkbox"/>	<input type="checkbox"/>	<input type="checkbox"/>	<input type="checkbox"/>	<input type="checkbox"/>	<input type="checkbox"/>	<input type="checkbox"/>	<input type="checkbox"/>
4	21026	GEAR MAIN DRIVE	<input type="checkbox"/>											
4	20458	GEAR MAIN DRIVE 48T		<input type="checkbox"/>				<input type="checkbox"/>			<input type="checkbox"/>		<input type="checkbox"/>	
4	21021	GEAR MAIN DRIVE 58T			<input type="checkbox"/>									
4	21019	GEAR MAIN DRIVE 52T				<input type="checkbox"/>	<input type="checkbox"/>							
4	21021	GEAR MAIN DRIVE 58T						<input type="checkbox"/>						
4	22028	GEAR MAIN DRIVE 58T						<input type="checkbox"/>						
4	21019	GEAR MAIN DRIVE 52T							<input type="checkbox"/>					
4	22959	GEAR MAIN DRIVE							<input type="checkbox"/>					
4	22028	GEAR MAIN DRIVE 58T										<input type="checkbox"/>		
4	22961	GEAR MAIN DRIVE 52T										<input type="checkbox"/>		
4	21021	GEAR MAIN DRIVE 58T												<input type="checkbox"/>
4	22028	GEAR MAIN DRIVE 58T												<input type="checkbox"/>
4	21019	GEAR MAIN DRIVE 52T												<input type="checkbox"/>
4	22961	GEAR MAIN DRIVE 52T												<input type="checkbox"/>
5	INPUT SHAFTS (SEE PGS. 320-322)													
6	16118	SLIDING CLUTCH	<input type="checkbox"/>	<input type="checkbox"/>	<input type="checkbox"/>	<input type="checkbox"/>	<input type="checkbox"/>				<input type="checkbox"/>		<input type="checkbox"/>	
6	16118	SLIDING CLUTCH						<input type="checkbox"/>	<input type="checkbox"/>					<input type="checkbox"/>
6	22026	SLIDING CLUTCH						<input type="checkbox"/>	<input type="checkbox"/>					<input type="checkbox"/>
6	22026	SLIDING CLUTCH									<input type="checkbox"/>			
7	14711	WASHER S.6, 299-6, 350 MM (WHITE-OLD)	<input type="checkbox"/>	<input type="checkbox"/>	<input type="checkbox"/>	<input type="checkbox"/>	<input type="checkbox"/>	<input type="checkbox"/>	<input type="checkbox"/>	<input type="checkbox"/>	<input type="checkbox"/>	<input type="checkbox"/>	<input type="checkbox"/>	<input type="checkbox"/>
7	14712	WASHER S.6, 426-6 477 MM (GREEN-OLD)	<input type="checkbox"/>	<input type="checkbox"/>	<input type="checkbox"/>	<input type="checkbox"/>	<input type="checkbox"/>	<input type="checkbox"/>	<input type="checkbox"/>	<input type="checkbox"/>	<input type="checkbox"/>	<input type="checkbox"/>	<input type="checkbox"/>	<input type="checkbox"/>
7	14713	WASHER S.6, 553-6, 604 MM (ORANGE-OLD)	<input type="checkbox"/>	<input type="checkbox"/>	<input type="checkbox"/>	<input type="checkbox"/>	<input type="checkbox"/>	<input type="checkbox"/>	<input type="checkbox"/>	<input type="checkbox"/>	<input type="checkbox"/>	<input type="checkbox"/>	<input type="checkbox"/>	<input type="checkbox"/>
7	14714	WASHER S.6, 680-6, 731 MM (PURPLE-OLD)	<input type="checkbox"/>	<input type="checkbox"/>	<input type="checkbox"/>	<input type="checkbox"/>	<input type="checkbox"/>	<input type="checkbox"/>	<input type="checkbox"/>	<input type="checkbox"/>	<input type="checkbox"/>	<input type="checkbox"/>	<input type="checkbox"/>	<input type="checkbox"/>
7	14715	WASHER S.6, 807-6, 858 MM (YELLOW-OLD)	<input type="checkbox"/>	<input type="checkbox"/>	<input type="checkbox"/>	<input type="checkbox"/>	<input type="checkbox"/>	<input type="checkbox"/>	<input type="checkbox"/>	<input type="checkbox"/>	<input type="checkbox"/>	<input type="checkbox"/>	<input type="checkbox"/>	<input type="checkbox"/>
7	14716	WASHER S.6, 934-6, 985 MM (BLACK-OLD)	<input type="checkbox"/>	<input type="checkbox"/>	<input type="checkbox"/>	<input type="checkbox"/>	<input type="checkbox"/>	<input type="checkbox"/>	<input type="checkbox"/>	<input type="checkbox"/>	<input type="checkbox"/>	<input type="checkbox"/>	<input type="checkbox"/>	<input type="checkbox"/>
7	4300830	WASHER (BLUE-NEW)							<input type="checkbox"/>		<input type="checkbox"/>	<input type="checkbox"/>	<input type="checkbox"/>	<input type="checkbox"/>
7	4300382	WASHER (WHITE-NEW)							<input type="checkbox"/>		<input type="checkbox"/>	<input type="checkbox"/>	<input type="checkbox"/>	<input type="checkbox"/>
7	4300383	WASHER (GREEN-NEW)							<input type="checkbox"/>		<input type="checkbox"/>	<input type="checkbox"/>	<input type="checkbox"/>	<input type="checkbox"/>
7	4300384	WASHER (ORANGE-NEW)							<input type="checkbox"/>		<input type="checkbox"/>	<input type="checkbox"/>	<input type="checkbox"/>	<input type="checkbox"/>
7	4300385	WASHER (PURPLE-NEW)							<input type="checkbox"/>		<input type="checkbox"/>	<input type="checkbox"/>	<input type="checkbox"/>	<input type="checkbox"/>
7	4300386	WASHER (YELLOW-NEW)							<input type="checkbox"/>		<input type="checkbox"/>	<input type="checkbox"/>	<input type="checkbox"/>	<input type="checkbox"/>

FULLER® 9 SPEED (cont.)

FIG.	PART#	DESCRIPTION	RT-8608L SERIES	RT "A"-11609	RTO "A"-11609	RTO "B"-11609	RTX "P/R"-11609	RT "A"-12609	RTO "A"-12609	RTO "B"-12609	RT "A"-13609	RTX "A/B/P/R"-13609	RT "A"-14609	RTO "A/B"-14609
7	4300387	WASHER (BLACK-NEW)							<input type="checkbox"/>		<input type="checkbox"/>	<input type="checkbox"/>	<input type="checkbox"/>	<input type="checkbox"/>
8	14749	SPACER	<input type="checkbox"/>	<input type="checkbox"/>	<input type="checkbox"/>	<input type="checkbox"/>	<input type="checkbox"/>	<input type="checkbox"/>			<input type="checkbox"/>		<input type="checkbox"/>	
8	14749	SPACER							<input type="checkbox"/>	<input type="checkbox"/>				<input type="checkbox"/>
8	22032	SPACER							<input type="checkbox"/>	<input type="checkbox"/>				<input type="checkbox"/>
8	22032	SPACER									<input type="checkbox"/>			
9	16136	SHIFT YOKE (RT MODELS)	<input type="checkbox"/>	<input type="checkbox"/>	<input type="checkbox"/>	<input type="checkbox"/>		<input type="checkbox"/>	<input type="checkbox"/>	<input type="checkbox"/>	<input type="checkbox"/>		<input type="checkbox"/>	<input type="checkbox"/>
9	20450	SHIFT YOKE (RTX MODELS)					<input type="checkbox"/>		<input type="checkbox"/>			<input type="checkbox"/>		<input type="checkbox"/>
10	16134	YOKE BAR (RT MODELS)	<input type="checkbox"/>	<input type="checkbox"/>	<input type="checkbox"/>	<input type="checkbox"/>		<input type="checkbox"/>	<input type="checkbox"/>	<input type="checkbox"/>	<input type="checkbox"/>		<input type="checkbox"/>	<input type="checkbox"/>
10	18928	YOKE BAR (RTX MODELS)					<input type="checkbox"/>		<input type="checkbox"/>			<input type="checkbox"/>		<input type="checkbox"/>
11	14659	SHIFTING BLOCK (RT MODELS)	<input type="checkbox"/>	<input type="checkbox"/>	<input type="checkbox"/>	<input type="checkbox"/>		<input type="checkbox"/>	<input type="checkbox"/>	<input type="checkbox"/>	<input type="checkbox"/>		<input type="checkbox"/>	<input type="checkbox"/>
11	19063	SHIFTING BLOCK (RTX MODELS)					<input type="checkbox"/>		<input type="checkbox"/>			<input type="checkbox"/>		<input type="checkbox"/>
12	16566	BUSHING	<input type="checkbox"/>	<input type="checkbox"/>	<input type="checkbox"/>	<input type="checkbox"/>	<input type="checkbox"/>	<input type="checkbox"/>	<input type="checkbox"/>	<input type="checkbox"/>	<input type="checkbox"/>	<input type="checkbox"/>	<input type="checkbox"/>	<input type="checkbox"/>
13	21023	GEAR M/S 52T	<input type="checkbox"/>											
13	20391	GEAR M/S 3RD 58T		<input type="checkbox"/>				<input type="checkbox"/>			<input type="checkbox"/>		<input type="checkbox"/>	
13	19632	GEAR M/S 48T			<input type="checkbox"/>									
13	21261	GEAR M/S 42T				<input type="checkbox"/>								
13	21496	GEAR M/S 46T					<input type="checkbox"/>							
13	22784	GEAR M/S					<input type="checkbox"/>							
13	19632	GEAR M/S 48T							<input type="checkbox"/>					
13	22027	GEAR M/S 48T							<input type="checkbox"/>					
13	21496	GEAR M/S 46T							<input type="checkbox"/>					
13	22962	GEAR M/S							<input type="checkbox"/>					
13	22743	GEAR M/S							<input type="checkbox"/>					
13	23014	GEAR M/S							<input type="checkbox"/>					
13	21261	GEAR M/S 42T								<input type="checkbox"/>				
13	23102	GEAR M/S 42T								<input type="checkbox"/>				
13	22031	GEAR M/S 48T										<input type="checkbox"/>		
13	23102	GEAR M/S 42T										<input type="checkbox"/>		
13	22963	GEAR M/S										<input type="checkbox"/>		
13	23018	GEAR M/S										<input type="checkbox"/>		
13	19632	GEAR M/S 48T												<input type="checkbox"/>
13	22031	GEAR M/S 48T												<input type="checkbox"/>
13	21261	GEAR M/S 42T												<input type="checkbox"/>
13	4300190	GEAR M/S 42T												<input type="checkbox"/>
13	21496	GEAR M/S 46T												<input type="checkbox"/>
13	22963	GEAR M/S												<input type="checkbox"/>
13	23018	GEAR M/S												<input type="checkbox"/>

FULLER® 9 SPEED (cont.)

FIG.	PART#	DESCRIPTION	RT-8608L SERIES	RT "A"-11609	RTO "A"-11609	RTO "B"-11609	RTX "P/R"-11609	RT "A"-12609	RTO "A"-12609	RTO "B"-12609	RT "A"-13609	RTX "A/B/P/R"-13609	RT "A"-14609	RTO "A/B"-14609
14	14750	SNAP RING	<input type="checkbox"/>	<input type="checkbox"/>	<input type="checkbox"/>	<input type="checkbox"/>	<input type="checkbox"/>	<input type="checkbox"/>	<input type="checkbox"/>	<input type="checkbox"/>	<input type="checkbox"/>	<input type="checkbox"/>	<input type="checkbox"/>	<input type="checkbox"/>
15	19622	GEAR M/S 2ND SPD 50T	<input type="checkbox"/>											
15	20390	GEAR M/S 2ND 56T		<input type="checkbox"/>	<input type="checkbox"/>			<input type="checkbox"/>			<input type="checkbox"/>		<input type="checkbox"/>	
15	19622	GEAR M/S 2ND SPD 50T				<input type="checkbox"/>			<input type="checkbox"/>					
15	21498	GEAR M/S					<input type="checkbox"/>							
15	20390	GEAR M/S 2ND 56T "A"						<input type="checkbox"/>						
15	21498	GEAR M/S "P/R"						<input type="checkbox"/>						
15	20390	GEAR M/S 2ND 56T "A"										<input type="checkbox"/>		<input type="checkbox"/>
15	19622	GEAR M/S 2ND SPD 50T "B"										<input type="checkbox"/>		<input type="checkbox"/>
15	21498	GEAR M/S "P/R"										<input type="checkbox"/>		<input type="checkbox"/>
16	14749	SPACER	<input type="checkbox"/>	<input type="checkbox"/>	<input type="checkbox"/>	<input type="checkbox"/>	<input type="checkbox"/>	<input type="checkbox"/>	<input type="checkbox"/>	<input type="checkbox"/>	<input type="checkbox"/>	<input type="checkbox"/>	<input type="checkbox"/>	<input type="checkbox"/>
17	16118	SLIDING CLUTCH	<input type="checkbox"/>	<input type="checkbox"/>	<input type="checkbox"/>	<input type="checkbox"/>	<input type="checkbox"/>	<input type="checkbox"/>	<input type="checkbox"/>	<input type="checkbox"/>	<input type="checkbox"/>	<input type="checkbox"/>	<input type="checkbox"/>	<input type="checkbox"/>
18	16135	SHIFT YOKE 2ND	<input type="checkbox"/>	<input type="checkbox"/>	<input type="checkbox"/>	<input type="checkbox"/>		<input type="checkbox"/>	<input type="checkbox"/>	<input type="checkbox"/>	<input type="checkbox"/>		<input type="checkbox"/>	<input type="checkbox"/>
		RT MODELS												
18	18922	SHIFT YOKE					<input type="checkbox"/>		<input type="checkbox"/>			<input type="checkbox"/>		<input type="checkbox"/>
		RTX MODELS												
19	16133	YOKE BAR	<input type="checkbox"/>	<input type="checkbox"/>	<input type="checkbox"/>	<input type="checkbox"/>		<input type="checkbox"/>	<input type="checkbox"/>	<input type="checkbox"/>	<input type="checkbox"/>		<input type="checkbox"/>	<input type="checkbox"/>
		RT MODELS												
19	18927	YOKE BAR					<input type="checkbox"/>		<input type="checkbox"/>			<input type="checkbox"/>		<input type="checkbox"/>
		RTX MODELS												
20	X-14-1200	BALL	<input type="checkbox"/>	<input type="checkbox"/>	<input type="checkbox"/>	<input type="checkbox"/>	<input type="checkbox"/>	<input type="checkbox"/>	<input type="checkbox"/>	<input type="checkbox"/>	<input type="checkbox"/>	<input type="checkbox"/>	<input type="checkbox"/>	<input type="checkbox"/>
21	1634	PIN	<input type="checkbox"/>	<input type="checkbox"/>	<input type="checkbox"/>	<input type="checkbox"/>	<input type="checkbox"/>	<input type="checkbox"/>	<input type="checkbox"/>	<input type="checkbox"/>	<input type="checkbox"/>	<input type="checkbox"/>	<input type="checkbox"/>	<input type="checkbox"/>
22	14658	SHIFTING BLOCK	<input type="checkbox"/>	<input type="checkbox"/>	<input type="checkbox"/>	<input type="checkbox"/>	<input type="checkbox"/>	<input type="checkbox"/>	<input type="checkbox"/>	<input type="checkbox"/>	<input type="checkbox"/>	<input type="checkbox"/>	<input type="checkbox"/>	<input type="checkbox"/>
23	21024	GEAR M/S 1ST SPD 60T	<input type="checkbox"/>			<input type="checkbox"/>				<input type="checkbox"/>				
23	20389	GEAR M/S 1ST SPD 60T		<input type="checkbox"/>	<input type="checkbox"/>			<input type="checkbox"/>			<input type="checkbox"/>		<input type="checkbox"/>	
23	21500	GEAR M/S					<input type="checkbox"/>							
23	22778	GEAR M/S 1ST SPD					<input type="checkbox"/>							
23	20389	GEAR M/S 1ST 60T "A"							<input type="checkbox"/>					
23	21500	GEAR M/S "R/P"						<input type="checkbox"/>						
23	20389	GEAR M/S 1ST 60T "A"										<input type="checkbox"/>		
23	21024	GEAR M/S 1ST 60T "B"										<input type="checkbox"/>		
23	22774	GEAR M/S "P/R"										<input type="checkbox"/>		
23	20389	GEAR M/S 1ST 60T "A"												<input type="checkbox"/>
23	21024	GEAR M/S 1ST 60T "B"												<input type="checkbox"/>
23	22774	GEAR M/S "P/R"												<input type="checkbox"/>
24	16754	GEAR M/S LOW 44T	<input type="checkbox"/>	<input type="checkbox"/>	<input type="checkbox"/>	<input type="checkbox"/>		<input type="checkbox"/>	<input type="checkbox"/>	<input type="checkbox"/>	<input type="checkbox"/>		<input type="checkbox"/>	
24	16754	GEAR M/S LOW 44T					<input type="checkbox"/>							
24	22780	GEAR M/S LOW					<input type="checkbox"/>							
24	16754	GEAR M/S LOW 44T "A/B"										<input type="checkbox"/>		

FULLER® 9 SPEED (cont.)

FIG.	PART#	DESCRIPTION	RT-8608L SERIES	RT "A"-11609	RTO "A"-11609	RTO "B"-11609	RTX "P/R"-11609	RT "A"-12609	RTO "A"-126009	RTO "B"-12609	RT "A"-13609	RTX "A/B/P/R"-13609	RT "A"-14609	RTO "A/B"-146009
24	22776	GEAR M/S "P/R"										<input type="checkbox"/>		
24	16754	GEAR M/S LOW 44T "A/B"												<input type="checkbox"/>
24	22776	GEAR M/S "P/R"												<input type="checkbox"/>
25	16131	REVERSE YOKE	<input type="checkbox"/>	<input type="checkbox"/>	<input type="checkbox"/>	<input type="checkbox"/>	<input type="checkbox"/>	<input type="checkbox"/>	<input type="checkbox"/>	<input type="checkbox"/>	<input type="checkbox"/>	<input type="checkbox"/>	<input type="checkbox"/>	<input type="checkbox"/>
26	16132	YOKE BAR - RT MODELS	<input type="checkbox"/>	<input type="checkbox"/>	<input type="checkbox"/>	<input type="checkbox"/>		<input type="checkbox"/>	<input type="checkbox"/>	<input type="checkbox"/>	<input type="checkbox"/>		<input type="checkbox"/>	<input type="checkbox"/>
26	18926	YOKE BAR - RTX MODELS					<input type="checkbox"/>		<input type="checkbox"/>			<input type="checkbox"/>		<input type="checkbox"/>
27	10019	PIN	<input type="checkbox"/>	<input type="checkbox"/>	<input type="checkbox"/>	<input type="checkbox"/>	<input type="checkbox"/>	<input type="checkbox"/>	<input type="checkbox"/>	<input type="checkbox"/>	<input type="checkbox"/>	<input type="checkbox"/>	<input type="checkbox"/>	<input type="checkbox"/>
28	6392	SPRING	<input type="checkbox"/>	<input type="checkbox"/>	<input type="checkbox"/>	<input type="checkbox"/>	<input type="checkbox"/>	<input type="checkbox"/>	<input type="checkbox"/>	<input type="checkbox"/>	<input type="checkbox"/>	<input type="checkbox"/>	<input type="checkbox"/>	<input type="checkbox"/>
29	8968	PLUG	<input type="checkbox"/>	<input type="checkbox"/>	<input type="checkbox"/>	<input type="checkbox"/>	<input type="checkbox"/>	<input type="checkbox"/>	<input type="checkbox"/>	<input type="checkbox"/>	<input type="checkbox"/>	<input type="checkbox"/>	<input type="checkbox"/>	<input type="checkbox"/>
30	16756	REVERSE GEAR M/S 46T	<input type="checkbox"/>	<input type="checkbox"/>	<input type="checkbox"/>	<input type="checkbox"/>	<input type="checkbox"/>	<input type="checkbox"/>	<input type="checkbox"/>	<input type="checkbox"/>	<input type="checkbox"/>	<input type="checkbox"/>	<input type="checkbox"/>	<input type="checkbox"/>
31	S-1341	MAIN SHAFT ASSY 17T	<input type="checkbox"/>	<input type="checkbox"/>	<input type="checkbox"/>	<input type="checkbox"/>	<input type="checkbox"/>	<input type="checkbox"/>	<input type="checkbox"/>	<input type="checkbox"/>				
31	S-2120	MAIN SHAFT ASSY 17T									<input type="checkbox"/>	<input type="checkbox"/>	<input type="checkbox"/>	<input type="checkbox"/>
32	17109	KEY - (OLD)	<input type="checkbox"/>	<input type="checkbox"/>	<input type="checkbox"/>	<input type="checkbox"/>	<input type="checkbox"/>	<input type="checkbox"/>	<input type="checkbox"/>	<input type="checkbox"/>	<input type="checkbox"/>	<input type="checkbox"/>	<input type="checkbox"/>	<input type="checkbox"/>
32	4300120	KEY - (NEW)							<input type="checkbox"/>		<input type="checkbox"/>	<input type="checkbox"/>	<input type="checkbox"/>	<input type="checkbox"/>
33	62504	PIN 3X16	<input type="checkbox"/>	<input type="checkbox"/>	<input type="checkbox"/>	<input type="checkbox"/>	<input type="checkbox"/>	<input type="checkbox"/>	<input type="checkbox"/>	<input type="checkbox"/>	<input type="checkbox"/>	<input type="checkbox"/>	<input type="checkbox"/>	<input type="checkbox"/>
34	X-7-1005	BOLT	<input type="checkbox"/>	<input type="checkbox"/>	<input type="checkbox"/>	<input type="checkbox"/>	<input type="checkbox"/>	<input type="checkbox"/>	<input type="checkbox"/>	<input type="checkbox"/>	<input type="checkbox"/>	<input type="checkbox"/>	<input type="checkbox"/>	<input type="checkbox"/>
35	19668	LOCKING DISK	<input type="checkbox"/>	<input type="checkbox"/>		<input type="checkbox"/>								
35	19548	LOCKING DISK			<input type="checkbox"/>	<input type="checkbox"/>	<input type="checkbox"/>	<input type="checkbox"/>	<input type="checkbox"/>	<input type="checkbox"/>	<input type="checkbox"/>	<input type="checkbox"/>	<input type="checkbox"/>	<input type="checkbox"/>
36	62511	PIN	<input type="checkbox"/>	<input type="checkbox"/>	<input type="checkbox"/>	<input type="checkbox"/>	<input type="checkbox"/>	<input type="checkbox"/>	<input type="checkbox"/>	<input type="checkbox"/>	<input type="checkbox"/>	<input type="checkbox"/>	<input type="checkbox"/>	<input type="checkbox"/>
37	MS1309GEXR	BEARING	<input type="checkbox"/>		<input type="checkbox"/>	<input type="checkbox"/>	<input type="checkbox"/>	<input type="checkbox"/>	<input type="checkbox"/>	<input type="checkbox"/>	<input type="checkbox"/>	<input type="checkbox"/>	<input type="checkbox"/>	<input type="checkbox"/>
37	1309L	BEARING		<input type="checkbox"/>				<input type="checkbox"/>						
38	19198	SNAP RING	<input type="checkbox"/>	<input type="checkbox"/>	<input type="checkbox"/>	<input type="checkbox"/>	<input type="checkbox"/>	<input type="checkbox"/>	<input type="checkbox"/>	<input type="checkbox"/>	<input type="checkbox"/>	<input type="checkbox"/>	<input type="checkbox"/>	<input type="checkbox"/>
39	21262	GEAR C/S 73T	<input type="checkbox"/>											
39	20459	GEAR C/S 69T		<input type="checkbox"/>				<input type="checkbox"/>			<input type="checkbox"/>		<input type="checkbox"/>	
39	21020	GEAR C/S 62T			<input type="checkbox"/>				<input type="checkbox"/>					
39	21018	GEAR C/S 66T				<input type="checkbox"/>	<input type="checkbox"/>			<input type="checkbox"/>				
39	21020	GEAR C/S 62T "A/P/R"										<input type="checkbox"/>		
39	21018	GEAR C/S 66T "B"										<input type="checkbox"/>		
39	21020	GEAR C/S 62T "A/P/R"												<input type="checkbox"/>
39	21018	GEAR C/S 66T "B"												<input type="checkbox"/>
40	15953	GEAR C/S PTO 47T LH	<input type="checkbox"/>	<input type="checkbox"/>	<input type="checkbox"/>	<input type="checkbox"/>	<input type="checkbox"/>	<input type="checkbox"/>	<input type="checkbox"/>	<input type="checkbox"/>	<input type="checkbox"/>	<input type="checkbox"/>	<input type="checkbox"/>	<input type="checkbox"/>
		PTO (LEFT)												
40	20840	GEAR C/S PTO 45T RH	<input type="checkbox"/>	<input type="checkbox"/>	<input type="checkbox"/>	<input type="checkbox"/>	<input type="checkbox"/>	<input type="checkbox"/>	<input type="checkbox"/>	<input type="checkbox"/>	<input type="checkbox"/>	<input type="checkbox"/>	<input type="checkbox"/>	<input type="checkbox"/>
		PTO (RIGHT)												
41	21018	GEAR C/S 66T	<input type="checkbox"/>											
41	21020	GEAR C/S 62T		<input type="checkbox"/>				<input type="checkbox"/>			<input type="checkbox"/>		<input type="checkbox"/>	
41	20459	GEAR C/S 69T			<input type="checkbox"/>									
41	21262	GEAR C/S 73T				<input type="checkbox"/>				<input type="checkbox"/>				
41	21497	GEAR C/S 59T "P"					<input type="checkbox"/>							

FULLER® 9 SPEED (cont.)

FIG.	PART#	DESCRIPTION	RT-8608L SERIES	RT"A"-11609	RTO"A"-11609	RTO"B"-11609	RTX "P/R"-11609	RT "A"-12609	RTO "A"-12609	RTO "B"-12609	RT "A"-13609	RTX "A/B/P/R"-13609	RT "A"-14609	RTO "A/B"-14609
41	22785	GEAR C/S "R"					<input type="checkbox"/>							
41	20459	GEAR C/S 69T "A"												
41	21497	GEAR C/S 59T "P"						<input type="checkbox"/>						
41	22744	GEAR C/S "R"						<input type="checkbox"/>						
41	20459	GEAR C/S 69T "A"										<input type="checkbox"/>		
41	21262	GEAR C/S 73T "B"										<input type="checkbox"/>		
41	21497	GEAR C/S 59T "P"										<input type="checkbox"/>		
41	22744	GEAR C/S "R"										<input type="checkbox"/>		
41	20459	GEAR C/S 69T "A"												<input type="checkbox"/>
41	4300191	GEAR C/S 73T "B"												<input type="checkbox"/>
41	21497	GEAR C/S 59T "P"												<input type="checkbox"/>
41	22744	GEAR C/S "R"												<input type="checkbox"/>
42	21264	GEAR C/S 46T	<input type="checkbox"/>			<input type="checkbox"/>	<input type="checkbox"/>			<input type="checkbox"/>				
42	20482	GEAR C/S 2ND 44T		<input type="checkbox"/>	<input type="checkbox"/>			<input type="checkbox"/>			<input type="checkbox"/>		<input type="checkbox"/>	
42	20482	GEAR C/S 2ND 44T "A"						<input type="checkbox"/>						
42	21499	GEAR C/S 41T "P/R"						<input type="checkbox"/>						
42	20482	GEAR C/S 2ND 44T "A"										<input type="checkbox"/>		
42	21264	GEAR C/S 46T "B"										<input type="checkbox"/>		
42	21499	GEAR C/S 41T "P/R"										<input type="checkbox"/>		
42	20482	GEAR C/S 2ND 44T "A"												<input type="checkbox"/>
42	21264	GEAR C/S 46T "B"												<input type="checkbox"/>
42	21499	GEAR C/S 41T "P/R"												<input type="checkbox"/>
43	21025	GEAR C/S 1ST 39T	<input type="checkbox"/>			<input type="checkbox"/>				<input type="checkbox"/>				
43	20471	GEAR C/S 1ST 35T		<input type="checkbox"/>	<input type="checkbox"/>			<input type="checkbox"/>			<input type="checkbox"/>		<input type="checkbox"/>	
43	21501	GEAR C/S					<input type="checkbox"/>							
43	22779	GEAR C/S					<input type="checkbox"/>							
43	20471	GEAR C/S 1ST 35T "A"						<input type="checkbox"/>						
43	21501	GEAR C/S "P/R"						<input type="checkbox"/>						
43	20471	GEAR C/S 1ST 35T "A"										<input type="checkbox"/>		
43	21025	GEAR C/S 1ST 39T "B"										<input type="checkbox"/>		
43	22775	GEAR C/S "P/R"										<input type="checkbox"/>		
43	20471	GEAR C/S 1ST 35T "A"												<input type="checkbox"/>
43	21025	GEAR C/S 1ST 39T "B"												<input type="checkbox"/>
43	22775	GEAR C/S "P/R"												<input type="checkbox"/>
44	19549	COUNTERSHAFT 17T	<input type="checkbox"/>	<input type="checkbox"/>	<input type="checkbox"/>	<input type="checkbox"/>		<input type="checkbox"/>	<input type="checkbox"/>	<input type="checkbox"/>	<input type="checkbox"/>		<input type="checkbox"/>	
44	K-2934	COUNTERSHAFT KIT	<input type="checkbox"/>	<input type="checkbox"/>	<input type="checkbox"/>	<input type="checkbox"/>		<input type="checkbox"/>	<input type="checkbox"/>	<input type="checkbox"/>	<input type="checkbox"/>		<input type="checkbox"/>	
44	19549	COUNTERSHAFT 17T					<input type="checkbox"/>							
44	K-2934	COUNTERSHAFT KIT					<input type="checkbox"/>							
44	22777	COUNTERSHAFT					<input type="checkbox"/>							

FULLER® 9 SPEED (cont.)

FIG.	PART#	DESCRIPTION	RT-8608L SERIES	RT "A" -11609	RTO "A" -11609	RTO "B" -11609	RTX "P/R" -11609	RT "A" -12609	RTO "A" -12609	RTO "B" -12609	RT "A" -13609	RTX "A/B/P/R" -13609	RT "A" -14609	RTO "A/B" -14609
44	K-2953	COUNTERSHAFT KIT					<input type="checkbox"/>							
44	19549	COUNTERSHAFT 17T "A/B"										<input type="checkbox"/>		
44	K-2934	COUNTERSHAFT KIT										<input type="checkbox"/>		
44	22777	COUNTERSHAFT 'P/R"										<input type="checkbox"/>		
44	K-2953	COUNTERSHAFT KIT										<input type="checkbox"/>		
		W/KEYS P/R												
44	19549	COUNTERSHAFT 17T "A/B"												<input type="checkbox"/>
44	K-2934	COUNTERSHAFT KIT												<input type="checkbox"/>
		W/KEYS A/B												
44	22777	COUNTERSHAFT "P/R"												<input type="checkbox"/>
44	K-2953	COUNTERSHAFT KIT												<input type="checkbox"/>
		W/KEYS P/R												
45	19673	KEY	<input type="checkbox"/>	<input type="checkbox"/>	<input type="checkbox"/>	<input type="checkbox"/>	<input type="checkbox"/>	<input type="checkbox"/>	<input type="checkbox"/>	<input type="checkbox"/>	<input type="checkbox"/>	<input type="checkbox"/>	<input type="checkbox"/>	<input type="checkbox"/>
46	62511	PIN	<input type="checkbox"/>	<input type="checkbox"/>	<input type="checkbox"/>	<input type="checkbox"/>	<input type="checkbox"/>	<input type="checkbox"/>	<input type="checkbox"/>	<input type="checkbox"/>	<input type="checkbox"/>	<input type="checkbox"/>	<input type="checkbox"/>	<input type="checkbox"/>
47	X-6-3	KEY	<input type="checkbox"/>	<input type="checkbox"/>	<input type="checkbox"/>	<input type="checkbox"/>	<input type="checkbox"/>	<input type="checkbox"/>	<input type="checkbox"/>	<input type="checkbox"/>	<input type="checkbox"/>	<input type="checkbox"/>	<input type="checkbox"/>	<input type="checkbox"/>
48	MU1308TV	BEARING	<input type="checkbox"/>	<input type="checkbox"/>	<input type="checkbox"/>	<input type="checkbox"/>	<input type="checkbox"/>	<input type="checkbox"/>	<input type="checkbox"/>	<input type="checkbox"/>	<input type="checkbox"/>	<input type="checkbox"/>	<input type="checkbox"/>	<input type="checkbox"/>
49	14317	SNAP RING	<input type="checkbox"/>	<input type="checkbox"/>	<input type="checkbox"/>	<input type="checkbox"/>	<input type="checkbox"/>	<input type="checkbox"/>	<input type="checkbox"/>	<input type="checkbox"/>	<input type="checkbox"/>	<input type="checkbox"/>	<input type="checkbox"/>	<input type="checkbox"/>
50	X-1-1008	NUT	<input type="checkbox"/>	<input type="checkbox"/>	<input type="checkbox"/>	<input type="checkbox"/>	<input type="checkbox"/>	<input type="checkbox"/>	<input type="checkbox"/>	<input type="checkbox"/>	<input type="checkbox"/>	<input type="checkbox"/>	<input type="checkbox"/>	<input type="checkbox"/>
51	14283	WASHER	<input type="checkbox"/>	<input type="checkbox"/>	<input type="checkbox"/>	<input type="checkbox"/>	<input type="checkbox"/>	<input type="checkbox"/>	<input type="checkbox"/>	<input type="checkbox"/>	<input type="checkbox"/>	<input type="checkbox"/>	<input type="checkbox"/>	<input type="checkbox"/>
52	14282	WASHER - (OLD)	<input type="checkbox"/>	<input type="checkbox"/>	<input type="checkbox"/>	<input type="checkbox"/>	<input type="checkbox"/>	<input type="checkbox"/>	<input type="checkbox"/>	<input type="checkbox"/>	<input type="checkbox"/>	<input type="checkbox"/>	<input type="checkbox"/>	<input type="checkbox"/>
52	4302982	WASHER - (NEW)	<input type="checkbox"/>	<input type="checkbox"/>	<input type="checkbox"/>	<input type="checkbox"/>	<input type="checkbox"/>	<input type="checkbox"/>	<input type="checkbox"/>	<input type="checkbox"/>	<input type="checkbox"/>	<input type="checkbox"/>	<input type="checkbox"/>	<input type="checkbox"/>
53	FWA1830	BEARING	<input type="checkbox"/>	<input type="checkbox"/>	<input type="checkbox"/>	<input type="checkbox"/>	<input type="checkbox"/>	<input type="checkbox"/>	<input type="checkbox"/>	<input type="checkbox"/>	<input type="checkbox"/>	<input type="checkbox"/>	<input type="checkbox"/>	<input type="checkbox"/>
54	16757	REVERSE GEAR 27T	<input type="checkbox"/>	<input type="checkbox"/>	<input type="checkbox"/>	<input type="checkbox"/>	<input type="checkbox"/>	<input type="checkbox"/>	<input type="checkbox"/>	<input type="checkbox"/>	<input type="checkbox"/>	<input type="checkbox"/>	<input type="checkbox"/>	<input type="checkbox"/>
55	16403	WASHER	<input type="checkbox"/>	<input type="checkbox"/>	<input type="checkbox"/>	<input type="checkbox"/>	<input type="checkbox"/>	<input type="checkbox"/>	<input type="checkbox"/>	<input type="checkbox"/>	<input type="checkbox"/>	<input type="checkbox"/>	<input type="checkbox"/>	<input type="checkbox"/>
56	16405	REVERSE GEAR PIN	<input type="checkbox"/>	<input type="checkbox"/>	<input type="checkbox"/>	<input type="checkbox"/>	<input type="checkbox"/>	<input type="checkbox"/>	<input type="checkbox"/>	<input type="checkbox"/>	<input type="checkbox"/>	<input type="checkbox"/>	<input type="checkbox"/>	<input type="checkbox"/>
57	5202	PLUG	<input type="checkbox"/>	<input type="checkbox"/>	<input type="checkbox"/>	<input type="checkbox"/>	<input type="checkbox"/>	<input type="checkbox"/>	<input type="checkbox"/>	<input type="checkbox"/>	<input type="checkbox"/>	<input type="checkbox"/>	<input type="checkbox"/>	<input type="checkbox"/>
58	16763	SNAP RING	<input type="checkbox"/>	<input type="checkbox"/>	<input type="checkbox"/>	<input type="checkbox"/>	<input type="checkbox"/>	<input type="checkbox"/>	<input type="checkbox"/>	<input type="checkbox"/>	<input type="checkbox"/>	<input type="checkbox"/>	<input type="checkbox"/>	<input type="checkbox"/>
59	16628	SNAP RING	<input type="checkbox"/>	<input type="checkbox"/>	<input type="checkbox"/>	<input type="checkbox"/>	<input type="checkbox"/>	<input type="checkbox"/>	<input type="checkbox"/>	<input type="checkbox"/>	<input type="checkbox"/>	<input type="checkbox"/>	<input type="checkbox"/>	<input type="checkbox"/>
60	21320	SNAP RING RETAINER									<input type="checkbox"/>	<input type="checkbox"/>	<input type="checkbox"/>	<input type="checkbox"/>
61	118L	BEARING	<input type="checkbox"/>	<input type="checkbox"/>	<input type="checkbox"/>	<input type="checkbox"/>	<input type="checkbox"/>	<input type="checkbox"/>	<input type="checkbox"/>	<input type="checkbox"/>	<input type="checkbox"/>	<input type="checkbox"/>	<input type="checkbox"/>	<input type="checkbox"/>
62	16138	RETAINER RING	<input type="checkbox"/>	<input type="checkbox"/>	<input type="checkbox"/>	<input type="checkbox"/>	<input type="checkbox"/>	<input type="checkbox"/>	<input type="checkbox"/>	<input type="checkbox"/>	<input type="checkbox"/>	<input type="checkbox"/>	<input type="checkbox"/>	<input type="checkbox"/>
64	17453	RETAINER RING	<input type="checkbox"/>	<input type="checkbox"/>	<input type="checkbox"/>	<input type="checkbox"/>	<input type="checkbox"/>	<input type="checkbox"/>	<input type="checkbox"/>	<input type="checkbox"/>	<input type="checkbox"/>	<input type="checkbox"/>	<input type="checkbox"/>	<input type="checkbox"/>
65	K-1787	AUX. DRIVE GEAR KIT 40T		<input type="checkbox"/>	<input type="checkbox"/>		<input type="checkbox"/>							
65	K-1786	AUX. DRIVE GEAR KIT 42T						<input type="checkbox"/>						
65	K-1786	AUX. DRIVE GEAR KIT						<input type="checkbox"/>						
		42T "A"												
66	14897	SPRING	<input type="checkbox"/>	<input type="checkbox"/>	<input type="checkbox"/>	<input type="checkbox"/>	<input type="checkbox"/>	<input type="checkbox"/>	<input type="checkbox"/>	<input type="checkbox"/>	<input type="checkbox"/>	<input type="checkbox"/>	<input type="checkbox"/>	<input type="checkbox"/>
67	A-4938	SYNCHRONIZER RING	<input type="checkbox"/>	<input type="checkbox"/>	<input type="checkbox"/>	<input type="checkbox"/>	<input type="checkbox"/>	<input type="checkbox"/>	<input type="checkbox"/>	<input type="checkbox"/>	<input type="checkbox"/>	<input type="checkbox"/>	<input type="checkbox"/>	<input type="checkbox"/>
68	16759	SLIDING CLUTCH - (OLD)	<input type="checkbox"/>	<input type="checkbox"/>	<input type="checkbox"/>	<input type="checkbox"/>	<input type="checkbox"/>	<input type="checkbox"/>	<input type="checkbox"/>	<input type="checkbox"/>	<input type="checkbox"/>	<input type="checkbox"/>	<input type="checkbox"/>	<input type="checkbox"/>

FULLER® 9 SPEED (cont.)

FIG.	PART#	DESCRIPTION	RT-8608L SERIES	RT "A" -11609	RTO "A" -11609	RTO "B" -11609	RTX "P/R" -11609	RT "A" -12609	RTO "A" -12609	RTO "B" -12609	RT "A" -13609	RTX "A/B/P/R" -13609	RT "A" -14609	RTO "A/B" -14609
68	20323	SLIDING CLUTCH - (NEW)	<input type="checkbox"/>	<input type="checkbox"/>	<input type="checkbox"/>	<input type="checkbox"/>	<input type="checkbox"/>	<input type="checkbox"/>	<input type="checkbox"/>	<input type="checkbox"/>	<input type="checkbox"/>	<input type="checkbox"/>	<input type="checkbox"/>	<input type="checkbox"/>
69	A-4416	SYNCHRONIZER RING - (OLD)	<input type="checkbox"/>	<input type="checkbox"/>	<input type="checkbox"/>	<input type="checkbox"/>	<input type="checkbox"/>	<input type="checkbox"/>	<input type="checkbox"/>	<input type="checkbox"/>	<input type="checkbox"/>	<input type="checkbox"/>	<input type="checkbox"/>	<input type="checkbox"/>
69	A-4937	SYNCHRONIZER RING - (NEW)	<input type="checkbox"/>	<input type="checkbox"/>	<input type="checkbox"/>	<input type="checkbox"/>	<input type="checkbox"/>	<input type="checkbox"/>	<input type="checkbox"/>	<input type="checkbox"/>	<input type="checkbox"/>	<input type="checkbox"/>	<input type="checkbox"/>	<input type="checkbox"/>
70	16775	SHIFT YOKE	<input type="checkbox"/>	<input type="checkbox"/>	<input type="checkbox"/>	<input type="checkbox"/>	<input type="checkbox"/>	<input type="checkbox"/>	<input type="checkbox"/>	<input type="checkbox"/>	<input type="checkbox"/>	<input type="checkbox"/>	<input type="checkbox"/>	<input type="checkbox"/>
70	22823	SHIFT YOKE	<input type="checkbox"/>	<input type="checkbox"/>	<input type="checkbox"/>	<input type="checkbox"/>	<input type="checkbox"/>	<input type="checkbox"/>	<input type="checkbox"/>	<input type="checkbox"/>	<input type="checkbox"/>	<input type="checkbox"/>	<input type="checkbox"/>	<input type="checkbox"/>
71	A-6162	SHIFT YOKE ASSY									<input type="checkbox"/>	<input type="checkbox"/>		
71	A-6160	SHIFT YOKE ASSY											<input type="checkbox"/>	<input type="checkbox"/>
73	14347	GASKET	<input type="checkbox"/>	<input type="checkbox"/>	<input type="checkbox"/>	<input type="checkbox"/>	<input type="checkbox"/>	<input type="checkbox"/>	<input type="checkbox"/>	<input type="checkbox"/>	<input type="checkbox"/>	<input type="checkbox"/>	<input type="checkbox"/>	<input type="checkbox"/>
74	16778	CYLINDER	<input type="checkbox"/>	<input type="checkbox"/>	<input type="checkbox"/>	<input type="checkbox"/>	<input type="checkbox"/>	<input type="checkbox"/>	<input type="checkbox"/>	<input type="checkbox"/>	<input type="checkbox"/>	<input type="checkbox"/>	<input type="checkbox"/>	<input type="checkbox"/>
75	14765	O-RING	<input type="checkbox"/>	<input type="checkbox"/>	<input type="checkbox"/>	<input type="checkbox"/>	<input type="checkbox"/>	<input type="checkbox"/>	<input type="checkbox"/>	<input type="checkbox"/>	<input type="checkbox"/>	<input type="checkbox"/>	<input type="checkbox"/>	<input type="checkbox"/>
76	16993	YOKE BAR	<input type="checkbox"/>	<input type="checkbox"/>	<input type="checkbox"/>	<input type="checkbox"/>	<input type="checkbox"/>	<input type="checkbox"/>	<input type="checkbox"/>	<input type="checkbox"/>	<input type="checkbox"/>	<input type="checkbox"/>	<input type="checkbox"/>	<input type="checkbox"/>
76	16773	YOKE BAR											<input type="checkbox"/>	<input type="checkbox"/>
78	14341	PISTON	<input type="checkbox"/>	<input type="checkbox"/>	<input type="checkbox"/>	<input type="checkbox"/>	<input type="checkbox"/>	<input type="checkbox"/>	<input type="checkbox"/>	<input type="checkbox"/>	<input type="checkbox"/>	<input type="checkbox"/>	<input type="checkbox"/>	<input type="checkbox"/>
79	14345	O-RING	<input type="checkbox"/>	<input type="checkbox"/>	<input type="checkbox"/>	<input type="checkbox"/>	<input type="checkbox"/>	<input type="checkbox"/>	<input type="checkbox"/>	<input type="checkbox"/>	<input type="checkbox"/>	<input type="checkbox"/>	<input type="checkbox"/>	<input type="checkbox"/>
80	14344	O-RING	<input type="checkbox"/>	<input type="checkbox"/>	<input type="checkbox"/>	<input type="checkbox"/>	<input type="checkbox"/>	<input type="checkbox"/>	<input type="checkbox"/>	<input type="checkbox"/>	<input type="checkbox"/>	<input type="checkbox"/>	<input type="checkbox"/>	<input type="checkbox"/>
81	X-1-1010	NUT	<input type="checkbox"/>	<input type="checkbox"/>	<input type="checkbox"/>	<input type="checkbox"/>	<input type="checkbox"/>	<input type="checkbox"/>	<input type="checkbox"/>	<input type="checkbox"/>	<input type="checkbox"/>	<input type="checkbox"/>	<input type="checkbox"/>	<input type="checkbox"/>
82	14349	GASKET	<input type="checkbox"/>	<input type="checkbox"/>	<input type="checkbox"/>	<input type="checkbox"/>	<input type="checkbox"/>	<input type="checkbox"/>	<input type="checkbox"/>	<input type="checkbox"/>	<input type="checkbox"/>	<input type="checkbox"/>	<input type="checkbox"/>	<input type="checkbox"/>
83	19690	CYLINDER COVER	<input type="checkbox"/>	<input type="checkbox"/>	<input type="checkbox"/>	<input type="checkbox"/>	<input type="checkbox"/>	<input type="checkbox"/>	<input type="checkbox"/>	<input type="checkbox"/>	<input type="checkbox"/>	<input type="checkbox"/>	<input type="checkbox"/>	<input type="checkbox"/>
84	19281	OUTPUT SHAFT 18T	<input type="checkbox"/>	<input type="checkbox"/>	<input type="checkbox"/>	<input type="checkbox"/>	<input type="checkbox"/>							
84	20472	OUTPUT SHAFT					<input type="checkbox"/>	<input type="checkbox"/>	<input type="checkbox"/>	<input type="checkbox"/>	<input type="checkbox"/>			
84	19202	OUTPUT SHAFT											<input type="checkbox"/>	<input type="checkbox"/>
85	14332	WASHER	<input type="checkbox"/>	<input type="checkbox"/>	<input type="checkbox"/>	<input type="checkbox"/>	<input type="checkbox"/>	<input type="checkbox"/>	<input type="checkbox"/>	<input type="checkbox"/>	<input type="checkbox"/>			
86	14331	SPACER	<input type="checkbox"/>	<input type="checkbox"/>	<input type="checkbox"/>	<input type="checkbox"/>	<input type="checkbox"/>	<input type="checkbox"/>	<input type="checkbox"/>	<input type="checkbox"/>	<input type="checkbox"/>			
86	19203	SPACER											<input type="checkbox"/>	<input type="checkbox"/>
87	19665	GEAR 48T	<input type="checkbox"/>			<input type="checkbox"/>	<input type="checkbox"/>							
87	19165	GEAR 42T		<input type="checkbox"/>	<input type="checkbox"/>									
87	20475	GEAR 42T					<input type="checkbox"/>							
87	20475	GEAR 42T "A"						<input type="checkbox"/>						
87	20932	GEAR 48T "B/P/R"						<input type="checkbox"/>	<input type="checkbox"/>					
87	4300318	GEAR								<input type="checkbox"/>				
87	4300318	GEAR "A"										<input type="checkbox"/>		
87	4300325	GEAR "B/P/R"										<input type="checkbox"/>		
87	19277	GEAR 42T											<input type="checkbox"/>	
87	19277	GEAR 42T "A"												<input type="checkbox"/>
87	19667	GEAR 48T "B/P/R"												<input type="checkbox"/>
88	14327	SNAP RING	<input type="checkbox"/>	<input type="checkbox"/>	<input type="checkbox"/>	<input type="checkbox"/>	<input type="checkbox"/>	<input type="checkbox"/>	<input type="checkbox"/>	<input type="checkbox"/>	<input type="checkbox"/>	<input type="checkbox"/>	<input type="checkbox"/>	<input type="checkbox"/>
89	19466	WASHER	<input type="checkbox"/>	<input type="checkbox"/>	<input type="checkbox"/>	<input type="checkbox"/>	<input type="checkbox"/>	<input type="checkbox"/>	<input type="checkbox"/>	<input type="checkbox"/>	<input type="checkbox"/>	<input type="checkbox"/>	<input type="checkbox"/>	<input type="checkbox"/>

FULLER® 9 SPEED (cont.)

FIG.	PART#	DESCRIPTION	RT-8608L SERIES	RT"A"-11609	RTO'A"-11609	RTO"B"-11609	RTX "P/R"-11609	RT "A"-12609	RTO "A"-12609	RTO "B"-12609	RT "A"-13609	RTX "A/B/P/R"-13609	RT "A"-14609	RTO "A/B"-14609
89	16772	WASHER												
90	22254	NUT	<input type="checkbox"/>	<input type="checkbox"/>	<input type="checkbox"/>	<input type="checkbox"/>	<input type="checkbox"/>	<input type="checkbox"/>	<input type="checkbox"/>	<input type="checkbox"/>	<input type="checkbox"/>	<input type="checkbox"/>	<input type="checkbox"/>	<input type="checkbox"/>
91	MR1307EL	BEARING D.80X35X21	<input type="checkbox"/>	<input type="checkbox"/>	<input type="checkbox"/>	<input type="checkbox"/>	<input type="checkbox"/>	<input type="checkbox"/>	<input type="checkbox"/>	<input type="checkbox"/>	<input type="checkbox"/>	<input type="checkbox"/>	<input type="checkbox"/>	<input type="checkbox"/>
92	A-4727	COUNTERSHAFT ASSY	<input type="checkbox"/>		<input type="checkbox"/>	<input type="checkbox"/>								
92	A-4722	COUNTERSHAFT ASSY		<input type="checkbox"/>	<input type="checkbox"/>									
92	A-4976	COUNTERSHAFT ASSY					<input type="checkbox"/>							
92	A-4976	COUNTERSHAFT ASSY"A"						<input type="checkbox"/>						
92	A-5051	COUNTERSHAFT ASSY						<input type="checkbox"/>	<input type="checkbox"/>					
		"B/P/R"												
92	A-5736	COUNTERSHAFT ASSY								<input type="checkbox"/>				
92	A-5736	COUNTERSHAFT ASSY"A"									<input type="checkbox"/>			
92	A-5735	COUNTERSHAFT ASSY									<input type="checkbox"/>			
		"B/P/R"												
92	A-4723	COUNTERSHAFT ASSY											<input type="checkbox"/>	
92	A-4723	COUNTERSHAFT ASSY"A"												<input type="checkbox"/>
92	A-4728	COUNTERSHAFT ASSY												<input type="checkbox"/>
		"B/P/R"												
93	A-4799	COUNTERSHAFT ASSY	<input type="checkbox"/>			<input type="checkbox"/>	<input type="checkbox"/>							
93	A-4794	COUNTERSHAFT ASSY		<input type="checkbox"/>	<input type="checkbox"/>									
		51/15T												
93	A-4791	COUNTERSHAFT ASSY											<input type="checkbox"/>	
93	A-4791	COUNTERSHAFT ASSY"A"												<input type="checkbox"/>
94	1310L	BEARING	<input type="checkbox"/>	<input type="checkbox"/>	<input type="checkbox"/>	<input type="checkbox"/>	<input type="checkbox"/>	<input type="checkbox"/>	<input type="checkbox"/>	<input type="checkbox"/>	<input type="checkbox"/>	<input type="checkbox"/>	<input type="checkbox"/>	<input type="checkbox"/>
94	1310SVL	BEARING									<input type="checkbox"/>	<input type="checkbox"/>		
94	1311L	BEARING											<input type="checkbox"/>	<input type="checkbox"/>
95	16723	SNAP RING	<input type="checkbox"/>	<input type="checkbox"/>	<input type="checkbox"/>	<input type="checkbox"/>	<input type="checkbox"/>	<input type="checkbox"/>	<input type="checkbox"/>	<input type="checkbox"/>	<input type="checkbox"/>	<input type="checkbox"/>	<input type="checkbox"/>	<input type="checkbox"/>
95	11364	SNAP RING											<input type="checkbox"/>	<input type="checkbox"/>
96	14335	GASKET	<input type="checkbox"/>	<input type="checkbox"/>	<input type="checkbox"/>	<input type="checkbox"/>	<input type="checkbox"/>	<input type="checkbox"/>	<input type="checkbox"/>	<input type="checkbox"/>	<input type="checkbox"/>	<input type="checkbox"/>	<input type="checkbox"/>	<input type="checkbox"/>
97	19469	COVER	<input type="checkbox"/>	<input type="checkbox"/>	<input type="checkbox"/>	<input type="checkbox"/>	<input type="checkbox"/>	<input type="checkbox"/>	<input type="checkbox"/>	<input type="checkbox"/>	<input type="checkbox"/>	<input type="checkbox"/>	<input type="checkbox"/>	<input type="checkbox"/>
97	S-1347	COVER											<input type="checkbox"/>	<input type="checkbox"/>
98	A3071	BEARING	<input type="checkbox"/>	<input type="checkbox"/>	<input type="checkbox"/>	<input type="checkbox"/>	<input type="checkbox"/>	<input type="checkbox"/>	<input type="checkbox"/>	<input type="checkbox"/>	<input type="checkbox"/>	<input type="checkbox"/>	<input type="checkbox"/>	<input type="checkbox"/>
98	A2892	BEARING											<input type="checkbox"/>	<input type="checkbox"/>
99	15532	GASKET	<input type="checkbox"/>	<input type="checkbox"/>	<input type="checkbox"/>	<input type="checkbox"/>	<input type="checkbox"/>	<input type="checkbox"/>	<input type="checkbox"/>	<input type="checkbox"/>	<input type="checkbox"/>	<input type="checkbox"/>	<input type="checkbox"/>	<input type="checkbox"/>
100	17097	GASKET	<input type="checkbox"/>	<input type="checkbox"/>	<input type="checkbox"/>	<input type="checkbox"/>	<input type="checkbox"/>	<input type="checkbox"/>	<input type="checkbox"/>	<input type="checkbox"/>	<input type="checkbox"/>	<input type="checkbox"/>	<input type="checkbox"/>	<input type="checkbox"/>
100	16784	GASKET											<input type="checkbox"/>	<input type="checkbox"/>
101	16724	COVER	<input type="checkbox"/>		<input type="checkbox"/>	<input type="checkbox"/>	<input type="checkbox"/>	<input type="checkbox"/>	<input type="checkbox"/>	<input type="checkbox"/>	<input type="checkbox"/>	<input type="checkbox"/>	<input type="checkbox"/>	<input type="checkbox"/>
101	16770	COVER											<input type="checkbox"/>	<input type="checkbox"/>
102	K-3209	IDLER SHAFT REPL. KIT	<input type="checkbox"/>	<input type="checkbox"/>	<input type="checkbox"/>	<input type="checkbox"/>	<input type="checkbox"/>	<input type="checkbox"/>	<input type="checkbox"/>	<input type="checkbox"/>	<input type="checkbox"/>	<input type="checkbox"/>	<input type="checkbox"/>	<input type="checkbox"/>
103	K-1945	SYNCHRONIZER KIT-(OLD)	<input type="checkbox"/>	<input type="checkbox"/>	<input type="checkbox"/>	<input type="checkbox"/>	<input type="checkbox"/>	<input type="checkbox"/>	<input type="checkbox"/>	<input type="checkbox"/>	<input type="checkbox"/>	<input type="checkbox"/>	<input type="checkbox"/>	<input type="checkbox"/>
103	K-1946	SYNCHRONIZER KIT-(NEW)	<input type="checkbox"/>	<input type="checkbox"/>	<input type="checkbox"/>	<input type="checkbox"/>	<input type="checkbox"/>	<input type="checkbox"/>	<input type="checkbox"/>	<input type="checkbox"/>	<input type="checkbox"/>	<input type="checkbox"/>	<input type="checkbox"/>	<input type="checkbox"/>

FULLER® 9 SPEED (cont.)

FIG.	PART#	DESCRIPTION	<i>RT-8608L SERIES</i>	<i>RT "A"-11609</i>	<i>RTO "A"-11609</i>	<i>RTO "B"-11609</i>	<i>RTX "P/R"-11609</i>	<i>RT "A"-12609</i>	<i>RTO "A"-12609</i>	<i>RTO "B"-12609</i>	<i>RT "A"-13609</i>	<i>RTX "A/B/P/R"-13609</i>	<i>RT "A"-14609</i>	<i>RTO "A/B"-14609</i>
104	T20099	SYNCHRO CLUTCH ASSY <u>NEW</u>	<input type="checkbox"/>	<input type="checkbox"/>	<input type="checkbox"/>	<input type="checkbox"/>	<input type="checkbox"/>	<input type="checkbox"/>	<input type="checkbox"/>	<input type="checkbox"/>	<input type="checkbox"/>	<input type="checkbox"/>	<input type="checkbox"/>	<input type="checkbox"/>
105	K-1947	SYNCHRO KIT W/SLIDING <u>CLUTCH (OLD)</u>	<input type="checkbox"/>	<input type="checkbox"/>	<input type="checkbox"/>	<input type="checkbox"/>	<input type="checkbox"/>	<input type="checkbox"/>	<input type="checkbox"/>	<input type="checkbox"/>	<input type="checkbox"/>	<input type="checkbox"/>	<input type="checkbox"/>	<input type="checkbox"/>
105	K-1948	SYNCHRO KIT W/SLIDING <u>CLUTCH (NEW)</u>	<input type="checkbox"/>	<input type="checkbox"/>	<input type="checkbox"/>	<input type="checkbox"/>	<input type="checkbox"/>	<input type="checkbox"/>	<input type="checkbox"/>	<input type="checkbox"/>	<input type="checkbox"/>	<input type="checkbox"/>	<input type="checkbox"/>	<input type="checkbox"/>
106	S-1219	YOKE ASSY	<input type="checkbox"/>	<input type="checkbox"/>	<input type="checkbox"/>	<input type="checkbox"/>	<input type="checkbox"/>	<input type="checkbox"/>	<input type="checkbox"/>	<input type="checkbox"/>	<input type="checkbox"/>	<input type="checkbox"/>	<input type="checkbox"/>	<input type="checkbox"/>

FULLER® 9 SPEED (cont.)

RT "A-H"-11709, RTO/RTX "A"-11709, RTO/RTX "B"-11709, RTX "H"-11709, RT "A-H"-12709,
 RTO-RTX "A"-12709, RTO-RTX "B"-12709, RTX "H"-12709, RT "H"-13709, RTX "H"-13709, RT "A-H"-14709,
 RTO/RTX "A"-14709, RTO/RTX "B"-14709, RTX "H"-14709, RTX "B-H"-16709

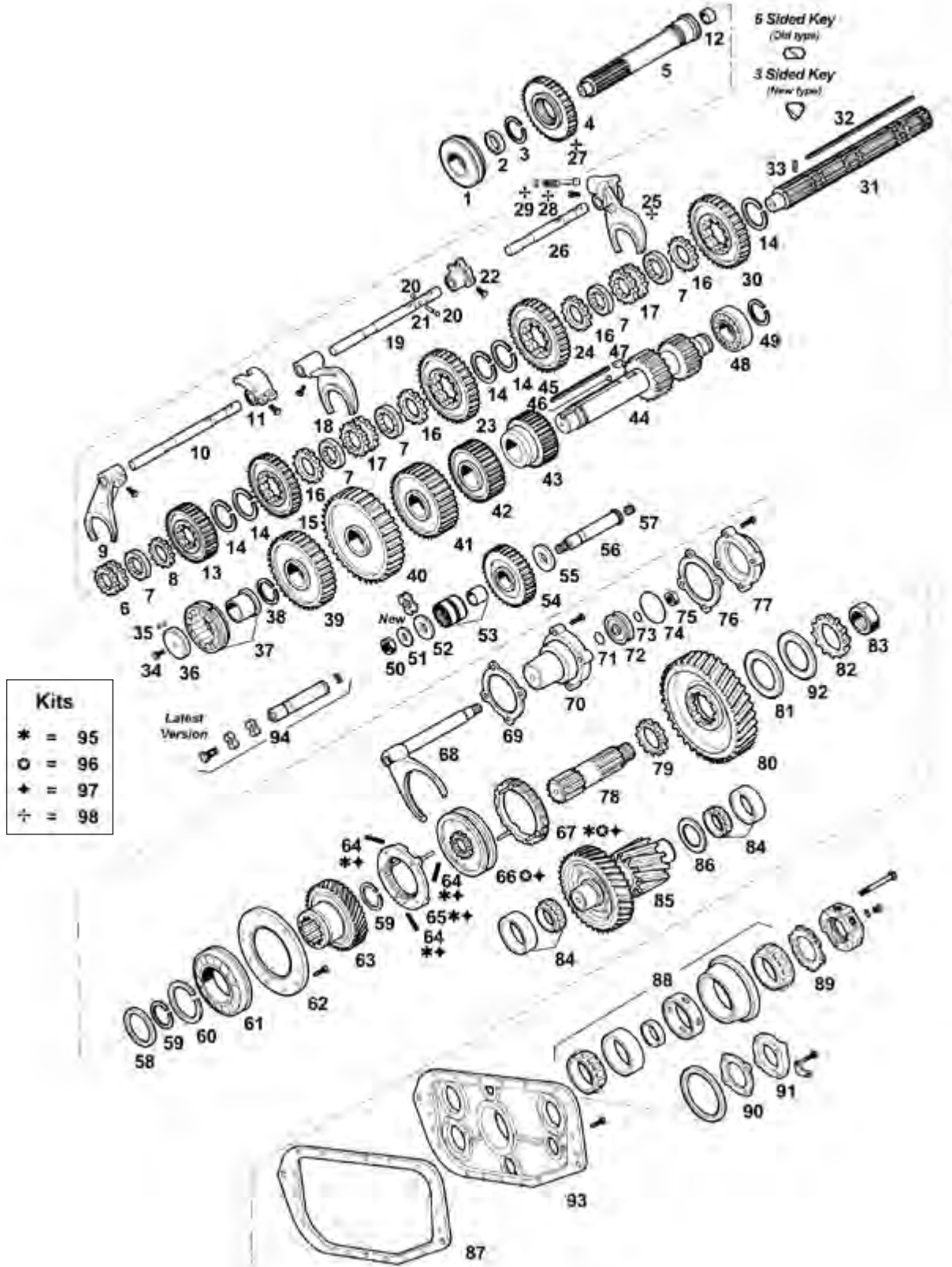

FULLER® 9 SPEED (cont.)

FIG.	PART#	DESCRIPTION	RT" A-H"-11709	RTO/RTX" A"-11709	RTO/RTX" B"-11709	RTX "H"-12709	RT" A-H"-12709	RTO-RTX" A"-12709	RTO/RTX" B"-12709	RTX" H"-12709	RT" H"-13709	RTX" H"-13709	RT" A-H"-14709	RTO/RTX" A"-14709	RTO/RTX "B"-14709	RTX "H"-14709	RTX" B-H"-16709RTX "
1	212SLV	BEARING	<input type="checkbox"/>	<input type="checkbox"/>	<input type="checkbox"/>	<input type="checkbox"/>	<input type="checkbox"/>	<input type="checkbox"/>	<input type="checkbox"/>	<input type="checkbox"/>	<input type="checkbox"/>	<input type="checkbox"/>	<input type="checkbox"/>	<input type="checkbox"/>	<input type="checkbox"/>	<input type="checkbox"/>	<input type="checkbox"/>
2	16463	SPACER	<input type="checkbox"/>	<input type="checkbox"/>	<input type="checkbox"/>	<input type="checkbox"/>	<input type="checkbox"/>	<input type="checkbox"/>	<input type="checkbox"/>	<input type="checkbox"/>	<input type="checkbox"/>	<input type="checkbox"/>	<input type="checkbox"/>	<input type="checkbox"/>	<input type="checkbox"/>	<input type="checkbox"/>	<input type="checkbox"/>
3	14750	SNAP RING	<input type="checkbox"/>	<input type="checkbox"/>	<input type="checkbox"/>	<input type="checkbox"/>	<input type="checkbox"/>	<input type="checkbox"/>	<input type="checkbox"/>	<input type="checkbox"/>	<input type="checkbox"/>	<input type="checkbox"/>	<input type="checkbox"/>	<input type="checkbox"/>	<input type="checkbox"/>	<input type="checkbox"/>	<input type="checkbox"/>
4	20458	GEAR MAIN DRIVE 48T	<input type="checkbox"/>			<input type="checkbox"/>				<input type="checkbox"/>			<input type="checkbox"/>				
4	22028	GEAR MAIN DRIVE 58T		<input type="checkbox"/>				<input type="checkbox"/>						<input type="checkbox"/>			
4	22959	GEAR MAIN DRIVE			<input type="checkbox"/>				<input type="checkbox"/>								
4	22961	GEAR MAIN DRIVE 52T								<input type="checkbox"/>					<input type="checkbox"/>		
4	4300238	GEAR MAIN DRIVE 52T															<input type="checkbox"/>
5	INPUT SHAFTS (SEE PGS. 320-322)																
6	16118	SLIDING CLUTCH	<input type="checkbox"/>			<input type="checkbox"/>				<input type="checkbox"/>			<input type="checkbox"/>				
6	22026	SLIDING CLUTCH		<input type="checkbox"/>	<input type="checkbox"/>			<input type="checkbox"/>	<input type="checkbox"/>		<input type="checkbox"/>			<input type="checkbox"/>	<input type="checkbox"/>	<input type="checkbox"/>	<input type="checkbox"/>
7	14711	WASHER S.6, 299-6, 350 MM (WHITE-OLD)	<input type="checkbox"/>	<input type="checkbox"/>	<input type="checkbox"/>	<input type="checkbox"/>	<input type="checkbox"/>	<input type="checkbox"/>	<input type="checkbox"/>	<input type="checkbox"/>	<input type="checkbox"/>	<input type="checkbox"/>	<input type="checkbox"/>	<input type="checkbox"/>	<input type="checkbox"/>	<input type="checkbox"/>	<input type="checkbox"/>
7	14712	WASHER S.6, 426-6, 477 MM (GREEN-OLD)	<input type="checkbox"/>	<input type="checkbox"/>	<input type="checkbox"/>	<input type="checkbox"/>	<input type="checkbox"/>	<input type="checkbox"/>	<input type="checkbox"/>	<input type="checkbox"/>	<input type="checkbox"/>	<input type="checkbox"/>	<input type="checkbox"/>	<input type="checkbox"/>	<input type="checkbox"/>	<input type="checkbox"/>	<input type="checkbox"/>
7	14713	WASHER S.6, 553-6, 604 MM (ORANGE-OLD)	<input type="checkbox"/>	<input type="checkbox"/>	<input type="checkbox"/>	<input type="checkbox"/>	<input type="checkbox"/>	<input type="checkbox"/>	<input type="checkbox"/>	<input type="checkbox"/>	<input type="checkbox"/>	<input type="checkbox"/>	<input type="checkbox"/>	<input type="checkbox"/>	<input type="checkbox"/>	<input type="checkbox"/>	<input type="checkbox"/>
7	14714	WASHER S.6, 680-6 731 MM (PURPLE-OLD)	<input type="checkbox"/>	<input type="checkbox"/>	<input type="checkbox"/>	<input type="checkbox"/>	<input type="checkbox"/>	<input type="checkbox"/>	<input type="checkbox"/>	<input type="checkbox"/>	<input type="checkbox"/>	<input type="checkbox"/>	<input type="checkbox"/>	<input type="checkbox"/>	<input type="checkbox"/>	<input type="checkbox"/>	<input type="checkbox"/>
7	14715	WASHER S.6, 807-6, 858 MM (YELLOW-OLD)	<input type="checkbox"/>	<input type="checkbox"/>	<input type="checkbox"/>	<input type="checkbox"/>	<input type="checkbox"/>	<input type="checkbox"/>	<input type="checkbox"/>	<input type="checkbox"/>	<input type="checkbox"/>	<input type="checkbox"/>	<input type="checkbox"/>	<input type="checkbox"/>	<input type="checkbox"/>	<input type="checkbox"/>	<input type="checkbox"/>
7	14716	WASHER S.6, 934-6, 985 MM (BLACK-OLD)	<input type="checkbox"/>	<input type="checkbox"/>	<input type="checkbox"/>	<input type="checkbox"/>	<input type="checkbox"/>	<input type="checkbox"/>	<input type="checkbox"/>	<input type="checkbox"/>	<input type="checkbox"/>	<input type="checkbox"/>	<input type="checkbox"/>	<input type="checkbox"/>	<input type="checkbox"/>	<input type="checkbox"/>	<input type="checkbox"/>
7	4300830	WASHER (BLUE-NEW)	<input type="checkbox"/>	<input type="checkbox"/>	<input type="checkbox"/>	<input type="checkbox"/>	<input type="checkbox"/>	<input type="checkbox"/>	<input type="checkbox"/>	<input type="checkbox"/>	<input type="checkbox"/>	<input type="checkbox"/>	<input type="checkbox"/>	<input type="checkbox"/>	<input type="checkbox"/>	<input type="checkbox"/>	<input type="checkbox"/>
7	4300382	WASHER (WHITE-NEW)	<input type="checkbox"/>	<input type="checkbox"/>	<input type="checkbox"/>	<input type="checkbox"/>	<input type="checkbox"/>	<input type="checkbox"/>	<input type="checkbox"/>	<input type="checkbox"/>	<input type="checkbox"/>	<input type="checkbox"/>	<input type="checkbox"/>	<input type="checkbox"/>	<input type="checkbox"/>	<input type="checkbox"/>	<input type="checkbox"/>
7	4300383	WASHER (GREEN-NEW)	<input type="checkbox"/>	<input type="checkbox"/>	<input type="checkbox"/>	<input type="checkbox"/>	<input type="checkbox"/>	<input type="checkbox"/>	<input type="checkbox"/>	<input type="checkbox"/>	<input type="checkbox"/>	<input type="checkbox"/>	<input type="checkbox"/>	<input type="checkbox"/>	<input type="checkbox"/>	<input type="checkbox"/>	<input type="checkbox"/>
7	4300384	WASHER (ORANGE-NEW)	<input type="checkbox"/>	<input type="checkbox"/>	<input type="checkbox"/>	<input type="checkbox"/>	<input type="checkbox"/>	<input type="checkbox"/>	<input type="checkbox"/>	<input type="checkbox"/>	<input type="checkbox"/>	<input type="checkbox"/>	<input type="checkbox"/>	<input type="checkbox"/>	<input type="checkbox"/>	<input type="checkbox"/>	<input type="checkbox"/>
7	4300385	WASHER (PURPLE-NEW)	<input type="checkbox"/>	<input type="checkbox"/>	<input type="checkbox"/>	<input type="checkbox"/>	<input type="checkbox"/>	<input type="checkbox"/>	<input type="checkbox"/>	<input type="checkbox"/>	<input type="checkbox"/>	<input type="checkbox"/>	<input type="checkbox"/>	<input type="checkbox"/>	<input type="checkbox"/>	<input type="checkbox"/>	<input type="checkbox"/>
7	4300386	WASHER (YELLOW-NEW)	<input type="checkbox"/>	<input type="checkbox"/>	<input type="checkbox"/>	<input type="checkbox"/>	<input type="checkbox"/>	<input type="checkbox"/>	<input type="checkbox"/>	<input type="checkbox"/>	<input type="checkbox"/>	<input type="checkbox"/>	<input type="checkbox"/>	<input type="checkbox"/>	<input type="checkbox"/>	<input type="checkbox"/>	<input type="checkbox"/>
7	4300387	WASHER (BLACK-NEW)	<input type="checkbox"/>	<input type="checkbox"/>	<input type="checkbox"/>	<input type="checkbox"/>	<input type="checkbox"/>	<input type="checkbox"/>	<input type="checkbox"/>	<input type="checkbox"/>	<input type="checkbox"/>	<input type="checkbox"/>	<input type="checkbox"/>	<input type="checkbox"/>	<input type="checkbox"/>	<input type="checkbox"/>	<input type="checkbox"/>
8	14749	SPACER	<input type="checkbox"/>			<input type="checkbox"/>				<input type="checkbox"/>			<input type="checkbox"/>				
8	22032	SPACER		<input type="checkbox"/>	<input type="checkbox"/>			<input type="checkbox"/>	<input type="checkbox"/>		<input type="checkbox"/>			<input type="checkbox"/>	<input type="checkbox"/>	<input type="checkbox"/>	<input type="checkbox"/>
9	16136	SHIFT YOKE (RT MODELS)	<input type="checkbox"/>	<input type="checkbox"/>	<input type="checkbox"/>	<input type="checkbox"/>	<input type="checkbox"/>	<input type="checkbox"/>	<input type="checkbox"/>	<input type="checkbox"/>			<input type="checkbox"/>	<input type="checkbox"/>	<input type="checkbox"/>	<input type="checkbox"/>	<input type="checkbox"/>
9	20450	SHIFT YOKE(RTX MODELS)		<input type="checkbox"/>	<input type="checkbox"/>			<input type="checkbox"/>	<input type="checkbox"/>		<input type="checkbox"/>			<input type="checkbox"/>	<input type="checkbox"/>	<input type="checkbox"/>	<input type="checkbox"/>
10	16134	YOKE BAR (RT MODELS)	<input type="checkbox"/>	<input type="checkbox"/>	<input type="checkbox"/>	<input type="checkbox"/>	<input type="checkbox"/>	<input type="checkbox"/>	<input type="checkbox"/>	<input type="checkbox"/>			<input type="checkbox"/>	<input type="checkbox"/>	<input type="checkbox"/>	<input type="checkbox"/>	<input type="checkbox"/>

FULLER® 9 SPEED (cont.)

FIG.	PART#	DESCRIPTION	RT"A-H"-11709	RTO/RTX"A"-11709	RTO/RTX"B"-11709 RTX"H"-12709	RT"A-H"-12709	RTO-RTX"A"-12709	RTO/RTX"B"-12709 RTX"H"-12709	RT"H"-13709	RTX"H"-13709	RT"A-H"-14709	RTO/RTX"A"-14709	RTO/RTX"B"-14709 RTX"H"-14709	RTX"B-H"-16709 RTX"H"-14709
10	18928	YOKE BAR (RTX MODELS)		<input type="checkbox"/>	<input type="checkbox"/>		<input type="checkbox"/>	<input type="checkbox"/>		<input type="checkbox"/>		<input type="checkbox"/>	<input type="checkbox"/>	<input type="checkbox"/>
11	14659	SHIFTING BLOCK (RT MODELS)	<input type="checkbox"/>	<input type="checkbox"/>	<input type="checkbox"/>	<input type="checkbox"/>	<input type="checkbox"/>	<input type="checkbox"/>		<input type="checkbox"/>		<input type="checkbox"/>	<input type="checkbox"/>	
11	19063	SHIFTING BLOCK (RTX MODELS)		<input type="checkbox"/>	<input type="checkbox"/>		<input type="checkbox"/>	<input type="checkbox"/>		<input type="checkbox"/>		<input type="checkbox"/>	<input type="checkbox"/>	<input type="checkbox"/>
12	16566	BUSHING	<input type="checkbox"/>	<input type="checkbox"/>	<input type="checkbox"/>	<input type="checkbox"/>	<input type="checkbox"/>	<input type="checkbox"/>		<input type="checkbox"/>		<input type="checkbox"/>	<input type="checkbox"/>	<input type="checkbox"/>
13	20391	GEAR M/S 3RD 58T	<input type="checkbox"/>		<input type="checkbox"/>		<input type="checkbox"/>	<input type="checkbox"/>		<input type="checkbox"/>		<input type="checkbox"/>		
13	22027	GEAR M/S 48T		<input type="checkbox"/>			<input type="checkbox"/>							
13	23102	GEAR M/S 42T			<input type="checkbox"/>		<input type="checkbox"/>			<input type="checkbox"/>				
13	22031	GEAR M/S 48T											<input type="checkbox"/>	
13	4300190	GEAR M/S 42T											<input type="checkbox"/>	<input type="checkbox"/>
14	14750	SNAP RING	<input type="checkbox"/>	<input type="checkbox"/>	<input type="checkbox"/>	<input type="checkbox"/>	<input type="checkbox"/>	<input type="checkbox"/>	<input type="checkbox"/>	<input type="checkbox"/>	<input type="checkbox"/>	<input type="checkbox"/>	<input type="checkbox"/>	<input type="checkbox"/>
15	20390	GEAR M/S 2ND 56T	<input type="checkbox"/>	<input type="checkbox"/>		<input type="checkbox"/>	<input type="checkbox"/>	<input type="checkbox"/>		<input type="checkbox"/>		<input type="checkbox"/>		
15	19622	GEAR M/S 2ND SPD 50T			<input type="checkbox"/>		<input type="checkbox"/>			<input type="checkbox"/>			<input type="checkbox"/>	
15	4300246	GEAR M/S												<input type="checkbox"/>
16	14749	SPACER	<input type="checkbox"/>	<input type="checkbox"/>	<input type="checkbox"/>	<input type="checkbox"/>	<input type="checkbox"/>	<input type="checkbox"/>	<input type="checkbox"/>	<input type="checkbox"/>	<input type="checkbox"/>	<input type="checkbox"/>	<input type="checkbox"/>	<input type="checkbox"/>
17	16118	SLIDING CLUTCH	<input type="checkbox"/>	<input type="checkbox"/>	<input type="checkbox"/>	<input type="checkbox"/>	<input type="checkbox"/>	<input type="checkbox"/>	<input type="checkbox"/>	<input type="checkbox"/>	<input type="checkbox"/>	<input type="checkbox"/>	<input type="checkbox"/>	<input type="checkbox"/>
18	16135	SHIFT YOKE 2ND (RT MODELS)	<input type="checkbox"/>	<input type="checkbox"/>	<input type="checkbox"/>	<input type="checkbox"/>	<input type="checkbox"/>	<input type="checkbox"/>	<input type="checkbox"/>	<input type="checkbox"/>	<input type="checkbox"/>	<input type="checkbox"/>	<input type="checkbox"/>	<input type="checkbox"/>
18	18922	SHIFT YOKE (RTX MODELS)		<input type="checkbox"/>	<input type="checkbox"/>		<input type="checkbox"/>	<input type="checkbox"/>		<input type="checkbox"/>		<input type="checkbox"/>	<input type="checkbox"/>	<input type="checkbox"/>
19	16133	YOKE BAR (RT MODELS)	<input type="checkbox"/>	<input type="checkbox"/>	<input type="checkbox"/>	<input type="checkbox"/>	<input type="checkbox"/>	<input type="checkbox"/>		<input type="checkbox"/>		<input type="checkbox"/>	<input type="checkbox"/>	
19	18927	YOKE BAR (RTX MODELS)		<input type="checkbox"/>	<input type="checkbox"/>		<input type="checkbox"/>	<input type="checkbox"/>		<input type="checkbox"/>		<input type="checkbox"/>	<input type="checkbox"/>	<input type="checkbox"/>
20	X-14-1200	BALL	<input type="checkbox"/>	<input type="checkbox"/>	<input type="checkbox"/>	<input type="checkbox"/>	<input type="checkbox"/>	<input type="checkbox"/>	<input type="checkbox"/>	<input type="checkbox"/>	<input type="checkbox"/>	<input type="checkbox"/>	<input type="checkbox"/>	<input type="checkbox"/>
21	1634	PIN	<input type="checkbox"/>	<input type="checkbox"/>	<input type="checkbox"/>	<input type="checkbox"/>	<input type="checkbox"/>	<input type="checkbox"/>	<input type="checkbox"/>	<input type="checkbox"/>	<input type="checkbox"/>	<input type="checkbox"/>	<input type="checkbox"/>	<input type="checkbox"/>
22	14658	SHIFTING BLOCK	<input type="checkbox"/>	<input type="checkbox"/>	<input type="checkbox"/>	<input type="checkbox"/>	<input type="checkbox"/>	<input type="checkbox"/>	<input type="checkbox"/>	<input type="checkbox"/>	<input type="checkbox"/>	<input type="checkbox"/>	<input type="checkbox"/>	<input type="checkbox"/>
23	20389	GEAR M/S 1ST 60T "A"	<input type="checkbox"/>		<input type="checkbox"/>					<input type="checkbox"/>				
23	4300064	GEAR M/S "H"	<input type="checkbox"/>		<input type="checkbox"/>					<input type="checkbox"/>				
23	20389	GEAR M/S 1ST 60T		<input type="checkbox"/>			<input type="checkbox"/>					<input type="checkbox"/>		
23	4300064	GEAR M/S						<input type="checkbox"/>						
23	21024	GEAR M/S 1ST SPD 60T			<input type="checkbox"/>		<input type="checkbox"/>			<input type="checkbox"/>			<input type="checkbox"/>	
23	4300240	GEAR M/S 60T												<input type="checkbox"/>
24	16754	GEAR M/S LOW 44T	<input type="checkbox"/>	<input type="checkbox"/>		<input type="checkbox"/>	<input type="checkbox"/>	<input type="checkbox"/>		<input type="checkbox"/>		<input type="checkbox"/>		
24	16754	GEAR M/S LOW 44T "B"			<input type="checkbox"/>		<input type="checkbox"/>						<input type="checkbox"/>	
24	4300033	GEAR M/S 46T "H"			<input type="checkbox"/>		<input type="checkbox"/>						<input type="checkbox"/>	

FULLER® 9 SPEED (cont.)

FIG.	PART#	DESCRIPTION	RT" A-H" -11709	RTO/RTX" A" -11709	RTO/RTX" B" -11709 RTX "H" -12709	RT" A-H" -12709	RTO-RTX" A" -12709	RTO/RTX" B" -12709 RTX" H" -12709	RT" H" -13709	RTX" H" -13709	RT" A-H" -14709	RTO/RTX" A" -14709	RTO/RTX" B" -14709 RTX "H" -14709	RTX" B-H" -16709/RTX "
24	4300033	GEAR M/S 46T								<input type="checkbox"/>				
24	21502	GEAR M/S 44T "B"												<input type="checkbox"/>
24	4300242	GEAR M/S "H"												<input type="checkbox"/>
25	16131	REVERSE YOKE	<input type="checkbox"/>	<input type="checkbox"/>	<input type="checkbox"/>	<input type="checkbox"/>	<input type="checkbox"/>	<input type="checkbox"/>	<input type="checkbox"/>	<input type="checkbox"/>	<input type="checkbox"/>	<input type="checkbox"/>	<input type="checkbox"/>	<input type="checkbox"/>
26	16132	YOKE BAR (RT MODELS)	<input type="checkbox"/>	<input type="checkbox"/>	<input type="checkbox"/>	<input type="checkbox"/>	<input type="checkbox"/>	<input type="checkbox"/>			<input type="checkbox"/>	<input type="checkbox"/>	<input type="checkbox"/>	
26	18926	YOKE BAR (RTX MODELS)		<input type="checkbox"/>	<input type="checkbox"/>		<input type="checkbox"/>	<input type="checkbox"/>		<input type="checkbox"/>		<input type="checkbox"/>	<input type="checkbox"/>	<input type="checkbox"/>
27	10019	PIN	<input type="checkbox"/>	<input type="checkbox"/>	<input type="checkbox"/>	<input type="checkbox"/>	<input type="checkbox"/>	<input type="checkbox"/>	<input type="checkbox"/>	<input type="checkbox"/>	<input type="checkbox"/>	<input type="checkbox"/>	<input type="checkbox"/>	<input type="checkbox"/>
28	6392	SPRING	<input type="checkbox"/>	<input type="checkbox"/>	<input type="checkbox"/>	<input type="checkbox"/>	<input type="checkbox"/>	<input type="checkbox"/>	<input type="checkbox"/>	<input type="checkbox"/>	<input type="checkbox"/>	<input type="checkbox"/>	<input type="checkbox"/>	<input type="checkbox"/>
29	8968	PLUG	<input type="checkbox"/>	<input type="checkbox"/>	<input type="checkbox"/>	<input type="checkbox"/>	<input type="checkbox"/>	<input type="checkbox"/>	<input type="checkbox"/>	<input type="checkbox"/>	<input type="checkbox"/>	<input type="checkbox"/>	<input type="checkbox"/>	<input type="checkbox"/>
30	16756	REVERSE GEAR M/S 46T	<input type="checkbox"/>	<input type="checkbox"/>		<input type="checkbox"/>	<input type="checkbox"/>		<input type="checkbox"/>		<input type="checkbox"/>	<input type="checkbox"/>		
30	16756	REVERSE GEAR M/S "B" 46T "B"			<input type="checkbox"/>			<input type="checkbox"/>					<input type="checkbox"/>	<input type="checkbox"/>
30	23653	REVERSE GEAR "H"			<input type="checkbox"/>			<input type="checkbox"/>					<input type="checkbox"/>	<input type="checkbox"/>
30	23653	REVERSE GEAR							<input type="checkbox"/>					
31	S-2120	MAIN SHAFT ASSY 17T	<input type="checkbox"/>	<input type="checkbox"/>	<input type="checkbox"/>	<input type="checkbox"/>	<input type="checkbox"/>	<input type="checkbox"/>	<input type="checkbox"/>	<input type="checkbox"/>	<input type="checkbox"/>	<input type="checkbox"/>	<input type="checkbox"/>	<input type="checkbox"/>
32	21326	KEY - (OLD)	<input type="checkbox"/>	<input type="checkbox"/>	<input type="checkbox"/>	<input type="checkbox"/>	<input type="checkbox"/>	<input type="checkbox"/>	<input type="checkbox"/>	<input type="checkbox"/>	<input type="checkbox"/>	<input type="checkbox"/>	<input type="checkbox"/>	<input type="checkbox"/>
32	4300890	KEY - (NEW)	<input type="checkbox"/>	<input type="checkbox"/>	<input type="checkbox"/>	<input type="checkbox"/>	<input type="checkbox"/>	<input type="checkbox"/>	<input type="checkbox"/>	<input type="checkbox"/>	<input type="checkbox"/>	<input type="checkbox"/>	<input type="checkbox"/>	<input type="checkbox"/>
33	62504	PIN 3X16	<input type="checkbox"/>	<input type="checkbox"/>	<input type="checkbox"/>	<input type="checkbox"/>	<input type="checkbox"/>	<input type="checkbox"/>	<input type="checkbox"/>	<input type="checkbox"/>	<input type="checkbox"/>	<input type="checkbox"/>	<input type="checkbox"/>	<input type="checkbox"/>
34	X-7-1005	BOLT 5/8"	<input type="checkbox"/>	<input type="checkbox"/>	<input type="checkbox"/>	<input type="checkbox"/>	<input type="checkbox"/>	<input type="checkbox"/>	<input type="checkbox"/>	<input type="checkbox"/>	<input type="checkbox"/>	<input type="checkbox"/>	<input type="checkbox"/>	<input type="checkbox"/>
35	62511	PIN	<input type="checkbox"/>	<input type="checkbox"/>	<input type="checkbox"/>	<input type="checkbox"/>	<input type="checkbox"/>	<input type="checkbox"/>	<input type="checkbox"/>	<input type="checkbox"/>	<input type="checkbox"/>	<input type="checkbox"/>	<input type="checkbox"/>	<input type="checkbox"/>
36	19668	LOCKING DISK	<input type="checkbox"/>		<input type="checkbox"/>									
36	19548	LOCKING DISK		<input type="checkbox"/>	<input type="checkbox"/>		<input type="checkbox"/>	<input type="checkbox"/>	<input type="checkbox"/>	<input type="checkbox"/>	<input type="checkbox"/>	<input type="checkbox"/>	<input type="checkbox"/>	<input type="checkbox"/>
37	1309L	BEARING	<input type="checkbox"/>		<input type="checkbox"/>									
37	MS1309GEXR	BEARING		<input type="checkbox"/>	<input type="checkbox"/>		<input type="checkbox"/>	<input type="checkbox"/>	<input type="checkbox"/>	<input type="checkbox"/>	<input type="checkbox"/>	<input type="checkbox"/>	<input type="checkbox"/>	<input type="checkbox"/>
38	19198	SNAP RING	<input type="checkbox"/>	<input type="checkbox"/>	<input type="checkbox"/>	<input type="checkbox"/>	<input type="checkbox"/>	<input type="checkbox"/>	<input type="checkbox"/>	<input type="checkbox"/>	<input type="checkbox"/>	<input type="checkbox"/>	<input type="checkbox"/>	<input type="checkbox"/>
39	20459	GEAR C/S 69T	<input type="checkbox"/>		<input type="checkbox"/>				<input type="checkbox"/>		<input type="checkbox"/>			
39	21020	GEAR C/S 62T		<input type="checkbox"/>			<input type="checkbox"/>					<input type="checkbox"/>		
39	21018	GEAR C/S 66T			<input type="checkbox"/>			<input type="checkbox"/>		<input type="checkbox"/>			<input type="checkbox"/>	<input type="checkbox"/>
40	15953	GEAR C/S PTO 47T LH PTO (LEFT)	<input type="checkbox"/>	<input type="checkbox"/>	<input type="checkbox"/>	<input type="checkbox"/>	<input type="checkbox"/>	<input type="checkbox"/>	<input type="checkbox"/>	<input type="checkbox"/>	<input type="checkbox"/>	<input type="checkbox"/>	<input type="checkbox"/>	<input type="checkbox"/>
40	20840	GEAR C/S PTO 45T RH PTO (RIGHT)	<input type="checkbox"/>	<input type="checkbox"/>	<input type="checkbox"/>	<input type="checkbox"/>	<input type="checkbox"/>	<input type="checkbox"/>	<input type="checkbox"/>	<input type="checkbox"/>	<input type="checkbox"/>	<input type="checkbox"/>	<input type="checkbox"/>	<input type="checkbox"/>
41	21020	GEAR C/S 62T	<input type="checkbox"/>		<input type="checkbox"/>				<input type="checkbox"/>		<input type="checkbox"/>			
41	20459	GEAR C/S 69T		<input type="checkbox"/>			<input type="checkbox"/>							
41	21262	GEAR C/S 73T			<input type="checkbox"/>			<input type="checkbox"/>						

FULLER® 9 SPEED (cont.)

FIG.	PART#	DESCRIPTION	RT" A-H" -11709	RTO/RTX" A" -11709	RTO/RTX" B" -11709 RTX" H" -12709	RT" A-H" -12709	RTO-RTX" A" -12709	RTO/RTX" B" -12709 RTX" H" -12709	RT" H" -13709	RTX" H" -13709	RT" A-H" -14709	RTO/RTX" A" -14709	RTO/RTX" B" -14709 RTX" H" -14709	RTX" B-H" -16709 RTX" "
41	4300191	GEAR C/S 73T								<input type="checkbox"/>			<input type="checkbox"/>	<input type="checkbox"/>
41	20459	GEAR C/S 69T										<input type="checkbox"/>		
42	20482	GEAR C/S 2ND 44T	<input type="checkbox"/>	<input type="checkbox"/>		<input type="checkbox"/>	<input type="checkbox"/>		<input type="checkbox"/>		<input type="checkbox"/>	<input type="checkbox"/>		
42	21264	GEAR C/S 46T			<input type="checkbox"/>			<input type="checkbox"/>		<input type="checkbox"/>			<input type="checkbox"/>	
42	4300247	GEAR C/S												<input type="checkbox"/>
43	20471	GEAR C/S 1ST 35T "A"	<input type="checkbox"/>			<input type="checkbox"/>					<input type="checkbox"/>			
43	4300065	GEAR C/S "H"	<input type="checkbox"/>			<input type="checkbox"/>					<input type="checkbox"/>			
43	20471	GEAR C/S 1ST 35T		<input type="checkbox"/>			<input type="checkbox"/>					<input type="checkbox"/>		
43	21025	GEAR C/S 1ST 39T			<input type="checkbox"/>			<input type="checkbox"/>		<input type="checkbox"/>			<input type="checkbox"/>	
43	4300065	GEAR C/S						<input type="checkbox"/>						
43	4300241	GEAR C/S 39T												<input type="checkbox"/>
44	19549	COUNTERSHAFT 17T	<input type="checkbox"/>	<input type="checkbox"/>		<input type="checkbox"/>	<input type="checkbox"/>		<input type="checkbox"/>		<input type="checkbox"/>	<input type="checkbox"/>		
44	K-2934	COUNTERSHAFT KIT	<input type="checkbox"/>	<input type="checkbox"/>		<input type="checkbox"/>	<input type="checkbox"/>		<input type="checkbox"/>		<input type="checkbox"/>	<input type="checkbox"/>		
		W/KEYS												
44	19549	COUNTERSHAFT 17T "B"			<input type="checkbox"/>			<input type="checkbox"/>						<input type="checkbox"/>
44	K-2934	COUNTERSHAFT KIT			<input type="checkbox"/>			<input type="checkbox"/>						<input type="checkbox"/>
		W/KEYS "B"												
44	K-2956	COUNTERSHAFT KIT "H"			<input type="checkbox"/>			<input type="checkbox"/>						<input type="checkbox"/>
44	K-2956	COUNTERSHAFT KIT							<input type="checkbox"/>					
44	K-2937	COUNTERSHAFT KIT "B"												<input type="checkbox"/>
44	K-2958	COUNTERSHAFT KIT "H"												<input type="checkbox"/>
45	19673	KEY	<input type="checkbox"/>	<input type="checkbox"/>	<input type="checkbox"/>	<input type="checkbox"/>	<input type="checkbox"/>	<input type="checkbox"/>	<input type="checkbox"/>	<input type="checkbox"/>	<input type="checkbox"/>	<input type="checkbox"/>	<input type="checkbox"/>	<input type="checkbox"/>
46	62511	PIN	<input type="checkbox"/>	<input type="checkbox"/>	<input type="checkbox"/>	<input type="checkbox"/>	<input type="checkbox"/>	<input type="checkbox"/>	<input type="checkbox"/>	<input type="checkbox"/>	<input type="checkbox"/>	<input type="checkbox"/>	<input type="checkbox"/>	<input type="checkbox"/>
47	X-6-3	KEY	<input type="checkbox"/>	<input type="checkbox"/>	<input type="checkbox"/>	<input type="checkbox"/>	<input type="checkbox"/>	<input type="checkbox"/>	<input type="checkbox"/>	<input type="checkbox"/>	<input type="checkbox"/>	<input type="checkbox"/>	<input type="checkbox"/>	<input type="checkbox"/>
48	MU1308TV	BEARING	<input type="checkbox"/>	<input type="checkbox"/>	<input type="checkbox"/>	<input type="checkbox"/>	<input type="checkbox"/>	<input type="checkbox"/>	<input type="checkbox"/>	<input type="checkbox"/>	<input type="checkbox"/>	<input type="checkbox"/>	<input type="checkbox"/>	<input type="checkbox"/>
49	14317	SNAP RING	<input type="checkbox"/>	<input type="checkbox"/>	<input type="checkbox"/>	<input type="checkbox"/>	<input type="checkbox"/>	<input type="checkbox"/>	<input type="checkbox"/>	<input type="checkbox"/>	<input type="checkbox"/>	<input type="checkbox"/>	<input type="checkbox"/>	<input type="checkbox"/>
50	X-1-1008	NUT	<input type="checkbox"/>	<input type="checkbox"/>	<input type="checkbox"/>	<input type="checkbox"/>	<input type="checkbox"/>	<input type="checkbox"/>	<input type="checkbox"/>	<input type="checkbox"/>	<input type="checkbox"/>	<input type="checkbox"/>	<input type="checkbox"/>	<input type="checkbox"/>
51	14283	WASHER	<input type="checkbox"/>	<input type="checkbox"/>	<input type="checkbox"/>	<input type="checkbox"/>	<input type="checkbox"/>	<input type="checkbox"/>	<input type="checkbox"/>	<input type="checkbox"/>	<input type="checkbox"/>	<input type="checkbox"/>	<input type="checkbox"/>	<input type="checkbox"/>
52	14282	WASHER - (OLD)	<input type="checkbox"/>	<input type="checkbox"/>	<input type="checkbox"/>	<input type="checkbox"/>	<input type="checkbox"/>	<input type="checkbox"/>	<input type="checkbox"/>	<input type="checkbox"/>	<input type="checkbox"/>	<input type="checkbox"/>	<input type="checkbox"/>	<input type="checkbox"/>
52	4302982	WASHER - (NEW)	<input type="checkbox"/>	<input type="checkbox"/>	<input type="checkbox"/>	<input type="checkbox"/>	<input type="checkbox"/>	<input type="checkbox"/>	<input type="checkbox"/>	<input type="checkbox"/>	<input type="checkbox"/>	<input type="checkbox"/>	<input type="checkbox"/>	<input type="checkbox"/>
53	FWA1830	BEARING	<input type="checkbox"/>	<input type="checkbox"/>	<input type="checkbox"/>	<input type="checkbox"/>	<input type="checkbox"/>	<input type="checkbox"/>	<input type="checkbox"/>	<input type="checkbox"/>	<input type="checkbox"/>	<input type="checkbox"/>	<input type="checkbox"/>	<input type="checkbox"/>
54	16757	REVERSE GEAR 27T	<input type="checkbox"/>	<input type="checkbox"/>	<input type="checkbox"/>	<input type="checkbox"/>	<input type="checkbox"/>	<input type="checkbox"/>	<input type="checkbox"/>	<input type="checkbox"/>	<input type="checkbox"/>	<input type="checkbox"/>	<input type="checkbox"/>	<input type="checkbox"/>
55	14282	WASHER	<input type="checkbox"/>	<input type="checkbox"/>	<input type="checkbox"/>	<input type="checkbox"/>	<input type="checkbox"/>	<input type="checkbox"/>	<input type="checkbox"/>	<input type="checkbox"/>	<input type="checkbox"/>	<input type="checkbox"/>	<input type="checkbox"/>	<input type="checkbox"/>
56	16405	REVERSE GEAR PIN	<input type="checkbox"/>	<input type="checkbox"/>	<input type="checkbox"/>	<input type="checkbox"/>	<input type="checkbox"/>	<input type="checkbox"/>	<input type="checkbox"/>	<input type="checkbox"/>	<input type="checkbox"/>	<input type="checkbox"/>	<input type="checkbox"/>	<input type="checkbox"/>
57	5202	PLUG	<input type="checkbox"/>	<input type="checkbox"/>	<input type="checkbox"/>	<input type="checkbox"/>	<input type="checkbox"/>	<input type="checkbox"/>	<input type="checkbox"/>	<input type="checkbox"/>	<input type="checkbox"/>	<input type="checkbox"/>	<input type="checkbox"/>	<input type="checkbox"/>

FULLER® 9 SPEED (cont.)

FIG.	PART#	DESCRIPTION	RT [™] A-H [™] -11709	RTO/RTX [™] A [™] -11709	RTO/RTX [™] B [™] -11709	RTX [™] H [™] -12709	RT [™] A-H [™] -12709	RTO-RTX [™] A [™] -12709	RTO/RTX [™] B [™] -12709	RTX [™] H [™] -12709	RT [™] H [™] -13709	RTX [™] H [™] -13709	RT [™] A-H [™] -14709	RTO/RTX [™] A [™] -14709	RTO/RTX [™] B [™] -14709	RTX [™] H [™] -14709	RTX [™] B-H [™] -16709RTX [™]
58	21320	SNAP RING RETAINER	<input type="checkbox"/>	<input type="checkbox"/>	<input type="checkbox"/>	<input type="checkbox"/>	<input type="checkbox"/>	<input type="checkbox"/>	<input type="checkbox"/>	<input type="checkbox"/>	<input type="checkbox"/>	<input type="checkbox"/>	<input type="checkbox"/>	<input type="checkbox"/>	<input type="checkbox"/>	<input type="checkbox"/>	<input type="checkbox"/>
59	16763	SNAP RING	<input type="checkbox"/>	<input type="checkbox"/>	<input type="checkbox"/>	<input type="checkbox"/>	<input type="checkbox"/>	<input type="checkbox"/>	<input type="checkbox"/>	<input type="checkbox"/>	<input type="checkbox"/>	<input type="checkbox"/>	<input type="checkbox"/>	<input type="checkbox"/>	<input type="checkbox"/>	<input type="checkbox"/>	<input type="checkbox"/>
60	16628	SNAP RING	<input type="checkbox"/>	<input type="checkbox"/>	<input type="checkbox"/>	<input type="checkbox"/>	<input type="checkbox"/>	<input type="checkbox"/>	<input type="checkbox"/>	<input type="checkbox"/>	<input type="checkbox"/>	<input type="checkbox"/>	<input type="checkbox"/>	<input type="checkbox"/>	<input type="checkbox"/>	<input type="checkbox"/>	<input type="checkbox"/>
61	118L	BEARING	<input type="checkbox"/>	<input type="checkbox"/>	<input type="checkbox"/>	<input type="checkbox"/>	<input type="checkbox"/>	<input type="checkbox"/>	<input type="checkbox"/>	<input type="checkbox"/>	<input type="checkbox"/>	<input type="checkbox"/>	<input type="checkbox"/>	<input type="checkbox"/>	<input type="checkbox"/>	<input type="checkbox"/>	<input type="checkbox"/>
62	16138	RETAINER RING	<input type="checkbox"/>	<input type="checkbox"/>	<input type="checkbox"/>	<input type="checkbox"/>	<input type="checkbox"/>	<input type="checkbox"/>	<input type="checkbox"/>	<input type="checkbox"/>	<input type="checkbox"/>	<input type="checkbox"/>	<input type="checkbox"/>	<input type="checkbox"/>	<input type="checkbox"/>	<input type="checkbox"/>	<input type="checkbox"/>
63	21322	GEAR AUX. DRIVE 34T "A"	<input type="checkbox"/>			<input type="checkbox"/>											
63	21321	GEAR AUX. DRIVE 34T "H"	<input type="checkbox"/>			<input type="checkbox"/>											
63	21322	GEAR AUX. DRIVE 34T		<input type="checkbox"/>				<input type="checkbox"/>									
63	21321	GEAR AUX. DRIVE 34T			<input type="checkbox"/>				<input type="checkbox"/>								
63	23159	GEAR AUX. DRIVE							<input type="checkbox"/>	<input type="checkbox"/>							
63	23025	GEAR AUX. DRIVE "A"										<input type="checkbox"/>					
63	23159	GEAR AUX. DRIVE "H"										<input type="checkbox"/>					
63	23025	GEAR AUX. DRIVE											<input type="checkbox"/>				
63	23159	GEAR AUX. DRIVE													<input type="checkbox"/>	<input type="checkbox"/>	
64	14897	SPRING	<input type="checkbox"/>	<input type="checkbox"/>	<input type="checkbox"/>	<input type="checkbox"/>	<input type="checkbox"/>	<input type="checkbox"/>	<input type="checkbox"/>	<input type="checkbox"/>	<input type="checkbox"/>	<input type="checkbox"/>	<input type="checkbox"/>	<input type="checkbox"/>	<input type="checkbox"/>	<input type="checkbox"/>	<input type="checkbox"/>
65	A-4938	SYNCHRONIZER RING	<input type="checkbox"/>	<input type="checkbox"/>	<input type="checkbox"/>	<input type="checkbox"/>	<input type="checkbox"/>	<input type="checkbox"/>	<input type="checkbox"/>	<input type="checkbox"/>	<input type="checkbox"/>	<input type="checkbox"/>	<input type="checkbox"/>	<input type="checkbox"/>	<input type="checkbox"/>	<input type="checkbox"/>	<input type="checkbox"/>
66	20323	SLIDING CLUTCH	<input type="checkbox"/>	<input type="checkbox"/>	<input type="checkbox"/>	<input type="checkbox"/>	<input type="checkbox"/>	<input type="checkbox"/>	<input type="checkbox"/>	<input type="checkbox"/>	<input type="checkbox"/>	<input type="checkbox"/>	<input type="checkbox"/>	<input type="checkbox"/>	<input type="checkbox"/>	<input type="checkbox"/>	<input type="checkbox"/>
67	A-4937	SYNCHRONIZER RING	<input type="checkbox"/>	<input type="checkbox"/>	<input type="checkbox"/>	<input type="checkbox"/>	<input type="checkbox"/>	<input type="checkbox"/>	<input type="checkbox"/>	<input type="checkbox"/>	<input type="checkbox"/>	<input type="checkbox"/>	<input type="checkbox"/>	<input type="checkbox"/>	<input type="checkbox"/>	<input type="checkbox"/>	<input type="checkbox"/>
68	A-5474	SHIFT YOKE ASSY	<input type="checkbox"/>	<input type="checkbox"/>	<input type="checkbox"/>	<input type="checkbox"/>	<input type="checkbox"/>	<input type="checkbox"/>	<input type="checkbox"/>	<input type="checkbox"/>	<input type="checkbox"/>	<input type="checkbox"/>	<input type="checkbox"/>	<input type="checkbox"/>	<input type="checkbox"/>	<input type="checkbox"/>	<input type="checkbox"/>
69	14347	GASKET	<input type="checkbox"/>	<input type="checkbox"/>	<input type="checkbox"/>	<input type="checkbox"/>	<input type="checkbox"/>	<input type="checkbox"/>	<input type="checkbox"/>	<input type="checkbox"/>	<input type="checkbox"/>	<input type="checkbox"/>	<input type="checkbox"/>	<input type="checkbox"/>	<input type="checkbox"/>	<input type="checkbox"/>	<input type="checkbox"/>
70	16778	CYLINDER	<input type="checkbox"/>	<input type="checkbox"/>	<input type="checkbox"/>	<input type="checkbox"/>	<input type="checkbox"/>	<input type="checkbox"/>	<input type="checkbox"/>	<input type="checkbox"/>	<input type="checkbox"/>	<input type="checkbox"/>	<input type="checkbox"/>	<input type="checkbox"/>	<input type="checkbox"/>	<input type="checkbox"/>	<input type="checkbox"/>
71	14765	O-RING	<input type="checkbox"/>	<input type="checkbox"/>	<input type="checkbox"/>	<input type="checkbox"/>	<input type="checkbox"/>	<input type="checkbox"/>	<input type="checkbox"/>	<input type="checkbox"/>	<input type="checkbox"/>	<input type="checkbox"/>	<input type="checkbox"/>	<input type="checkbox"/>	<input type="checkbox"/>	<input type="checkbox"/>	<input type="checkbox"/>
72	14341	PISTON	<input type="checkbox"/>	<input type="checkbox"/>	<input type="checkbox"/>	<input type="checkbox"/>	<input type="checkbox"/>	<input type="checkbox"/>	<input type="checkbox"/>	<input type="checkbox"/>	<input type="checkbox"/>	<input type="checkbox"/>	<input type="checkbox"/>	<input type="checkbox"/>	<input type="checkbox"/>	<input type="checkbox"/>	<input type="checkbox"/>
73	14345	O-RING	<input type="checkbox"/>	<input type="checkbox"/>	<input type="checkbox"/>	<input type="checkbox"/>	<input type="checkbox"/>	<input type="checkbox"/>	<input type="checkbox"/>	<input type="checkbox"/>	<input type="checkbox"/>	<input type="checkbox"/>	<input type="checkbox"/>	<input type="checkbox"/>	<input type="checkbox"/>	<input type="checkbox"/>	<input type="checkbox"/>
74	14344	O-RING	<input type="checkbox"/>	<input type="checkbox"/>	<input type="checkbox"/>	<input type="checkbox"/>	<input type="checkbox"/>	<input type="checkbox"/>	<input type="checkbox"/>	<input type="checkbox"/>	<input type="checkbox"/>	<input type="checkbox"/>	<input type="checkbox"/>	<input type="checkbox"/>	<input type="checkbox"/>	<input type="checkbox"/>	<input type="checkbox"/>
75	X-1-1010	NUT	<input type="checkbox"/>	<input type="checkbox"/>	<input type="checkbox"/>	<input type="checkbox"/>	<input type="checkbox"/>	<input type="checkbox"/>	<input type="checkbox"/>	<input type="checkbox"/>	<input type="checkbox"/>	<input type="checkbox"/>	<input type="checkbox"/>	<input type="checkbox"/>	<input type="checkbox"/>	<input type="checkbox"/>	<input type="checkbox"/>
76	14349	GASKET	<input type="checkbox"/>	<input type="checkbox"/>	<input type="checkbox"/>	<input type="checkbox"/>	<input type="checkbox"/>	<input type="checkbox"/>	<input type="checkbox"/>	<input type="checkbox"/>	<input type="checkbox"/>	<input type="checkbox"/>	<input type="checkbox"/>	<input type="checkbox"/>	<input type="checkbox"/>	<input type="checkbox"/>	<input type="checkbox"/>
77	19690	CYLINDER COVER	<input type="checkbox"/>	<input type="checkbox"/>	<input type="checkbox"/>	<input type="checkbox"/>	<input type="checkbox"/>	<input type="checkbox"/>	<input type="checkbox"/>	<input type="checkbox"/>	<input type="checkbox"/>	<input type="checkbox"/>	<input type="checkbox"/>	<input type="checkbox"/>	<input type="checkbox"/>	<input type="checkbox"/>	<input type="checkbox"/>
78	22896	OUTPUT SHAFT	<input type="checkbox"/>	<input type="checkbox"/>	<input type="checkbox"/>												
78	23022	OUTPUT SHAFT				<input type="checkbox"/>	<input type="checkbox"/>	<input type="checkbox"/>	<input type="checkbox"/>	<input type="checkbox"/>							
78	22970	OUTPUT SHAFT										<input type="checkbox"/>	<input type="checkbox"/>	<input type="checkbox"/>			
78	4300312	OUTPUT SHAFT															<input type="checkbox"/>
79	22899	SPACER	<input type="checkbox"/>	<input type="checkbox"/>	<input type="checkbox"/>	<input type="checkbox"/>	<input type="checkbox"/>	<input type="checkbox"/>	<input type="checkbox"/>	<input type="checkbox"/>	<input type="checkbox"/>	<input type="checkbox"/>	<input type="checkbox"/>	<input type="checkbox"/>	<input type="checkbox"/>	<input type="checkbox"/>	<input type="checkbox"/>
80	22897	GEAR	<input type="checkbox"/>	<input type="checkbox"/>													
80	4300034	GEAR			<input type="checkbox"/>												

FULLER® 9 SPEED (cont.)

FIG.	PART#	DESCRIPTION	RT [™] A-H [™] -11709	RTO/RTX [™] A [™] -11709	RTO/RTX [™] B [™] -11709 RTX [™] H [™] -12709	RT [™] A-H [™] -12709	RTO-RTX [™] A [™] -12709	RTO/RTX [™] B [™] -12709 RTX [™] H [™] -12709	RT [™] H [™] -13709	RTX [™] H [™] -13709	RT [™] A-H [™] -14709	RTO/RTX [™] A [™] -14709	RTO/RTX [™] B [™] -14709 RTX [™] H [™] -14709	RTX [™] B-H [™] -16709RTX [™]
80	23023	GEAR				<input type="checkbox"/>	<input type="checkbox"/>		<input type="checkbox"/>		<input type="checkbox"/>	<input type="checkbox"/>		
80	4300035	GEAR						<input type="checkbox"/>		<input type="checkbox"/>			<input type="checkbox"/>	<input type="checkbox"/>
81	22898	WASHER	<input type="checkbox"/>	<input type="checkbox"/>	<input type="checkbox"/>	<input type="checkbox"/>	<input type="checkbox"/>	<input type="checkbox"/>	<input type="checkbox"/>	<input type="checkbox"/>	<input type="checkbox"/>	<input type="checkbox"/>	<input type="checkbox"/>	<input type="checkbox"/>
82	20192	SPACER	<input type="checkbox"/>	<input type="checkbox"/>	<input type="checkbox"/>	<input type="checkbox"/>	<input type="checkbox"/>	<input type="checkbox"/>	<input type="checkbox"/>	<input type="checkbox"/>				
82	20191	SPACER									<input type="checkbox"/>	<input type="checkbox"/>	<input type="checkbox"/>	<input type="checkbox"/>
83	22254	NUT	<input type="checkbox"/>	<input type="checkbox"/>	<input type="checkbox"/>	<input type="checkbox"/>	<input type="checkbox"/>	<input type="checkbox"/>	<input type="checkbox"/>	<input type="checkbox"/>	<input type="checkbox"/>	<input type="checkbox"/>	<input type="checkbox"/>	<input type="checkbox"/>
84	ST4276	BEARING	<input type="checkbox"/>	<input type="checkbox"/>	<input type="checkbox"/>	<input type="checkbox"/>	<input type="checkbox"/>	<input type="checkbox"/>	<input type="checkbox"/>	<input type="checkbox"/>	<input type="checkbox"/>	<input type="checkbox"/>	<input type="checkbox"/>	<input type="checkbox"/>
85	A-5475	COUNTERSHAFT ASSY "A"	<input type="checkbox"/>											
85	A-5672	COUNTERSHAFT ASSY "H"	<input type="checkbox"/>											
85	A-5475	COUNTERSHAFT ASSY		<input type="checkbox"/>										
85	A-5667	COUNTERSHAFT ASSY			<input type="checkbox"/>									
85	A-5490	COUNTERSHAFT ASSY "A"				<input type="checkbox"/>								
85	A-5673	COUNTERSHAFT ASSY "H"				<input type="checkbox"/>								
85	A-5490	COUNTERSHAFT ASSY					<input type="checkbox"/>							
85	A-5668	COUNTERSHAFT ASSY						<input type="checkbox"/>						
85	A-5674	COUNTERSHAFT ASSY						<input type="checkbox"/>						
85	A-5669	COUNTERSHAFT ASSY							<input type="checkbox"/>					
85	A-5491	COUNTERSHAFT ASSY "A"								<input type="checkbox"/>				
85	A-5674	COUNTERSHAFT ASSY "H"								<input type="checkbox"/>				
85	A-5491	COUNTERSHAFT ASSY									<input type="checkbox"/>			
85	A-5669	COUNTERSHAFT ASSY										<input type="checkbox"/>	<input type="checkbox"/>	<input type="checkbox"/>
86	22903	WASHER	<input type="checkbox"/>	<input type="checkbox"/>	<input type="checkbox"/>	<input type="checkbox"/>	<input type="checkbox"/>	<input type="checkbox"/>	<input type="checkbox"/>	<input type="checkbox"/>	<input type="checkbox"/>	<input type="checkbox"/>	<input type="checkbox"/>	<input type="checkbox"/>
87	14335	GASKET	<input type="checkbox"/>	<input type="checkbox"/>	<input type="checkbox"/>	<input type="checkbox"/>	<input type="checkbox"/>	<input type="checkbox"/>	<input type="checkbox"/>	<input type="checkbox"/>	<input type="checkbox"/>	<input type="checkbox"/>	<input type="checkbox"/>	<input type="checkbox"/>
88	21355	BEARING	<input type="checkbox"/>	<input type="checkbox"/>	<input type="checkbox"/>	<input type="checkbox"/>	<input type="checkbox"/>	<input type="checkbox"/>	<input type="checkbox"/>					
88	21356	BEARING								<input type="checkbox"/>	<input type="checkbox"/>	<input type="checkbox"/>	<input type="checkbox"/>	<input type="checkbox"/>
90	21345	GASKET	<input type="checkbox"/>	<input type="checkbox"/>	<input type="checkbox"/>	<input type="checkbox"/>	<input type="checkbox"/>	<input type="checkbox"/>	<input type="checkbox"/>	<input type="checkbox"/>	<input type="checkbox"/>	<input type="checkbox"/>	<input type="checkbox"/>	<input type="checkbox"/>
91	21346	COVER	<input type="checkbox"/>	<input type="checkbox"/>	<input type="checkbox"/>	<input type="checkbox"/>	<input type="checkbox"/>	<input type="checkbox"/>	<input type="checkbox"/>	<input type="checkbox"/>	<input type="checkbox"/>	<input type="checkbox"/>	<input type="checkbox"/>	<input type="checkbox"/>
92	22969	WASHER									<input type="checkbox"/>	<input type="checkbox"/>	<input type="checkbox"/>	<input type="checkbox"/>
93	22900	COVER	<input type="checkbox"/>	<input type="checkbox"/>	<input type="checkbox"/>	<input type="checkbox"/>	<input type="checkbox"/>	<input type="checkbox"/>	<input type="checkbox"/>	<input type="checkbox"/>	<input type="checkbox"/>	<input type="checkbox"/>	<input type="checkbox"/>	<input type="checkbox"/>
94	K-3209	IDLER SHAFT REPL. KIT	<input type="checkbox"/>	<input type="checkbox"/>	<input type="checkbox"/>	<input type="checkbox"/>	<input type="checkbox"/>	<input type="checkbox"/>	<input type="checkbox"/>	<input type="checkbox"/>	<input type="checkbox"/>	<input type="checkbox"/>	<input type="checkbox"/>	<input type="checkbox"/>
95	K-1946	SYNCHRONIZER KIT	<input type="checkbox"/>	<input type="checkbox"/>	<input type="checkbox"/>	<input type="checkbox"/>	<input type="checkbox"/>	<input type="checkbox"/>	<input type="checkbox"/>	<input type="checkbox"/>	<input type="checkbox"/>	<input type="checkbox"/>	<input type="checkbox"/>	<input type="checkbox"/>
96	T20099	SYNCHRO CLUTCH ASSY	<input type="checkbox"/>	<input type="checkbox"/>	<input type="checkbox"/>	<input type="checkbox"/>	<input type="checkbox"/>	<input type="checkbox"/>	<input type="checkbox"/>	<input type="checkbox"/>	<input type="checkbox"/>	<input type="checkbox"/>	<input type="checkbox"/>	<input type="checkbox"/>
97	K-1947	SYNCHRO KIT W/SLIDING CLUTCH	<input type="checkbox"/>	<input type="checkbox"/>	<input type="checkbox"/>	<input type="checkbox"/>	<input type="checkbox"/>	<input type="checkbox"/>	<input type="checkbox"/>	<input type="checkbox"/>	<input type="checkbox"/>	<input type="checkbox"/>	<input type="checkbox"/>	<input type="checkbox"/>

FULLER®
9 SPEED (cont.)

FIG. PART#	DESCRIPTION	RT"A-H"-11709	RTO/RTX"A"-11709	RTO/RTX"B"-11709 RTX"H"-12709	RT"A-H"-12709	RTO-RTX"A"-12709	RTO/RTX"B"-12709 RTX"H"-12709	RT"H"-13709	RTX"H"-13709	RT"A-H"-14709	RTO/RTX"A"-14709	RTO/RTX"B"-14709 RTX"H"-14709	RTX"B-H"-16709RTX"
97 K-1948	SYNCHRO KIT W/SLIDING	<input type="checkbox"/>	<input type="checkbox"/>	<input type="checkbox"/>	<input type="checkbox"/>	<input type="checkbox"/>	<input type="checkbox"/>	<input type="checkbox"/>	<input type="checkbox"/>	<input type="checkbox"/>	<input type="checkbox"/>	<input type="checkbox"/>	<input type="checkbox"/>
	CLUTCH												



NEED BEARING & SEAL KITS? CALL:

1.800.934.2727

FULLER® 9 SPEED

RTL0L-11707LL SERIES

RTO-13707DLL SERIES

RTO-13707MLL SERIES

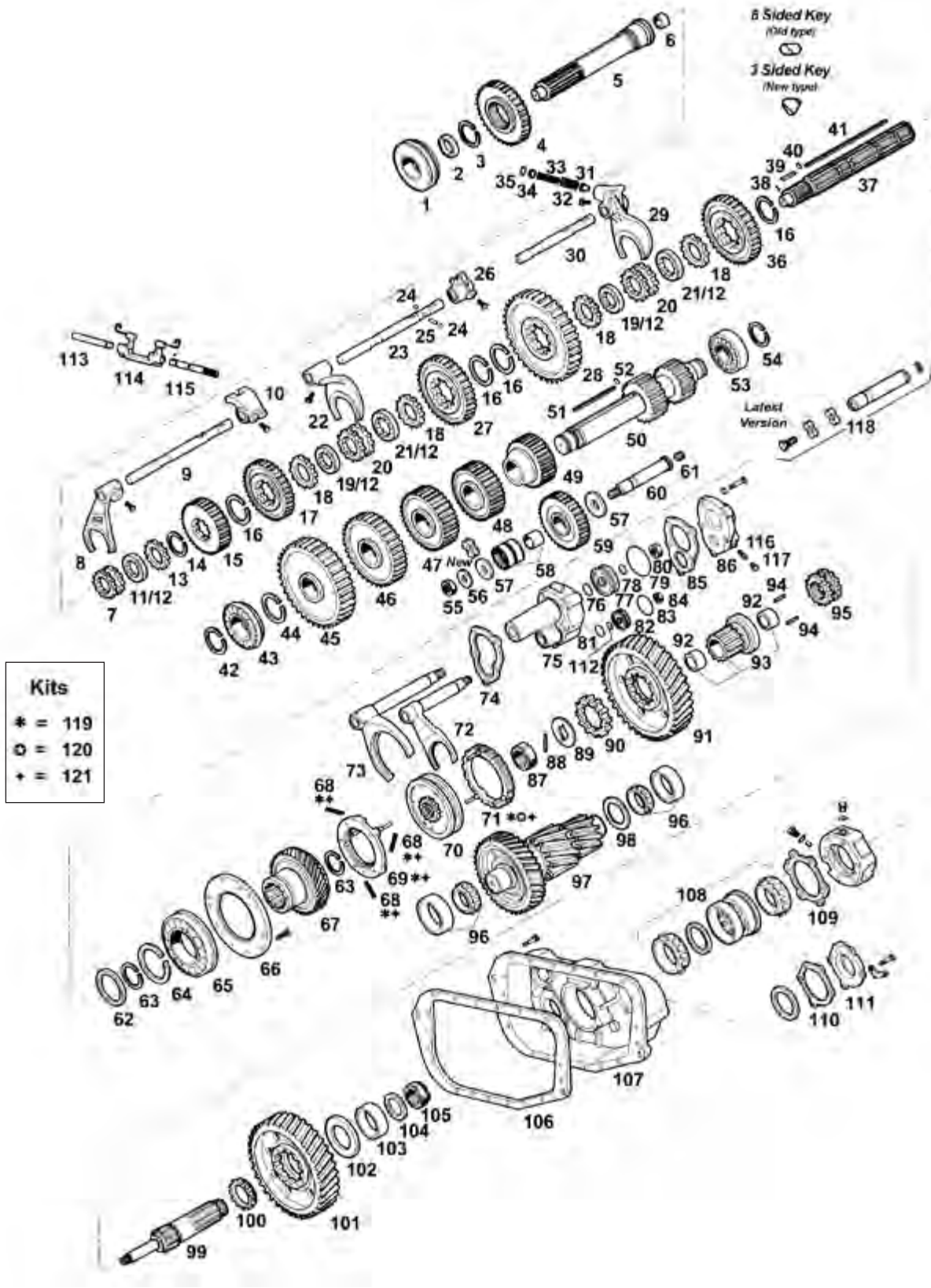

FULLER® 9 SPEED (cont.)

FIG.	PART#	DESCRIPTION SERIES	RTLO-11707LL SERIES	RTO-13707DLL SERIES	RTO-13707MLL
1	212SLV	BEARING	<input type="checkbox"/>	<input type="checkbox"/>	<input type="checkbox"/>
2	16396	SPACER	<input type="checkbox"/>	<input type="checkbox"/>	<input type="checkbox"/>
3	14289	SNAP RING	<input type="checkbox"/>	<input type="checkbox"/>	<input type="checkbox"/>
4	19168	GEAR MAIN DRIVE	<input type="checkbox"/>		
4	4300296	GEAR MAIN DRIVE		<input type="checkbox"/>	<input type="checkbox"/>
5	INPUT SHAFTS (SEE PGS. 320-322)				
6	16566	BUSHING	<input type="checkbox"/>	<input type="checkbox"/>	<input type="checkbox"/>
7	14654	SLIDING CLUTCH	<input type="checkbox"/>		
7	23139	SLIDING CLUTCH		<input type="checkbox"/>	<input type="checkbox"/>
8	19878	SHIFT YOKE	<input type="checkbox"/>		
8	4300536	SHIFT YOKE		<input type="checkbox"/>	<input type="checkbox"/>
9	19988	YOKE BAR	<input type="checkbox"/>	<input type="checkbox"/>	<input type="checkbox"/>
10	19078	SHIFTING BLOCK	<input type="checkbox"/>	<input type="checkbox"/>	<input type="checkbox"/>
11	14274	WASHER S.6, 299-6, 350 MM (WHITE)	<input type="checkbox"/>		
11	14275	WASHER S.6, 426-6, 477 MM (GREEN)	<input type="checkbox"/>		
11	14276	WASHER S.6, 553-6, 604 MM (ORANGE)	<input type="checkbox"/>		
11	14277	WASHER S.6, 680-6, 731 MM (PURPLE)	<input type="checkbox"/>		
11	14278	WASHER S.6, 807-6, 858 MM (YELLOW)	<input type="checkbox"/>		
11	14279	WASHER S.6, 934-6, 985 MM (BLACK)	<input type="checkbox"/>		
12	14711	WASHER S.6, 299-6, 350 MM (WHITE-OLD)		<input type="checkbox"/>	<input type="checkbox"/>
12	14712	WASHER S.6, 426-6, 477 MM (GREEN-OLD)		<input type="checkbox"/>	<input type="checkbox"/>
12	14713	WASHER S.6, 553-6, 604 MM (ORANGE-OLD)		<input type="checkbox"/>	<input type="checkbox"/>
12	14714	WASHER S.6, 680-6, 731 MM (PURPLE-OLD)		<input type="checkbox"/>	<input type="checkbox"/>
12	14715	WASHER S.6, 807-6, 858 MM (YELLOW-OLD)		<input type="checkbox"/>	<input type="checkbox"/>
12	14716	WASHER S.6, 934-6, 985 MM (BLACK-OLD)		<input type="checkbox"/>	<input type="checkbox"/>
12	4300830	WASHER (BLUE-NEW)		<input type="checkbox"/>	<input type="checkbox"/>
12	4300382	WASHER (WHITE-NEW)		<input type="checkbox"/>	<input type="checkbox"/>
12	4300383	WASHER (GREEN-NEW)		<input type="checkbox"/>	<input type="checkbox"/>
12	4300384	WASHER (ORANGE-NEW)		<input type="checkbox"/>	<input type="checkbox"/>
12	4300385	WASHER (PURPLE-NEW)		<input type="checkbox"/>	<input type="checkbox"/>
12	4300386	WASHER (YELLOW-NEW)		<input type="checkbox"/>	<input type="checkbox"/>
12	4300387	WASHER (BLACK-NEW)		<input type="checkbox"/>	<input type="checkbox"/>
13	14273	SPACER	<input type="checkbox"/>	<input type="checkbox"/>	<input type="checkbox"/>
14	14289	SNAP RING	<input type="checkbox"/>	<input type="checkbox"/>	<input type="checkbox"/>
15	19182	GEAR M/S	<input type="checkbox"/>		
15	4300297	GEAR M/S		<input type="checkbox"/>	<input type="checkbox"/>
16	14750	SNAP RING	<input type="checkbox"/>	<input type="checkbox"/>	<input type="checkbox"/>
17	19612	GEAR M/S	<input type="checkbox"/>		
17	4300290	GEAR M/S		<input type="checkbox"/>	<input type="checkbox"/>
18	14749	SPACER	<input type="checkbox"/>	<input type="checkbox"/>	<input type="checkbox"/>
19	14711	WASHER S.6, 299-6, 350 MM	<input type="checkbox"/>		
20	14709	SLIDING CLUTCH	<input type="checkbox"/>	<input type="checkbox"/>	<input type="checkbox"/>
21	14711	WASHER S.6, 299-6, 350 MM (WHITE)	<input type="checkbox"/>		

FULLER® 9 SPEED (cont.)

FIG.	PART#	DESCRIPTION SERIES	RTLO-11707LL SERIES	RTO-13707DLL SERIES	RTO-13707MLL
21	14712	WASHER S.6, 426-6, 477 MM (GREEN)	<input type="checkbox"/>		
21	14713	WASHER S.6, 553-6, 604 MM (ORANGE)	<input type="checkbox"/>		
21	14714	WASHER S.6, 680-6, 731 MM (PURPLE)	<input type="checkbox"/>		
21	14715	WASHER S.6, 807-6, 858 MM (YELLOW)	<input type="checkbox"/>		
21	14716	WASHER S.6, 934-6, 985 MM (BLACK)	<input type="checkbox"/>		
22	16135	SHIFT YOKE 2ND	<input type="checkbox"/>	<input type="checkbox"/>	<input type="checkbox"/>
23	19987	YOKE BAR	<input type="checkbox"/>	<input type="checkbox"/>	<input type="checkbox"/>
24	X-14-1200	BALL	<input type="checkbox"/>	<input type="checkbox"/>	<input type="checkbox"/>
25	1634	PIN	<input type="checkbox"/>	<input type="checkbox"/>	<input type="checkbox"/>
26	20014	SHIFTING BLOCK	<input type="checkbox"/>	<input type="checkbox"/>	<input type="checkbox"/>
27	19177	GEAR M/S	<input type="checkbox"/>		
27	4300292	GEAR M/S		<input type="checkbox"/>	<input type="checkbox"/>
28	19082	GEAR M/S	<input type="checkbox"/>		
28	4300294	GEAR M/S		<input type="checkbox"/>	<input type="checkbox"/>
29	19809	REVERSE YOKE	<input type="checkbox"/>	<input type="checkbox"/>	<input type="checkbox"/>
30	19986	YOKE BAR	<input type="checkbox"/>	<input type="checkbox"/>	<input type="checkbox"/>
31	19790	PLUG	<input type="checkbox"/>	<input type="checkbox"/>	<input type="checkbox"/>
32	19791	SPRING	<input type="checkbox"/>	<input type="checkbox"/>	<input type="checkbox"/>
33	19838	SPRING	<input type="checkbox"/>	<input type="checkbox"/>	<input type="checkbox"/>
34	19792	RETAINER	<input type="checkbox"/>	<input type="checkbox"/>	<input type="checkbox"/>
35	19793	SNAP RING	<input type="checkbox"/>	<input type="checkbox"/>	<input type="checkbox"/>
36	19313	GEAR M/S	<input type="checkbox"/>		
36	23213	GEAR M/S		<input type="checkbox"/>	<input type="checkbox"/>
37	S-1551	MAIN SHAFT ASSY	<input type="checkbox"/>		
37	S-1781	MAIN SHAFT ASSY		<input type="checkbox"/>	<input type="checkbox"/>
38	14382	PIN	<input type="checkbox"/>	<input type="checkbox"/>	<input type="checkbox"/>
39	14884	KEY	<input type="checkbox"/>	<input type="checkbox"/>	<input type="checkbox"/>
40	62511	PIN	<input type="checkbox"/>	<input type="checkbox"/>	<input type="checkbox"/>
41	21339	KEY	<input type="checkbox"/>		
41	21339	KEY - (OLD)		<input type="checkbox"/>	<input type="checkbox"/>
41	4300976	KEY - (NEW)		<input type="checkbox"/>	<input type="checkbox"/>
42	15253	SNAP RING	<input type="checkbox"/>	<input type="checkbox"/>	<input type="checkbox"/>
43	1309L	BEARING	<input type="checkbox"/>	<input type="checkbox"/>	<input type="checkbox"/>
44	20085	SNAP RING	<input type="checkbox"/>	<input type="checkbox"/>	<input type="checkbox"/>
45	20133	GEAR C/S	<input type="checkbox"/>		
45	4300287	GEAR C/S		<input type="checkbox"/>	<input type="checkbox"/>
46	14307	GEAR C/S LH (LEFT)	<input type="checkbox"/>	<input type="checkbox"/>	<input type="checkbox"/>
46	14886	GEAR C/S RH 45T (RIGHT)	<input type="checkbox"/>	<input type="checkbox"/>	<input type="checkbox"/>
47	19181	GEAR C/S	<input type="checkbox"/>		
47	4300289	GEAR C/S		<input type="checkbox"/>	<input type="checkbox"/>
48	19613	GEAR C/S	<input type="checkbox"/>		
48	4300291	GEAR C/S		<input type="checkbox"/>	<input type="checkbox"/>
49	19178	GEAR C/S	<input type="checkbox"/>		

FULLER® 9 SPEED (cont.)

FIG.	PART#	DESCRIPTION	SERIES	RTLO-11707LL SERIES	RTO-13707DLL SERIES	RTO-13707MLL
49	4300293	GEAR C/S			<input type="checkbox"/>	<input type="checkbox"/>
50	20134	COUNTERSHAFT		<input type="checkbox"/>		
50	4300295	COUNTERSHAFT			<input type="checkbox"/>	<input type="checkbox"/>
51	16664	KEY		<input type="checkbox"/>	<input type="checkbox"/>	<input type="checkbox"/>
52	62511	PIN		<input type="checkbox"/>	<input type="checkbox"/>	<input type="checkbox"/>
53	MU1308TV	BEARING		<input type="checkbox"/>	<input type="checkbox"/>	<input type="checkbox"/>
54	14317	SNAP RING		<input type="checkbox"/>	<input type="checkbox"/>	<input type="checkbox"/>
55	X-1-1008	NUT		<input type="checkbox"/>	<input type="checkbox"/>	<input type="checkbox"/>
56	14283	WASHER		<input type="checkbox"/>	<input type="checkbox"/>	<input type="checkbox"/>
57	14282	WASHER - (OLD)		<input type="checkbox"/>	<input type="checkbox"/>	<input type="checkbox"/>
57	4302982	WASHER - (NEW)		<input type="checkbox"/>	<input type="checkbox"/>	<input type="checkbox"/>
58	FWA1830	BEARING		<input type="checkbox"/>	<input type="checkbox"/>	<input type="checkbox"/>
59	16757	REVERSE GEAR 27T		<input type="checkbox"/>		
59	23214	REVERSE GEAR			<input type="checkbox"/>	<input type="checkbox"/>
60	16405	REVERSE GEAR PIN		<input type="checkbox"/>	<input type="checkbox"/>	<input type="checkbox"/>
61	5202	PLUG		<input type="checkbox"/>	<input type="checkbox"/>	<input type="checkbox"/>
62	21320	SNAP RING RETAINER		<input type="checkbox"/>	<input type="checkbox"/>	<input type="checkbox"/>
63	16763	SNAP RING		<input type="checkbox"/>	<input type="checkbox"/>	<input type="checkbox"/>
64	16628	SNAP RING		<input type="checkbox"/>	<input type="checkbox"/>	<input type="checkbox"/>
65	118L	BEARING		<input type="checkbox"/>	<input type="checkbox"/>	<input type="checkbox"/>
66	16138	RETAINER RING		<input type="checkbox"/>	<input type="checkbox"/>	<input type="checkbox"/>
67	21321	GEAR AUX. DRIVE 34T		<input type="checkbox"/>	<input type="checkbox"/>	<input type="checkbox"/>
68	14897	SPRING		<input type="checkbox"/>	<input type="checkbox"/>	<input type="checkbox"/>
69	A-4938	SYNCHRONIZER RING		<input type="checkbox"/>	<input type="checkbox"/>	<input type="checkbox"/>
70	20323	SLIDING CLUTCH		<input type="checkbox"/>	<input type="checkbox"/>	<input type="checkbox"/>
71	A-4937	SYNCHRONIZER RING		<input type="checkbox"/>	<input type="checkbox"/>	<input type="checkbox"/>
72	A-5160	SELECTOR FORK		<input type="checkbox"/>	<input type="checkbox"/>	<input type="checkbox"/>
73	A-5159	SELECTOR FORK		<input type="checkbox"/>	<input type="checkbox"/>	<input type="checkbox"/>
74	21332	GASKET		<input type="checkbox"/>	<input type="checkbox"/>	<input type="checkbox"/>
75	21330	CYLINDER		<input type="checkbox"/>	<input type="checkbox"/>	<input type="checkbox"/>
76	14765	O-RING		<input type="checkbox"/>	<input type="checkbox"/>	<input type="checkbox"/>
77	14341	PISTON		<input type="checkbox"/>	<input type="checkbox"/>	<input type="checkbox"/>
78	14345	O-RING		<input type="checkbox"/>	<input type="checkbox"/>	<input type="checkbox"/>
79	14344	O-RING		<input type="checkbox"/>	<input type="checkbox"/>	<input type="checkbox"/>
80	X-1-1010	NUT		<input type="checkbox"/>	<input type="checkbox"/>	<input type="checkbox"/>
81	14644	O-RING		<input type="checkbox"/>	<input type="checkbox"/>	<input type="checkbox"/>
82	21337	PISTON		<input type="checkbox"/>		
82	4301320	PISTON			<input type="checkbox"/>	<input type="checkbox"/>
83	20423	O-RING		<input type="checkbox"/>	<input type="checkbox"/>	<input type="checkbox"/>
84	X-1-803	NUT		<input type="checkbox"/>	<input type="checkbox"/>	<input type="checkbox"/>

FULLER® 9 SPEED (cont.)

FIG.	PART#	DESCRIPTION SERIES	RTLO-11707LL SERIES	RTO-13707DLL SERIES	RTO-13707MLL
85	21331	GASKET	<input type="checkbox"/>	<input type="checkbox"/>	<input type="checkbox"/>
86	21329	CYLINDER COVER	<input type="checkbox"/>	<input type="checkbox"/>	<input type="checkbox"/>
87	21365	NUT	<input type="checkbox"/>	<input type="checkbox"/>	<input type="checkbox"/>
88	17332	PIN	<input type="checkbox"/>	<input type="checkbox"/>	<input type="checkbox"/>
89	21347	WASHER	<input type="checkbox"/>	<input type="checkbox"/>	<input type="checkbox"/>
90	21350	WASHER S.6, 60-6, 55 MM	<input type="checkbox"/>	<input type="checkbox"/>	<input type="checkbox"/>
91	21361	GEAR 48T	<input type="checkbox"/>		
91	21319	GEAR 48T		<input type="checkbox"/>	<input type="checkbox"/>
92	21352	BUSHING	<input type="checkbox"/>	<input type="checkbox"/>	<input type="checkbox"/>
93	A-5156	MAIN SHAFT ASSY 18T	<input type="checkbox"/>	<input type="checkbox"/>	<input type="checkbox"/>
94	21652	PIN	<input type="checkbox"/>	<input type="checkbox"/>	<input type="checkbox"/>
95	21360	SLIDING CLUTCH	<input type="checkbox"/>	<input type="checkbox"/>	<input type="checkbox"/>
96	ST4276	BEARING	<input type="checkbox"/>	<input type="checkbox"/>	<input type="checkbox"/>
97	A-5158	COUNTERSHAFT ASSY		<input type="checkbox"/>	<input type="checkbox"/>
97	A-5836	COUNTERSHAFT ASSY			<input type="checkbox"/>
98	21342	WASHER	<input type="checkbox"/>	<input type="checkbox"/>	<input type="checkbox"/>
99	21325	OUTPUT SHAFT 18T	<input type="checkbox"/>	<input type="checkbox"/>	<input type="checkbox"/>
100	21354	WASHER	<input type="checkbox"/>	<input type="checkbox"/>	<input type="checkbox"/>
101	21361	GEAR 48T	<input type="checkbox"/>	<input type="checkbox"/>	
101	4300677	GEAR M/S			<input type="checkbox"/>
102	21358	WASHER	<input type="checkbox"/>	<input type="checkbox"/>	<input type="checkbox"/>
103	16295	SPACER	<input type="checkbox"/>	<input type="checkbox"/>	<input type="checkbox"/>
104	16337	WASHER S.4, 76 MM	<input type="checkbox"/>		
105	22254	NUT	<input type="checkbox"/>	<input type="checkbox"/>	<input type="checkbox"/>
106	14335	GASKET	<input type="checkbox"/>	<input type="checkbox"/>	<input type="checkbox"/>
107	21431	REAR HOUSING	<input type="checkbox"/>	<input type="checkbox"/>	<input type="checkbox"/>
108	21356	BEARING	<input type="checkbox"/>	<input type="checkbox"/>	<input type="checkbox"/>
109	21364	GASKET	<input type="checkbox"/>	<input type="checkbox"/>	<input type="checkbox"/>
110	21345	GASKET	<input type="checkbox"/>	<input type="checkbox"/>	<input type="checkbox"/>
111	21346	COVER	<input type="checkbox"/>	<input type="checkbox"/>	<input type="checkbox"/>
112	4301348	O-RING		<input type="checkbox"/>	<input type="checkbox"/>
113	14494	PEDAL SHAFT	<input type="checkbox"/>		
114	12817	YOKE-CLUTCH RELEASE	<input type="checkbox"/>		
115	1984	PEDAL SHAFT	<input type="checkbox"/>		
115	1983	PEDAL SHAFT	<input type="checkbox"/>		

**FULLER®
9 SPEED (cont.)**

FIG.	PART#	DESCRIPTION	SERIES	RTLO-11707LL SERIES	RTO-13707DLL SERIES	RTO-13707MLL
116	19974	INSERT VALVE		<input type="checkbox"/>	<input type="checkbox"/>	<input type="checkbox"/>
117	15719	PLUG		<input type="checkbox"/>	<input type="checkbox"/>	<input type="checkbox"/>
118	K-3209	IDLER SHAFT REPL. KIT		<input type="checkbox"/>	<input type="checkbox"/>	<input type="checkbox"/>
119	K-1946	SYNCHRONIZER KIT		<input type="checkbox"/>	<input type="checkbox"/>	<input type="checkbox"/>
120	T20099	SYNCHRO CLUTCH ASSY		<input type="checkbox"/>	<input type="checkbox"/>	<input type="checkbox"/>
121	K-1947	SYNCHRO KIT W/SLIDING CLUTCH (OLD)		<input type="checkbox"/>	<input type="checkbox"/>	<input type="checkbox"/>
121	K-1948	SYNCHRO KIT W/SLIDING CLUTCH (NEW)		<input type="checkbox"/>	<input type="checkbox"/>	<input type="checkbox"/>

CALL YOUR SALES REP FOR BEARING & SEAL KITS



800.934.2727

FULLER® 10 SPEED

MODELS RT "B"-11710, RTX "B"-11710, RTX "C"-11710, RT "B"-12710, RTX "B"-12710
 RTX "C"-12710, RT "B"-13710, RTX "B"-13710, RTX "C"-13710, RT "B"-14710,
 RTX "B"-14710, RTX "C"-14710

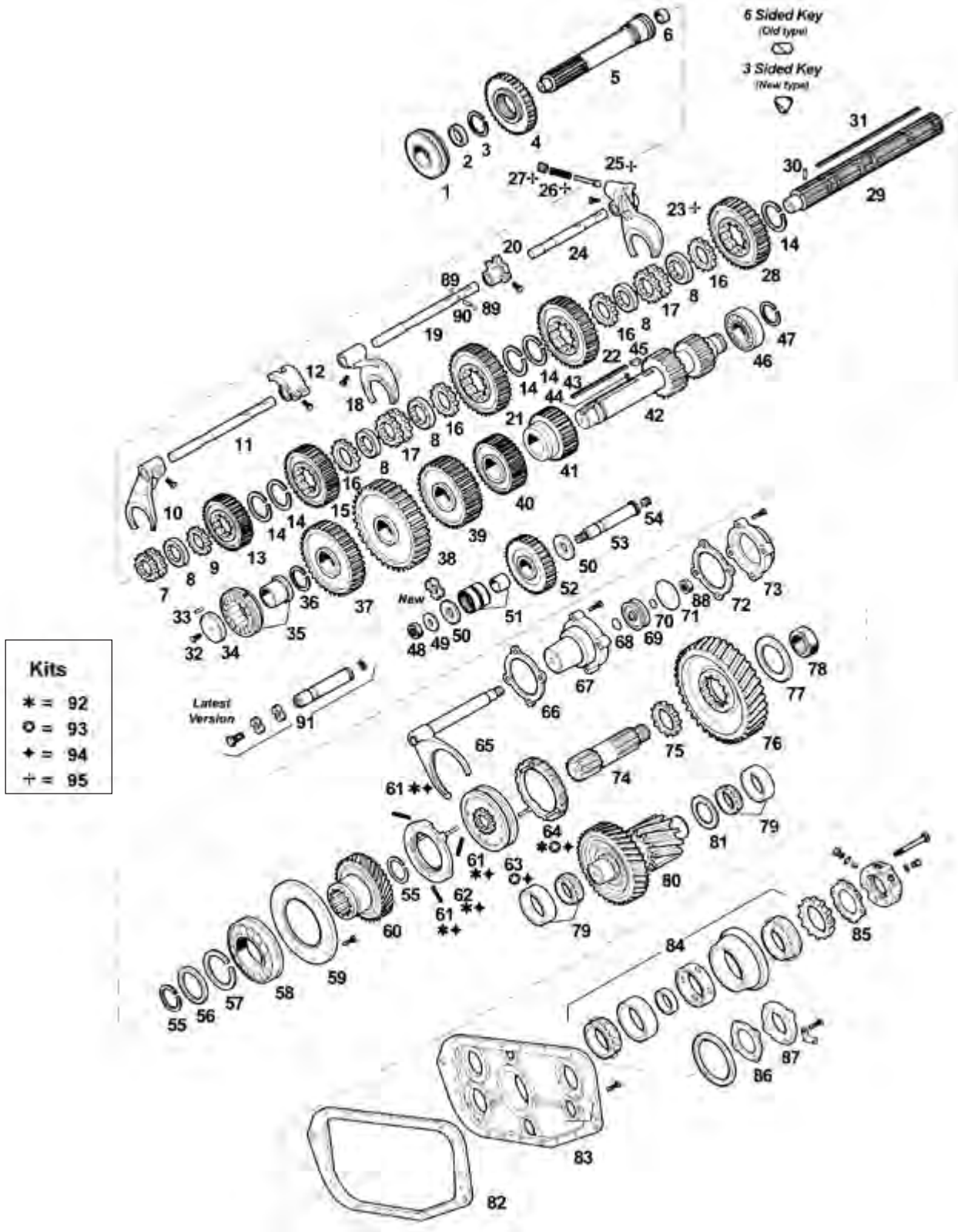

FULLER® 10 SPEED

FIG.	PART#	DESCRIPTION	RT "B" - 11710	RTX "B" - 11710	RTX "C" - 11710	RT "B" - 12710	RTX "B" - 12710	RTX "C" - 12710	RT "B" - 13710	RTX "B" - 13710	RTX "C" - 13710	RT "B" - 14710	RTX "B" - 14710	RTX "C" - 14710
1	212SLV	BEARING	<input type="checkbox"/>	<input type="checkbox"/>	<input type="checkbox"/>	<input type="checkbox"/>	<input type="checkbox"/>	<input type="checkbox"/>	<input type="checkbox"/>	<input type="checkbox"/>	<input type="checkbox"/>	<input type="checkbox"/>	<input type="checkbox"/>	<input type="checkbox"/>
2	16463	SPACER	<input type="checkbox"/>	<input type="checkbox"/>	<input type="checkbox"/>	<input type="checkbox"/>	<input type="checkbox"/>	<input type="checkbox"/>	<input type="checkbox"/>	<input type="checkbox"/>	<input type="checkbox"/>	<input type="checkbox"/>	<input type="checkbox"/>	<input type="checkbox"/>
3	14750	SNAP RING	<input type="checkbox"/>	<input type="checkbox"/>	<input type="checkbox"/>	<input type="checkbox"/>	<input type="checkbox"/>	<input type="checkbox"/>	<input type="checkbox"/>	<input type="checkbox"/>	<input type="checkbox"/>	<input type="checkbox"/>	<input type="checkbox"/>	<input type="checkbox"/>
4	20458	GEAR MAIN DRIVE 48T	<input type="checkbox"/>			<input type="checkbox"/>			<input type="checkbox"/>			<input type="checkbox"/>		
4	22028	GEAR MAIN DRIVE 58T		<input type="checkbox"/>			<input type="checkbox"/>			<input type="checkbox"/>			<input type="checkbox"/>	
4	22959	GEAR MAIN DRIVE			<input type="checkbox"/>			<input type="checkbox"/>						
4	22961	GEAR MAIN DRIVE 52T									<input type="checkbox"/>			<input type="checkbox"/>
5	INPUT SHAFTS (SEE PGS. 323-326)													
6	16566	BUSHING	<input type="checkbox"/>	<input type="checkbox"/>	<input type="checkbox"/>	<input type="checkbox"/>	<input type="checkbox"/>	<input type="checkbox"/>	<input type="checkbox"/>	<input type="checkbox"/>	<input type="checkbox"/>	<input type="checkbox"/>	<input type="checkbox"/>	<input type="checkbox"/>
7	16118	SLIDING CLUTCH	<input type="checkbox"/>			<input type="checkbox"/>			<input type="checkbox"/>			<input type="checkbox"/>		
7	22026	SLIDING CLUTCH		<input type="checkbox"/>	<input type="checkbox"/>	<input type="checkbox"/>	<input type="checkbox"/>	<input type="checkbox"/>	<input type="checkbox"/>	<input type="checkbox"/>	<input type="checkbox"/>	<input type="checkbox"/>	<input type="checkbox"/>	<input type="checkbox"/>
8	14711	WASHER S.6, 299-6, 350 MM (WHITE-OLD)	<input type="checkbox"/>	<input type="checkbox"/>	<input type="checkbox"/>	<input type="checkbox"/>	<input type="checkbox"/>	<input type="checkbox"/>	<input type="checkbox"/>	<input type="checkbox"/>	<input type="checkbox"/>	<input type="checkbox"/>	<input type="checkbox"/>	<input type="checkbox"/>
8	14712	WASHER S.6, 426-6, 477 MM (GREEN-OLD)	<input type="checkbox"/>	<input type="checkbox"/>	<input type="checkbox"/>	<input type="checkbox"/>	<input type="checkbox"/>	<input type="checkbox"/>	<input type="checkbox"/>	<input type="checkbox"/>	<input type="checkbox"/>	<input type="checkbox"/>	<input type="checkbox"/>	<input type="checkbox"/>
8	14713	WASHER S.6, 553-6, 604 MM (ORANGE-OLD)	<input type="checkbox"/>	<input type="checkbox"/>	<input type="checkbox"/>	<input type="checkbox"/>	<input type="checkbox"/>	<input type="checkbox"/>	<input type="checkbox"/>	<input type="checkbox"/>	<input type="checkbox"/>	<input type="checkbox"/>	<input type="checkbox"/>	<input type="checkbox"/>
8	14714	WASHER S.6, 680-6, 731 MM (PURPLE-OLD)	<input type="checkbox"/>	<input type="checkbox"/>	<input type="checkbox"/>	<input type="checkbox"/>	<input type="checkbox"/>	<input type="checkbox"/>	<input type="checkbox"/>	<input type="checkbox"/>	<input type="checkbox"/>	<input type="checkbox"/>	<input type="checkbox"/>	<input type="checkbox"/>
8	14715	WASHER S.6, 807-6, 858 MM (YELLOW-OLD)	<input type="checkbox"/>	<input type="checkbox"/>	<input type="checkbox"/>	<input type="checkbox"/>	<input type="checkbox"/>	<input type="checkbox"/>	<input type="checkbox"/>	<input type="checkbox"/>	<input type="checkbox"/>	<input type="checkbox"/>	<input type="checkbox"/>	<input type="checkbox"/>
8	14716	WASHER S.6, 934-6, 985 MM (BLACK-OLD)	<input type="checkbox"/>	<input type="checkbox"/>	<input type="checkbox"/>	<input type="checkbox"/>	<input type="checkbox"/>	<input type="checkbox"/>	<input type="checkbox"/>	<input type="checkbox"/>	<input type="checkbox"/>	<input type="checkbox"/>	<input type="checkbox"/>	<input type="checkbox"/>
8	4300830	WASHER (BLUE-NEW)	<input type="checkbox"/>	<input type="checkbox"/>	<input type="checkbox"/>	<input type="checkbox"/>	<input type="checkbox"/>	<input type="checkbox"/>	<input type="checkbox"/>	<input type="checkbox"/>	<input type="checkbox"/>	<input type="checkbox"/>	<input type="checkbox"/>	<input type="checkbox"/>
8	4300382	WASHER (WHITE-NEW)	<input type="checkbox"/>	<input type="checkbox"/>	<input type="checkbox"/>	<input type="checkbox"/>	<input type="checkbox"/>	<input type="checkbox"/>	<input type="checkbox"/>	<input type="checkbox"/>	<input type="checkbox"/>	<input type="checkbox"/>	<input type="checkbox"/>	<input type="checkbox"/>
8	4300383	WASHER (GREEN-NEW)	<input type="checkbox"/>	<input type="checkbox"/>	<input type="checkbox"/>	<input type="checkbox"/>	<input type="checkbox"/>	<input type="checkbox"/>	<input type="checkbox"/>	<input type="checkbox"/>	<input type="checkbox"/>	<input type="checkbox"/>	<input type="checkbox"/>	<input type="checkbox"/>
8	4300384	WASHER (ORANGE-NEW)	<input type="checkbox"/>	<input type="checkbox"/>	<input type="checkbox"/>	<input type="checkbox"/>	<input type="checkbox"/>	<input type="checkbox"/>	<input type="checkbox"/>	<input type="checkbox"/>	<input type="checkbox"/>	<input type="checkbox"/>	<input type="checkbox"/>	<input type="checkbox"/>
8	4300385	WASHER (PURPLE-NEW)	<input type="checkbox"/>	<input type="checkbox"/>	<input type="checkbox"/>	<input type="checkbox"/>	<input type="checkbox"/>	<input type="checkbox"/>	<input type="checkbox"/>	<input type="checkbox"/>	<input type="checkbox"/>	<input type="checkbox"/>	<input type="checkbox"/>	<input type="checkbox"/>
8	4300386	WASHER (YELLOW-NEW)	<input type="checkbox"/>	<input type="checkbox"/>	<input type="checkbox"/>	<input type="checkbox"/>	<input type="checkbox"/>	<input type="checkbox"/>	<input type="checkbox"/>	<input type="checkbox"/>	<input type="checkbox"/>	<input type="checkbox"/>	<input type="checkbox"/>	<input type="checkbox"/>
8	4300387	WASHER (BLACK-NEW)	<input type="checkbox"/>	<input type="checkbox"/>	<input type="checkbox"/>	<input type="checkbox"/>	<input type="checkbox"/>	<input type="checkbox"/>	<input type="checkbox"/>	<input type="checkbox"/>	<input type="checkbox"/>	<input type="checkbox"/>	<input type="checkbox"/>	<input type="checkbox"/>
9	14749	SPACER	<input type="checkbox"/>			<input type="checkbox"/>			<input type="checkbox"/>			<input type="checkbox"/>		
9	22032	SPACER		<input type="checkbox"/>	<input type="checkbox"/>	<input type="checkbox"/>	<input type="checkbox"/>	<input type="checkbox"/>	<input type="checkbox"/>	<input type="checkbox"/>	<input type="checkbox"/>	<input type="checkbox"/>	<input type="checkbox"/>	<input type="checkbox"/>
10	16136	SHIFT YOKE	<input type="checkbox"/>			<input type="checkbox"/>			<input type="checkbox"/>			<input type="checkbox"/>		
10	20450	SHIFT YOKE		<input type="checkbox"/>	<input type="checkbox"/>	<input type="checkbox"/>	<input type="checkbox"/>	<input type="checkbox"/>	<input type="checkbox"/>	<input type="checkbox"/>	<input type="checkbox"/>	<input type="checkbox"/>	<input type="checkbox"/>	<input type="checkbox"/>

FULLER® 10 SPEED (cont.)

FIG.	PART#	DESCRIPTION	RT "B" - 11710	RTX "B" - 11710	RTX "C" - 11710	RT "B" - 12710	RTX "B" - 12710	RTX "C" - 12710	RT "B" - 13710	RTX "B" - 13710	RTX "C" - 13710	RT "B" - 14710	RTX "B" - 14710	RTX "C" - 14710
11	16134	YOKE BAR	<input type="checkbox"/>			<input type="checkbox"/>			<input type="checkbox"/>			<input type="checkbox"/>		
11	18928	YOKE BAR		<input type="checkbox"/>	<input type="checkbox"/>		<input type="checkbox"/>	<input type="checkbox"/>		<input type="checkbox"/>	<input type="checkbox"/>		<input type="checkbox"/>	<input type="checkbox"/>
12	14659	SHIFTING BLOCK	<input type="checkbox"/>			<input type="checkbox"/>			<input type="checkbox"/>			<input type="checkbox"/>		
12	19063	SHIFTING BLOCK		<input type="checkbox"/>	<input type="checkbox"/>		<input type="checkbox"/>	<input type="checkbox"/>		<input type="checkbox"/>	<input type="checkbox"/>		<input type="checkbox"/>	<input type="checkbox"/>
13	20391	GEAR M/S 3RD 58T	<input type="checkbox"/>			<input type="checkbox"/>			<input type="checkbox"/>			<input type="checkbox"/>		
13	22027	GEAR M/S 48T		<input type="checkbox"/>		<input type="checkbox"/>			<input type="checkbox"/>			<input type="checkbox"/>		
13	23102	GEAR M/S 42T			<input type="checkbox"/>			<input type="checkbox"/>			<input type="checkbox"/>			
13	4300190	GEAR M/S 42T												<input type="checkbox"/>
14	14750	SNAP RING	<input type="checkbox"/>	<input type="checkbox"/>	<input type="checkbox"/>	<input type="checkbox"/>	<input type="checkbox"/>	<input type="checkbox"/>	<input type="checkbox"/>	<input type="checkbox"/>	<input type="checkbox"/>	<input type="checkbox"/>	<input type="checkbox"/>	<input type="checkbox"/>
15	20390	GEAR M/S 2ND 56T	<input type="checkbox"/>	<input type="checkbox"/>		<input type="checkbox"/>	<input type="checkbox"/>		<input type="checkbox"/>	<input type="checkbox"/>		<input type="checkbox"/>	<input type="checkbox"/>	
15	19622	GEAR M/S 2ND SPD 50T			<input type="checkbox"/>			<input type="checkbox"/>			<input type="checkbox"/>			<input type="checkbox"/>
16	14749	SPACER	<input type="checkbox"/>	<input type="checkbox"/>	<input type="checkbox"/>	<input type="checkbox"/>	<input type="checkbox"/>	<input type="checkbox"/>	<input type="checkbox"/>	<input type="checkbox"/>	<input type="checkbox"/>	<input type="checkbox"/>	<input type="checkbox"/>	<input type="checkbox"/>
17	16118	SLIDING CLUTCH	<input type="checkbox"/>	<input type="checkbox"/>	<input type="checkbox"/>	<input type="checkbox"/>	<input type="checkbox"/>	<input type="checkbox"/>	<input type="checkbox"/>	<input type="checkbox"/>	<input type="checkbox"/>	<input type="checkbox"/>	<input type="checkbox"/>	<input type="checkbox"/>
18	16135	SHIFT YOKE 2ND	<input type="checkbox"/>			<input type="checkbox"/>			<input type="checkbox"/>			<input type="checkbox"/>		
18	18922	SHIFT YOKE		<input type="checkbox"/>	<input type="checkbox"/>		<input type="checkbox"/>	<input type="checkbox"/>		<input type="checkbox"/>	<input type="checkbox"/>		<input type="checkbox"/>	<input type="checkbox"/>
19	16133	YOKE BAR	<input type="checkbox"/>			<input type="checkbox"/>			<input type="checkbox"/>			<input type="checkbox"/>		
19	18927	YOKE BAR		<input type="checkbox"/>	<input type="checkbox"/>		<input type="checkbox"/>	<input type="checkbox"/>		<input type="checkbox"/>	<input type="checkbox"/>		<input type="checkbox"/>	<input type="checkbox"/>
20	14658	SHIFTING BLOCK	<input type="checkbox"/>	<input type="checkbox"/>	<input type="checkbox"/>	<input type="checkbox"/>	<input type="checkbox"/>	<input type="checkbox"/>	<input type="checkbox"/>	<input type="checkbox"/>	<input type="checkbox"/>	<input type="checkbox"/>	<input type="checkbox"/>	<input type="checkbox"/>
21	20389	GEAR M/S 1ST 60T	<input type="checkbox"/>	<input type="checkbox"/>		<input type="checkbox"/>	<input type="checkbox"/>		<input type="checkbox"/>	<input type="checkbox"/>		<input type="checkbox"/>	<input type="checkbox"/>	
21	20381	GEAR M/S 58T			<input type="checkbox"/>			<input type="checkbox"/>			<input type="checkbox"/>			<input type="checkbox"/>
22	4300859	GEAR M/S	<input type="checkbox"/>	<input type="checkbox"/>		<input type="checkbox"/>								
22	4301219	GEAR M/S			<input type="checkbox"/>			<input type="checkbox"/>						
22	4300858	GEAR M/S				<input type="checkbox"/>			<input type="checkbox"/>			<input type="checkbox"/>	<input type="checkbox"/>	
22	4301220	GEAR M/S									<input type="checkbox"/>			<input type="checkbox"/>
23	16131	REVERSE YOKE	<input type="checkbox"/>	<input type="checkbox"/>	<input type="checkbox"/>	<input type="checkbox"/>	<input type="checkbox"/>	<input type="checkbox"/>	<input type="checkbox"/>	<input type="checkbox"/>	<input type="checkbox"/>	<input type="checkbox"/>	<input type="checkbox"/>	<input type="checkbox"/>
24	16132	YOKE BAR	<input type="checkbox"/>			<input type="checkbox"/>			<input type="checkbox"/>			<input type="checkbox"/>		
24	18926	YOKE BAR		<input type="checkbox"/>	<input type="checkbox"/>		<input type="checkbox"/>	<input type="checkbox"/>		<input type="checkbox"/>	<input type="checkbox"/>		<input type="checkbox"/>	<input type="checkbox"/>
25	10019	PIN	<input type="checkbox"/>	<input type="checkbox"/>	<input type="checkbox"/>	<input type="checkbox"/>	<input type="checkbox"/>	<input type="checkbox"/>	<input type="checkbox"/>	<input type="checkbox"/>	<input type="checkbox"/>	<input type="checkbox"/>	<input type="checkbox"/>	<input type="checkbox"/>
26	6392	SPRING	<input type="checkbox"/>	<input type="checkbox"/>	<input type="checkbox"/>	<input type="checkbox"/>	<input type="checkbox"/>	<input type="checkbox"/>	<input type="checkbox"/>	<input type="checkbox"/>	<input type="checkbox"/>	<input type="checkbox"/>	<input type="checkbox"/>	<input type="checkbox"/>
27	8968	PLUG	<input type="checkbox"/>	<input type="checkbox"/>	<input type="checkbox"/>	<input type="checkbox"/>	<input type="checkbox"/>	<input type="checkbox"/>	<input type="checkbox"/>	<input type="checkbox"/>	<input type="checkbox"/>	<input type="checkbox"/>	<input type="checkbox"/>	<input type="checkbox"/>
28	23653	REVERSE GEAR	<input type="checkbox"/>	<input type="checkbox"/>		<input type="checkbox"/>	<input type="checkbox"/>		<input type="checkbox"/>	<input type="checkbox"/>		<input type="checkbox"/>	<input type="checkbox"/>	
28	4301222	REVERSE GEAR			<input type="checkbox"/>			<input type="checkbox"/>			<input type="checkbox"/>			<input type="checkbox"/>
29	S-2120	MAIN SHAFT ASSY 17T	<input type="checkbox"/>	<input type="checkbox"/>	<input type="checkbox"/>	<input type="checkbox"/>	<input type="checkbox"/>	<input type="checkbox"/>	<input type="checkbox"/>	<input type="checkbox"/>	<input type="checkbox"/>	<input type="checkbox"/>	<input type="checkbox"/>	<input type="checkbox"/>
30	62504	PIN 3X16	<input type="checkbox"/>	<input type="checkbox"/>	<input type="checkbox"/>	<input type="checkbox"/>	<input type="checkbox"/>	<input type="checkbox"/>	<input type="checkbox"/>	<input type="checkbox"/>	<input type="checkbox"/>	<input type="checkbox"/>	<input type="checkbox"/>	<input type="checkbox"/>

FULLER® 10 SPEED (cont.)

FIG.	PART#	DESCRIPTION	RT "B" - 11710	RTX "B" - 11710	RTX "C" - 11710	RT "B" - 12710	RTX "B" - 12710	RTX "C" - 12710	RT "B" - 13710	RTX "B" - 13710	RTX "C" - 13710	RT "B" - 14710	RTX "B" - 14710	RTX "C" - 14710
31	21326	KEY - (OLD)	<input type="checkbox"/>	<input type="checkbox"/>	<input type="checkbox"/>	<input type="checkbox"/>	<input type="checkbox"/>	<input type="checkbox"/>	<input type="checkbox"/>	<input type="checkbox"/>	<input type="checkbox"/>	<input type="checkbox"/>	<input type="checkbox"/>	<input type="checkbox"/>
31	4300890	KEY - (NEW)	<input type="checkbox"/>	<input type="checkbox"/>	<input type="checkbox"/>	<input type="checkbox"/>	<input type="checkbox"/>	<input type="checkbox"/>	<input type="checkbox"/>	<input type="checkbox"/>	<input type="checkbox"/>	<input type="checkbox"/>	<input type="checkbox"/>	<input type="checkbox"/>
32	X-7-1005	BOLT 5/8"	<input type="checkbox"/>	<input type="checkbox"/>	<input type="checkbox"/>	<input type="checkbox"/>	<input type="checkbox"/>	<input type="checkbox"/>	<input type="checkbox"/>	<input type="checkbox"/>	<input type="checkbox"/>	<input type="checkbox"/>	<input type="checkbox"/>	<input type="checkbox"/>
33	62511	PIN	<input type="checkbox"/>	<input type="checkbox"/>	<input type="checkbox"/>	<input type="checkbox"/>	<input type="checkbox"/>	<input type="checkbox"/>	<input type="checkbox"/>	<input type="checkbox"/>	<input type="checkbox"/>	<input type="checkbox"/>	<input type="checkbox"/>	<input type="checkbox"/>
34	19668	LOCKING DISK	<input type="checkbox"/>			<input type="checkbox"/>								
34	19548	LOCKING DISK		<input type="checkbox"/>	<input type="checkbox"/>		<input type="checkbox"/>	<input type="checkbox"/>	<input type="checkbox"/>	<input type="checkbox"/>	<input type="checkbox"/>	<input type="checkbox"/>	<input type="checkbox"/>	<input type="checkbox"/>
35	1309L	BEARING	<input type="checkbox"/>			<input type="checkbox"/>								
35	MS1309GEXR	BEARING		<input type="checkbox"/>	<input type="checkbox"/>		<input type="checkbox"/>	<input type="checkbox"/>	<input type="checkbox"/>	<input type="checkbox"/>	<input type="checkbox"/>	<input type="checkbox"/>	<input type="checkbox"/>	<input type="checkbox"/>
36	19198	SNAP RING	<input type="checkbox"/>	<input type="checkbox"/>	<input type="checkbox"/>	<input type="checkbox"/>	<input type="checkbox"/>	<input type="checkbox"/>	<input type="checkbox"/>	<input type="checkbox"/>	<input type="checkbox"/>	<input type="checkbox"/>	<input type="checkbox"/>	<input type="checkbox"/>
37	22271	GEAR C/S	<input type="checkbox"/>											
37	21020	GEAR C/S 62T		<input type="checkbox"/>			<input type="checkbox"/>			<input type="checkbox"/>			<input type="checkbox"/>	
37	21018	GEAR C/S 66T			<input type="checkbox"/>			<input type="checkbox"/>			<input type="checkbox"/>			<input type="checkbox"/>
37	21586	GEAR C/S 69T				<input type="checkbox"/>			<input type="checkbox"/>			<input type="checkbox"/>		
38	15953	GEAR C/S PRO 47T	<input type="checkbox"/>	<input type="checkbox"/>	<input type="checkbox"/>	<input type="checkbox"/>	<input type="checkbox"/>	<input type="checkbox"/>	<input type="checkbox"/>	<input type="checkbox"/>	<input type="checkbox"/>	<input type="checkbox"/>	<input type="checkbox"/>	<input type="checkbox"/>
		LH PTO (LEFT)												
38	20840	GEAR C/S PTO 45T	<input type="checkbox"/>	<input type="checkbox"/>	<input type="checkbox"/>	<input type="checkbox"/>	<input type="checkbox"/>	<input type="checkbox"/>	<input type="checkbox"/>	<input type="checkbox"/>	<input type="checkbox"/>	<input type="checkbox"/>	<input type="checkbox"/>	<input type="checkbox"/>
		RH PTO (RIGHT)												
39	21020	GEAR C/S 62T	<input type="checkbox"/>			<input type="checkbox"/>			<input type="checkbox"/>			<input type="checkbox"/>		
39	20459	GEAR C/S 69T		<input type="checkbox"/>			<input type="checkbox"/>			<input type="checkbox"/>			<input type="checkbox"/>	
39	21262	GEAR C/S 73T			<input type="checkbox"/>			<input type="checkbox"/>			<input type="checkbox"/>			
39	4300191	GEAR C/S 73T												<input type="checkbox"/>
40	20482	GEAR C/S 2ND 44T	<input type="checkbox"/>	<input type="checkbox"/>		<input type="checkbox"/>	<input type="checkbox"/>		<input type="checkbox"/>	<input type="checkbox"/>		<input type="checkbox"/>	<input type="checkbox"/>	
40	21264	GEAR C/S 46T			<input type="checkbox"/>			<input type="checkbox"/>			<input type="checkbox"/>			<input type="checkbox"/>
41	20471	GEAR C/S 1ST 35T	<input type="checkbox"/>	<input type="checkbox"/>		<input type="checkbox"/>	<input type="checkbox"/>		<input type="checkbox"/>	<input type="checkbox"/>		<input type="checkbox"/>	<input type="checkbox"/>	
41	20382	GEAR C/S 39T			<input type="checkbox"/>			<input type="checkbox"/>			<input type="checkbox"/>			<input type="checkbox"/>
42	4300861	COUNTERSHAFT	<input type="checkbox"/>	<input type="checkbox"/>		<input type="checkbox"/>								
42	4301224	COUNTERSHAFT			<input type="checkbox"/>			<input type="checkbox"/>						
42	4300860	COUNTERSHAFT				<input type="checkbox"/>			<input type="checkbox"/>	<input type="checkbox"/>		<input type="checkbox"/>	<input type="checkbox"/>	
42	4301225	COUNTERSHAFT									<input type="checkbox"/>			<input type="checkbox"/>
43	19673	KEY	<input type="checkbox"/>	<input type="checkbox"/>	<input type="checkbox"/>	<input type="checkbox"/>	<input type="checkbox"/>	<input type="checkbox"/>	<input type="checkbox"/>	<input type="checkbox"/>	<input type="checkbox"/>	<input type="checkbox"/>	<input type="checkbox"/>	<input type="checkbox"/>
44	62511	PIN	<input type="checkbox"/>	<input type="checkbox"/>	<input type="checkbox"/>	<input type="checkbox"/>	<input type="checkbox"/>	<input type="checkbox"/>	<input type="checkbox"/>	<input type="checkbox"/>	<input type="checkbox"/>	<input type="checkbox"/>	<input type="checkbox"/>	<input type="checkbox"/>
45	X-6-E	KEY	<input type="checkbox"/>	<input type="checkbox"/>	<input type="checkbox"/>	<input type="checkbox"/>	<input type="checkbox"/>	<input type="checkbox"/>	<input type="checkbox"/>	<input type="checkbox"/>	<input type="checkbox"/>	<input type="checkbox"/>	<input type="checkbox"/>	<input type="checkbox"/>
46	MU1308TV	BEARING	<input type="checkbox"/>	<input type="checkbox"/>	<input type="checkbox"/>	<input type="checkbox"/>	<input type="checkbox"/>	<input type="checkbox"/>	<input type="checkbox"/>	<input type="checkbox"/>	<input type="checkbox"/>	<input type="checkbox"/>	<input type="checkbox"/>	<input type="checkbox"/>
47	14317	SNAP RING	<input type="checkbox"/>	<input type="checkbox"/>	<input type="checkbox"/>	<input type="checkbox"/>	<input type="checkbox"/>	<input type="checkbox"/>	<input type="checkbox"/>	<input type="checkbox"/>	<input type="checkbox"/>	<input type="checkbox"/>	<input type="checkbox"/>	<input type="checkbox"/>
48	X-1-1008	NUT	<input type="checkbox"/>	<input type="checkbox"/>	<input type="checkbox"/>	<input type="checkbox"/>	<input type="checkbox"/>	<input type="checkbox"/>	<input type="checkbox"/>	<input type="checkbox"/>	<input type="checkbox"/>	<input type="checkbox"/>	<input type="checkbox"/>	<input type="checkbox"/>
49	14283	WASHER	<input type="checkbox"/>	<input type="checkbox"/>	<input type="checkbox"/>	<input type="checkbox"/>	<input type="checkbox"/>	<input type="checkbox"/>	<input type="checkbox"/>	<input type="checkbox"/>	<input type="checkbox"/>	<input type="checkbox"/>	<input type="checkbox"/>	<input type="checkbox"/>

FULLER® 10 SPEED (cont.)

FIG.	PART#	DESCRIPTION	RT "B" - 11710	RTX "B" - 11710	RTX "C" - 11710	RT "B" - 12710	RTX "B" - 12710	RTX "C" - 12710	RT "B" - 13710	RTX "B" - 13710	RTX "C" - 13710	RT "B" - 14710	RTX "B" - 14710	RTX "C" - 14710
50	14282	WASHER - (OLD)	<input type="checkbox"/>	<input type="checkbox"/>	<input type="checkbox"/>	<input type="checkbox"/>	<input type="checkbox"/>	<input type="checkbox"/>	<input type="checkbox"/>	<input type="checkbox"/>	<input type="checkbox"/>	<input type="checkbox"/>	<input type="checkbox"/>	<input type="checkbox"/>
50	4302982	WASHER - (NEW)	<input type="checkbox"/>	<input type="checkbox"/>	<input type="checkbox"/>	<input type="checkbox"/>	<input type="checkbox"/>	<input type="checkbox"/>	<input type="checkbox"/>	<input type="checkbox"/>	<input type="checkbox"/>	<input type="checkbox"/>	<input type="checkbox"/>	<input type="checkbox"/>
51	FWA1830	BEARING	<input type="checkbox"/>	<input type="checkbox"/>	<input type="checkbox"/>	<input type="checkbox"/>	<input type="checkbox"/>	<input type="checkbox"/>	<input type="checkbox"/>	<input type="checkbox"/>	<input type="checkbox"/>	<input type="checkbox"/>	<input type="checkbox"/>	<input type="checkbox"/>
52	16757	REVERSE GEAR 27T	<input type="checkbox"/>	<input type="checkbox"/>	<input type="checkbox"/>	<input type="checkbox"/>	<input type="checkbox"/>	<input type="checkbox"/>	<input type="checkbox"/>	<input type="checkbox"/>	<input type="checkbox"/>	<input type="checkbox"/>	<input type="checkbox"/>	<input type="checkbox"/>
52	4301229	REVERSE GEAR	<input type="checkbox"/>	<input type="checkbox"/>	<input type="checkbox"/>	<input type="checkbox"/>	<input type="checkbox"/>	<input type="checkbox"/>	<input type="checkbox"/>	<input type="checkbox"/>	<input type="checkbox"/>	<input type="checkbox"/>	<input type="checkbox"/>	<input type="checkbox"/>
53	16405	REVERSE GEAR PIN	<input type="checkbox"/>	<input type="checkbox"/>	<input type="checkbox"/>	<input type="checkbox"/>	<input type="checkbox"/>	<input type="checkbox"/>	<input type="checkbox"/>	<input type="checkbox"/>	<input type="checkbox"/>	<input type="checkbox"/>	<input type="checkbox"/>	<input type="checkbox"/>
54	5202	PLUG	<input type="checkbox"/>	<input type="checkbox"/>	<input type="checkbox"/>	<input type="checkbox"/>	<input type="checkbox"/>	<input type="checkbox"/>	<input type="checkbox"/>	<input type="checkbox"/>	<input type="checkbox"/>	<input type="checkbox"/>	<input type="checkbox"/>	<input type="checkbox"/>
55	16763	SNAP RING	<input type="checkbox"/>	<input type="checkbox"/>	<input type="checkbox"/>	<input type="checkbox"/>	<input type="checkbox"/>	<input type="checkbox"/>	<input type="checkbox"/>	<input type="checkbox"/>	<input type="checkbox"/>	<input type="checkbox"/>	<input type="checkbox"/>	<input type="checkbox"/>
56	21320	SNAP RING RETAINER	<input type="checkbox"/>	<input type="checkbox"/>	<input type="checkbox"/>	<input type="checkbox"/>	<input type="checkbox"/>	<input type="checkbox"/>	<input type="checkbox"/>	<input type="checkbox"/>	<input type="checkbox"/>	<input type="checkbox"/>	<input type="checkbox"/>	<input type="checkbox"/>
57	16628	SNAP RING	<input type="checkbox"/>	<input type="checkbox"/>	<input type="checkbox"/>	<input type="checkbox"/>	<input type="checkbox"/>	<input type="checkbox"/>	<input type="checkbox"/>	<input type="checkbox"/>	<input type="checkbox"/>	<input type="checkbox"/>	<input type="checkbox"/>	<input type="checkbox"/>
58	118L	BEARING	<input type="checkbox"/>	<input type="checkbox"/>	<input type="checkbox"/>	<input type="checkbox"/>	<input type="checkbox"/>	<input type="checkbox"/>	<input type="checkbox"/>	<input type="checkbox"/>	<input type="checkbox"/>	<input type="checkbox"/>	<input type="checkbox"/>	<input type="checkbox"/>
59	16138	RETAINER RING	<input type="checkbox"/>	<input type="checkbox"/>	<input type="checkbox"/>	<input type="checkbox"/>	<input type="checkbox"/>	<input type="checkbox"/>	<input type="checkbox"/>	<input type="checkbox"/>	<input type="checkbox"/>	<input type="checkbox"/>	<input type="checkbox"/>	<input type="checkbox"/>
60	21321	GEAR AUX. DRIVE 34T	<input type="checkbox"/>	<input type="checkbox"/>	<input type="checkbox"/>	<input type="checkbox"/>	<input type="checkbox"/>	<input type="checkbox"/>	<input type="checkbox"/>	<input type="checkbox"/>	<input type="checkbox"/>	<input type="checkbox"/>	<input type="checkbox"/>	<input type="checkbox"/>
60	23159	GEAR AUX. DRIVE	<input type="checkbox"/>	<input type="checkbox"/>	<input type="checkbox"/>	<input type="checkbox"/>	<input type="checkbox"/>	<input type="checkbox"/>	<input type="checkbox"/>	<input type="checkbox"/>	<input type="checkbox"/>	<input type="checkbox"/>	<input type="checkbox"/>	<input type="checkbox"/>
61	14897	SPRING	<input type="checkbox"/>	<input type="checkbox"/>	<input type="checkbox"/>	<input type="checkbox"/>	<input type="checkbox"/>	<input type="checkbox"/>	<input type="checkbox"/>	<input type="checkbox"/>	<input type="checkbox"/>	<input type="checkbox"/>	<input type="checkbox"/>	<input type="checkbox"/>
62	A-4938	SYNCHRONIZER RING	<input type="checkbox"/>	<input type="checkbox"/>	<input type="checkbox"/>	<input type="checkbox"/>	<input type="checkbox"/>	<input type="checkbox"/>	<input type="checkbox"/>	<input type="checkbox"/>	<input type="checkbox"/>	<input type="checkbox"/>	<input type="checkbox"/>	<input type="checkbox"/>
63	20323	SLIDING CLUTCH	<input type="checkbox"/>	<input type="checkbox"/>	<input type="checkbox"/>	<input type="checkbox"/>	<input type="checkbox"/>	<input type="checkbox"/>	<input type="checkbox"/>	<input type="checkbox"/>	<input type="checkbox"/>	<input type="checkbox"/>	<input type="checkbox"/>	<input type="checkbox"/>
64	A-4937	SYNCHRONIZER RING	<input type="checkbox"/>	<input type="checkbox"/>	<input type="checkbox"/>	<input type="checkbox"/>	<input type="checkbox"/>	<input type="checkbox"/>	<input type="checkbox"/>	<input type="checkbox"/>	<input type="checkbox"/>	<input type="checkbox"/>	<input type="checkbox"/>	<input type="checkbox"/>
65	A-5474	SHIFT YOKE ASSY	<input type="checkbox"/>	<input type="checkbox"/>	<input type="checkbox"/>	<input type="checkbox"/>	<input type="checkbox"/>	<input type="checkbox"/>	<input type="checkbox"/>	<input type="checkbox"/>	<input type="checkbox"/>	<input type="checkbox"/>	<input type="checkbox"/>	<input type="checkbox"/>
66	14347	GASKET	<input type="checkbox"/>	<input type="checkbox"/>	<input type="checkbox"/>	<input type="checkbox"/>	<input type="checkbox"/>	<input type="checkbox"/>	<input type="checkbox"/>	<input type="checkbox"/>	<input type="checkbox"/>	<input type="checkbox"/>	<input type="checkbox"/>	<input type="checkbox"/>
67	16778	CYLINDER	<input type="checkbox"/>	<input type="checkbox"/>	<input type="checkbox"/>	<input type="checkbox"/>	<input type="checkbox"/>	<input type="checkbox"/>	<input type="checkbox"/>	<input type="checkbox"/>	<input type="checkbox"/>	<input type="checkbox"/>	<input type="checkbox"/>	<input type="checkbox"/>
68	14765	O-RING	<input type="checkbox"/>	<input type="checkbox"/>	<input type="checkbox"/>	<input type="checkbox"/>	<input type="checkbox"/>	<input type="checkbox"/>	<input type="checkbox"/>	<input type="checkbox"/>	<input type="checkbox"/>	<input type="checkbox"/>	<input type="checkbox"/>	<input type="checkbox"/>
69	14341	PISTON	<input type="checkbox"/>	<input type="checkbox"/>	<input type="checkbox"/>	<input type="checkbox"/>	<input type="checkbox"/>	<input type="checkbox"/>	<input type="checkbox"/>	<input type="checkbox"/>	<input type="checkbox"/>	<input type="checkbox"/>	<input type="checkbox"/>	<input type="checkbox"/>
70	14345	O-RING	<input type="checkbox"/>	<input type="checkbox"/>	<input type="checkbox"/>	<input type="checkbox"/>	<input type="checkbox"/>	<input type="checkbox"/>	<input type="checkbox"/>	<input type="checkbox"/>	<input type="checkbox"/>	<input type="checkbox"/>	<input type="checkbox"/>	<input type="checkbox"/>
71	14344	O-RING	<input type="checkbox"/>	<input type="checkbox"/>	<input type="checkbox"/>	<input type="checkbox"/>	<input type="checkbox"/>	<input type="checkbox"/>	<input type="checkbox"/>	<input type="checkbox"/>	<input type="checkbox"/>	<input type="checkbox"/>	<input type="checkbox"/>	<input type="checkbox"/>
72	14349	GASKET	<input type="checkbox"/>	<input type="checkbox"/>	<input type="checkbox"/>	<input type="checkbox"/>	<input type="checkbox"/>	<input type="checkbox"/>	<input type="checkbox"/>	<input type="checkbox"/>	<input type="checkbox"/>	<input type="checkbox"/>	<input type="checkbox"/>	<input type="checkbox"/>
73	19690	CYLINDER COVER	<input type="checkbox"/>	<input type="checkbox"/>	<input type="checkbox"/>	<input type="checkbox"/>	<input type="checkbox"/>	<input type="checkbox"/>	<input type="checkbox"/>	<input type="checkbox"/>	<input type="checkbox"/>	<input type="checkbox"/>	<input type="checkbox"/>	<input type="checkbox"/>
74	22896	OUTPUT SHAFT	<input type="checkbox"/>	<input type="checkbox"/>	<input type="checkbox"/>	<input type="checkbox"/>	<input type="checkbox"/>	<input type="checkbox"/>	<input type="checkbox"/>	<input type="checkbox"/>	<input type="checkbox"/>	<input type="checkbox"/>	<input type="checkbox"/>	<input type="checkbox"/>
74	23022	OUTPUT SHAFT	<input type="checkbox"/>	<input type="checkbox"/>	<input type="checkbox"/>	<input type="checkbox"/>	<input type="checkbox"/>	<input type="checkbox"/>	<input type="checkbox"/>	<input type="checkbox"/>	<input type="checkbox"/>	<input type="checkbox"/>	<input type="checkbox"/>	<input type="checkbox"/>
74	4300312	OUTPUT SHAFT	<input type="checkbox"/>	<input type="checkbox"/>	<input type="checkbox"/>	<input type="checkbox"/>	<input type="checkbox"/>	<input type="checkbox"/>	<input type="checkbox"/>	<input type="checkbox"/>	<input type="checkbox"/>	<input type="checkbox"/>	<input type="checkbox"/>	<input type="checkbox"/>
75	22899	SPACER	<input type="checkbox"/>	<input type="checkbox"/>	<input type="checkbox"/>	<input type="checkbox"/>	<input type="checkbox"/>	<input type="checkbox"/>	<input type="checkbox"/>	<input type="checkbox"/>	<input type="checkbox"/>	<input type="checkbox"/>	<input type="checkbox"/>	<input type="checkbox"/>
76	23661	GEAR	<input type="checkbox"/>	<input type="checkbox"/>	<input type="checkbox"/>	<input type="checkbox"/>	<input type="checkbox"/>	<input type="checkbox"/>	<input type="checkbox"/>	<input type="checkbox"/>	<input type="checkbox"/>	<input type="checkbox"/>	<input type="checkbox"/>	<input type="checkbox"/>
76	4301227	GEAR	<input type="checkbox"/>	<input type="checkbox"/>	<input type="checkbox"/>	<input type="checkbox"/>	<input type="checkbox"/>	<input type="checkbox"/>	<input type="checkbox"/>	<input type="checkbox"/>	<input type="checkbox"/>	<input type="checkbox"/>	<input type="checkbox"/>	<input type="checkbox"/>
77	22898	WASHER	<input type="checkbox"/>	<input type="checkbox"/>	<input type="checkbox"/>	<input type="checkbox"/>	<input type="checkbox"/>	<input type="checkbox"/>	<input type="checkbox"/>	<input type="checkbox"/>	<input type="checkbox"/>	<input type="checkbox"/>	<input type="checkbox"/>	<input type="checkbox"/>
78	22254	NUT	<input type="checkbox"/>	<input type="checkbox"/>	<input type="checkbox"/>	<input type="checkbox"/>	<input type="checkbox"/>	<input type="checkbox"/>	<input type="checkbox"/>	<input type="checkbox"/>	<input type="checkbox"/>	<input type="checkbox"/>	<input type="checkbox"/>	<input type="checkbox"/>

**FULLER®
10 SPEED (cont.)**

FIG.	PART#	DESCRIPTION	RT "B" - 11710	RTX "B" - 11710	RTX "C" - 11710	RT "B" - 12710	RTX "B" - 12710	RTX "C" - 12710	RT "B" - 13710	RTX "B" - 13710	RTX "C" - 13710	RT "B" - 14710	RTX "B" - 14710	RTX "C" - 14710
79	ST4276	BEARING	<input type="checkbox"/>	<input type="checkbox"/>	<input type="checkbox"/>	<input type="checkbox"/>	<input type="checkbox"/>	<input type="checkbox"/>	<input type="checkbox"/>	<input type="checkbox"/>	<input type="checkbox"/>	<input type="checkbox"/>	<input type="checkbox"/>	<input type="checkbox"/>
80	A-5923	COUNTERSHAFT ASSY	<input type="checkbox"/>	<input type="checkbox"/>	<input type="checkbox"/>	<input type="checkbox"/>	<input type="checkbox"/>	<input type="checkbox"/>	<input type="checkbox"/>	<input type="checkbox"/>	<input type="checkbox"/>	<input type="checkbox"/>	<input type="checkbox"/>	<input type="checkbox"/>
80	A-6074	COUNTERSHAFT ASSY	<input type="checkbox"/>	<input type="checkbox"/>	<input type="checkbox"/>	<input type="checkbox"/>	<input type="checkbox"/>	<input type="checkbox"/>	<input type="checkbox"/>	<input type="checkbox"/>	<input type="checkbox"/>	<input type="checkbox"/>	<input type="checkbox"/>	<input type="checkbox"/>
80	A-5626	COUNTERSHAFT ASSY	<input type="checkbox"/>	<input type="checkbox"/>	<input type="checkbox"/>	<input type="checkbox"/>	<input type="checkbox"/>	<input type="checkbox"/>	<input type="checkbox"/>	<input type="checkbox"/>	<input type="checkbox"/>	<input type="checkbox"/>	<input type="checkbox"/>	<input type="checkbox"/>
80	A-6073	COUNTERSHAFT ASSY	<input type="checkbox"/>	<input type="checkbox"/>	<input type="checkbox"/>	<input type="checkbox"/>	<input type="checkbox"/>	<input type="checkbox"/>	<input type="checkbox"/>	<input type="checkbox"/>	<input type="checkbox"/>	<input type="checkbox"/>	<input type="checkbox"/>	<input type="checkbox"/>
81	22903	WASHER	<input type="checkbox"/>	<input type="checkbox"/>	<input type="checkbox"/>	<input type="checkbox"/>	<input type="checkbox"/>	<input type="checkbox"/>	<input type="checkbox"/>	<input type="checkbox"/>	<input type="checkbox"/>	<input type="checkbox"/>	<input type="checkbox"/>	<input type="checkbox"/>
82	14335	GASKET	<input type="checkbox"/>	<input type="checkbox"/>	<input type="checkbox"/>	<input type="checkbox"/>	<input type="checkbox"/>	<input type="checkbox"/>	<input type="checkbox"/>	<input type="checkbox"/>	<input type="checkbox"/>	<input type="checkbox"/>	<input type="checkbox"/>	<input type="checkbox"/>
83	22900	COVER	<input type="checkbox"/>	<input type="checkbox"/>	<input type="checkbox"/>	<input type="checkbox"/>	<input type="checkbox"/>	<input type="checkbox"/>	<input type="checkbox"/>	<input type="checkbox"/>	<input type="checkbox"/>	<input type="checkbox"/>	<input type="checkbox"/>	<input type="checkbox"/>
84	21355	BEARING	<input type="checkbox"/>	<input type="checkbox"/>	<input type="checkbox"/>	<input type="checkbox"/>	<input type="checkbox"/>	<input type="checkbox"/>	<input type="checkbox"/>	<input type="checkbox"/>	<input type="checkbox"/>	<input type="checkbox"/>	<input type="checkbox"/>	<input type="checkbox"/>
84	21356	BEARING	<input type="checkbox"/>	<input type="checkbox"/>	<input type="checkbox"/>	<input type="checkbox"/>	<input type="checkbox"/>	<input type="checkbox"/>	<input type="checkbox"/>	<input type="checkbox"/>	<input type="checkbox"/>	<input type="checkbox"/>	<input type="checkbox"/>	<input type="checkbox"/>
85	21364	GASKET	<input type="checkbox"/>	<input type="checkbox"/>	<input type="checkbox"/>	<input type="checkbox"/>	<input type="checkbox"/>	<input type="checkbox"/>	<input type="checkbox"/>	<input type="checkbox"/>	<input type="checkbox"/>	<input type="checkbox"/>	<input type="checkbox"/>	<input type="checkbox"/>
86	21345	GASKET	<input type="checkbox"/>	<input type="checkbox"/>	<input type="checkbox"/>	<input type="checkbox"/>	<input type="checkbox"/>	<input type="checkbox"/>	<input type="checkbox"/>	<input type="checkbox"/>	<input type="checkbox"/>	<input type="checkbox"/>	<input type="checkbox"/>	<input type="checkbox"/>
87	21346	COVER	<input type="checkbox"/>	<input type="checkbox"/>	<input type="checkbox"/>	<input type="checkbox"/>	<input type="checkbox"/>	<input type="checkbox"/>	<input type="checkbox"/>	<input type="checkbox"/>	<input type="checkbox"/>	<input type="checkbox"/>	<input type="checkbox"/>	<input type="checkbox"/>
88	X-1-1010	NUT	<input type="checkbox"/>	<input type="checkbox"/>	<input type="checkbox"/>	<input type="checkbox"/>	<input type="checkbox"/>	<input type="checkbox"/>	<input type="checkbox"/>	<input type="checkbox"/>	<input type="checkbox"/>	<input type="checkbox"/>	<input type="checkbox"/>	<input type="checkbox"/>
89	X-14-1200	BALL	<input type="checkbox"/>	<input type="checkbox"/>	<input type="checkbox"/>	<input type="checkbox"/>	<input type="checkbox"/>	<input type="checkbox"/>	<input type="checkbox"/>	<input type="checkbox"/>	<input type="checkbox"/>	<input type="checkbox"/>	<input type="checkbox"/>	<input type="checkbox"/>
90	1634	PIN	<input type="checkbox"/>	<input type="checkbox"/>	<input type="checkbox"/>	<input type="checkbox"/>	<input type="checkbox"/>	<input type="checkbox"/>	<input type="checkbox"/>	<input type="checkbox"/>	<input type="checkbox"/>	<input type="checkbox"/>	<input type="checkbox"/>	<input type="checkbox"/>
91	K-3209	IDLER SHAFT REPL. KIT	<input type="checkbox"/>	<input type="checkbox"/>	<input type="checkbox"/>	<input type="checkbox"/>	<input type="checkbox"/>	<input type="checkbox"/>	<input type="checkbox"/>	<input type="checkbox"/>	<input type="checkbox"/>	<input type="checkbox"/>	<input type="checkbox"/>	<input type="checkbox"/>
92	K-1946	SYNCHRONIZER KIT	<input type="checkbox"/>	<input type="checkbox"/>	<input type="checkbox"/>	<input type="checkbox"/>	<input type="checkbox"/>	<input type="checkbox"/>	<input type="checkbox"/>	<input type="checkbox"/>	<input type="checkbox"/>	<input type="checkbox"/>	<input type="checkbox"/>	<input type="checkbox"/>
93	T20099	SYNCHRO CLUTCH ASSY	<input type="checkbox"/>	<input type="checkbox"/>	<input type="checkbox"/>	<input type="checkbox"/>	<input type="checkbox"/>	<input type="checkbox"/>	<input type="checkbox"/>	<input type="checkbox"/>	<input type="checkbox"/>	<input type="checkbox"/>	<input type="checkbox"/>	<input type="checkbox"/>
94	K-1947	SYNCHRO KIT W/ SLIDING CLUTCH (OLD)	<input type="checkbox"/>	<input type="checkbox"/>	<input type="checkbox"/>	<input type="checkbox"/>	<input type="checkbox"/>	<input type="checkbox"/>	<input type="checkbox"/>	<input type="checkbox"/>	<input type="checkbox"/>	<input type="checkbox"/>	<input type="checkbox"/>	<input type="checkbox"/>
94	K-1948	SYNCHRO KIT W/ SLIDING CLUTCH (NEW)	<input type="checkbox"/>	<input type="checkbox"/>	<input type="checkbox"/>	<input type="checkbox"/>	<input type="checkbox"/>	<input type="checkbox"/>	<input type="checkbox"/>	<input type="checkbox"/>	<input type="checkbox"/>	<input type="checkbox"/>	<input type="checkbox"/>	<input type="checkbox"/>
95	S-1219	YOKE ASSY	<input type="checkbox"/>	<input type="checkbox"/>	<input type="checkbox"/>	<input type="checkbox"/>	<input type="checkbox"/>	<input type="checkbox"/>	<input type="checkbox"/>	<input type="checkbox"/>	<input type="checkbox"/>	<input type="checkbox"/>	<input type="checkbox"/>	<input type="checkbox"/>

**CALL YOUR SALES REP FOR BEARING & SEAL KITS
800.934.2727**

FULLER® 10 SPEED
 RTX "B"-15710, RTX "C"-15710, RTX "B"-16710, RTX "C"-16710

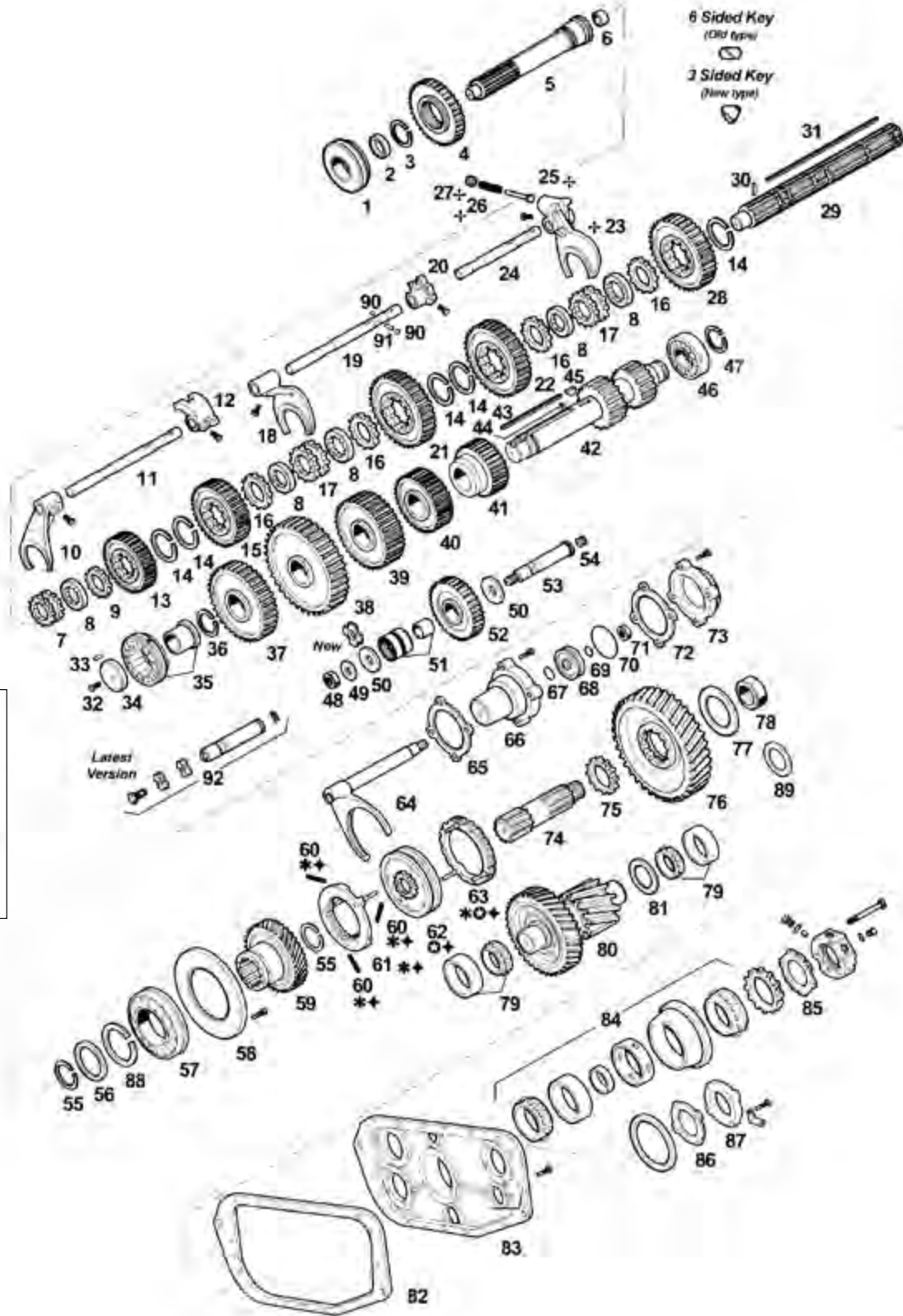

Kits	
*	= 93
O	= 94
+	= 95
+	in circle = 96

FULLER® 10 SPEED

FIG.	PART#	DESCRIPTION	RTX "B" - 15710	RTX "C" - 15710	RTX "B" - 16710	RTX "C" - 16710
1	212SLV	BEARING	<input type="checkbox"/>	<input type="checkbox"/>	<input type="checkbox"/>	<input type="checkbox"/>
2	16463	SPACER	<input type="checkbox"/>	<input type="checkbox"/>	<input type="checkbox"/>	<input type="checkbox"/>
3	14750	SNAP RING	<input type="checkbox"/>	<input type="checkbox"/>	<input type="checkbox"/>	<input type="checkbox"/>
4	4302086	GEAR MAIN DRIVE	<input type="checkbox"/>		<input type="checkbox"/>	
4	4300238	GEAR MAIN DRIVE 52T		<input type="checkbox"/>		<input type="checkbox"/>
5	INPUT SHAFTS (SEE PGS. 323-326)					
6	16566	BUSHING	<input type="checkbox"/>	<input type="checkbox"/>	<input type="checkbox"/>	<input type="checkbox"/>
7	22026	SLIDING CLUTCH	<input type="checkbox"/>	<input type="checkbox"/>	<input type="checkbox"/>	<input type="checkbox"/>
8	14711	WASHER S.6, 299-6, 350 MM (WHITE-OLD)				
8	14712	WASHER S.6, 426-6, 477 MM (GREEN-OLD)	<input type="checkbox"/>	<input type="checkbox"/>	<input type="checkbox"/>	<input type="checkbox"/>
8	14713	WASHER S.6, 553-6, 604 MM (ORANGE-OLD)	<input type="checkbox"/>	<input type="checkbox"/>	<input type="checkbox"/>	<input type="checkbox"/>
8	14714	WASHER S.6, 680-6, 731 MM (PURPLE-OLD)	<input type="checkbox"/>	<input type="checkbox"/>	<input type="checkbox"/>	<input type="checkbox"/>
8	14715	WASHER S.6, 807-6, 858 MM (YELLOW-OLD)	<input type="checkbox"/>	<input type="checkbox"/>	<input type="checkbox"/>	<input type="checkbox"/>
8	14716	WASHER S.6, 934-6, 985 MM (BLACK-OLD)	<input type="checkbox"/>	<input type="checkbox"/>	<input type="checkbox"/>	<input type="checkbox"/>
8	4300830	WASHER (BLUE-NEW)	<input type="checkbox"/>	<input type="checkbox"/>	<input type="checkbox"/>	<input type="checkbox"/>
8	4300382	WASHER (WHITE-NEW)	<input type="checkbox"/>	<input type="checkbox"/>	<input type="checkbox"/>	<input type="checkbox"/>
8	4300383	WASHER (GREEN-NEW)	<input type="checkbox"/>	<input type="checkbox"/>	<input type="checkbox"/>	<input type="checkbox"/>
8	4300384	WASHER (ORANGE-NEW)	<input type="checkbox"/>	<input type="checkbox"/>	<input type="checkbox"/>	<input type="checkbox"/>
8	4300385	WASHER (PURPLE-NEW)	<input type="checkbox"/>	<input type="checkbox"/>	<input type="checkbox"/>	<input type="checkbox"/>
8	4300386	WASHER (YELLOW-NEW)	<input type="checkbox"/>	<input type="checkbox"/>	<input type="checkbox"/>	<input type="checkbox"/>
8	4300387	WASHER (BLACK-NEW)	<input type="checkbox"/>	<input type="checkbox"/>	<input type="checkbox"/>	<input type="checkbox"/>
9	22032	SPACER	<input type="checkbox"/>	<input type="checkbox"/>	<input type="checkbox"/>	<input type="checkbox"/>
10	20450	SHIFT YOKE	<input type="checkbox"/>	<input type="checkbox"/>	<input type="checkbox"/>	<input type="checkbox"/>
11	18928	YOKE BAR	<input type="checkbox"/>	<input type="checkbox"/>	<input type="checkbox"/>	<input type="checkbox"/>
12	19063	SHIFTING BLOCK	<input type="checkbox"/>	<input type="checkbox"/>	<input type="checkbox"/>	<input type="checkbox"/>
13	4302088	GEAR M/S	<input type="checkbox"/>		<input type="checkbox"/>	
13	4300190	GEAR M/S 42T	<input type="checkbox"/>		<input type="checkbox"/>	
14	14750	SNAP RING	<input type="checkbox"/>	<input type="checkbox"/>	<input type="checkbox"/>	<input type="checkbox"/>
15	20390	GEAR M/S 2ND 56T	<input type="checkbox"/>		<input type="checkbox"/>	
15	19622	GEAR M/S 2ND SPD 50T		<input type="checkbox"/>		
15	4300246	GEAR M/S				<input type="checkbox"/>
16	14749	SPACER	<input type="checkbox"/>	<input type="checkbox"/>	<input type="checkbox"/>	<input type="checkbox"/>
17	16118	SLIDING CLUTCH	<input type="checkbox"/>	<input type="checkbox"/>	<input type="checkbox"/>	<input type="checkbox"/>
18	18922	SHIFT YOKE	<input type="checkbox"/>	<input type="checkbox"/>	<input type="checkbox"/>	<input type="checkbox"/>
19	18927	YOKE BAR	<input type="checkbox"/>	<input type="checkbox"/>	<input type="checkbox"/>	<input type="checkbox"/>
20	14658	SHIFTING BLOCK	<input type="checkbox"/>	<input type="checkbox"/>	<input type="checkbox"/>	<input type="checkbox"/>
21	20389	GEAR M/S 1ST 60T	<input type="checkbox"/>		<input type="checkbox"/>	
21	20381	GEAR M/S 58T	<input type="checkbox"/>			
21	4302104	GEAR M/S				<input type="checkbox"/>
22	4300858	GEAR M/S	<input type="checkbox"/>		<input type="checkbox"/>	
22	4301220	GEAR M/S		<input type="checkbox"/>		<input type="checkbox"/>
23	16131	REVERSE YOKE	<input type="checkbox"/>	<input type="checkbox"/>	<input type="checkbox"/>	<input type="checkbox"/>
24	18926	YOKE BAR	<input type="checkbox"/>	<input type="checkbox"/>	<input type="checkbox"/>	<input type="checkbox"/>

FULLER® 10 SPEED (cont.)

FIG.	PART#	DESCRIPTION	15710	RTX "B" - 15710	RTX "C" - 16710	RTX "B" - 16710	RTX "C" - 16710
25	10019	PIN		<input type="checkbox"/>	<input type="checkbox"/>	<input type="checkbox"/>	<input type="checkbox"/>
26	6392	SPRING		<input type="checkbox"/>	<input type="checkbox"/>	<input type="checkbox"/>	<input type="checkbox"/>
27	8968	PLUG		<input type="checkbox"/>	<input type="checkbox"/>	<input type="checkbox"/>	<input type="checkbox"/>
28	23653	REVERSE GEAR		<input type="checkbox"/>		<input type="checkbox"/>	
28	4301222	REVERSE GEAR			<input type="checkbox"/>		<input type="checkbox"/>
29	S-2120	MAIN SHAFT ASSY 17T		<input type="checkbox"/>	<input type="checkbox"/>		
29	S-1884	MAIN SHAFT ASSY				<input type="checkbox"/>	<input type="checkbox"/>
30	62504	PIN 3X16		<input type="checkbox"/>	<input type="checkbox"/>	<input type="checkbox"/>	<input type="checkbox"/>
31	21326	KEY - (OLD)		<input type="checkbox"/>	<input type="checkbox"/>	<input type="checkbox"/>	<input type="checkbox"/>
31	4300890	KEY - (NEW)		<input type="checkbox"/>	<input type="checkbox"/>	<input type="checkbox"/>	<input type="checkbox"/>
32	X-7-1005	BOLT 5/8"		<input type="checkbox"/>	<input type="checkbox"/>	<input type="checkbox"/>	<input type="checkbox"/>
33	62511	PIN		<input type="checkbox"/>	<input type="checkbox"/>	<input type="checkbox"/>	<input type="checkbox"/>
34	19548	LOCKING DISK		<input type="checkbox"/>	<input type="checkbox"/>	<input type="checkbox"/>	<input type="checkbox"/>
35	MS1309GEXR	BEARING		<input type="checkbox"/>	<input type="checkbox"/>	<input type="checkbox"/>	<input type="checkbox"/>
36	19198	SNAP RING		<input type="checkbox"/>	<input type="checkbox"/>	<input type="checkbox"/>	<input type="checkbox"/>
37	4302087	GEAR C/S		<input type="checkbox"/>		<input type="checkbox"/>	
37	21018	GEAR C/S 66T		<input type="checkbox"/>		<input type="checkbox"/>	
38	15953	GEAR C/S PTO 47T		<input type="checkbox"/>	<input type="checkbox"/>	<input type="checkbox"/>	<input type="checkbox"/>
		LH PTO (LEFT)					
38	20840	GEAR C/S PTO 45T		<input type="checkbox"/>	<input type="checkbox"/>	<input type="checkbox"/>	<input type="checkbox"/>
		RH PTO (RIGHT)					
39	4302089	GEAR C/S		<input type="checkbox"/>		<input type="checkbox"/>	
39	4300191	GEAR C/S 73T		<input type="checkbox"/>		<input type="checkbox"/>	
40	20482	GEAR C/S 2ND 44T		<input type="checkbox"/>			
40	21264	GEAR C/S 46T		<input type="checkbox"/>			
40	20482	GEAR C/S 2ND 44T				<input type="checkbox"/>	
40	4300247	GEAR C/S					<input type="checkbox"/>
41	20471	GEAR C/S 1ST 35T		<input type="checkbox"/>		<input type="checkbox"/>	
41	20382	GEAR C/S 39T		<input type="checkbox"/>			
41	4302103	GEAR C/S					<input type="checkbox"/>
42	4300860	COUNTERSHAFT		<input type="checkbox"/>		<input type="checkbox"/>	
42	4301225	COUNTERSHAFT			<input type="checkbox"/>		<input type="checkbox"/>
43	19673	KEY		<input type="checkbox"/>	<input type="checkbox"/>	<input type="checkbox"/>	<input type="checkbox"/>
44	62511	PIN		<input type="checkbox"/>	<input type="checkbox"/>	<input type="checkbox"/>	<input type="checkbox"/>
45	X-6-3	KEY		<input type="checkbox"/>	<input type="checkbox"/>	<input type="checkbox"/>	<input type="checkbox"/>
46	MU1308TV	BEARING		<input type="checkbox"/>	<input type="checkbox"/>	<input type="checkbox"/>	<input type="checkbox"/>
47	14317	SNAP RING		<input type="checkbox"/>	<input type="checkbox"/>	<input type="checkbox"/>	<input type="checkbox"/>
48	X-1-1008	NUT		<input type="checkbox"/>	<input type="checkbox"/>	<input type="checkbox"/>	<input type="checkbox"/>
49	14283	WASHER		<input type="checkbox"/>	<input type="checkbox"/>	<input type="checkbox"/>	<input type="checkbox"/>
50	14282	WASHER - (OLD)		<input type="checkbox"/>	<input type="checkbox"/>	<input type="checkbox"/>	<input type="checkbox"/>
50	4302982	WASHER - (NEW)		<input type="checkbox"/>	<input type="checkbox"/>	<input type="checkbox"/>	<input type="checkbox"/>
51	FWA1830	BEARING		<input type="checkbox"/>	<input type="checkbox"/>	<input type="checkbox"/>	<input type="checkbox"/>
52	16757	REVERSE GEAR 27T		<input type="checkbox"/>		<input type="checkbox"/>	
52	4301229	REVERSE GEAR			<input type="checkbox"/>		<input type="checkbox"/>
53	16405	REVERSE GEAR PIN		<input type="checkbox"/>	<input type="checkbox"/>	<input type="checkbox"/>	<input type="checkbox"/>
54	5202	PLUG		<input type="checkbox"/>	<input type="checkbox"/>	<input type="checkbox"/>	<input type="checkbox"/>
55	16763	SNAP RING		<input type="checkbox"/>	<input type="checkbox"/>	<input type="checkbox"/>	<input type="checkbox"/>
56	21320	SNAP RING RETAINER		<input type="checkbox"/>	<input type="checkbox"/>	<input type="checkbox"/>	<input type="checkbox"/>
57	118L	BEARING		<input type="checkbox"/>	<input type="checkbox"/>	<input type="checkbox"/>	<input type="checkbox"/>
58	16138	RETAINER RING		<input type="checkbox"/>	<input type="checkbox"/>	<input type="checkbox"/>	<input type="checkbox"/>

FULLER® 10 SPEED (cont.)

FIG.	PART#	DESCRIPTION	15710	RTX "B" - 15710	RTX "C" - 16710	RTX "B" - 16710	RTX "C" -
59	23159	GEAR AUX. DRIVE		<input type="checkbox"/>	<input type="checkbox"/>	<input type="checkbox"/>	<input type="checkbox"/>
60	14897	SPRING		<input type="checkbox"/>	<input type="checkbox"/>	<input type="checkbox"/>	<input type="checkbox"/>
61	A-4938	SYNCHRONIZER RING		<input type="checkbox"/>	<input type="checkbox"/>	<input type="checkbox"/>	<input type="checkbox"/>
62	20323	SLIDING CLUTCH		<input type="checkbox"/>	<input type="checkbox"/>	<input type="checkbox"/>	<input type="checkbox"/>
63	A-4937	SYNCHRONIZER RING		<input type="checkbox"/>	<input type="checkbox"/>	<input type="checkbox"/>	<input type="checkbox"/>
64	A-5474	SHIFT YOKE ASSY		<input type="checkbox"/>	<input type="checkbox"/>	<input type="checkbox"/>	<input type="checkbox"/>
65	14347	GASKET		<input type="checkbox"/>	<input type="checkbox"/>	<input type="checkbox"/>	<input type="checkbox"/>
66	16778	CYLINDER		<input type="checkbox"/>	<input type="checkbox"/>	<input type="checkbox"/>	<input type="checkbox"/>
67	14765	O-RING		<input type="checkbox"/>	<input type="checkbox"/>	<input type="checkbox"/>	<input type="checkbox"/>
68	14341	PISTON		<input type="checkbox"/>	<input type="checkbox"/>	<input type="checkbox"/>	<input type="checkbox"/>
69	14345	O-RING		<input type="checkbox"/>	<input type="checkbox"/>	<input type="checkbox"/>	<input type="checkbox"/>
70	14344	O-RING		<input type="checkbox"/>	<input type="checkbox"/>	<input type="checkbox"/>	<input type="checkbox"/>
71	X-1-1010	NUT		<input type="checkbox"/>	<input type="checkbox"/>	<input type="checkbox"/>	<input type="checkbox"/>
72	14349	GASKET		<input type="checkbox"/>	<input type="checkbox"/>	<input type="checkbox"/>	<input type="checkbox"/>
73	19690	CYLINDER COVER		<input type="checkbox"/>	<input type="checkbox"/>	<input type="checkbox"/>	<input type="checkbox"/>
74	4300312	OUTPUT SHAFT		<input type="checkbox"/>	<input type="checkbox"/>	<input type="checkbox"/>	<input type="checkbox"/>
75	22899	SPACER		<input type="checkbox"/>	<input type="checkbox"/>	<input type="checkbox"/>	<input type="checkbox"/>
76	23661	GEAR		<input type="checkbox"/>			
76	4301227	GEAR			<input type="checkbox"/>		
76	4302092	GEAR				<input type="checkbox"/>	
76	4302090	GEAR					<input type="checkbox"/>
77	22969	WASHER		<input type="checkbox"/>	<input type="checkbox"/>	<input type="checkbox"/>	<input type="checkbox"/>
78	22254	NUT		<input type="checkbox"/>	<input type="checkbox"/>	<input type="checkbox"/>	<input type="checkbox"/>
79	ST4276	BEARING		<input type="checkbox"/>	<input type="checkbox"/>	<input type="checkbox"/>	<input type="checkbox"/>
80	A-5626	COUNTERSHAFT ASSY		<input type="checkbox"/>			
80	A-6073	COUNTERSHAFT ASSY			<input type="checkbox"/>		
80	A-6338	COUNTERSHAFT ASSY				<input type="checkbox"/>	
80	A-6339	COUNTERSHAFT ASSY					<input type="checkbox"/>
81	22903	WASHER		<input type="checkbox"/>	<input type="checkbox"/>	<input type="checkbox"/>	<input type="checkbox"/>
82	14335	GASKET		<input type="checkbox"/>	<input type="checkbox"/>	<input type="checkbox"/>	<input type="checkbox"/>
83	22900	COVER		<input type="checkbox"/>	<input type="checkbox"/>	<input type="checkbox"/>	<input type="checkbox"/>
84	21356	BEARING		<input type="checkbox"/>	<input type="checkbox"/>	<input type="checkbox"/>	<input type="checkbox"/>
85	21364	GASKET		<input type="checkbox"/>	<input type="checkbox"/>	<input type="checkbox"/>	<input type="checkbox"/>
86	21345	GASKET		<input type="checkbox"/>	<input type="checkbox"/>	<input type="checkbox"/>	<input type="checkbox"/>
87	21346	COVER		<input type="checkbox"/>	<input type="checkbox"/>	<input type="checkbox"/>	<input type="checkbox"/>
88	16628	SNAP RING		<input type="checkbox"/>	<input type="checkbox"/>	<input type="checkbox"/>	<input type="checkbox"/>
89	22969	WASHER		<input type="checkbox"/>	<input type="checkbox"/>	<input type="checkbox"/>	<input type="checkbox"/>
90	X-14-1200	BALL		<input type="checkbox"/>	<input type="checkbox"/>	<input type="checkbox"/>	<input type="checkbox"/>
91	1634	PIN		<input type="checkbox"/>	<input type="checkbox"/>	<input type="checkbox"/>	<input type="checkbox"/>
92	K-3209	IDLER SHAFT REPL. KIT		<input type="checkbox"/>	<input type="checkbox"/>	<input type="checkbox"/>	<input type="checkbox"/>
93	K-1946	SYNCHRONIZER KIT		<input type="checkbox"/>	<input type="checkbox"/>	<input type="checkbox"/>	<input type="checkbox"/>
94	T20099	SYNCHRO CLUTCH ASSY		<input type="checkbox"/>	<input type="checkbox"/>	<input type="checkbox"/>	<input type="checkbox"/>
95	K-1947	SYNCHRO KIT W/SLIDING CLUTCH (OLD)		<input type="checkbox"/>	<input type="checkbox"/>	<input type="checkbox"/>	<input type="checkbox"/>
95	K-1948	SYNCHRO KIT W/SLIDING CLUTCH (NEW)		<input type="checkbox"/>	<input type="checkbox"/>	<input type="checkbox"/>	<input type="checkbox"/>
96	S-1219	YOKE ASSY		<input type="checkbox"/>	<input type="checkbox"/>	<input type="checkbox"/>	<input type="checkbox"/>

CALL YOUR SALES REP FOR BEARING & SEAL KITS

FULLER® 10 SPEED
MODELS RTO-958LL, RTO-958LLB, RT-1258LL, RTO-11608LL, RTO-14608LL SERIES

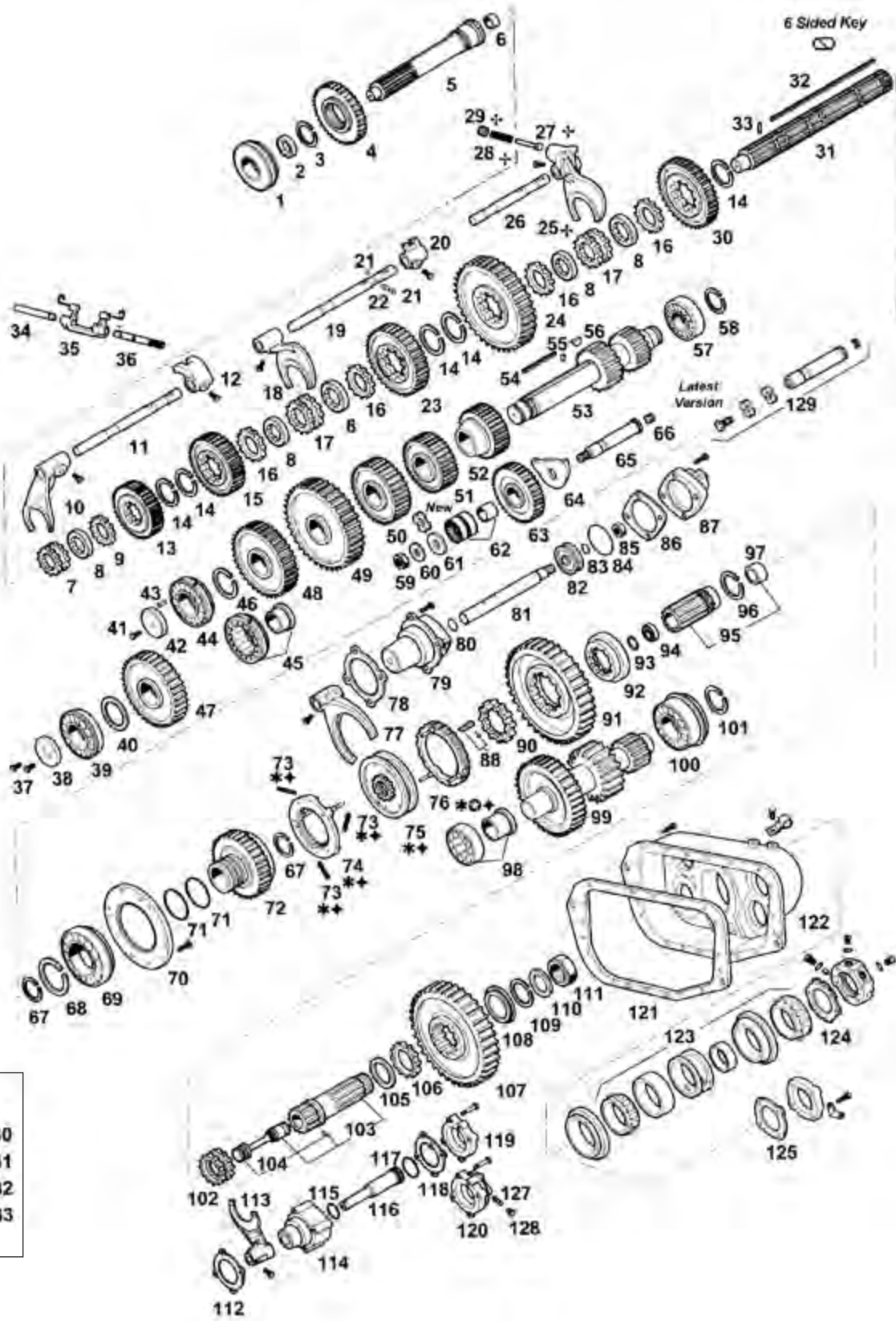

- Kits**
- * = 130
 - = 131
 - + = 132
 - ⊕ = 133

FULLER® 10 SPEED

FIG.	PART#	DESCRIPTION	SERIES	RTO-958LL SERIES	RTO-958LLB SERIES	RT-1258LL SERIES	RTO-11608LL SERIES	RTO-14608L
1	212SLV	BEARING		<input type="checkbox"/>	<input type="checkbox"/>	<input type="checkbox"/>	<input type="checkbox"/>	<input type="checkbox"/>
2	16396	SPACER		<input type="checkbox"/>	<input type="checkbox"/>			
2	16463	SPACER				<input type="checkbox"/>	<input type="checkbox"/>	<input type="checkbox"/>
3	14289	SNAP RING		<input type="checkbox"/>	<input type="checkbox"/>			
3	14750	SNAP RING				<input type="checkbox"/>	<input type="checkbox"/>	<input type="checkbox"/>
4	16886	GEAR MAIN DRIVE 34T		<input type="checkbox"/>				
4	16727	GEAR MAIN DRIVE 30T			<input type="checkbox"/>			
4	18518	GEAR MAIN DRIVE				<input type="checkbox"/>		
4	19565	GEAR MAIN DRIVE				<input type="checkbox"/>		
4	21021	GEAR MAIN DRIVE 58T					<input type="checkbox"/>	<input type="checkbox"/>
4	22028	GEAR MAIN DRIVE 58T					<input type="checkbox"/>	<input type="checkbox"/>
5	INPUT SHAFTS (SEE PGS. 323-326)							
6	16566	BUSHING		<input type="checkbox"/>	<input type="checkbox"/>	<input type="checkbox"/>	<input type="checkbox"/>	<input type="checkbox"/>
7	16021	SLIDING CLUTCH		<input type="checkbox"/>	<input type="checkbox"/>			
7	16118	SLIDING CLUTCH				<input type="checkbox"/>		
7	16118	SLIDING CLUTCH					<input type="checkbox"/>	<input type="checkbox"/>
7	22026	SLIDING CLUTCH					<input type="checkbox"/>	<input type="checkbox"/>
8	14274	WASHER S.6, 299-6, 350 MM (WHITE)		<input type="checkbox"/>	<input type="checkbox"/>			
8	14275	WASHER S.6, 426-6, 477 MM (GREEN)		<input type="checkbox"/>	<input type="checkbox"/>			
8	14276	WASHER S.6, 553-6, 605 MM (ORANGE)		<input type="checkbox"/>	<input type="checkbox"/>			
8	14277	WASHER S.6, 680-6, 731 MM (PURPLE)		<input type="checkbox"/>	<input type="checkbox"/>			
8	14278	WASHER S.6, 807-6, 858 MM (YELLOW)		<input type="checkbox"/>	<input type="checkbox"/>			
8	14279	WASHER S.6, 934-6, 985 MM (BLACK)		<input type="checkbox"/>	<input type="checkbox"/>			
8	14711	WASHER S.6, 299-6, 350 MM (WHITE)				<input type="checkbox"/>	<input type="checkbox"/>	<input type="checkbox"/>
8	14712	WASHER S.6, 426-6, 477 MM (GREEN)				<input type="checkbox"/>	<input type="checkbox"/>	<input type="checkbox"/>
8	14713	WASHER S.6, 553-6, 604 MM (ORANGE)				<input type="checkbox"/>	<input type="checkbox"/>	<input type="checkbox"/>
8	14714	WASHER S.6, 680-6, 731 MM (PURPLE)				<input type="checkbox"/>	<input type="checkbox"/>	<input type="checkbox"/>
8	14715	WASHER S.6, 807-6, 858 MM (YELLOW)				<input type="checkbox"/>	<input type="checkbox"/>	<input type="checkbox"/>
8	14716	WASHER S.6, 934-6, 985 MM (BLACK)				<input type="checkbox"/>	<input type="checkbox"/>	<input type="checkbox"/>
9	14273	SPACER		<input type="checkbox"/>	<input type="checkbox"/>			

FULLER® 10 SPEED (cont.)

FIG.	PART#	DESCRIPTION	SERIES	RTO-958LL SERIES	RTO-958LLB SERIES	RT-1258LL SERIES	RTO-11608LL SERIES	RTO-14608L
9	14749	SPACER				<input type="checkbox"/>		
9	14749	SPACER					<input type="checkbox"/>	<input type="checkbox"/>
9	22032	SPACER					<input type="checkbox"/>	<input type="checkbox"/>
10	16267	SHIFT YOKE		<input type="checkbox"/>	<input type="checkbox"/>			
10	16136	SHIFT YOKE				<input type="checkbox"/>	<input type="checkbox"/>	<input type="checkbox"/>
10	20450	SHIFT YOKE - "X" MODELS				<input type="checkbox"/>	<input type="checkbox"/>	<input type="checkbox"/>
11	14354	YOKE BAR		<input type="checkbox"/>	<input type="checkbox"/>			
11	16134	YOKE BAR				<input type="checkbox"/>	<input type="checkbox"/>	<input type="checkbox"/>
11	18928	YOKE BAR - "X" MODELS				<input type="checkbox"/>	<input type="checkbox"/>	<input type="checkbox"/>
12	14659	SHIFTING BLOCK		<input type="checkbox"/>	<input type="checkbox"/>	<input type="checkbox"/>	<input type="checkbox"/>	<input type="checkbox"/>
12	19063	SHIFTING BLOCK - "X" MODELS				<input type="checkbox"/>	<input type="checkbox"/>	<input type="checkbox"/>
13	16888	GEAR M/S 28T		<input type="checkbox"/>				
13	16729	GEAR M/S 26T		<input type="checkbox"/>				
13	18520	GEAR M/S O/D			<input type="checkbox"/>			
13	19567	GEAR M/S O/D 40T				<input type="checkbox"/>		
13	19632	GEAR M/S 48T				<input type="checkbox"/>	<input type="checkbox"/>	
13	22027	GEAR M/S 48T				<input type="checkbox"/>	<input type="checkbox"/>	
14	14289	SNAP RING		<input type="checkbox"/>	<input type="checkbox"/>			
14	14750	SNAP RING				<input type="checkbox"/>	<input type="checkbox"/>	<input type="checkbox"/>
15	16707	GEAR M/S 2ND SPD 38T		<input type="checkbox"/>				
15	16731	GEAR M/S 36T		<input type="checkbox"/>				
15	18522	GEAR M/S 2ND			<input type="checkbox"/>			
15	20390	GEAR M/S 2ND 56T					<input type="checkbox"/>	<input type="checkbox"/>
16	14273	SPACER		<input type="checkbox"/>	<input type="checkbox"/>			
16	14749	SPACER				<input type="checkbox"/>	<input type="checkbox"/>	<input type="checkbox"/>
17	16021	SLIDING CLUTCH		<input type="checkbox"/>	<input type="checkbox"/>			
17	16118	SLIDING CLUTCH				<input type="checkbox"/>	<input type="checkbox"/>	<input type="checkbox"/>
18	15404	SHIFT YOKE		<input type="checkbox"/>	<input type="checkbox"/>			
18	16135	SHIFT YOKE 2ND				<input type="checkbox"/>	<input type="checkbox"/>	<input type="checkbox"/>
18	18922	SHIFT YOKE - "X" MODELS				<input type="checkbox"/>	<input type="checkbox"/>	<input type="checkbox"/>
19	14353	YOKE BAR		<input type="checkbox"/>	<input type="checkbox"/>			
19	16133	YOKE BAR				<input type="checkbox"/>	<input type="checkbox"/>	<input type="checkbox"/>
19	18927	YOKE BAR - "X" MODELS				<input type="checkbox"/>	<input type="checkbox"/>	<input type="checkbox"/>
20	14658	SHIFTING BLOCK		<input type="checkbox"/>	<input type="checkbox"/>	<input type="checkbox"/>	<input type="checkbox"/>	<input type="checkbox"/>
21	X-14-1200	BALL		<input type="checkbox"/>	<input type="checkbox"/>	<input type="checkbox"/>	<input type="checkbox"/>	<input type="checkbox"/>
22	1634	PIN		<input type="checkbox"/>	<input type="checkbox"/>	<input type="checkbox"/>	<input type="checkbox"/>	<input type="checkbox"/>
23	16709	GEAR M/S 38T		<input type="checkbox"/>				
23	16733	GEAR M/S 42T		<input type="checkbox"/>				
23	16752	GEAR M/S 1ST SPD 38T				<input type="checkbox"/>		
23	20389	GEAR M/S 1ST 60T					<input type="checkbox"/>	<input type="checkbox"/>
24	16711	GEAR M/S LOW 44T		<input type="checkbox"/>	<input type="checkbox"/>			

FULLER® 10 SPEED (cont.)

FIG.	PART#	DESCRIPTION	SERIES	RTO-958LL SERIES	RTO-958LLB SERIES	RT-1258LL SERIES	RTO-11608LL SERIES	RTO-14608L
24	16754	GEAR M/S LOW 44T				<input type="checkbox"/>	<input type="checkbox"/>	<input type="checkbox"/>
25	15403	REVERSE YOKE		<input type="checkbox"/>	<input type="checkbox"/>			
25	15644	REVERSE YOKE		<input type="checkbox"/>	<input type="checkbox"/>			
		"F" MODELS						
25	16131	REVERSE YOKE				<input type="checkbox"/>	<input type="checkbox"/>	<input type="checkbox"/>
26	14352	YOKE BAR		<input type="checkbox"/>	<input type="checkbox"/>			
26	16132	YOKE BAR				<input type="checkbox"/>	<input type="checkbox"/>	<input type="checkbox"/>
26	18926	YOKE BAR - "X" MODELS				<input type="checkbox"/>	<input type="checkbox"/>	<input type="checkbox"/>
27	10019	PIN		<input type="checkbox"/>	<input type="checkbox"/>	<input type="checkbox"/>	<input type="checkbox"/>	<input type="checkbox"/>
28	6392	SPRING		<input type="checkbox"/>	<input type="checkbox"/>	<input type="checkbox"/>	<input type="checkbox"/>	<input type="checkbox"/>
29	8968	PLUG		<input type="checkbox"/>	<input type="checkbox"/>	<input type="checkbox"/>	<input type="checkbox"/>	<input type="checkbox"/>
30	16713	REVERSE GEAR M/S 46T		<input type="checkbox"/>	<input type="checkbox"/>			
30	16756	REVERSE GEAR M/S 46T				<input type="checkbox"/>	<input type="checkbox"/>	<input type="checkbox"/>
31	S-1340	MAIN SHAFT ASSY 15T		<input type="checkbox"/>	<input type="checkbox"/>			
31	S-1341	MAIN SHAFT ASSY 17T				<input type="checkbox"/>	<input type="checkbox"/>	<input type="checkbox"/>
32	17109	KEY		<input type="checkbox"/>	<input type="checkbox"/>	<input type="checkbox"/>	<input type="checkbox"/>	<input type="checkbox"/>
33	62504	PIN 3X16		<input type="checkbox"/>	<input type="checkbox"/>	<input type="checkbox"/>	<input type="checkbox"/>	<input type="checkbox"/>
34	14494	PEDAL SHAFT		<input type="checkbox"/>	<input type="checkbox"/>	<input type="checkbox"/>	<input type="checkbox"/>	<input type="checkbox"/>
35	12817	YOKE-CLUTCH RELEASE		<input type="checkbox"/>	<input type="checkbox"/>	<input type="checkbox"/>	<input type="checkbox"/>	<input type="checkbox"/>
36	1984	PEDAL SHAFT		<input type="checkbox"/>	<input type="checkbox"/>	<input type="checkbox"/>	<input type="checkbox"/>	<input type="checkbox"/>
36	1983	PEDAL SHAFT		<input type="checkbox"/>	<input type="checkbox"/>	<input type="checkbox"/>	<input type="checkbox"/>	<input type="checkbox"/>
37	X-7-603	BOLT 3/8"		<input type="checkbox"/>	<input type="checkbox"/>			
37	X-7-802	BOLT 1/2"		<input type="checkbox"/>	<input type="checkbox"/>			
37	X-7-603	BOLT 3/8"				<input type="checkbox"/>		
37	X-7-802	BOLT 1/2"				<input type="checkbox"/>		
38	16112	LOCKING DISK 3/8"		<input type="checkbox"/>	<input type="checkbox"/>			
38	7484	LOCKING DISK 1/2"		<input type="checkbox"/>	<input type="checkbox"/>			
38	16112	LOCKING DISK 3/8"				<input type="checkbox"/>		
38	7484	LOCKING DISK 1/2"				<input type="checkbox"/>		
39	MSN1211REX	BEARING		<input type="checkbox"/>	<input type="checkbox"/>			
39	MSN1211REX	BEARING				<input type="checkbox"/>		
40	15949	SPACER				<input type="checkbox"/>		
41	X-7-1005	BOLT 5/8"				<input type="checkbox"/>	<input type="checkbox"/>	<input type="checkbox"/>
42	19548	LOCKING DISK 5/8"				<input type="checkbox"/>		<input type="checkbox"/>
42	19668	LOCKING DISK 5/8"					<input type="checkbox"/>	
42	19548	LOCKING DISK 5/8"					<input type="checkbox"/>	
43	62511	PIN				<input type="checkbox"/>	<input type="checkbox"/>	<input type="checkbox"/>
44	1309L	BEARING					<input type="checkbox"/>	
45	MS1309GEXR	BEARING					<input type="checkbox"/>	
45	MS1309GEXR	BEARING				<input type="checkbox"/>		<input type="checkbox"/>
46	19198	SNAP RING				<input type="checkbox"/>	<input type="checkbox"/>	<input type="checkbox"/>
47	16887	GEAR C/S 36T		<input type="checkbox"/>				
47	16728	GEAR C/S 38T		<input type="checkbox"/>				
47	18519	GEAR C/S				<input type="checkbox"/>		

FULLER® 10 SPEED (cont.)

FIG.	PART#	DESCRIPTION	SERIES	RTO-958LL SERIES	RTO-958LLB SERIES	RT-1258LL SERIES	RTO-11608LL SERIES	RTO-14608L
48	19553	GEAR C/S				<input type="checkbox"/>		
48	19566	GEAR C/S				<input type="checkbox"/>		
48	21020	GEAR C/S 62T				<input type="checkbox"/>	<input type="checkbox"/>	
49	14307	GEAR C/S LH (LEFT)		<input type="checkbox"/>	<input type="checkbox"/>			
49	14886	GEAR C/S RH 45T (RIGHT)		<input type="checkbox"/>	<input type="checkbox"/>			
49	15953	GEAR C/S PTO 47T				<input type="checkbox"/>	<input type="checkbox"/>	<input type="checkbox"/>
		LH PTO (LEFT)						
49	20840	GEAR C/S PTO 45T				<input type="checkbox"/>	<input type="checkbox"/>	<input type="checkbox"/>
		RH PTO (RIGHT)						
50	16889	GEAR C/S 40T		<input type="checkbox"/>				
50	16730	GEAR C/S 45T		<input type="checkbox"/>				
50	18521	GEAR C/S O/D 40T				<input type="checkbox"/>		
50	19568	GEAR C/S				<input type="checkbox"/>		
50	20459	GEAR C/S 69T				<input type="checkbox"/>	<input type="checkbox"/>	
51	16708	GEAR C/S 2ND SPD		<input type="checkbox"/>				
51	16732	GEAR C/S 33T		<input type="checkbox"/>				
51	18523	GEAR C/S 2ND			<input type="checkbox"/>			
51	20482	GEAR C/S 2ND 44T					<input type="checkbox"/>	<input type="checkbox"/>
52	16710	GEAR C/S 1ST 22T		<input type="checkbox"/>				
52	16734	GEAR C/S 27T		<input type="checkbox"/>				
52	16753	GEAR C/S 1ST 22T				<input type="checkbox"/>		
52	20471	GEAR C/S 1ST 35T					<input type="checkbox"/>	<input type="checkbox"/>
53	K-1597	COUNTERSHAFT KIT		<input type="checkbox"/>	<input type="checkbox"/>			
53	18796	COUNTERSHAFT				<input type="checkbox"/>		
53	K-1599	COUNTERSHAFT KIT				<input type="checkbox"/>		
53	19549	COUNTERSHAFT 17T				<input type="checkbox"/>	<input type="checkbox"/>	<input type="checkbox"/>
53	K-2953	COUNTERSHAFT KIT				<input type="checkbox"/>	<input type="checkbox"/>	<input type="checkbox"/>
		W/KEYS						
54	16662	KEY		<input type="checkbox"/>	<input type="checkbox"/>			
54	19673	KEY				<input type="checkbox"/>	<input type="checkbox"/>	<input type="checkbox"/>
55	62511	PIN		<input type="checkbox"/>	<input type="checkbox"/>	<input type="checkbox"/>	<input type="checkbox"/>	<input type="checkbox"/>
56	X-6-D	KEY		<input type="checkbox"/>	<input type="checkbox"/>			
56	X-6-3	KEY				<input type="checkbox"/>	<input type="checkbox"/>	<input type="checkbox"/>
57	MU1308TV	BEARING		<input type="checkbox"/>	<input type="checkbox"/>	<input type="checkbox"/>	<input type="checkbox"/>	<input type="checkbox"/>
58	14317	SNAP RING		<input type="checkbox"/>	<input type="checkbox"/>	<input type="checkbox"/>	<input type="checkbox"/>	<input type="checkbox"/>
59	X-1-1008	NUT		<input type="checkbox"/>	<input type="checkbox"/>	<input type="checkbox"/>	<input type="checkbox"/>	<input type="checkbox"/>
60	14283	WASHER		<input type="checkbox"/>	<input type="checkbox"/>	<input type="checkbox"/>	<input type="checkbox"/>	<input type="checkbox"/>
61	14282	WASHER - (OLD)		<input type="checkbox"/>	<input type="checkbox"/>	<input type="checkbox"/>	<input type="checkbox"/>	<input type="checkbox"/>
61	4302982	WASHER - (NEW)		<input type="checkbox"/>	<input type="checkbox"/>	<input type="checkbox"/>	<input type="checkbox"/>	<input type="checkbox"/>
62	FWA1830	BEARING		<input type="checkbox"/>	<input type="checkbox"/>	<input type="checkbox"/>	<input type="checkbox"/>	<input type="checkbox"/>
53	16714	REVERSE GEAR 27T		<input type="checkbox"/>	<input type="checkbox"/>			
63	16757	REVERSE GEAR 27T				<input type="checkbox"/>	<input type="checkbox"/>	<input type="checkbox"/>
64	16403	WASHER		<input type="checkbox"/>	<input type="checkbox"/>	<input type="checkbox"/>	<input type="checkbox"/>	<input type="checkbox"/>
65	16405	REVERSE GEAR PIN		<input type="checkbox"/>	<input type="checkbox"/>	<input type="checkbox"/>	<input type="checkbox"/>	<input type="checkbox"/>

FULLER® 10 SPEED (cont.)

FIG.	PART#	DESCRIPTION	SERIES	RTO-958LL SERIES	RTO-958LLB SERIES	RT-1258LL SERIES	RTO-11608LL SERIES	RTO-14608L
66	5202	PLUG		<input type="checkbox"/>	<input type="checkbox"/>	<input type="checkbox"/>	<input type="checkbox"/>	<input type="checkbox"/>
67	16723	SNAP RING		<input type="checkbox"/>	<input type="checkbox"/>			
67	16763	SNAP RING				<input type="checkbox"/>	<input type="checkbox"/>	<input type="checkbox"/>
68	16722	SNAP RING		<input type="checkbox"/>	<input type="checkbox"/>			
68	16628	SNAP RING				<input type="checkbox"/>	<input type="checkbox"/>	<input type="checkbox"/>
69	117L	BEARING		<input type="checkbox"/>	<input type="checkbox"/>			
69	118L	BEARING				<input type="checkbox"/>	<input type="checkbox"/>	<input type="checkbox"/>
70	15408	RETAINER RING		<input type="checkbox"/>	<input type="checkbox"/>			
70	16138	RETAINER RING				<input type="checkbox"/>	<input type="checkbox"/>	<input type="checkbox"/>
71	17453	RETAINER RING				<input type="checkbox"/>	<input type="checkbox"/>	<input type="checkbox"/>
72	17078	GEAR AUX. DRIVE 28T		<input type="checkbox"/>	<input type="checkbox"/>			
72	18725	GEAR AUX. DRIVE 32T		<input type="checkbox"/>	<input type="checkbox"/>			
72	K-1848	AUX. DRIVE GEAR KIT 30T				<input type="checkbox"/>		
72	K-1786	AUX. DRIVE GEAR KIT 42T					<input type="checkbox"/>	<input type="checkbox"/>
73	14897	SPRING		<input type="checkbox"/>	<input type="checkbox"/>	<input type="checkbox"/>	<input type="checkbox"/>	<input type="checkbox"/>
74	A-4938	SYNCHRONIZER RING		<input type="checkbox"/>	<input type="checkbox"/>	<input type="checkbox"/>	<input type="checkbox"/>	<input type="checkbox"/>
75	16716	SLIDING CLUTCH - (OLD)		<input type="checkbox"/>	<input type="checkbox"/>			
75	20336	SLIDING CLUTCH - (NEW)		<input type="checkbox"/>	<input type="checkbox"/>			
75	16759	SLIDING CLUTCH - (OLD)				<input type="checkbox"/>	<input type="checkbox"/>	<input type="checkbox"/>
75	20323	SLIDING CLUTCH - (NEW)				<input type="checkbox"/>	<input type="checkbox"/>	<input type="checkbox"/>
76	A-4416	SYNCHRONIZER RING - (OLD)		<input type="checkbox"/>	<input type="checkbox"/>	<input type="checkbox"/>	<input type="checkbox"/>	<input type="checkbox"/>
76	A-4937	SYNCHRONIZER RING - (NEW)		<input type="checkbox"/>	<input type="checkbox"/>	<input type="checkbox"/>	<input type="checkbox"/>	<input type="checkbox"/>
77	16775	SHIFT YOKE		<input type="checkbox"/>	<input type="checkbox"/>	<input type="checkbox"/>	<input type="checkbox"/>	<input type="checkbox"/>
77	22823	SHIFT YOKE (LATEST)		<input type="checkbox"/>	<input type="checkbox"/>	<input type="checkbox"/>	<input type="checkbox"/>	<input type="checkbox"/>
78	14347	GASKET		<input type="checkbox"/>	<input type="checkbox"/>	<input type="checkbox"/>	<input type="checkbox"/>	<input type="checkbox"/>
79	16777	AUXILIARY CYLINDER		<input type="checkbox"/>	<input type="checkbox"/>	<input type="checkbox"/>	<input type="checkbox"/>	<input type="checkbox"/>
80	14765	O-RING		<input type="checkbox"/>	<input type="checkbox"/>	<input type="checkbox"/>	<input type="checkbox"/>	<input type="checkbox"/>
81	16776	YOKE BAR		<input type="checkbox"/>	<input type="checkbox"/>		<input type="checkbox"/>	
81	17251	YOKE BAR				<input type="checkbox"/>		
81	19306	YOKE BAR						<input type="checkbox"/>
82	14341	PISTON		<input type="checkbox"/>	<input type="checkbox"/>	<input type="checkbox"/>	<input type="checkbox"/>	<input type="checkbox"/>
83	14345	O-RING		<input type="checkbox"/>	<input type="checkbox"/>	<input type="checkbox"/>	<input type="checkbox"/>	<input type="checkbox"/>
84	14344	O-RING		<input type="checkbox"/>	<input type="checkbox"/>	<input type="checkbox"/>	<input type="checkbox"/>	<input type="checkbox"/>
85	X-1-1010	NUT		<input type="checkbox"/>	<input type="checkbox"/>	<input type="checkbox"/>	<input type="checkbox"/>	<input type="checkbox"/>
86	14349	GASKET		<input type="checkbox"/>	<input type="checkbox"/>	<input type="checkbox"/>	<input type="checkbox"/>	<input type="checkbox"/>
87	14799	CYLINDER COVER		<input type="checkbox"/>	<input type="checkbox"/>	<input type="checkbox"/>		
87	19690	CYLINDER COVER					<input type="checkbox"/>	<input type="checkbox"/>
88	A-3697	KEY & PIN ASSY		<input type="checkbox"/>	<input type="checkbox"/>	<input type="checkbox"/>	<input type="checkbox"/>	<input type="checkbox"/>
90	15385	WASHER S.5, 13-5, 18 MM		<input type="checkbox"/>	<input type="checkbox"/>			
90	17255	WASHER S.5, 23-5, 28 MM		<input type="checkbox"/>	<input type="checkbox"/>			
90	17256	WASHER S.5, 33-5, 38 MM		<input type="checkbox"/>	<input type="checkbox"/>			
90	15932	WASHER S.5, 13-5, 18 MM				<input type="checkbox"/>	<input type="checkbox"/>	<input type="checkbox"/>

FULLER® 10 SPEED (cont.)

FIG.	PART#	DESCRIPTION	SERIES	RTO-958LL SERIES	RTO-958LLB SERIES	RT-1258LL SERIES	RTO-11608LL SERIES	RTO-14608L
90	17257	WASHER S.5, 23-5, 28 MM				<input type="checkbox"/>	<input type="checkbox"/>	<input type="checkbox"/>
90	17258	WASHER S.5, 33-5, 38 MM				<input type="checkbox"/>	<input type="checkbox"/>	<input type="checkbox"/>
91	16519	GEAR 42T		<input type="checkbox"/>	<input type="checkbox"/>			
91	17217	GEAR 42T				<input type="checkbox"/>		
91	19315	GEAR 42T					<input type="checkbox"/>	
91	19277	GEAR 42T						<input type="checkbox"/>
92	18192	COUPLER M/S		<input type="checkbox"/>	<input type="checkbox"/>			
92	18193	COUPLER M/S			<input type="checkbox"/>	<input type="checkbox"/>	<input type="checkbox"/>	
93	14291	SNAP RING		<input type="checkbox"/>	<input type="checkbox"/>	<input type="checkbox"/>	<input type="checkbox"/>	<input type="checkbox"/>
94	204	BEARING		<input type="checkbox"/>	<input type="checkbox"/>	<input type="checkbox"/>	<input type="checkbox"/>	<input type="checkbox"/>
95	K-1545	MAIN SHAFT KIT		<input type="checkbox"/>	<input type="checkbox"/>			
95	K-1546	MAIN SHAFT KIT				<input type="checkbox"/>	<input type="checkbox"/>	<input type="checkbox"/>
96	14624	LOCK RING		<input type="checkbox"/>	<input type="checkbox"/>			
96	18135	SNAP RING				<input type="checkbox"/>	<input type="checkbox"/>	<input type="checkbox"/>
97	16516	BUSHING		<input type="checkbox"/>	<input type="checkbox"/>	<input type="checkbox"/>	<input type="checkbox"/>	<input type="checkbox"/>
98	MR1307EL	BEARING D.80X35X21		<input type="checkbox"/>	<input type="checkbox"/>	<input type="checkbox"/>	<input type="checkbox"/>	<input type="checkbox"/>
99	A-4127	COUNTERSHAFT ASSY		<input type="checkbox"/>	<input type="checkbox"/>			
99	A-4520	COUNTERSHAFT ASSY		<input type="checkbox"/>	<input type="checkbox"/>			
99	A-4467	COUNTERSHAFT ASSY				<input type="checkbox"/>		
99	A-4817	COUNTERSHAFT ASSY					<input type="checkbox"/>	
99	A-4818	COUNTERSHAFT ASSY						<input type="checkbox"/>
100	1310L	BEARING		<input type="checkbox"/>	<input type="checkbox"/>		<input type="checkbox"/>	
100	5310WL	BEARING				<input type="checkbox"/>		
100	5310WLB	BEARING						<input type="checkbox"/>
101	16723	SNAP RING		<input type="checkbox"/>	<input type="checkbox"/>	<input type="checkbox"/>	<input type="checkbox"/>	
101	15253	SNAP RING						<input type="checkbox"/>
102	16258	SLIDING CLUTCH		<input type="checkbox"/>	<input type="checkbox"/>			
102	17242	SLIDING CLUTCH				<input type="checkbox"/>		<input type="checkbox"/>
102	15959	SLIDING CLUTCH					<input type="checkbox"/>	
103	A-4413	OUTPUT SHAFT 13T		<input type="checkbox"/>	<input type="checkbox"/>			
103	A-4389	OUTPUT SHAFT 18T				<input type="checkbox"/>		
103	A-4738	OUTPUT SHAFT 18T					<input type="checkbox"/>	
103	A-4736	OUTPUT SHAFT 18T						<input type="checkbox"/>
104	K-1644	REPL. QUILL KIT		<input type="checkbox"/>	<input type="checkbox"/>	<input type="checkbox"/>	<input type="checkbox"/>	<input type="checkbox"/>
105	14332	WASHER		<input type="checkbox"/>	<input type="checkbox"/>		<input type="checkbox"/>	
106	18250	SPACER		<input type="checkbox"/>	<input type="checkbox"/>		<input type="checkbox"/>	
106	17248	WASHER				<input type="checkbox"/>		<input type="checkbox"/>
107	20022	GEAR 46T		<input type="checkbox"/>	<input type="checkbox"/>			
107	17247	GEAR 48T				<input type="checkbox"/>		
107	20022	GEAR 46T					<input type="checkbox"/>	
107	20024	GEAR 48T						<input type="checkbox"/>
108	19544	WASHER			<input type="checkbox"/>		<input type="checkbox"/>	
109	14327	SNAP RING		<input type="checkbox"/>	<input type="checkbox"/>		<input type="checkbox"/>	
109	18114	SNAP RING				<input type="checkbox"/>		<input type="checkbox"/>

FULLER® 10 SPEED (cont.)

FIG.	PART#	DESCRIPTION	SERIES	RTO-958LL SERIES	RTO-958LLB SERIES	RT-1258LL SERIES	RTO-11608LL SERIES	RTO-14608L
110	16310	WASHER S.7, 93 MM		<input type="checkbox"/>	<input type="checkbox"/>		<input type="checkbox"/>	
110	16337	WASHER S.4, 76 MM				<input type="checkbox"/>		<input type="checkbox"/>
111	22254	NUT		<input type="checkbox"/>	<input type="checkbox"/>	<input type="checkbox"/>	<input type="checkbox"/>	<input type="checkbox"/>
112	14632	GASKET		<input type="checkbox"/>	<input type="checkbox"/>	<input type="checkbox"/>	<input type="checkbox"/>	<input type="checkbox"/>
113	16517	SHIFT YOKE		<input type="checkbox"/>	<input type="checkbox"/>		<input type="checkbox"/>	
113	17245	SHIFT YOKE				<input type="checkbox"/>		<input type="checkbox"/>
114	17070	AUXILIARY CYLINDER		<input type="checkbox"/>	<input type="checkbox"/>	<input type="checkbox"/>	<input type="checkbox"/>	<input type="checkbox"/>
114	21210	AUXILIARY CYLINDER					<input type="checkbox"/>	<input type="checkbox"/>
115	14644	O-RING		<input type="checkbox"/>	<input type="checkbox"/>	<input type="checkbox"/>	<input type="checkbox"/>	<input type="checkbox"/>
115	21208	O-RING					<input type="checkbox"/>	<input type="checkbox"/>
116	16962	YOKE BAR		<input type="checkbox"/>	<input type="checkbox"/>		<input type="checkbox"/>	
116	17244	YOKE BAR				<input type="checkbox"/>		
116	19287	YOKE BAR						<input type="checkbox"/>
116	21233	YOKE BAR					<input type="checkbox"/>	
116	21251	YOKE BAR						<input type="checkbox"/>
117	14621	O-RING		<input type="checkbox"/>	<input type="checkbox"/>	<input type="checkbox"/>	<input type="checkbox"/>	<input type="checkbox"/>
117	21209	O-RING					<input type="checkbox"/>	<input type="checkbox"/>
118	17073	GASKET		<input type="checkbox"/>	<input type="checkbox"/>	<input type="checkbox"/>	<input type="checkbox"/>	<input type="checkbox"/>
119	17072	CYLINDER COVER		<input type="checkbox"/>	<input type="checkbox"/>	<input type="checkbox"/>	<input type="checkbox"/>	<input type="checkbox"/>
120	4300927	CYLINDER COVER		<input type="checkbox"/>	<input type="checkbox"/>	<input type="checkbox"/>	<input type="checkbox"/>	<input type="checkbox"/>
121	14335	GASKET		<input type="checkbox"/>	<input type="checkbox"/>	<input type="checkbox"/>	<input type="checkbox"/>	<input type="checkbox"/>
122	K-1567	REAR HOUSING		<input type="checkbox"/>	<input type="checkbox"/>		<input type="checkbox"/>	
122	17250	REAR HOUSING				<input type="checkbox"/>		<input type="checkbox"/>
123	A3071	BEARING		<input type="checkbox"/>	<input type="checkbox"/>		<input type="checkbox"/>	
123	A2892	BEARING				<input type="checkbox"/>		<input type="checkbox"/>
124	15532	GASKET		<input type="checkbox"/>	<input type="checkbox"/>	<input type="checkbox"/>	<input type="checkbox"/>	<input type="checkbox"/>
125	17097	GASKET		<input type="checkbox"/>	<input type="checkbox"/>		<input type="checkbox"/>	
125	17386	GASKET				<input type="checkbox"/>		<input type="checkbox"/>
127	19974	INSERT VALVE		<input type="checkbox"/>	<input type="checkbox"/>	<input type="checkbox"/>	<input type="checkbox"/>	<input type="checkbox"/>
128	15719	PLUG		<input type="checkbox"/>	<input type="checkbox"/>	<input type="checkbox"/>	<input type="checkbox"/>	<input type="checkbox"/>
129	K-3209	IDLER SHAFT REPL. KIT		<input type="checkbox"/>	<input type="checkbox"/>	<input type="checkbox"/>	<input type="checkbox"/>	<input type="checkbox"/>
130	K-1945	SYNCHRONIZER KIT - (OLD)		<input type="checkbox"/>	<input type="checkbox"/>	<input type="checkbox"/>	<input type="checkbox"/>	<input type="checkbox"/>
130	K-1946	SYNCHRONIZER KIT - (NEW)		<input type="checkbox"/>	<input type="checkbox"/>	<input type="checkbox"/>	<input type="checkbox"/>	<input type="checkbox"/>
131	T20098	SYNCHRO CLUTCH ASSY - (NEW)		<input type="checkbox"/>	<input type="checkbox"/>			
131	T20099	SYNCHRO CLUTCH ASSY - (NEW)				<input type="checkbox"/>	<input type="checkbox"/>	<input type="checkbox"/>
132	K-1947	SYNCHRO KIT W/SLIDING CLUTCH		<input type="checkbox"/>	<input type="checkbox"/>			
132	K-1948	SYNCHRO KIT W/SLIDING CLUTCH				<input type="checkbox"/>	<input type="checkbox"/>	<input type="checkbox"/>

FULLER® 10 SPEED
 MODELS RTO-11708LL, RTO-14708LL

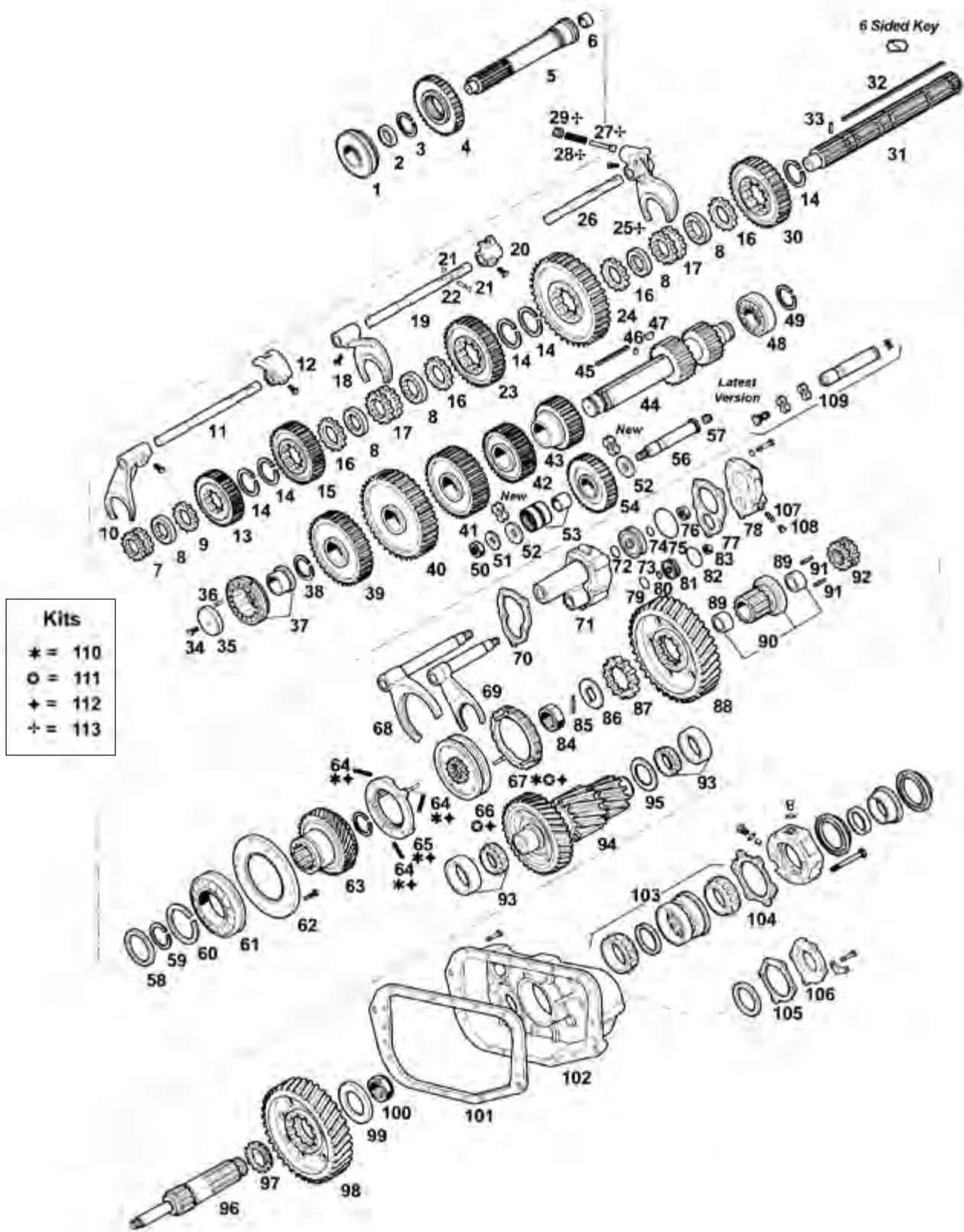

FULLER® 10 SPEED

FIG.	PART#	DESCRIPTION	RTO-11708LL SERIES	RTO-14708 SERIES
1	212SLV	BEARING	<input type="checkbox"/>	<input type="checkbox"/>
2	16463	SPACER	<input type="checkbox"/>	<input type="checkbox"/>
3	14750	SNAP RING	<input type="checkbox"/>	<input type="checkbox"/>
4	22028	GEAR MAIN DRIVE 58T	<input type="checkbox"/>	<input type="checkbox"/>
5	INPUT SHAFTS (SEE PGS. 323-326)		<input type="checkbox"/>	<input type="checkbox"/>
6	16566	BUSHING	<input type="checkbox"/>	<input type="checkbox"/>
7	22026	SLIDING CLUTCH	<input type="checkbox"/>	<input type="checkbox"/>
8	14711	WASHER S.6, 299-6, 350 MM (WHITE)	<input type="checkbox"/>	<input type="checkbox"/>
8	14712	WASHER S.6, 426-6, 477 MM (GREEN)	<input type="checkbox"/>	<input type="checkbox"/>
8	14713	WASHER S.6, 553-6, 604 MM (ORANGE)	<input type="checkbox"/>	<input type="checkbox"/>
8	14714	WASHER S.6, 680-6, 731 MM (PURPLE)	<input type="checkbox"/>	<input type="checkbox"/>
8	14715	WASHER S.6, 807-6, 858 MM (YELLOW)	<input type="checkbox"/>	<input type="checkbox"/>
8	14716	WASHER S.6, 934-6, 985 MM (BLACK)	<input type="checkbox"/>	<input type="checkbox"/>
9	22032	SPACER	<input type="checkbox"/>	<input type="checkbox"/>
10	16136	SHIFT YOKE	<input type="checkbox"/>	<input type="checkbox"/>
10	20450	SHIFT YOKE - "X" MODELS	<input type="checkbox"/>	<input type="checkbox"/>
11	16134	YOKE BAR	<input type="checkbox"/>	<input type="checkbox"/>
11	18928	YOKE BAR - "X" MODELS	<input type="checkbox"/>	<input type="checkbox"/>
12	14659	SHIFTING BLOCK	<input type="checkbox"/>	<input type="checkbox"/>
12	19063	SHIFTING BLOCK - "X" MODELS	<input type="checkbox"/>	<input type="checkbox"/>
13	22027	GEAR M/S 48T	<input type="checkbox"/>	<input type="checkbox"/>
14	14750	SNAP RING	<input type="checkbox"/>	<input type="checkbox"/>
15	20390	GEAR M/S 2ND 56T	<input type="checkbox"/>	<input type="checkbox"/>
16	14749	SPACER	<input type="checkbox"/>	<input type="checkbox"/>
17	16118	SLIDING CLUTCH	<input type="checkbox"/>	<input type="checkbox"/>
18	16135	SHIFT YOKE 2ND	<input type="checkbox"/>	<input type="checkbox"/>
18	18922	SHIFT YOKE - "X" MODELS	<input type="checkbox"/>	<input type="checkbox"/>
19	16133	YOKE BAR	<input type="checkbox"/>	<input type="checkbox"/>
19	18927	YOKE BAR - "X" MODELS	<input type="checkbox"/>	<input type="checkbox"/>
20	14658	SHIFTING BLOCK	<input type="checkbox"/>	<input type="checkbox"/>
21	X-14-1200	BALL	<input type="checkbox"/>	<input type="checkbox"/>
22	1634	PIN	<input type="checkbox"/>	<input type="checkbox"/>
23	20389	GEAR M/S 1ST 60T	<input type="checkbox"/>	<input type="checkbox"/>
24	16754	GEAR M/S LOW 44T	<input type="checkbox"/>	<input type="checkbox"/>
25	16131	REVERSE YOKE	<input type="checkbox"/>	<input type="checkbox"/>
26	16132	YOKE BAR	<input type="checkbox"/>	<input type="checkbox"/>
26	18926	YOKE BAR - "X" MODELS	<input type="checkbox"/>	<input type="checkbox"/>
27	10019	PIN	<input type="checkbox"/>	<input type="checkbox"/>
28	6392	SPRING	<input type="checkbox"/>	<input type="checkbox"/>
29	8968	PLUG	<input type="checkbox"/>	<input type="checkbox"/>
30	16756	REVERSE GEAR M/S 46T	<input type="checkbox"/>	<input type="checkbox"/>
31	S-2120	MAIN SHAFT ASSY 17T	<input type="checkbox"/>	<input type="checkbox"/>
32	21326	KEY	<input type="checkbox"/>	<input type="checkbox"/>

FULLER® 10 SPEED (cont.)

FIG.	PART#	DESCRIPTION	RTO-11708LL SERIES	RTO-14708 SERIES
33	62504	PIN 3X16	<input type="checkbox"/>	<input type="checkbox"/>
34	X-7-1005	BOLT 5/8"	<input type="checkbox"/>	<input type="checkbox"/>
35	19548	LOCKING DISK	<input type="checkbox"/>	<input type="checkbox"/>
36	62511	PIN	<input type="checkbox"/>	<input type="checkbox"/>
37	MS1309GEXR	BEARING	<input type="checkbox"/>	<input type="checkbox"/>
38	19198	SNAP RING	<input type="checkbox"/>	<input type="checkbox"/>
39	21020	GEAR C/S 62T	<input type="checkbox"/>	<input type="checkbox"/>
40	15953	GEAR C/S PTO 47T - LH PTO (LEFT)	<input type="checkbox"/>	<input type="checkbox"/>
40	20840	GEAR C/S PTO 45T - RH PTO (RIGHT)	<input type="checkbox"/>	<input type="checkbox"/>
41	20459	GEAR C/S 69T	<input type="checkbox"/>	<input type="checkbox"/>
42	20482	C/S 2ND 44T	<input type="checkbox"/>	<input type="checkbox"/>
43	20471	GEAR C/S 1ST 35T	<input type="checkbox"/>	<input type="checkbox"/>
44	19549	COUNTERSHAFT 17T	<input type="checkbox"/>	<input type="checkbox"/>
44	K-2953	COUNTERSHAFT KIT W/KEYS	<input type="checkbox"/>	<input type="checkbox"/>
45	19673	KEY	<input type="checkbox"/>	<input type="checkbox"/>
46	62511	PIN	<input type="checkbox"/>	<input type="checkbox"/>
47	X-6-E	KEY	<input type="checkbox"/>	<input type="checkbox"/>
48	MU1308TV	BEARING	<input type="checkbox"/>	<input type="checkbox"/>
49	14317	SNAP RING	<input type="checkbox"/>	<input type="checkbox"/>
50	X-1-1008	NUT	<input type="checkbox"/>	<input type="checkbox"/>
51	14283	WASHER	<input type="checkbox"/>	<input type="checkbox"/>
52	14282	WASHER - (OLD)	<input type="checkbox"/>	<input type="checkbox"/>
52	4302982	WASHER - (NEW)	<input type="checkbox"/>	<input type="checkbox"/>
53	FWA1830	BEARING	<input type="checkbox"/>	<input type="checkbox"/>
54	16757	REVERSE GEAR 27T	<input type="checkbox"/>	<input type="checkbox"/>
56	16405	REVERSE GEAR PIN	<input type="checkbox"/>	<input type="checkbox"/>
57	5202	PLUG	<input type="checkbox"/>	<input type="checkbox"/>
58	21320	SNAP RING RETAINER	<input type="checkbox"/>	<input type="checkbox"/>
59	16763	SNAP RING	<input type="checkbox"/>	<input type="checkbox"/>
60	16628	SNAP RING	<input type="checkbox"/>	<input type="checkbox"/>
61	118L	BEARING	<input type="checkbox"/>	<input type="checkbox"/>
62	16138	RETAINER RING	<input type="checkbox"/>	<input type="checkbox"/>
63	21322	GEAR AUX. DRIVE 34T	<input type="checkbox"/>	<input type="checkbox"/>
64	14897	SPRING	<input type="checkbox"/>	<input type="checkbox"/>
65	A-4938	SYNCHRONIZER RING	<input type="checkbox"/>	<input type="checkbox"/>
66	20323	SLIDING CLUTCH	<input type="checkbox"/>	<input type="checkbox"/>
67	A-4937	SYNCHRONIZER RING	<input type="checkbox"/>	<input type="checkbox"/>
68	A-5159	SELECTOR FORK	<input type="checkbox"/>	<input type="checkbox"/>
69	A-5160	SELECTOR FORK	<input type="checkbox"/>	<input type="checkbox"/>
70	21332	GASKET	<input type="checkbox"/>	<input type="checkbox"/>
71	21330	CYLINDER	<input type="checkbox"/>	<input type="checkbox"/>
72	14765	O-RING	<input type="checkbox"/>	<input type="checkbox"/>

FULLER® 10 SPEED (cont.)

FIG.	PART#	DESCRIPTION	RTO-11708LL SERIES	RTO-14708 SERIES
73	14341	PISTON	<input type="checkbox"/>	<input type="checkbox"/>
74	14345	O-RING	<input type="checkbox"/>	<input type="checkbox"/>
75	14344	O-RING	<input type="checkbox"/>	<input type="checkbox"/>
76	X-1-1010	NUT	<input type="checkbox"/>	<input type="checkbox"/>
77	21331	GASKET	<input type="checkbox"/>	<input type="checkbox"/>
78	21329	CYLINDER COVER	<input type="checkbox"/>	<input type="checkbox"/>
79	14644	O-RING	<input type="checkbox"/>	<input type="checkbox"/>
80	21338	GASKET	<input type="checkbox"/>	<input type="checkbox"/>
81	21337	PISTON	<input type="checkbox"/>	<input type="checkbox"/>
82	20423	O-RING	<input type="checkbox"/>	<input type="checkbox"/>
83	X-1-803	NUT	<input type="checkbox"/>	<input type="checkbox"/>
84	21365	NUT	<input type="checkbox"/>	<input type="checkbox"/>
85	17332	PIN	<input type="checkbox"/>	<input type="checkbox"/>
86	21347	WASHER	<input type="checkbox"/>	<input type="checkbox"/>
87	21350	WASHER S.6, 60-6, 55 MM	<input type="checkbox"/>	<input type="checkbox"/>
88	21319	GEAR 48T	<input type="checkbox"/>	<input type="checkbox"/>
89	21352	BUSHING	<input type="checkbox"/>	<input type="checkbox"/>
90	A-5156	MAIN SHAFT ASSY 18T	<input type="checkbox"/>	<input type="checkbox"/>
91	21652	PIN	<input type="checkbox"/>	<input type="checkbox"/>
92	21360	SLIDING CLUTCH	<input type="checkbox"/>	<input type="checkbox"/>
93	ST4276	BEARING	<input type="checkbox"/>	<input type="checkbox"/>
94	A-5157	COUNTERSHAFT ASSY	<input type="checkbox"/>	<input type="checkbox"/>
95	21342	WASHER	<input type="checkbox"/>	<input type="checkbox"/>
96	21323	OUTPUT SHAFT	<input type="checkbox"/>	<input type="checkbox"/>
96	21325	OUTPUT SHAFT 18T	<input type="checkbox"/>	<input type="checkbox"/>
97	21353	WASHER	<input type="checkbox"/>	<input type="checkbox"/>
97	21354	WASHER	<input type="checkbox"/>	<input type="checkbox"/>
98	21361	GEAR 48T	<input type="checkbox"/>	<input type="checkbox"/>
99	21357	WASHER	<input type="checkbox"/>	<input type="checkbox"/>
99	21358	WASHER	<input type="checkbox"/>	<input type="checkbox"/>
100	22254	NUT	<input type="checkbox"/>	<input type="checkbox"/>
101	14335	GASKET	<input type="checkbox"/>	<input type="checkbox"/>
102	21431	REAR HOUSING	<input type="checkbox"/>	<input type="checkbox"/>
103	21356	BEARING	<input type="checkbox"/>	<input type="checkbox"/>
104	21364	GASKET	<input type="checkbox"/>	<input type="checkbox"/>
105	21345	GASKET	<input type="checkbox"/>	<input type="checkbox"/>
106	21346	COVER	<input type="checkbox"/>	<input type="checkbox"/>
107	19974	INSERT VALVE	<input type="checkbox"/>	<input type="checkbox"/>
108	15719	PLUG	<input type="checkbox"/>	<input type="checkbox"/>
109	K-3209	IDLER SHAFT REPL. KIT	<input type="checkbox"/>	<input type="checkbox"/>
110	K-1946	SYNCHRONIZER KIT	<input type="checkbox"/>	<input type="checkbox"/>
111	T20099	SYNCHRO CLUTCH ASSY	<input type="checkbox"/>	<input type="checkbox"/>
112	K-1947	SYNCHRO KIT W/SLIDING CLUTCH (OLD)	<input type="checkbox"/>	<input type="checkbox"/>

FULLER® 10 SPEED
MODEL 7608LL SERIES

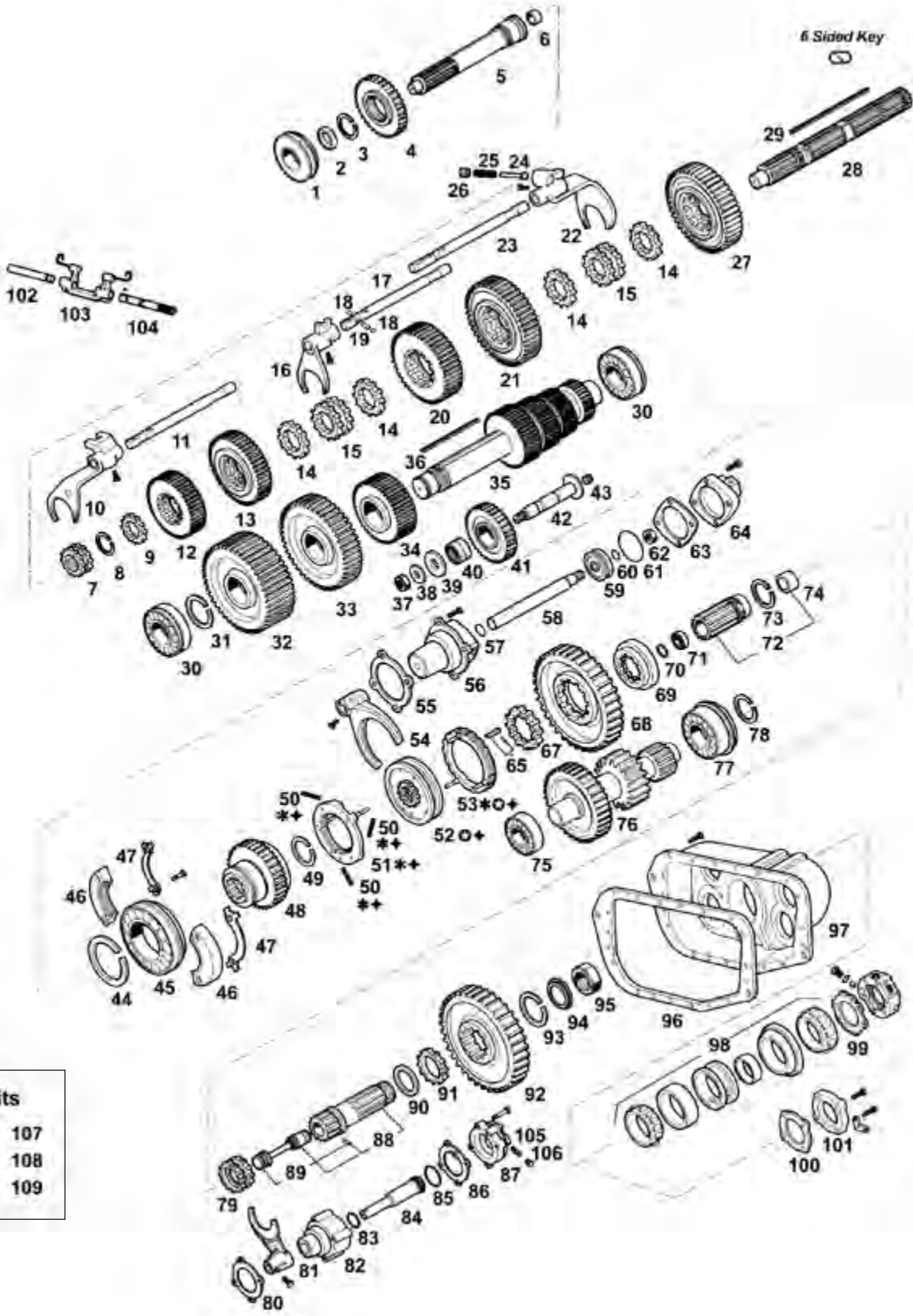

- Kits**
- * = 107
 - o = 108
 - + = 109

FULLER® 10 SPEED

FIG.	PART#	DESCRIPTION	7608LL SERIES
1	81568	BEARING	<input type="checkbox"/>
2	20778	SPACER	<input type="checkbox"/>
3	15973	SNAP RING	<input type="checkbox"/>
4	20671	GEAR MAIN DRIVE	<input type="checkbox"/>
5	INPUT SHAFTS (SEE PGS. 323-326)		
6	15977	BUSHING	<input type="checkbox"/>
7	21662	SLIDING CLUTCH	<input type="checkbox"/>
8	15980	SNAP RING	<input type="checkbox"/>
9	21664	WASHER S.6, 58-6, 63 MM (ORANGE)	<input type="checkbox"/>
9	21665	WASHER S.6, 68-6, 73 MM (PURPLE)	<input type="checkbox"/>
9	21666	WASHER S.6, 81-6, 86 MM (YELLOW)	<input type="checkbox"/>
9	21667	WASHER S.6, 93-6, 98 MM (BLACK)	<input type="checkbox"/>
9	21668	WASHER S.7, 7.06-7.11 MM (RED)	<input type="checkbox"/>
10	20622	SHIFT YOKE 3RD	<input type="checkbox"/>
11	15101	YOKE BAR	<input type="checkbox"/>
12	21672	GEAR M/S	<input type="checkbox"/>
13	20833	GEAR M/S	<input type="checkbox"/>
14	20617	WASHER (ORANGE)	<input type="checkbox"/>
14	20618	WASHER (PURPLE)	<input type="checkbox"/>
14	20619	WASHER (YELLOW)	<input type="checkbox"/>
14	20620	WASHER (BLACK)	<input type="checkbox"/>
14	20621	WASHER (RED)	<input type="checkbox"/>
15	20615	SLIDING CLUTCH	<input type="checkbox"/>
16	20624	SHIFT YOKE	<input type="checkbox"/>
17	15100	YOKE BAR	<input type="checkbox"/>
18	X-14-1200	BALL	<input type="checkbox"/>
19	1634	PIN	<input type="checkbox"/>
20	20593	GEAR M/S	<input type="checkbox"/>

FIG.	PART#	DESCRIPTION	7608LL SERIES
21	20794	GEAR M/S	<input type="checkbox"/>
22	20626	SHIFT YOKE	<input type="checkbox"/>
23	15910	YOKE BAR	<input type="checkbox"/>
24	10019	PIN	<input type="checkbox"/>
25	6392	SPRING	<input type="checkbox"/>
26	8968	PLUG	<input type="checkbox"/>
27	20597	REVERSE GEAR	<input type="checkbox"/>
28	20614	MAIN SHAFT	<input type="checkbox"/>
29	A-4989	KEY & PIN ASSY	<input type="checkbox"/>
30	MU1307GUM	BEARING	<input type="checkbox"/>
31	14286	SNAP RING	<input type="checkbox"/>
32	20576	GEAR C/S	<input type="checkbox"/>
33	20583	GEAR C/S	<input type="checkbox"/>
34	20587	GEAR C/S	<input type="checkbox"/>
35	A-5030	COUNTERSHAFT ASSY	<input type="checkbox"/>
36	20604	KEY	<input type="checkbox"/>
37	X-1-1008	NUT	<input type="checkbox"/>
38	20613	WASHER	<input type="checkbox"/>
39	20612	WASHER	<input type="checkbox"/>
40	WJ162116	BEARING	<input type="checkbox"/>
41	20608	REVERSE GEAR	<input type="checkbox"/>
42	20610	REVERSE GEAR PIN	<input type="checkbox"/>
43	5202	PLUG	<input type="checkbox"/>
44	15994	SNAP RING	<input type="checkbox"/>
45	117L	BEARING	<input type="checkbox"/>
46	23064	RETAINER	<input type="checkbox"/>
47	23066	LOCK WASHER	<input type="checkbox"/>
48	22371	GEAR AUX. DRIVE	<input type="checkbox"/>
49	14993	SNAP RING	<input type="checkbox"/>
50	14897	SPRING	<input type="checkbox"/>
51	A-4938	SYNCHRONIZER RING	<input type="checkbox"/>
52	20323	SLIDING CLUTCH	<input type="checkbox"/>
53	A-4937	SYNCHRONIZER RING	<input type="checkbox"/>

FULLER® 10 SPEED (cont.)

FIG.	PART#	DESCRIPTION	7608LL SERIES
54	16775	SHIFT YOKE	<input type="checkbox"/>
54	22823	SHIFT YOKE (LATEST)	<input type="checkbox"/>
55	14347	GASKET	<input type="checkbox"/>
56	16777	AUXILIARY CYLINDER	<input type="checkbox"/>
57	14765	O-RING	<input type="checkbox"/>
58	16776	YOKE BAR	<input type="checkbox"/>
59	14341	PISTON	<input type="checkbox"/>
60	14345	O-RING	<input type="checkbox"/>
61	14344	O-RING	<input type="checkbox"/>
62	X-1-1010	NUT	<input type="checkbox"/>
63	14349	GASKET	<input type="checkbox"/>
64	19690	CYLINDER COVER	<input type="checkbox"/>
65	A-3697	KEY & PIN ASSY	<input type="checkbox"/>
67	15932	WASHER S.5, 13-5, 18 MM (BLACK)	<input type="checkbox"/>
67	17257	WASHER S.5, 23-5, 28 MM (PURPLE)	<input type="checkbox"/>
67	17258	WASHER S.5, 33-5, 38 MM (YELLOW)	<input type="checkbox"/>
68	22370	GEAR M/S	<input type="checkbox"/>
69	18193	COUPLER M/S	<input type="checkbox"/>
70	14291	SNAP RING	<input type="checkbox"/>
71	204	BEARING	<input type="checkbox"/>
72	K-1546	MAIN SHAFT KIT	<input type="checkbox"/>
73	18135	SNAP RING	<input type="checkbox"/>
74	16516	BUSHING	<input type="checkbox"/>
75	23261	BEARING	<input type="checkbox"/>
76	A-5317	COUNTERSHAFT ASSY	<input type="checkbox"/>
77	1310L	BEARING	<input type="checkbox"/>
78	16723	SNAP RING	<input type="checkbox"/>
79	15959	SLIDING CLUTCH	<input type="checkbox"/>
80	14632	GASKET	<input type="checkbox"/>
81	16517	SHIFT YOKE	<input type="checkbox"/>

FIG.	PART#	DESCRIPTION	7608LL SERIES
82	21210	AUXILIARY CYLINDER	<input type="checkbox"/>
83	21208	O-RING	<input type="checkbox"/>
84	21233	YOKE BAR	<input type="checkbox"/>
85	21209	O-RING	<input type="checkbox"/>
86	17073	GASKET	<input type="checkbox"/>
87	4300927	CYLINDER COVER	<input type="checkbox"/>
88	A-4738	OUTPUT SHAFT 18T	<input type="checkbox"/>
89	K-1644	REPL. QUILL KIT	<input type="checkbox"/>
90	14332	WASHER	<input type="checkbox"/>
91	18250	SPACER	<input type="checkbox"/>
92	20022	GEAR 46T	<input type="checkbox"/>
93	14327	SNAP RING	<input type="checkbox"/>
94	16310	WASHER S.7, 93 MM	<input type="checkbox"/>
95	22254	NUT	<input type="checkbox"/>
96	14335	GASKET	<input type="checkbox"/>
97	S-1300	REAR HOUSING	<input type="checkbox"/>
98	A3071	BEARING	<input type="checkbox"/>
99	15532	GASKET	<input type="checkbox"/>
100	17097	GASKET	<input type="checkbox"/>
101	16724	COVER	<input type="checkbox"/>
102	14494	PEDAL SHAFT	<input type="checkbox"/>
103	12817	YOKE-CLUTCH RELEASE	<input type="checkbox"/>
104	1984	PEDAL SHAFT	<input type="checkbox"/>
104	1983	PEDAL SHAFT	<input type="checkbox"/>
105	19974	INSERT VALVE	<input type="checkbox"/>
106	15719	PLUG	<input type="checkbox"/>
107	K-1946	SYNCHRONIZER KIT	<input type="checkbox"/>
108	T20099	SYNCHRO CLUTCH ASSY	<input type="checkbox"/>
109	K-1947	SYNCHRO KIT W/ SLIDING CLUTCH (OLD)	<input type="checkbox"/>
109K-1948		SYNCHRO KIT W/ SLIDING CLUTCH (NEW)	<input type="checkbox"/>

FULLER® 13 SPEED

MODELS RT-11613, RTO-11613, RTOO-11613, RT-14613, RT-14613B, RTO-14613, RTOO-14613, RT-14813, RT-15613, RT-15613B, RTO-15613

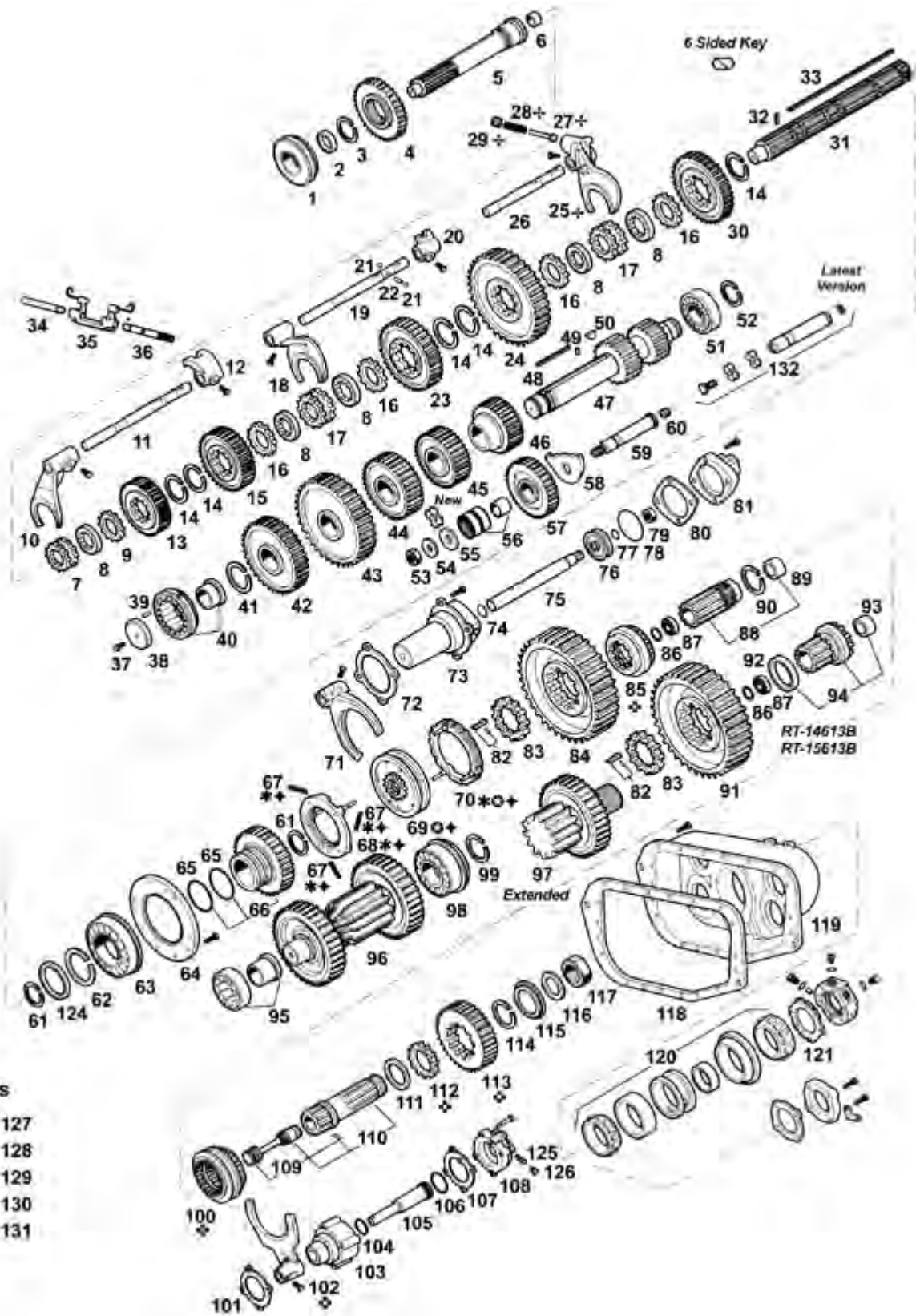

FULLER® 13 SPEED

FIG.	PART#	DESCRIPTION	RT-11613	RTO-11613	RTOO-11613	RT-14613	RT-14613B	RTO-14613	RTOO-14613	RT-14813	RT-15613	RT-15613B	RTO-15613
1	212SLV	BEARING	<input type="checkbox"/>	<input type="checkbox"/>	<input type="checkbox"/>	<input type="checkbox"/>	<input type="checkbox"/>	<input type="checkbox"/>	<input type="checkbox"/>	<input type="checkbox"/>	<input type="checkbox"/>	<input type="checkbox"/>	<input type="checkbox"/>
2	16463	SPACER	<input type="checkbox"/>	<input type="checkbox"/>	<input type="checkbox"/>	<input type="checkbox"/>	<input type="checkbox"/>	<input type="checkbox"/>	<input type="checkbox"/>	<input type="checkbox"/>	<input type="checkbox"/>	<input type="checkbox"/>	<input type="checkbox"/>
3	14750	SNAPRING	<input type="checkbox"/>	<input type="checkbox"/>	<input type="checkbox"/>	<input type="checkbox"/>	<input type="checkbox"/>	<input type="checkbox"/>	<input type="checkbox"/>	<input type="checkbox"/>	<input type="checkbox"/>	<input type="checkbox"/>	<input type="checkbox"/>
4	20458	GEAR MAIN DRIVE 48T	<input type="checkbox"/>	<input type="checkbox"/>		<input type="checkbox"/>	<input type="checkbox"/>			<input type="checkbox"/>	<input type="checkbox"/>		<input type="checkbox"/>
4	21019	GEAR MAIN DRIVE 52T			<input type="checkbox"/>								
4	21019	GEAR MAIN DRIVE 52T						<input type="checkbox"/>					
4	22961	GEAR MAIN DRIVE 52T						<input type="checkbox"/>					
4	F96482	GEAR MAIN DRIVE										<input type="checkbox"/>	<input type="checkbox"/>
5	INPUT SHAFTS (SEE PGS. 327-328)												
6	16566	BUSHING	<input type="checkbox"/>	<input type="checkbox"/>	<input type="checkbox"/>	<input type="checkbox"/>	<input type="checkbox"/>	<input type="checkbox"/>	<input type="checkbox"/>	<input type="checkbox"/>			<input type="checkbox"/>
7	16118	SLIDING CLUTCH	<input type="checkbox"/>	<input type="checkbox"/>	<input type="checkbox"/>	<input type="checkbox"/>	<input type="checkbox"/>			<input type="checkbox"/>	<input type="checkbox"/>	<input type="checkbox"/>	<input type="checkbox"/>
7	16118	SLIDING CLUTCH						<input type="checkbox"/>					
7	22026	SLIDING CLUTCH						<input type="checkbox"/>					
8	14711	WASHER S.6, 299-6, 350 MM (WHITE)	<input type="checkbox"/>	<input type="checkbox"/>	<input type="checkbox"/>	<input type="checkbox"/>	<input type="checkbox"/>	<input type="checkbox"/>	<input type="checkbox"/>	<input type="checkbox"/>	<input type="checkbox"/>	<input type="checkbox"/>	<input type="checkbox"/>
8	14712	WASHER S.6, 426-6 477 MM (GREEN)	<input type="checkbox"/>	<input type="checkbox"/>	<input type="checkbox"/>	<input type="checkbox"/>	<input type="checkbox"/>	<input type="checkbox"/>	<input type="checkbox"/>	<input type="checkbox"/>	<input type="checkbox"/>	<input type="checkbox"/>	<input type="checkbox"/>
8	14713	WASHER S.6, 553-6, 604 MM (ORANGE)	<input type="checkbox"/>	<input type="checkbox"/>	<input type="checkbox"/>	<input type="checkbox"/>	<input type="checkbox"/>	<input type="checkbox"/>	<input type="checkbox"/>	<input type="checkbox"/>	<input type="checkbox"/>	<input type="checkbox"/>	<input type="checkbox"/>
8	14714	WASHER S.6, 680-6, 731 MM (PURPLE)	<input type="checkbox"/>	<input type="checkbox"/>	<input type="checkbox"/>	<input type="checkbox"/>	<input type="checkbox"/>	<input type="checkbox"/>	<input type="checkbox"/>	<input type="checkbox"/>	<input type="checkbox"/>	<input type="checkbox"/>	<input type="checkbox"/>
8	14715	WASHER S.6, 807-6, 858 MM (YELLOW)	<input type="checkbox"/>	<input type="checkbox"/>	<input type="checkbox"/>	<input type="checkbox"/>	<input type="checkbox"/>	<input type="checkbox"/>	<input type="checkbox"/>	<input type="checkbox"/>	<input type="checkbox"/>	<input type="checkbox"/>	<input type="checkbox"/>
8	14716	WASHER S.6, 934-6, 985 MM (BLACK)	<input type="checkbox"/>	<input type="checkbox"/>	<input type="checkbox"/>	<input type="checkbox"/>	<input type="checkbox"/>	<input type="checkbox"/>	<input type="checkbox"/>	<input type="checkbox"/>	<input type="checkbox"/>	<input type="checkbox"/>	<input type="checkbox"/>
9	14749	SPACER	<input type="checkbox"/>	<input type="checkbox"/>	<input type="checkbox"/>	<input type="checkbox"/>	<input type="checkbox"/>			<input type="checkbox"/>	<input type="checkbox"/>	<input type="checkbox"/>	<input type="checkbox"/>
9	14749	SPACER						<input type="checkbox"/>					
9	22032	SPACER						<input type="checkbox"/>					
10	16136	SHIFT YOKE	<input type="checkbox"/>	<input type="checkbox"/>	<input type="checkbox"/>	<input type="checkbox"/>	<input type="checkbox"/>	<input type="checkbox"/>	<input type="checkbox"/>	<input type="checkbox"/>	<input type="checkbox"/>	<input type="checkbox"/>	<input type="checkbox"/>
11	16134	YOKE BAR	<input type="checkbox"/>	<input type="checkbox"/>	<input type="checkbox"/>	<input type="checkbox"/>	<input type="checkbox"/>	<input type="checkbox"/>	<input type="checkbox"/>	<input type="checkbox"/>	<input type="checkbox"/>	<input type="checkbox"/>	<input type="checkbox"/>
12	14659	SHIFTING BLOCK	<input type="checkbox"/>	<input type="checkbox"/>	<input type="checkbox"/>	<input type="checkbox"/>	<input type="checkbox"/>	<input type="checkbox"/>	<input type="checkbox"/>	<input type="checkbox"/>	<input type="checkbox"/>	<input type="checkbox"/>	<input type="checkbox"/>
13	20391	GEAR M/S 3RD 58T	<input type="checkbox"/>	<input type="checkbox"/>		<input type="checkbox"/>	<input type="checkbox"/>			<input type="checkbox"/>	<input type="checkbox"/>		<input type="checkbox"/>
13	21261	GEAR M/S 42T			<input type="checkbox"/>								
13	21261	GEAR M/S 42T						<input type="checkbox"/>					
13	23102	GEAR M/S 42T						<input type="checkbox"/>					

FULLER® 13 SPEED (cont.)

FIG.	PART#	DESCRIPTION	RT-11613	RTO-11613	RTOO-11613	RT-14613	RT-14613B	RTO-14613	RTOO-14613	RT-14813	RT-15613	RT-15613	RT-15613B	RTO-15613
13	F96480	GEAR M/S										<input type="checkbox"/>	<input type="checkbox"/>	
14	14750	SNAP RING	<input type="checkbox"/>	<input type="checkbox"/>	<input type="checkbox"/>	<input type="checkbox"/>	<input type="checkbox"/>	<input type="checkbox"/>	<input type="checkbox"/>	<input type="checkbox"/>	<input type="checkbox"/>	<input type="checkbox"/>	<input type="checkbox"/>	<input type="checkbox"/>
15	20390	GEAR M/S 2ND 56T	<input type="checkbox"/>	<input type="checkbox"/>			<input type="checkbox"/>	<input type="checkbox"/>			<input type="checkbox"/>	<input type="checkbox"/>		<input type="checkbox"/>
15	19622	GEAR M/S 2ND SPD 50T			<input type="checkbox"/>				<input type="checkbox"/>					
15	F96478	GEAR M/S										<input type="checkbox"/>	<input type="checkbox"/>	
16	14749	SPACER	<input type="checkbox"/>	<input type="checkbox"/>	<input type="checkbox"/>	<input type="checkbox"/>	<input type="checkbox"/>	<input type="checkbox"/>	<input type="checkbox"/>	<input type="checkbox"/>	<input type="checkbox"/>	<input type="checkbox"/>	<input type="checkbox"/>	<input type="checkbox"/>
17	16118	SLIDING CLUTCH	<input type="checkbox"/>	<input type="checkbox"/>	<input type="checkbox"/>	<input type="checkbox"/>	<input type="checkbox"/>	<input type="checkbox"/>	<input type="checkbox"/>	<input type="checkbox"/>	<input type="checkbox"/>	<input type="checkbox"/>	<input type="checkbox"/>	<input type="checkbox"/>
18	16135	SHIFT YOKE 2ND	<input type="checkbox"/>	<input type="checkbox"/>	<input type="checkbox"/>	<input type="checkbox"/>	<input type="checkbox"/>	<input type="checkbox"/>	<input type="checkbox"/>	<input type="checkbox"/>	<input type="checkbox"/>	<input type="checkbox"/>	<input type="checkbox"/>	<input type="checkbox"/>
19	16133	YOKE BAR	<input type="checkbox"/>	<input type="checkbox"/>	<input type="checkbox"/>	<input type="checkbox"/>	<input type="checkbox"/>	<input type="checkbox"/>	<input type="checkbox"/>	<input type="checkbox"/>	<input type="checkbox"/>	<input type="checkbox"/>	<input type="checkbox"/>	<input type="checkbox"/>
20	14658	SHIFTING BLOCK	<input type="checkbox"/>	<input type="checkbox"/>	<input type="checkbox"/>	<input type="checkbox"/>	<input type="checkbox"/>	<input type="checkbox"/>	<input type="checkbox"/>	<input type="checkbox"/>	<input type="checkbox"/>	<input type="checkbox"/>	<input type="checkbox"/>	<input type="checkbox"/>
21	X-14-1200	BALL	<input type="checkbox"/>	<input type="checkbox"/>	<input type="checkbox"/>	<input type="checkbox"/>	<input type="checkbox"/>	<input type="checkbox"/>	<input type="checkbox"/>	<input type="checkbox"/>	<input type="checkbox"/>	<input type="checkbox"/>	<input type="checkbox"/>	<input type="checkbox"/>
22	1634	PIN	<input type="checkbox"/>	<input type="checkbox"/>	<input type="checkbox"/>	<input type="checkbox"/>	<input type="checkbox"/>	<input type="checkbox"/>	<input type="checkbox"/>	<input type="checkbox"/>	<input type="checkbox"/>	<input type="checkbox"/>	<input type="checkbox"/>	<input type="checkbox"/>
23	20389	GEAR M/S 1ST 60T	<input type="checkbox"/>	<input type="checkbox"/>		<input type="checkbox"/>	<input type="checkbox"/>	<input type="checkbox"/>		<input type="checkbox"/>	<input type="checkbox"/>			<input type="checkbox"/>
23	21024	GEAR M/S 1ST SPD 60T			<input type="checkbox"/>				<input type="checkbox"/>					
23	F96476	GEAR M/S											<input type="checkbox"/>	<input type="checkbox"/>
24	16754	GEAR M/S LOW 44T	<input type="checkbox"/>	<input type="checkbox"/>	<input type="checkbox"/>	<input type="checkbox"/>	<input type="checkbox"/>	<input type="checkbox"/>	<input type="checkbox"/>	<input type="checkbox"/>	<input type="checkbox"/>			<input type="checkbox"/>
24	F96309	GEAR M/S										<input type="checkbox"/>	<input type="checkbox"/>	
25	16131	REVERSE YOKE	<input type="checkbox"/>	<input type="checkbox"/>	<input type="checkbox"/>	<input type="checkbox"/>	<input type="checkbox"/>	<input type="checkbox"/>	<input type="checkbox"/>	<input type="checkbox"/>	<input type="checkbox"/>	<input type="checkbox"/>	<input type="checkbox"/>	<input type="checkbox"/>
26	16132	YOKE BAR	<input type="checkbox"/>	<input type="checkbox"/>	<input type="checkbox"/>	<input type="checkbox"/>	<input type="checkbox"/>	<input type="checkbox"/>	<input type="checkbox"/>	<input type="checkbox"/>	<input type="checkbox"/>	<input type="checkbox"/>	<input type="checkbox"/>	<input type="checkbox"/>
27	10019	PIN	<input type="checkbox"/>	<input type="checkbox"/>	<input type="checkbox"/>	<input type="checkbox"/>	<input type="checkbox"/>	<input type="checkbox"/>	<input type="checkbox"/>	<input type="checkbox"/>	<input type="checkbox"/>	<input type="checkbox"/>	<input type="checkbox"/>	<input type="checkbox"/>
28	6392	SPRING	<input type="checkbox"/>	<input type="checkbox"/>	<input type="checkbox"/>	<input type="checkbox"/>	<input type="checkbox"/>	<input type="checkbox"/>	<input type="checkbox"/>	<input type="checkbox"/>	<input type="checkbox"/>	<input type="checkbox"/>	<input type="checkbox"/>	<input type="checkbox"/>
29	8968	PLUG	<input type="checkbox"/>	<input type="checkbox"/>	<input type="checkbox"/>	<input type="checkbox"/>	<input type="checkbox"/>	<input type="checkbox"/>	<input type="checkbox"/>	<input type="checkbox"/>	<input type="checkbox"/>	<input type="checkbox"/>	<input type="checkbox"/>	<input type="checkbox"/>
30	16756	REVERSE GEAR M/S 46T	<input type="checkbox"/>	<input type="checkbox"/>	<input type="checkbox"/>	<input type="checkbox"/>	<input type="checkbox"/>	<input type="checkbox"/>	<input type="checkbox"/>	<input type="checkbox"/>	<input type="checkbox"/>			<input type="checkbox"/>
30	F96310	REVERSE GEAR										<input type="checkbox"/>	<input type="checkbox"/>	
31	S-1341	MAIN SHAFT ASSY 17T	<input type="checkbox"/>	<input type="checkbox"/>	<input type="checkbox"/>	<input type="checkbox"/>	<input type="checkbox"/>	<input type="checkbox"/>	<input type="checkbox"/>	<input type="checkbox"/>	<input type="checkbox"/>	<input type="checkbox"/>	<input type="checkbox"/>	<input type="checkbox"/>
32	62504	PIN 3X16	<input type="checkbox"/>	<input type="checkbox"/>	<input type="checkbox"/>	<input type="checkbox"/>	<input type="checkbox"/>	<input type="checkbox"/>	<input type="checkbox"/>	<input type="checkbox"/>	<input type="checkbox"/>	<input type="checkbox"/>	<input type="checkbox"/>	<input type="checkbox"/>
33	17109	KEY	<input type="checkbox"/>	<input type="checkbox"/>	<input type="checkbox"/>	<input type="checkbox"/>	<input type="checkbox"/>	<input type="checkbox"/>	<input type="checkbox"/>	<input type="checkbox"/>	<input type="checkbox"/>	<input type="checkbox"/>	<input type="checkbox"/>	<input type="checkbox"/>
34	14494	PEDAL SHAFT	<input type="checkbox"/>	<input type="checkbox"/>	<input type="checkbox"/>	<input type="checkbox"/>	<input type="checkbox"/>	<input type="checkbox"/>	<input type="checkbox"/>					
35	12817	YOKE-CLUTCH RELEASE	<input type="checkbox"/>	<input type="checkbox"/>	<input type="checkbox"/>	<input type="checkbox"/>	<input type="checkbox"/>	<input type="checkbox"/>	<input type="checkbox"/>					
36	1984	PEDAL SHAFT	<input type="checkbox"/>	<input type="checkbox"/>	<input type="checkbox"/>	<input type="checkbox"/>	<input type="checkbox"/>	<input type="checkbox"/>	<input type="checkbox"/>					
36	1983	PEDAL SHAFT	<input type="checkbox"/>	<input type="checkbox"/>	<input type="checkbox"/>	<input type="checkbox"/>	<input type="checkbox"/>	<input type="checkbox"/>	<input type="checkbox"/>					
37	X-7-1005	BOLT 5/8"	<input type="checkbox"/>	<input type="checkbox"/>	<input type="checkbox"/>	<input type="checkbox"/>	<input type="checkbox"/>	<input type="checkbox"/>	<input type="checkbox"/>	<input type="checkbox"/>	<input type="checkbox"/>	<input type="checkbox"/>	<input type="checkbox"/>	<input type="checkbox"/>
38	19668	LOCKING DISK	<input type="checkbox"/>											
38	19548	LOCKING DISK		<input type="checkbox"/>	<input type="checkbox"/>	<input type="checkbox"/>	<input type="checkbox"/>	<input type="checkbox"/>	<input type="checkbox"/>	<input type="checkbox"/>	<input type="checkbox"/>	<input type="checkbox"/>	<input type="checkbox"/>	<input type="checkbox"/>

FULLER® 13 SPEED (cont.)

FIG.	PART#	DESCRIPTION	RT-11613	RTO-11613	RTOO-11613	RT-14613	RT-14613B	RTO-14613	RTOO-14613	RT-14813	RT-15613	RT-15613	RT-15613B	RTO-15613
39	62511	PIN	<input type="checkbox"/>	<input type="checkbox"/>	<input type="checkbox"/>	<input type="checkbox"/>	<input type="checkbox"/>	<input type="checkbox"/>	<input type="checkbox"/>	<input type="checkbox"/>	<input type="checkbox"/>	<input type="checkbox"/>	<input type="checkbox"/>	<input type="checkbox"/>
40	1309L	BEARING	<input type="checkbox"/>											
40	MS1309GEXR	BEARING		<input type="checkbox"/>	<input type="checkbox"/>	<input type="checkbox"/>	<input type="checkbox"/>	<input type="checkbox"/>	<input type="checkbox"/>	<input type="checkbox"/>	<input type="checkbox"/>	<input type="checkbox"/>	<input type="checkbox"/>	<input type="checkbox"/>
41	19198	SNAP RING	<input type="checkbox"/>	<input type="checkbox"/>	<input type="checkbox"/>	<input type="checkbox"/>	<input type="checkbox"/>	<input type="checkbox"/>	<input type="checkbox"/>	<input type="checkbox"/>	<input type="checkbox"/>	<input type="checkbox"/>	<input type="checkbox"/>	<input type="checkbox"/>
42	20459	GEAR C/S 69T	<input type="checkbox"/>	<input type="checkbox"/>		<input type="checkbox"/>	<input type="checkbox"/>		<input type="checkbox"/>	<input type="checkbox"/>				<input type="checkbox"/>
42	21018	GEAR C/S 66T			<input type="checkbox"/>			<input type="checkbox"/>						
42	F96483	GEAR C/S									<input type="checkbox"/>	<input type="checkbox"/>		
43	15953	GEAR C/S PTO 47T LH	<input type="checkbox"/>	<input type="checkbox"/>	<input type="checkbox"/>	<input type="checkbox"/>	<input type="checkbox"/>	<input type="checkbox"/>	<input type="checkbox"/>	<input type="checkbox"/>	<input type="checkbox"/>	<input type="checkbox"/>	<input type="checkbox"/>	<input type="checkbox"/>
		PTO - (LEFT)												
43	20840	GEAR C/S PTO 45T RH	<input type="checkbox"/>	<input type="checkbox"/>	<input type="checkbox"/>	<input type="checkbox"/>	<input type="checkbox"/>	<input type="checkbox"/>	<input type="checkbox"/>	<input type="checkbox"/>	<input type="checkbox"/>	<input type="checkbox"/>	<input type="checkbox"/>	<input type="checkbox"/>
		PTO - (RIGHT)												
44	21020	GEAR C/S 62T	<input type="checkbox"/>	<input type="checkbox"/>		<input type="checkbox"/>	<input type="checkbox"/>		<input type="checkbox"/>	<input type="checkbox"/>				<input type="checkbox"/>
44	21262	GEAR C/S 73T			<input type="checkbox"/>			<input type="checkbox"/>						
44	F96481	GEAR C/S									<input type="checkbox"/>	<input type="checkbox"/>		
45	20482	GEAR C/S 2ND 44T	<input type="checkbox"/>	<input type="checkbox"/>		<input type="checkbox"/>	<input type="checkbox"/>		<input type="checkbox"/>	<input type="checkbox"/>				<input type="checkbox"/>
45	21264	GEAR C/S 46T			<input type="checkbox"/>			<input type="checkbox"/>						
45	F96479	GEAR C/S									<input type="checkbox"/>	<input type="checkbox"/>		
46	20471	GEAR C/S 1ST 35T	<input type="checkbox"/>	<input type="checkbox"/>		<input type="checkbox"/>	<input type="checkbox"/>		<input type="checkbox"/>	<input type="checkbox"/>				<input type="checkbox"/>
46	21025	GEAR C/S 1ST 39T			<input type="checkbox"/>			<input type="checkbox"/>						
46	F96477	GEAR C/S									<input type="checkbox"/>	<input type="checkbox"/>		
47	19549	COUNTERSHAFT 17T	<input type="checkbox"/>	<input type="checkbox"/>	<input type="checkbox"/>	<input type="checkbox"/>	<input type="checkbox"/>	<input type="checkbox"/>	<input type="checkbox"/>	<input type="checkbox"/>	<input type="checkbox"/>	<input type="checkbox"/>	<input type="checkbox"/>	<input type="checkbox"/>
47	K-2953	COUNTERSHAFT KIT	<input type="checkbox"/>	<input type="checkbox"/>	<input type="checkbox"/>	<input type="checkbox"/>	<input type="checkbox"/>	<input type="checkbox"/>	<input type="checkbox"/>	<input type="checkbox"/>	<input type="checkbox"/>	<input type="checkbox"/>	<input type="checkbox"/>	<input type="checkbox"/>
		W/KEYS												
47	F96315	COUNTERSHAFT									<input type="checkbox"/>	<input type="checkbox"/>		
48	19673	KEY	<input type="checkbox"/>	<input type="checkbox"/>	<input type="checkbox"/>	<input type="checkbox"/>	<input type="checkbox"/>	<input type="checkbox"/>	<input type="checkbox"/>	<input type="checkbox"/>	<input type="checkbox"/>	<input type="checkbox"/>	<input type="checkbox"/>	<input type="checkbox"/>
49	62511	PIN	<input type="checkbox"/>	<input type="checkbox"/>	<input type="checkbox"/>	<input type="checkbox"/>	<input type="checkbox"/>	<input type="checkbox"/>	<input type="checkbox"/>	<input type="checkbox"/>	<input type="checkbox"/>	<input type="checkbox"/>	<input type="checkbox"/>	<input type="checkbox"/>
50	X-6-E	KEY	<input type="checkbox"/>	<input type="checkbox"/>	<input type="checkbox"/>	<input type="checkbox"/>	<input type="checkbox"/>	<input type="checkbox"/>	<input type="checkbox"/>	<input type="checkbox"/>	<input type="checkbox"/>	<input type="checkbox"/>	<input type="checkbox"/>	<input type="checkbox"/>
51	MU1308TV	BEARING	<input type="checkbox"/>	<input type="checkbox"/>	<input type="checkbox"/>	<input type="checkbox"/>	<input type="checkbox"/>	<input type="checkbox"/>	<input type="checkbox"/>	<input type="checkbox"/>	<input type="checkbox"/>	<input type="checkbox"/>	<input type="checkbox"/>	<input type="checkbox"/>
52	14317	SNAP RING	<input type="checkbox"/>	<input type="checkbox"/>	<input type="checkbox"/>	<input type="checkbox"/>	<input type="checkbox"/>	<input type="checkbox"/>	<input type="checkbox"/>	<input type="checkbox"/>	<input type="checkbox"/>	<input type="checkbox"/>	<input type="checkbox"/>	<input type="checkbox"/>
53	X-1-1008	NUT	<input type="checkbox"/>	<input type="checkbox"/>	<input type="checkbox"/>	<input type="checkbox"/>	<input type="checkbox"/>	<input type="checkbox"/>	<input type="checkbox"/>	<input type="checkbox"/>	<input type="checkbox"/>	<input type="checkbox"/>	<input type="checkbox"/>	<input type="checkbox"/>
54	14283	WASHER	<input type="checkbox"/>	<input type="checkbox"/>	<input type="checkbox"/>	<input type="checkbox"/>	<input type="checkbox"/>	<input type="checkbox"/>	<input type="checkbox"/>	<input type="checkbox"/>	<input type="checkbox"/>	<input type="checkbox"/>	<input type="checkbox"/>	<input type="checkbox"/>
55	14282	WASHER (OLD)	<input type="checkbox"/>	<input type="checkbox"/>	<input type="checkbox"/>	<input type="checkbox"/>	<input type="checkbox"/>	<input type="checkbox"/>	<input type="checkbox"/>	<input type="checkbox"/>	<input type="checkbox"/>	<input type="checkbox"/>	<input type="checkbox"/>	<input type="checkbox"/>
55	4302982	WASHER - (NEW)	<input type="checkbox"/>	<input type="checkbox"/>	<input type="checkbox"/>	<input type="checkbox"/>	<input type="checkbox"/>	<input type="checkbox"/>	<input type="checkbox"/>	<input type="checkbox"/>	<input type="checkbox"/>	<input type="checkbox"/>	<input type="checkbox"/>	<input type="checkbox"/>
56	FWA1830	BEARING	<input type="checkbox"/>	<input type="checkbox"/>	<input type="checkbox"/>	<input type="checkbox"/>	<input type="checkbox"/>	<input type="checkbox"/>	<input type="checkbox"/>	<input type="checkbox"/>	<input type="checkbox"/>	<input type="checkbox"/>	<input type="checkbox"/>	<input type="checkbox"/>

FULLER® 13 SPEED (cont.)

FIG.	PART#	DESCRIPTION	RT-11613	RTO-11613	RTOO-11613	RT-14613	RT-14613B	RTO-14613	RTOO-14613	RT-14813	RT-15613	RT-15613B	RTO-15613
57	16757	REVERSE GEAR 27T	<input type="checkbox"/>	<input type="checkbox"/>	<input type="checkbox"/>	<input type="checkbox"/>	<input type="checkbox"/>	<input type="checkbox"/>	<input type="checkbox"/>	<input type="checkbox"/>	<input type="checkbox"/>	<input type="checkbox"/>	<input type="checkbox"/>
57	F96316	REVERSE GEAR									<input type="checkbox"/>	<input type="checkbox"/>	
58	16403	WASHER	<input type="checkbox"/>	<input type="checkbox"/>	<input type="checkbox"/>	<input type="checkbox"/>	<input type="checkbox"/>	<input type="checkbox"/>	<input type="checkbox"/>	<input type="checkbox"/>	<input type="checkbox"/>	<input type="checkbox"/>	<input type="checkbox"/>
59	16405	REVERSE GEAR PIN	<input type="checkbox"/>	<input type="checkbox"/>	<input type="checkbox"/>	<input type="checkbox"/>	<input type="checkbox"/>	<input type="checkbox"/>	<input type="checkbox"/>	<input type="checkbox"/>	<input type="checkbox"/>	<input type="checkbox"/>	<input type="checkbox"/>
60	5202	PLUG	<input type="checkbox"/>	<input type="checkbox"/>	<input type="checkbox"/>	<input type="checkbox"/>	<input type="checkbox"/>	<input type="checkbox"/>	<input type="checkbox"/>	<input type="checkbox"/>	<input type="checkbox"/>	<input type="checkbox"/>	<input type="checkbox"/>
61	16763	SNAP RING	<input type="checkbox"/>	<input type="checkbox"/>	<input type="checkbox"/>	<input type="checkbox"/>	<input type="checkbox"/>	<input type="checkbox"/>	<input type="checkbox"/>	<input type="checkbox"/>	<input type="checkbox"/>	<input type="checkbox"/>	<input type="checkbox"/>
62	16628	SNAP RING	<input type="checkbox"/>	<input type="checkbox"/>	<input type="checkbox"/>	<input type="checkbox"/>	<input type="checkbox"/>	<input type="checkbox"/>	<input type="checkbox"/>	<input type="checkbox"/>	<input type="checkbox"/>	<input type="checkbox"/>	<input type="checkbox"/>
63	118L	BEARING	<input type="checkbox"/>	<input type="checkbox"/>	<input type="checkbox"/>	<input type="checkbox"/>	<input type="checkbox"/>	<input type="checkbox"/>	<input type="checkbox"/>	<input type="checkbox"/>	<input type="checkbox"/>	<input type="checkbox"/>	<input type="checkbox"/>
64	16138	RETAINER RING	<input type="checkbox"/>	<input type="checkbox"/>	<input type="checkbox"/>	<input type="checkbox"/>	<input type="checkbox"/>	<input type="checkbox"/>	<input type="checkbox"/>	<input type="checkbox"/>	<input type="checkbox"/>	<input type="checkbox"/>	<input type="checkbox"/>
65	17453	RETAINER RING	<input type="checkbox"/>	<input type="checkbox"/>	<input type="checkbox"/>	<input type="checkbox"/>	<input type="checkbox"/>	<input type="checkbox"/>	<input type="checkbox"/>	<input type="checkbox"/>	<input type="checkbox"/>	<input type="checkbox"/>	<input type="checkbox"/>
66	K-1788	AUX. DRIVE GEAR KIT	<input type="checkbox"/>	<input type="checkbox"/>		<input type="checkbox"/>		<input type="checkbox"/>		<input type="checkbox"/>			<input type="checkbox"/>
		40T											
66	K-1789	AUX. DRIVE GEAR KIT			<input type="checkbox"/>				<input type="checkbox"/>				
		44T											
66	21234	GEAR AUX. DRIVE 40T				<input type="checkbox"/>							
66	T20303	AUX. DRIVE GEAR KIT				<input type="checkbox"/>							
		40T											
66	K-2316	AUX. DRIVE GEAR KIT 40T							<input type="checkbox"/>				
66	F96474	AUX. DRIVE GEAR KIT									<input type="checkbox"/>	<input type="checkbox"/>	
67	14897	SPRING	<input type="checkbox"/>	<input type="checkbox"/>	<input type="checkbox"/>	<input type="checkbox"/>	<input type="checkbox"/>	<input type="checkbox"/>	<input type="checkbox"/>	<input type="checkbox"/>	<input type="checkbox"/>	<input type="checkbox"/>	<input type="checkbox"/>
68	A-4938	SYNCHRONIZER RING	<input type="checkbox"/>	<input type="checkbox"/>	<input type="checkbox"/>	<input type="checkbox"/>	<input type="checkbox"/>	<input type="checkbox"/>	<input type="checkbox"/>	<input type="checkbox"/>	<input type="checkbox"/>	<input type="checkbox"/>	<input type="checkbox"/>
69	16759	SLIDING CLUTCH - (OLD)	<input type="checkbox"/>	<input type="checkbox"/>	<input type="checkbox"/>	<input type="checkbox"/>	<input type="checkbox"/>	<input type="checkbox"/>	<input type="checkbox"/>	<input type="checkbox"/>	<input type="checkbox"/>	<input type="checkbox"/>	<input type="checkbox"/>
69	20323	SLIDING CLUTCH - (NEW)	<input type="checkbox"/>	<input type="checkbox"/>	<input type="checkbox"/>	<input type="checkbox"/>	<input type="checkbox"/>	<input type="checkbox"/>	<input type="checkbox"/>	<input type="checkbox"/>	<input type="checkbox"/>	<input type="checkbox"/>	<input type="checkbox"/>
70	A-4416	SYNCHRONIZER RING -	<input type="checkbox"/>	<input type="checkbox"/>	<input type="checkbox"/>	<input type="checkbox"/>	<input type="checkbox"/>	<input type="checkbox"/>	<input type="checkbox"/>	<input type="checkbox"/>	<input type="checkbox"/>	<input type="checkbox"/>	<input type="checkbox"/>
		(OLD)											
70	A-4937	SYNCHRONIZER RING -	<input type="checkbox"/>	<input type="checkbox"/>	<input type="checkbox"/>	<input type="checkbox"/>	<input type="checkbox"/>	<input type="checkbox"/>	<input type="checkbox"/>	<input type="checkbox"/>	<input type="checkbox"/>	<input type="checkbox"/>	<input type="checkbox"/>
		(NEW)											
71	16775	SHIFT YOKE	<input type="checkbox"/>	<input type="checkbox"/>	<input type="checkbox"/>	<input type="checkbox"/>	<input type="checkbox"/>	<input type="checkbox"/>	<input type="checkbox"/>	<input type="checkbox"/>	<input type="checkbox"/>	<input type="checkbox"/>	<input type="checkbox"/>
71	22823	SHIFT YOKE (LATEST)	<input type="checkbox"/>	<input type="checkbox"/>	<input type="checkbox"/>	<input type="checkbox"/>	<input type="checkbox"/>	<input type="checkbox"/>	<input type="checkbox"/>	<input type="checkbox"/>	<input type="checkbox"/>	<input type="checkbox"/>	<input type="checkbox"/>
72	14347	GASKET	<input type="checkbox"/>	<input type="checkbox"/>	<input type="checkbox"/>	<input type="checkbox"/>	<input type="checkbox"/>	<input type="checkbox"/>	<input type="checkbox"/>	<input type="checkbox"/>	<input type="checkbox"/>	<input type="checkbox"/>	<input type="checkbox"/>
73	16777	AUXILIARY CYLINDER	<input type="checkbox"/>	<input type="checkbox"/>	<input type="checkbox"/>	<input type="checkbox"/>	<input type="checkbox"/>	<input type="checkbox"/>	<input type="checkbox"/>	<input type="checkbox"/>	<input type="checkbox"/>	<input type="checkbox"/>	<input type="checkbox"/>
74	14765	O-RING	<input type="checkbox"/>	<input type="checkbox"/>	<input type="checkbox"/>	<input type="checkbox"/>	<input type="checkbox"/>	<input type="checkbox"/>	<input type="checkbox"/>	<input type="checkbox"/>	<input type="checkbox"/>	<input type="checkbox"/>	<input type="checkbox"/>
75	16776	YOKE BAR	<input type="checkbox"/>	<input type="checkbox"/>	<input type="checkbox"/>	<input type="checkbox"/>	<input type="checkbox"/>	<input type="checkbox"/>	<input type="checkbox"/>	<input type="checkbox"/>	<input type="checkbox"/>	<input type="checkbox"/>	<input type="checkbox"/>
76	14341	PISTON	<input type="checkbox"/>	<input type="checkbox"/>	<input type="checkbox"/>	<input type="checkbox"/>	<input type="checkbox"/>	<input type="checkbox"/>	<input type="checkbox"/>	<input type="checkbox"/>	<input type="checkbox"/>	<input type="checkbox"/>	<input type="checkbox"/>
77	14345	O-RING	<input type="checkbox"/>	<input type="checkbox"/>	<input type="checkbox"/>	<input type="checkbox"/>	<input type="checkbox"/>	<input type="checkbox"/>	<input type="checkbox"/>	<input type="checkbox"/>	<input type="checkbox"/>	<input type="checkbox"/>	<input type="checkbox"/>

FULLER® 13 SPEED (cont.)

FIG.	PART#	DESCRIPTION	RT-11613	RTO-11613	RTOO-11613	RT-14613	RT-14613B	RTO-14613	RTOO-14613	RT-14813	RT-15613	RT-15613	RT-15613B	RTO-15613
78	14344	O-RING	<input type="checkbox"/>	<input type="checkbox"/>	<input type="checkbox"/>	<input type="checkbox"/>	<input type="checkbox"/>	<input type="checkbox"/>	<input type="checkbox"/>	<input type="checkbox"/>	<input type="checkbox"/>	<input type="checkbox"/>	<input type="checkbox"/>	<input type="checkbox"/>
79	X-1-1010	NUT	<input type="checkbox"/>	<input type="checkbox"/>	<input type="checkbox"/>	<input type="checkbox"/>	<input type="checkbox"/>	<input type="checkbox"/>	<input type="checkbox"/>	<input type="checkbox"/>	<input type="checkbox"/>	<input type="checkbox"/>	<input type="checkbox"/>	<input type="checkbox"/>
80	14349	GASKET	<input type="checkbox"/>	<input type="checkbox"/>	<input type="checkbox"/>	<input type="checkbox"/>	<input type="checkbox"/>	<input type="checkbox"/>	<input type="checkbox"/>	<input type="checkbox"/>	<input type="checkbox"/>	<input type="checkbox"/>	<input type="checkbox"/>	<input type="checkbox"/>
81	19690	CYLINDER COVER	<input type="checkbox"/>	<input type="checkbox"/>	<input type="checkbox"/>	<input type="checkbox"/>	<input type="checkbox"/>	<input type="checkbox"/>	<input type="checkbox"/>	<input type="checkbox"/>	<input type="checkbox"/>	<input type="checkbox"/>	<input type="checkbox"/>	<input type="checkbox"/>
82	A-3697	KEY & PIN ASSY	<input type="checkbox"/>	<input type="checkbox"/>	<input type="checkbox"/>	<input type="checkbox"/>	<input type="checkbox"/>	<input type="checkbox"/>	<input type="checkbox"/>	<input type="checkbox"/>	<input type="checkbox"/>	<input type="checkbox"/>	<input type="checkbox"/>	<input type="checkbox"/>
83	15932	WASHER S.5, 13-5, 18 MM (BLACK)	<input type="checkbox"/>	<input type="checkbox"/>	<input type="checkbox"/>	<input type="checkbox"/>	<input type="checkbox"/>	<input type="checkbox"/>	<input type="checkbox"/>	<input type="checkbox"/>	<input type="checkbox"/>	<input type="checkbox"/>	<input type="checkbox"/>	<input type="checkbox"/>
83	17257	WASHER S.5, 23-5, 28 MM (PURPLE)	<input type="checkbox"/>	<input type="checkbox"/>	<input type="checkbox"/>	<input type="checkbox"/>	<input type="checkbox"/>	<input type="checkbox"/>	<input type="checkbox"/>	<input type="checkbox"/>	<input type="checkbox"/>	<input type="checkbox"/>	<input type="checkbox"/>	<input type="checkbox"/>
83	17258	WASHER S.5, 33-5, 38 MM (YELLOW)	<input type="checkbox"/>	<input type="checkbox"/>	<input type="checkbox"/>	<input type="checkbox"/>	<input type="checkbox"/>	<input type="checkbox"/>	<input type="checkbox"/>	<input type="checkbox"/>	<input type="checkbox"/>	<input type="checkbox"/>	<input type="checkbox"/>	<input type="checkbox"/>
84	19221	GEAR M/S 56T	<input type="checkbox"/>	<input type="checkbox"/>										
84	19257	GEAR M/S 48T			<input type="checkbox"/>									
84	20388	GEAR M/S 56T				<input type="checkbox"/>		<input type="checkbox"/>		<input type="checkbox"/>	<input type="checkbox"/>			<input type="checkbox"/>
84	19214	GEAR M/S 48T							<input type="checkbox"/>					
85	19131	COUPLER M/S	<input type="checkbox"/>	<input type="checkbox"/>	<input type="checkbox"/>	<input type="checkbox"/>		<input type="checkbox"/>	<input type="checkbox"/>	<input type="checkbox"/>	<input type="checkbox"/>	<input type="checkbox"/>		<input type="checkbox"/>
86	14291	SNAP RING	<input type="checkbox"/>	<input type="checkbox"/>	<input type="checkbox"/>	<input type="checkbox"/>		<input type="checkbox"/>	<input type="checkbox"/>	<input type="checkbox"/>	<input type="checkbox"/>	<input type="checkbox"/>		<input type="checkbox"/>
87	204	BEARING	<input type="checkbox"/>	<input type="checkbox"/>	<input type="checkbox"/>	<input type="checkbox"/>		<input type="checkbox"/>	<input type="checkbox"/>	<input type="checkbox"/>	<input type="checkbox"/>	<input type="checkbox"/>		<input type="checkbox"/>
88	K-1546	MAIN SHAFT KIT	<input type="checkbox"/>	<input type="checkbox"/>	<input type="checkbox"/>	<input type="checkbox"/>		<input type="checkbox"/>	<input type="checkbox"/>	<input type="checkbox"/>	<input type="checkbox"/>	<input type="checkbox"/>		<input type="checkbox"/>
89	16516	BUSHING	<input type="checkbox"/>	<input type="checkbox"/>	<input type="checkbox"/>	<input type="checkbox"/>		<input type="checkbox"/>	<input type="checkbox"/>	<input type="checkbox"/>	<input type="checkbox"/>	<input type="checkbox"/>		<input type="checkbox"/>
90	18135	SNAP RING	<input type="checkbox"/>	<input type="checkbox"/>	<input type="checkbox"/>	<input type="checkbox"/>		<input type="checkbox"/>	<input type="checkbox"/>	<input type="checkbox"/>	<input type="checkbox"/>	<input type="checkbox"/>		<input type="checkbox"/>
91	F96414	GEAR M/S 56T					<input type="checkbox"/>							
91	F96472	GEAR M/S										<input type="checkbox"/>	<input type="checkbox"/>	
92	F96528	RING					<input type="checkbox"/>						<input type="checkbox"/>	
93	F96526	BUSHING					<input type="checkbox"/>						<input type="checkbox"/>	
94	T20213	MAIN SHAFT KIT					<input type="checkbox"/>						<input type="checkbox"/>	
95	MR1307EL	BEARING D.80X35X21	<input type="checkbox"/>	<input type="checkbox"/>	<input type="checkbox"/>	<input type="checkbox"/>	<input type="checkbox"/>	<input type="checkbox"/>	<input type="checkbox"/>	<input type="checkbox"/>	<input type="checkbox"/>	<input type="checkbox"/>	<input type="checkbox"/>	<input type="checkbox"/>
96	A-4956	AUX. COUNTERSHAFT ASSY	<input type="checkbox"/>			<input type="checkbox"/>					<input type="checkbox"/>			
96	A-4957	AUX. COUNTERSHAFT ASSY		<input type="checkbox"/>				<input type="checkbox"/>						<input type="checkbox"/>
96	A-4726	AUX. COUNTERSHAFT ASSY			<input type="checkbox"/>				<input type="checkbox"/>					
96	A-5466	AUX. COUNTERSHAFT ASSY								<input type="checkbox"/>				

FULLER® 13 SPEED (cont.)

FIG.	PART#	DESCRIPTION	RT-11613	RTO-11613	RTOO-11613	RT-14613	RT-14613B	RTO-14613	RTOO-14613	RT-14813	RT-15613	RT-15613	RT-15613B	RTO-15613
97	A-5105	AUX. COUNTERSHAFT ASSY	<input type="checkbox"/>			<input type="checkbox"/>								
97	A-5106	AUX. COUNTERSHAFT ASSY		<input type="checkbox"/>				<input type="checkbox"/>						
97	A-5107	AUX. COUNTERSHAFT ASSY			<input type="checkbox"/>				<input type="checkbox"/>					
97	U14622	AUX. COUNTERSHAFT ASSY				<input type="checkbox"/>								
97	U-15043	AUX. COUNTERSHAFT ASSY									<input type="checkbox"/>		<input type="checkbox"/>	
98	1310L	BEARING	<input type="checkbox"/>	<input type="checkbox"/>	<input type="checkbox"/>	<input type="checkbox"/>	<input type="checkbox"/>	<input type="checkbox"/>	<input type="checkbox"/>	<input type="checkbox"/>	<input type="checkbox"/>	<input type="checkbox"/>	<input type="checkbox"/>	<input type="checkbox"/>
99	16723	SNAP RING	<input type="checkbox"/>	<input type="checkbox"/>	<input type="checkbox"/>	<input type="checkbox"/>	<input type="checkbox"/>	<input type="checkbox"/>	<input type="checkbox"/>	<input type="checkbox"/>	<input type="checkbox"/>	<input type="checkbox"/>	<input type="checkbox"/>	<input type="checkbox"/>
100	19132	SLIDING CLUTCH	<input type="checkbox"/>	<input type="checkbox"/>	<input type="checkbox"/>	<input type="checkbox"/>	<input type="checkbox"/>	<input type="checkbox"/>	<input type="checkbox"/>	<input type="checkbox"/>	<input type="checkbox"/>	<input type="checkbox"/>	<input type="checkbox"/>	<input type="checkbox"/>
101	14632	GASKET	<input type="checkbox"/>	<input type="checkbox"/>	<input type="checkbox"/>	<input type="checkbox"/>	<input type="checkbox"/>	<input type="checkbox"/>	<input type="checkbox"/>	<input type="checkbox"/>	<input type="checkbox"/>	<input type="checkbox"/>	<input type="checkbox"/>	<input type="checkbox"/>
102	19128	SHIFT YOKE	<input type="checkbox"/>	<input type="checkbox"/>	<input type="checkbox"/>	<input type="checkbox"/>	<input type="checkbox"/>	<input type="checkbox"/>	<input type="checkbox"/>	<input type="checkbox"/>	<input type="checkbox"/>	<input type="checkbox"/>	<input type="checkbox"/>	<input type="checkbox"/>
103	17070	AUXILIARY CYLINDER	<input type="checkbox"/>	<input type="checkbox"/>	<input type="checkbox"/>	<input type="checkbox"/>	<input type="checkbox"/>	<input type="checkbox"/>	<input type="checkbox"/>	<input type="checkbox"/>	<input type="checkbox"/>	<input type="checkbox"/>	<input type="checkbox"/>	<input type="checkbox"/>
103	21210	AUXILIARY CYLINDER	<input type="checkbox"/>	<input type="checkbox"/>	<input type="checkbox"/>	<input type="checkbox"/>	<input type="checkbox"/>	<input type="checkbox"/>	<input type="checkbox"/>	<input type="checkbox"/>	<input type="checkbox"/>	<input type="checkbox"/>	<input type="checkbox"/>	<input type="checkbox"/>
104	14644	O-RING	<input type="checkbox"/>	<input type="checkbox"/>	<input type="checkbox"/>	<input type="checkbox"/>	<input type="checkbox"/>	<input type="checkbox"/>	<input type="checkbox"/>	<input type="checkbox"/>	<input type="checkbox"/>	<input type="checkbox"/>	<input type="checkbox"/>	<input type="checkbox"/>
104	21208	O-RING	<input type="checkbox"/>	<input type="checkbox"/>	<input type="checkbox"/>	<input type="checkbox"/>	<input type="checkbox"/>	<input type="checkbox"/>	<input type="checkbox"/>	<input type="checkbox"/>	<input type="checkbox"/>	<input type="checkbox"/>	<input type="checkbox"/>	<input type="checkbox"/>
105	16961	YOKE BAR	<input type="checkbox"/>	<input type="checkbox"/>	<input type="checkbox"/>	<input type="checkbox"/>	<input type="checkbox"/>	<input type="checkbox"/>	<input type="checkbox"/>	<input type="checkbox"/>	<input type="checkbox"/>	<input type="checkbox"/>	<input type="checkbox"/>	<input type="checkbox"/>
105	21211	YOKE BAR	<input type="checkbox"/>	<input type="checkbox"/>	<input type="checkbox"/>	<input type="checkbox"/>	<input type="checkbox"/>	<input type="checkbox"/>	<input type="checkbox"/>	<input type="checkbox"/>	<input type="checkbox"/>	<input type="checkbox"/>	<input type="checkbox"/>	<input type="checkbox"/>
106	14621	O-RING	<input type="checkbox"/>	<input type="checkbox"/>	<input type="checkbox"/>	<input type="checkbox"/>	<input type="checkbox"/>	<input type="checkbox"/>	<input type="checkbox"/>	<input type="checkbox"/>	<input type="checkbox"/>	<input type="checkbox"/>	<input type="checkbox"/>	<input type="checkbox"/>
106	21209	O-RING	<input type="checkbox"/>	<input type="checkbox"/>	<input type="checkbox"/>	<input type="checkbox"/>	<input type="checkbox"/>	<input type="checkbox"/>	<input type="checkbox"/>	<input type="checkbox"/>	<input type="checkbox"/>	<input type="checkbox"/>	<input type="checkbox"/>	<input type="checkbox"/>
107	17073	GASKET	<input type="checkbox"/>	<input type="checkbox"/>	<input type="checkbox"/>	<input type="checkbox"/>	<input type="checkbox"/>	<input type="checkbox"/>	<input type="checkbox"/>	<input type="checkbox"/>	<input type="checkbox"/>	<input type="checkbox"/>	<input type="checkbox"/>	<input type="checkbox"/>
108	4300927	CYLINDER COVER	<input type="checkbox"/>	<input type="checkbox"/>	<input type="checkbox"/>	<input type="checkbox"/>	<input type="checkbox"/>	<input type="checkbox"/>	<input type="checkbox"/>	<input type="checkbox"/>	<input type="checkbox"/>	<input type="checkbox"/>	<input type="checkbox"/>	<input type="checkbox"/>
109	K-1644	REPL. QUILL KIT	<input type="checkbox"/>	<input type="checkbox"/>	<input type="checkbox"/>	<input type="checkbox"/>	<input type="checkbox"/>	<input type="checkbox"/>	<input type="checkbox"/>	<input type="checkbox"/>	<input type="checkbox"/>	<input type="checkbox"/>	<input type="checkbox"/>	<input type="checkbox"/>
110	A-4738	OUTPUT SHAFT 18T - 10 SPL.	<input type="checkbox"/>	<input type="checkbox"/>	<input type="checkbox"/>									
110	A-4414	OUTPUT SHAFT 18T - 10 SPL.				<input type="checkbox"/>		<input type="checkbox"/>	<input type="checkbox"/>	<input type="checkbox"/>				
110	T20201	OUTPUT SHAFT ASSY 18/54T - 54 SPL.					<input type="checkbox"/>				<input type="checkbox"/>		<input type="checkbox"/>	
110	A-4975	OUTPUT SHAFT 18T - 10 SPL.								<input type="checkbox"/>				<input type="checkbox"/>
111	14332	WASHER	<input type="checkbox"/>	<input type="checkbox"/>	<input type="checkbox"/>									

FULLER® 13 SPEED (cont.)

FIG.	PART#	DESCRIPTION	RT-11613	RTO-11613	RTOO-11613	RT-14613	RT-14613B	RTO-14613	RTOO-14613	RT-14813	RT-15613	RT-15613B	RTO-15613
111	18019	WASHER				<input type="checkbox"/>	<input type="checkbox"/>	<input type="checkbox"/>	<input type="checkbox"/>	<input type="checkbox"/>	<input type="checkbox"/>	<input type="checkbox"/>	<input type="checkbox"/>
112	18250	SPACER	<input type="checkbox"/>	<input type="checkbox"/>	<input type="checkbox"/>								
112	18251	SPACER				<input type="checkbox"/>	<input type="checkbox"/>	<input type="checkbox"/>	<input type="checkbox"/>	<input type="checkbox"/>	<input type="checkbox"/>	<input type="checkbox"/>	<input type="checkbox"/>
113	20918	GEAR 52T	<input type="checkbox"/>			<input type="checkbox"/>	<input type="checkbox"/>			<input type="checkbox"/>	<input type="checkbox"/>		
113	20917	GEAR 40T		<input type="checkbox"/>	<input type="checkbox"/>			<input type="checkbox"/>	<input type="checkbox"/>				<input type="checkbox"/>
113	F96470	GEAR									<input type="checkbox"/>	<input type="checkbox"/>	
114	14327	SNAP RING	<input type="checkbox"/>	<input type="checkbox"/>	<input type="checkbox"/>	<input type="checkbox"/>	<input type="checkbox"/>	<input type="checkbox"/>	<input type="checkbox"/>	<input type="checkbox"/>	<input type="checkbox"/>	<input type="checkbox"/>	<input type="checkbox"/>
115	16310	WASHER S.7, 93 MM	<input type="checkbox"/>	<input type="checkbox"/>	<input type="checkbox"/>								
115	16315	WASHER				<input type="checkbox"/>	<input type="checkbox"/>	<input type="checkbox"/>	<input type="checkbox"/>	<input type="checkbox"/>	<input type="checkbox"/>	<input type="checkbox"/>	<input type="checkbox"/>
116	16337	WASHER S.4, 76 MM				<input type="checkbox"/>	<input type="checkbox"/>	<input type="checkbox"/>	<input type="checkbox"/>	<input type="checkbox"/>	<input type="checkbox"/>	<input type="checkbox"/>	<input type="checkbox"/>
117	22254	NUT	<input type="checkbox"/>	<input type="checkbox"/>	<input type="checkbox"/>	<input type="checkbox"/>	<input type="checkbox"/>	<input type="checkbox"/>	<input type="checkbox"/>	<input type="checkbox"/>	<input type="checkbox"/>	<input type="checkbox"/>	<input type="checkbox"/>
118	14335	GASKET	<input type="checkbox"/>	<input type="checkbox"/>	<input type="checkbox"/>	<input type="checkbox"/>	<input type="checkbox"/>	<input type="checkbox"/>	<input type="checkbox"/>	<input type="checkbox"/>	<input type="checkbox"/>	<input type="checkbox"/>	<input type="checkbox"/>
119	18700	REAR HOUSING	<input type="checkbox"/>	<input type="checkbox"/>	<input type="checkbox"/>								
119	18786	REAR HOUSING				<input type="checkbox"/>	<input type="checkbox"/>	<input type="checkbox"/>	<input type="checkbox"/>	<input type="checkbox"/>	<input type="checkbox"/>	<input type="checkbox"/>	<input type="checkbox"/>
120	A3071	BEARING	<input type="checkbox"/>	<input type="checkbox"/>	<input type="checkbox"/>								
120	A2892	BEARING				<input type="checkbox"/>	<input type="checkbox"/>	<input type="checkbox"/>	<input type="checkbox"/>	<input type="checkbox"/>	<input type="checkbox"/>	<input type="checkbox"/>	<input type="checkbox"/>
121	15532	GASKET	<input type="checkbox"/>	<input type="checkbox"/>	<input type="checkbox"/>	<input type="checkbox"/>	<input type="checkbox"/>	<input type="checkbox"/>	<input type="checkbox"/>	<input type="checkbox"/>	<input type="checkbox"/>	<input type="checkbox"/>	<input type="checkbox"/>
124	21320	SNAP RING RETAINER	<input type="checkbox"/>	<input type="checkbox"/>	<input type="checkbox"/>	<input type="checkbox"/>	<input type="checkbox"/>	<input type="checkbox"/>	<input type="checkbox"/>	<input type="checkbox"/>			<input type="checkbox"/>
125	19974	INSERT VALVE	<input type="checkbox"/>	<input type="checkbox"/>	<input type="checkbox"/>	<input type="checkbox"/>	<input type="checkbox"/>	<input type="checkbox"/>	<input type="checkbox"/>	<input type="checkbox"/>	<input type="checkbox"/>	<input type="checkbox"/>	<input type="checkbox"/>
126	15719	PLUG	<input type="checkbox"/>	<input type="checkbox"/>	<input type="checkbox"/>	<input type="checkbox"/>	<input type="checkbox"/>	<input type="checkbox"/>	<input type="checkbox"/>	<input type="checkbox"/>	<input type="checkbox"/>	<input type="checkbox"/>	<input type="checkbox"/>
127	K-1945	SYNCHRONIZER KIT- (OLD)	<input type="checkbox"/>	<input type="checkbox"/>	<input type="checkbox"/>	<input type="checkbox"/>	<input type="checkbox"/>	<input type="checkbox"/>	<input type="checkbox"/>	<input type="checkbox"/>	<input type="checkbox"/>	<input type="checkbox"/>	<input type="checkbox"/>
127	K-1946	SYNCHRONIZER KIT-(NEW)	<input type="checkbox"/>	<input type="checkbox"/>	<input type="checkbox"/>	<input type="checkbox"/>	<input type="checkbox"/>	<input type="checkbox"/>	<input type="checkbox"/>	<input type="checkbox"/>	<input type="checkbox"/>	<input type="checkbox"/>	<input type="checkbox"/>
128	T20099	SYNCHRO CLUTCH ASSY	<input type="checkbox"/>	<input type="checkbox"/>	<input type="checkbox"/>	<input type="checkbox"/>	<input type="checkbox"/>	<input type="checkbox"/>	<input type="checkbox"/>	<input type="checkbox"/>	<input type="checkbox"/>	<input type="checkbox"/>	<input type="checkbox"/>
		(NEW)											
129	K-1947	SYNCHRO KIT W/SLIDING	<input type="checkbox"/>	<input type="checkbox"/>	<input type="checkbox"/>	<input type="checkbox"/>	<input type="checkbox"/>	<input type="checkbox"/>	<input type="checkbox"/>	<input type="checkbox"/>	<input type="checkbox"/>	<input type="checkbox"/>	<input type="checkbox"/>
		CLUTCH (OLD)											
129	K-1948	SYNCHRO KIT W/SLIDING	<input type="checkbox"/>	<input type="checkbox"/>	<input type="checkbox"/>	<input type="checkbox"/>	<input type="checkbox"/>	<input type="checkbox"/>	<input type="checkbox"/>	<input type="checkbox"/>	<input type="checkbox"/>	<input type="checkbox"/>	<input type="checkbox"/>
		CLUTCH (NEW)											
130	S-1219	YOKE ASSY	<input type="checkbox"/>	<input type="checkbox"/>	<input type="checkbox"/>	<input type="checkbox"/>	<input type="checkbox"/>	<input type="checkbox"/>	<input type="checkbox"/>	<input type="checkbox"/>	<input type="checkbox"/>	<input type="checkbox"/>	<input type="checkbox"/>
131	K-1959	GEAR KIT - SPLITTER	<input type="checkbox"/>										
131	K-1960	GEAR KIT - SPLITTER		<input type="checkbox"/>	<input type="checkbox"/>								
131	K-1961	GEAR KIT - SPLITTER				<input type="checkbox"/>			<input type="checkbox"/>	<input type="checkbox"/>			
131	K-1962	GEAR KIT - SPLITTER					<input type="checkbox"/>	<input type="checkbox"/>					<input type="checkbox"/>
132	K-3209	IDLER SHAFT REPL. KIT	<input type="checkbox"/>	<input type="checkbox"/>	<input type="checkbox"/>	<input type="checkbox"/>	<input type="checkbox"/>	<input type="checkbox"/>	<input type="checkbox"/>	<input type="checkbox"/>	<input type="checkbox"/>	<input type="checkbox"/>	<input type="checkbox"/>

FULLER® 13 SPEED

FIG.	PART#	DESCRIPTION	RTLO"B" 14613
1	212SLV	BEARING	<input type="checkbox"/>
2	16463	SPACER	<input type="checkbox"/>
3	14750	SNAP RING	<input type="checkbox"/>
4	20458	GEAR MAIN DRIVE 48T	<input type="checkbox"/>
5	INPUT SHAFTS (SEE PGS. 327-328)		
6	16566	BUSHING	<input type="checkbox"/>
7	16118	SLIDING CLUTCH	<input type="checkbox"/>
8	4300830	WASHER (BLUE)	<input type="checkbox"/>
8	4300382	WASHER (WHITE)	<input type="checkbox"/>
8	4300383	WASHER (GREEN)	<input type="checkbox"/>
8	4300384	WASHER (ORANGE)	<input type="checkbox"/>
8	4300385	WASHER (PURPLE)	<input type="checkbox"/>
8	4300386	WASHER (YELLOW)	<input type="checkbox"/>
8	4300387	WASHER (BLACK)	<input type="checkbox"/>
9	14749	SPACER	<input type="checkbox"/>
10	16136	SHIFT YOKE	<input type="checkbox"/>
11	16134	YOKE BAR	<input type="checkbox"/>
12	14659	SHIFTING BLOCK	<input type="checkbox"/>
13	21587	3RD GEAR M/S 58T	<input type="checkbox"/>
14	14750	SNAP RING	<input type="checkbox"/>
15	21589	2ND GEAR M/S 24T	<input type="checkbox"/>
16	21591	1ST GEAR M/S 60T	<input type="checkbox"/>
17	16135	SHIFT YOKE 2ND	<input type="checkbox"/>

FIG.	PART#	DESCRIPTION	RTLO"B" 14613
18	16133	YOKE BAR	<input type="checkbox"/>
19	14658	SHIFTING BLOCK	<input type="checkbox"/>
20	X-14-1200	BALL	<input type="checkbox"/>
21	1634	PIN	<input type="checkbox"/>
22	4300654	LOW GEAR M/S 46T	<input type="checkbox"/>
23	16756	REVERSE GEAR M/S 46T	<input type="checkbox"/>
24	16131	REVERSE YOKE	<input type="checkbox"/>
25	16132	YOKE BAR	<input type="checkbox"/>
26	10019	PIN	<input type="checkbox"/>
27	6392	SPRING	<input type="checkbox"/>
28	8968	PLUG	<input type="checkbox"/>
29	S-1561	MAIN SHAFT ASSY 17T	<input type="checkbox"/>
30	62504	PIN 3X16	<input type="checkbox"/>
31	4300890	KEY	<input type="checkbox"/>
32	X-7-1005	BOLT 5/8"	<input type="checkbox"/>
33	19548	LOCKING DISK	<input type="checkbox"/>
34	62511	PIN	<input type="checkbox"/>
35	MS1309GEXR	BEARING	<input type="checkbox"/>
36	19198	SNAP RING	<input type="checkbox"/>
37	21586	GEAR C/S 69T	<input type="checkbox"/>
38	21588	GEAR C/S 60T	<input type="checkbox"/>
39	15953	GEAR C/S PTO 47T -	<input type="checkbox"/>
		LH PTO - LEFT	

FULLER® 13 SPEED (cont.)

FIG.	PART#	DESCRIPTION	RTLO"B" 14613
39	20840	GEAR C/S PTO 45T - RH PTO - (RIGHT)	<input type="checkbox"/>
40	A-6689	COUNTERSHAFT ASSY	<input type="checkbox"/>
41	MU1308TV	BEARING	<input type="checkbox"/>
42	14317	SNAP RING	<input type="checkbox"/>
43	X-1-1008	NUT	<input type="checkbox"/>
44	14283	WASHER	<input type="checkbox"/>
45	14282	WASHER (OLD)	<input type="checkbox"/>
45	4302982	WASHER (NEW)	<input type="checkbox"/>
46	FWA1830	BEARING	<input type="checkbox"/>
47	16757	REVERSE GEAR 27T	<input type="checkbox"/>
48	16405	REVERSE GEAR PIN	<input type="checkbox"/>
49	5202	PLUG	<input type="checkbox"/>
50	21320	SNAP RING RETAINER	<input type="checkbox"/>
51	16763	SNAP RING	<input type="checkbox"/>
52	16628	SNAP RING	<input type="checkbox"/>
53	118L	BEARING	<input type="checkbox"/>
54	16138	RETAINER RING	<input type="checkbox"/>
55	17453	RETAINER RING	<input type="checkbox"/>
56	21599	WASHER	<input type="checkbox"/>
57	K-3189	AUX. GEAR KIT	<input type="checkbox"/>
58	21930	SLIDING CLUTCH 29T	<input type="checkbox"/>
59	X-7-1005	BOLT	<input type="checkbox"/>

FIG.	PART#	DESCRIPTION	RTLO"B" 14613
60	21606	RETAINER	<input type="checkbox"/>
61	62511	PIN	<input type="checkbox"/>
62	21931	GEAR M/S 38T	<input type="checkbox"/>
63	14897	SPRING	<input type="checkbox"/>
64	A-4938	SYNCHRONIZER RING	<input type="checkbox"/>
65	20323	SLIDING CLUTCH	<input type="checkbox"/>
66	A-4937	SYNCHRONIZER RING	<input type="checkbox"/>
67	16775	SHIFT YOKE	<input type="checkbox"/>
67	22823	SHIFT YOKE (LATEST)	<input type="checkbox"/>
68	14347	GASKET	<input type="checkbox"/>
69	16778	CYLINDER	<input type="checkbox"/>
70	14765	O-RING	<input type="checkbox"/>
71	4300183	YOKE BAR	<input type="checkbox"/>
72	14341	PISTON	<input type="checkbox"/>
73	14345	O-RING	<input type="checkbox"/>
74	14344	O-RING	<input type="checkbox"/>
75	X-1-1010	NUT	<input type="checkbox"/>
76	14349	GASKET	<input type="checkbox"/>
77	19690	CYLINDER COVER	<input type="checkbox"/>
78	21604	MAIN SHAFT - (OLD)	<input type="checkbox"/>
78	4302059	OUTPUT SHAFT - (NEW)	<input type="checkbox"/>
79	19203	SPACER	<input type="checkbox"/>
80	21607	SHIFT YOKE	<input type="checkbox"/>

**FULLER®
13 SPEED (cont.)**

FIG.	PART#	DESCRIPTION	RTLO"B" 14613
81	14632	GASKET	<input type="checkbox"/>
82	21609	CYLINDER	<input type="checkbox"/>
83	21208	O-RING	<input type="checkbox"/>
84	4300182	YOKE BAR	<input type="checkbox"/>
85	21209	O-RING	<input type="checkbox"/>
86	17073	GASKET	<input type="checkbox"/>
87	X-12-101	PLUG	<input type="checkbox"/>
88	21760	CYLINDER COVER	<input type="checkbox"/>
89	19974	INSERT VALVE	<input type="checkbox"/>
90	4301233	REDUCER BUSHING	<input type="checkbox"/>
91	ST4276	BEARING	<input type="checkbox"/>
92	A-5747	AUX. COUNTERSHAFT ASSY	<input type="checkbox"/>
93	4300184	WASHER	<input type="checkbox"/>
94	21918	GEAR M/S 50T	<input type="checkbox"/>
95	16772	WASHER	<input type="checkbox"/>
96	A2892	BEARING	<input type="checkbox"/>
97	22254	NUT	<input type="checkbox"/>
98	14335	GASKET	<input type="checkbox"/>
99	4300863	REAR COVER	<input type="checkbox"/>
100	15532	GASKET	<input type="checkbox"/>
101	4300186	GASKET	<input type="checkbox"/>
102	4300185	REAR COVER	<input type="checkbox"/>

FIG.	PART#	DESCRIPTION	RTLO"B" 14613
103	X-7-1005	BOLT	<input type="checkbox"/>
104	A-6340	LOCKING DISK	<input type="checkbox"/>
105	4302058	BEARING	<input type="checkbox"/>
106	K-2616	MAINSHAFT REPL. KIT	<input type="checkbox"/>
107	K-1946	SYNCHRONIZER KIT	<input type="checkbox"/>
108	T20099	SYNCHRO CLUTCH ASSY	<input type="checkbox"/>
109	K-1947	SYNCHRO KIT W/SLIDING CLUTCH (OLD)	<input type="checkbox"/>
109	K-1948	SYNCHRO KIT W/SLIDING CLUTCH (NEW)	<input type="checkbox"/>
110	S-1219	YOKE ASSY	<input type="checkbox"/>
111	K-3209	IDLER SHAFT REPL. KIT	<input type="checkbox"/>



**CALL YOUR SALES REP FOR
BEARING & SEAL KITS
800.934.2727**

FULLER® 13 SPEED
 MODEL RTLO-12713, RTLO-14713, RTLO-16713

Kits
 * = 110
 † = 111

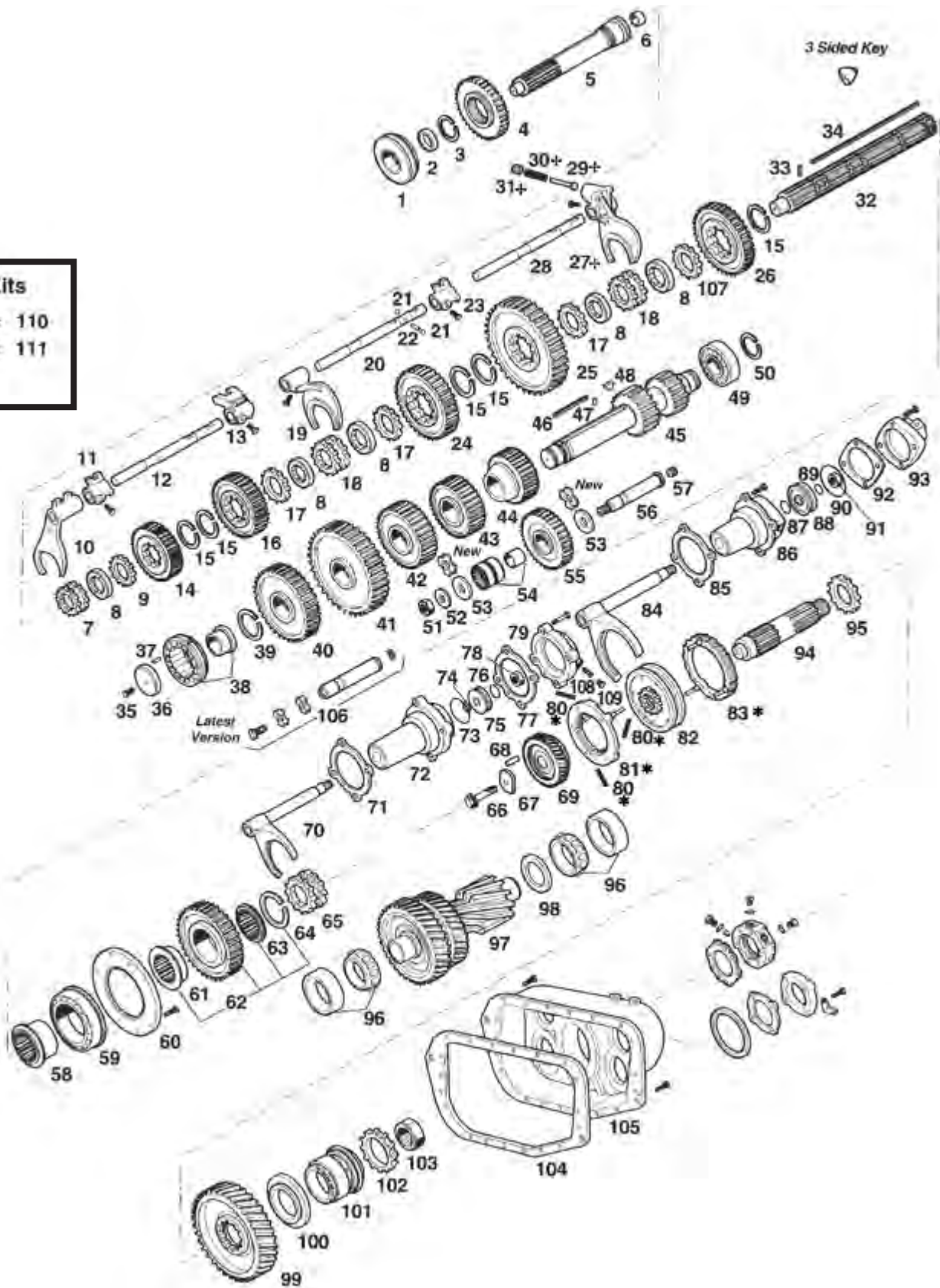

FULLER® 13 SPEED

FIG.	PART#	DESCRIPTION	RTLO- 12713	RTLO- 14713	RTLO- 16713
1	212SLV	BEARING	<input type="checkbox"/>	<input type="checkbox"/>	<input type="checkbox"/>
2	16463	SPACER	<input type="checkbox"/>	<input type="checkbox"/>	<input type="checkbox"/>
3	14750	SNAP RING	<input type="checkbox"/>	<input type="checkbox"/>	<input type="checkbox"/>
4	22959	GEAR MAIN DRIVE	<input type="checkbox"/>		
4	22961	GEAR MAIN DRIVE 52T		<input type="checkbox"/>	
4	4300238	GEAR MAIN DRIVE 52T			<input type="checkbox"/>
5	INPUT SHAFTS (SEE PGS. 327-328)				
6	16566	BUSHING	<input type="checkbox"/>	<input type="checkbox"/>	<input type="checkbox"/>
7	22026	SLIDING CLUTCH	<input type="checkbox"/>	<input type="checkbox"/>	<input type="checkbox"/>
8	4300830	WASHER (BLUE)	<input type="checkbox"/>	<input type="checkbox"/>	<input type="checkbox"/>
8	4300382	WASHER (WHITE)	<input type="checkbox"/>	<input type="checkbox"/>	<input type="checkbox"/>
8	4300383	WASHER (GREEN)	<input type="checkbox"/>	<input type="checkbox"/>	<input type="checkbox"/>
8	4300384	WASHER (ORANGE)	<input type="checkbox"/>	<input type="checkbox"/>	<input type="checkbox"/>
8	4300385	WASHER (PURPLE)	<input type="checkbox"/>	<input type="checkbox"/>	<input type="checkbox"/>
8	4300386	WASHER (YELLOW)	<input type="checkbox"/>	<input type="checkbox"/>	<input type="checkbox"/>
8	4300387	WASHER (BLACK)	<input type="checkbox"/>	<input type="checkbox"/>	<input type="checkbox"/>
9	22032	SPACER	<input type="checkbox"/>	<input type="checkbox"/>	<input type="checkbox"/>
10	20450	SHIFT YOKE	<input type="checkbox"/>	<input type="checkbox"/>	<input type="checkbox"/>
11	20120	SHIFTING BLOCK	<input type="checkbox"/>	<input type="checkbox"/>	<input type="checkbox"/>
12	18928	YOKE BAR	<input type="checkbox"/>	<input type="checkbox"/>	<input type="checkbox"/>
13	19063	SHIFTING BLOCK	<input type="checkbox"/>	<input type="checkbox"/>	<input type="checkbox"/>
14	23102	GEAR M/S 42T	<input type="checkbox"/>		
14	4300190	GEAR M/S 42T		<input type="checkbox"/>	<input type="checkbox"/>
15	14750	SNAP RING	<input type="checkbox"/>	<input type="checkbox"/>	<input type="checkbox"/>
16	19622	GEAR M/S 2ND SPEED 50T	<input type="checkbox"/>	<input type="checkbox"/>	<input type="checkbox"/>
17	14749	SPACER	<input type="checkbox"/>	<input type="checkbox"/>	<input type="checkbox"/>
18	16118	SLIDING CLUTCH	<input type="checkbox"/>	<input type="checkbox"/>	<input type="checkbox"/>
19	18922	SHIFT YOKE	<input type="checkbox"/>	<input type="checkbox"/>	<input type="checkbox"/>
20	18927	YOKE BAR	<input type="checkbox"/>	<input type="checkbox"/>	<input type="checkbox"/>
21	X-14-1200	BALL	<input type="checkbox"/>	<input type="checkbox"/>	<input type="checkbox"/>
22	1634	PIN	<input type="checkbox"/>	<input type="checkbox"/>	<input type="checkbox"/>
23	14658	SHIFTING BLOCK	<input type="checkbox"/>	<input type="checkbox"/>	<input type="checkbox"/>
24	21024	GEAR M/S 1ST SPEED 60T	<input type="checkbox"/>	<input type="checkbox"/>	

**FULLER®
13 SPEED (cont.)**

FIG.	PART#	DESCRIPTION	RTLO-12713	RTLO-14713	RTLO-16713
24	4300240	GEAR M/S 60T			<input type="checkbox"/>
25	4300033	GEAR M/S 46T	<input type="checkbox"/>	<input type="checkbox"/>	
25	4300242	GEAR M/S			<input type="checkbox"/>
26	23653	REVERSE GEAR	<input type="checkbox"/>	<input type="checkbox"/>	<input type="checkbox"/>
27	16131	REVERSE YOKE	<input type="checkbox"/>	<input type="checkbox"/>	<input type="checkbox"/>
28	18926	YOKE BAR	<input type="checkbox"/>	<input type="checkbox"/>	<input type="checkbox"/>
29	10019	PIN	<input type="checkbox"/>	<input type="checkbox"/>	<input type="checkbox"/>
30	6392	SPRING	<input type="checkbox"/>	<input type="checkbox"/>	<input type="checkbox"/>
31	8968	PLUG	<input type="checkbox"/>	<input type="checkbox"/>	<input type="checkbox"/>
32	S-2562	MAIN SHAFT 17T	<input type="checkbox"/>	<input type="checkbox"/>	<input type="checkbox"/>
33	62504	PIN 3X16	<input type="checkbox"/>	<input type="checkbox"/>	<input type="checkbox"/>
34	4300120	KEY	<input type="checkbox"/>	<input type="checkbox"/>	<input type="checkbox"/>
35	X-7-1005	BOLT 5/8"	<input type="checkbox"/>	<input type="checkbox"/>	<input type="checkbox"/>
36	19548	LOCKING DISK	<input type="checkbox"/>	<input type="checkbox"/>	<input type="checkbox"/>
37	62511	PIN	<input type="checkbox"/>	<input type="checkbox"/>	<input type="checkbox"/>
38	MS1309GEXR	BEARING	<input type="checkbox"/>	<input type="checkbox"/>	<input type="checkbox"/>
39	19198	SNAP RING	<input type="checkbox"/>	<input type="checkbox"/>	<input type="checkbox"/>
40	21018	GEAR C/S 66T	<input type="checkbox"/>	<input type="checkbox"/>	
40	21018	GEAR C/S 66T			<input type="checkbox"/>
41	15953	GEAR C/S PTO 47T - LH PTO (LEFT)	<input type="checkbox"/>	<input type="checkbox"/>	<input type="checkbox"/>
41	20840	GEAR C/S PTO 45T - RH PTO (RIGHT)	<input type="checkbox"/>	<input type="checkbox"/>	<input type="checkbox"/>
42	21262	GEAR C/S 73T	<input type="checkbox"/>		
42	4300191	GEAR C/S 73T		<input type="checkbox"/>	<input type="checkbox"/>
43	21264	GEAR C/S 46T	<input type="checkbox"/>	<input type="checkbox"/>	<input type="checkbox"/>
44	21025	GEAR C/S 1ST 39T	<input type="checkbox"/>	<input type="checkbox"/>	
44	4300241	GEAR C/S 39T			<input type="checkbox"/>
45	K-2956	COUNTERSHAFT KIT	<input type="checkbox"/>	<input type="checkbox"/>	
45	K-2958	COUNTERSHAFT KIT			<input type="checkbox"/>
46	19673	KEY	<input type="checkbox"/>	<input type="checkbox"/>	<input type="checkbox"/>
47	62511	PIN	<input type="checkbox"/>	<input type="checkbox"/>	<input type="checkbox"/>
48	X-6-E	KEY	<input type="checkbox"/>	<input type="checkbox"/>	<input type="checkbox"/>
49	MU1308TV	BEARING	<input type="checkbox"/>	<input type="checkbox"/>	<input type="checkbox"/>
50	14317	SNAP RING	<input type="checkbox"/>	<input type="checkbox"/>	<input type="checkbox"/>

FULLER®
13 SPEED (cont.)

FIG.	PART#	DESCRIPTION	RTLO- 12713	RTLO- 14713	RTLO- 16713
51	X-1-1008	NUT	<input type="checkbox"/>	<input type="checkbox"/>	<input type="checkbox"/>
52	14283	WASHER	<input type="checkbox"/>	<input type="checkbox"/>	<input type="checkbox"/>
53	14282	WASHER - (OLD)	<input type="checkbox"/>	<input type="checkbox"/>	<input type="checkbox"/>
53	4302982	WASHER - (NEW)	<input type="checkbox"/>	<input type="checkbox"/>	<input type="checkbox"/>
54	FWA1830	BEARING	<input type="checkbox"/>	<input type="checkbox"/>	<input type="checkbox"/>
55	16757	REVERSE GEAR 27T	<input type="checkbox"/>	<input type="checkbox"/>	<input type="checkbox"/>
56	16405	REVERSE GEAR PIN	<input type="checkbox"/>	<input type="checkbox"/>	<input type="checkbox"/>
57	5202	PLUG	<input type="checkbox"/>	<input type="checkbox"/>	<input type="checkbox"/>
58	4302046	SPACER	<input type="checkbox"/>	<input type="checkbox"/>	<input type="checkbox"/>
59	5566503	BEARING	<input type="checkbox"/>	<input type="checkbox"/>	<input type="checkbox"/>
60	4300894	RETAINER RING	<input type="checkbox"/>	<input type="checkbox"/>	<input type="checkbox"/>
61	4300911	SPACER	<input type="checkbox"/>	<input type="checkbox"/>	<input type="checkbox"/>
62	K-2807	GEAR AUX. DRIVE	<input type="checkbox"/>	<input type="checkbox"/>	<input type="checkbox"/>
62	K-2808	GEAR AUX. DRIVE	<input type="checkbox"/>	<input type="checkbox"/>	<input type="checkbox"/>
63	4303185	WASHER	<input type="checkbox"/>	<input type="checkbox"/>	<input type="checkbox"/>
64	4301254	SNAP RING	<input type="checkbox"/>	<input type="checkbox"/>	<input type="checkbox"/>
65	4300907	SLIDING CLUTCH	<input type="checkbox"/>	<input type="checkbox"/>	<input type="checkbox"/>
66	X-7-1007	BOLT 5/8"	<input type="checkbox"/>	<input type="checkbox"/>	<input type="checkbox"/>
67	4302334	LOCKING DISK	<input type="checkbox"/>	<input type="checkbox"/>	<input type="checkbox"/>
68	62511	PIN	<input type="checkbox"/>	<input type="checkbox"/>	<input type="checkbox"/>
69	4301838	GEAR 38T	<input type="checkbox"/>	<input type="checkbox"/>	<input type="checkbox"/>
69	4302041	GEAR	<input type="checkbox"/>	<input type="checkbox"/>	<input type="checkbox"/>
70	A-6304	WELDED YOKE ASSY	<input type="checkbox"/>	<input type="checkbox"/>	<input type="checkbox"/>
70	A-6303	WELDED YOKE ASSY	<input type="checkbox"/>	<input type="checkbox"/>	<input type="checkbox"/>
71	14632	GASKET	<input type="checkbox"/>	<input type="checkbox"/>	<input type="checkbox"/>
72	21609	CYLINDER	<input type="checkbox"/>	<input type="checkbox"/>	<input type="checkbox"/>
73	21208	O-RING	<input type="checkbox"/>	<input type="checkbox"/>	<input type="checkbox"/>
74	13653	O-RING	<input type="checkbox"/>	<input type="checkbox"/>	<input type="checkbox"/>
75	4301964	PISTON	<input type="checkbox"/>	<input type="checkbox"/>	<input type="checkbox"/>
76	21209	O-RING	<input type="checkbox"/>	<input type="checkbox"/>	<input type="checkbox"/>
77	17073	GASKET	<input type="checkbox"/>	<input type="checkbox"/>	<input type="checkbox"/>
78	X-1-805	NUT	<input type="checkbox"/>	<input type="checkbox"/>	<input type="checkbox"/>
79	4300927	CYLINDER COVER	<input type="checkbox"/>	<input type="checkbox"/>	<input type="checkbox"/>

**FULLER®
13 SPEED (cont.)**

FIG.	PART#	DESCRIPTION	RTLO-12713	RTLO-14713	RTLO-16713
80	14897	SPRING	<input type="checkbox"/>	<input type="checkbox"/>	<input type="checkbox"/>
81	A-4938	SYNCHRONIZER RING	<input type="checkbox"/>	<input type="checkbox"/>	<input type="checkbox"/>
82	4303386	SLIDING CLUTCH	<input type="checkbox"/>	<input type="checkbox"/>	<input type="checkbox"/>
83	A-4937	SYNCHRONIZER RING	<input type="checkbox"/>	<input type="checkbox"/>	<input type="checkbox"/>
84	A-6188	WELDED YOKE ASSY	<input type="checkbox"/>	<input type="checkbox"/>	
84	A-6224	WELDED YOKE ASSY			<input type="checkbox"/>
85	14347	GASKET	<input type="checkbox"/>	<input type="checkbox"/>	<input type="checkbox"/>
86	430184	CYLINDER	<input type="checkbox"/>	<input type="checkbox"/>	<input type="checkbox"/>
87	14765	O-RING	<input type="checkbox"/>	<input type="checkbox"/>	<input type="checkbox"/>
88	14341	PISTON	<input type="checkbox"/>	<input type="checkbox"/>	<input type="checkbox"/>
89	14345	O-RING	<input type="checkbox"/>	<input type="checkbox"/>	<input type="checkbox"/>
90	14344	O-RING	<input type="checkbox"/>	<input type="checkbox"/>	<input type="checkbox"/>
91	X-1-1010	NUT	<input type="checkbox"/>	<input type="checkbox"/>	<input type="checkbox"/>
92	14349	GASKET	<input type="checkbox"/>	<input type="checkbox"/>	<input type="checkbox"/>
93	19690	CYLINDER COVER	<input type="checkbox"/>	<input type="checkbox"/>	<input type="checkbox"/>
94	4301079	MAIN SHAFT	<input type="checkbox"/>		
94	4301075	MAIN SHAFT		<input type="checkbox"/>	<input type="checkbox"/>
95	4301842	WASHER	<input type="checkbox"/>	<input type="checkbox"/>	<input type="checkbox"/>
96	ST4276	BEARING	<input type="checkbox"/>	<input type="checkbox"/>	
96	4301851	BEARING			<input type="checkbox"/>
97	A-5942	AUX. SHAFT	<input type="checkbox"/>	<input type="checkbox"/>	
97	A-6604	AUX. SHAFT			<input type="checkbox"/>
98	21342	WASHER	<input type="checkbox"/>	<input type="checkbox"/>	
98	4300897	WASHER			<input type="checkbox"/>
99	4300934	GEAR 56T	<input type="checkbox"/>	<input type="checkbox"/>	
99	4300940	GEAR 56T			<input type="checkbox"/>
100	4300912	SPACER	<input type="checkbox"/>	<input type="checkbox"/>	<input type="checkbox"/>
101	21355	BEARING	<input type="checkbox"/>		
101	21356	BEARING		<input type="checkbox"/>	<input type="checkbox"/>
102	20192	SPACER	<input type="checkbox"/>		
102	20191	SPACER		<input type="checkbox"/>	<input type="checkbox"/>
103	22254	NUT	<input type="checkbox"/>	<input type="checkbox"/>	<input type="checkbox"/>

**FULLER®
13 SPEED (cont.)**

FIG.	PART#	DESCRIPTION	RTLO- 12713	RTLO- 14713	RTLO- 16713
105	4300915	REAR COVER			<input type="checkbox"/>
106	K-3209	IDLER SHAFT REPL. KIT	<input type="checkbox"/>	<input type="checkbox"/>	<input type="checkbox"/>
107	4302047	SPACER	<input type="checkbox"/>	<input type="checkbox"/>	<input type="checkbox"/>
108	19974	INSERT VALVE	<input type="checkbox"/>	<input type="checkbox"/>	<input type="checkbox"/>
109	15719	PLUG	<input type="checkbox"/>	<input type="checkbox"/>	<input type="checkbox"/>
110	K-1946	SYNCHRONIZER KIT	<input type="checkbox"/>	<input type="checkbox"/>	<input type="checkbox"/>
111	S-1219	YOKE ASSY	<input type="checkbox"/>	<input type="checkbox"/>	<input type="checkbox"/>
112	K-1947	SYNCHRO KIT W/SLIDING CLUTCH (OLD)	<input type="checkbox"/>	<input type="checkbox"/>	<input type="checkbox"/>
112	K-1948	SYNCHRO KIT W/SLIDING CLUTCH (NEW)	<input type="checkbox"/>	<input type="checkbox"/>	<input type="checkbox"/>

CALL YOUR SALES REP FOR BEARING & SEAL KITS



FULLER® 15 SPEED
 MODEL RT-11715, RTO-11715, RTX-11715, RT-14715, RTO-14715,
 RTO-14715, RT-15715, RTO-15715, RTX-15715

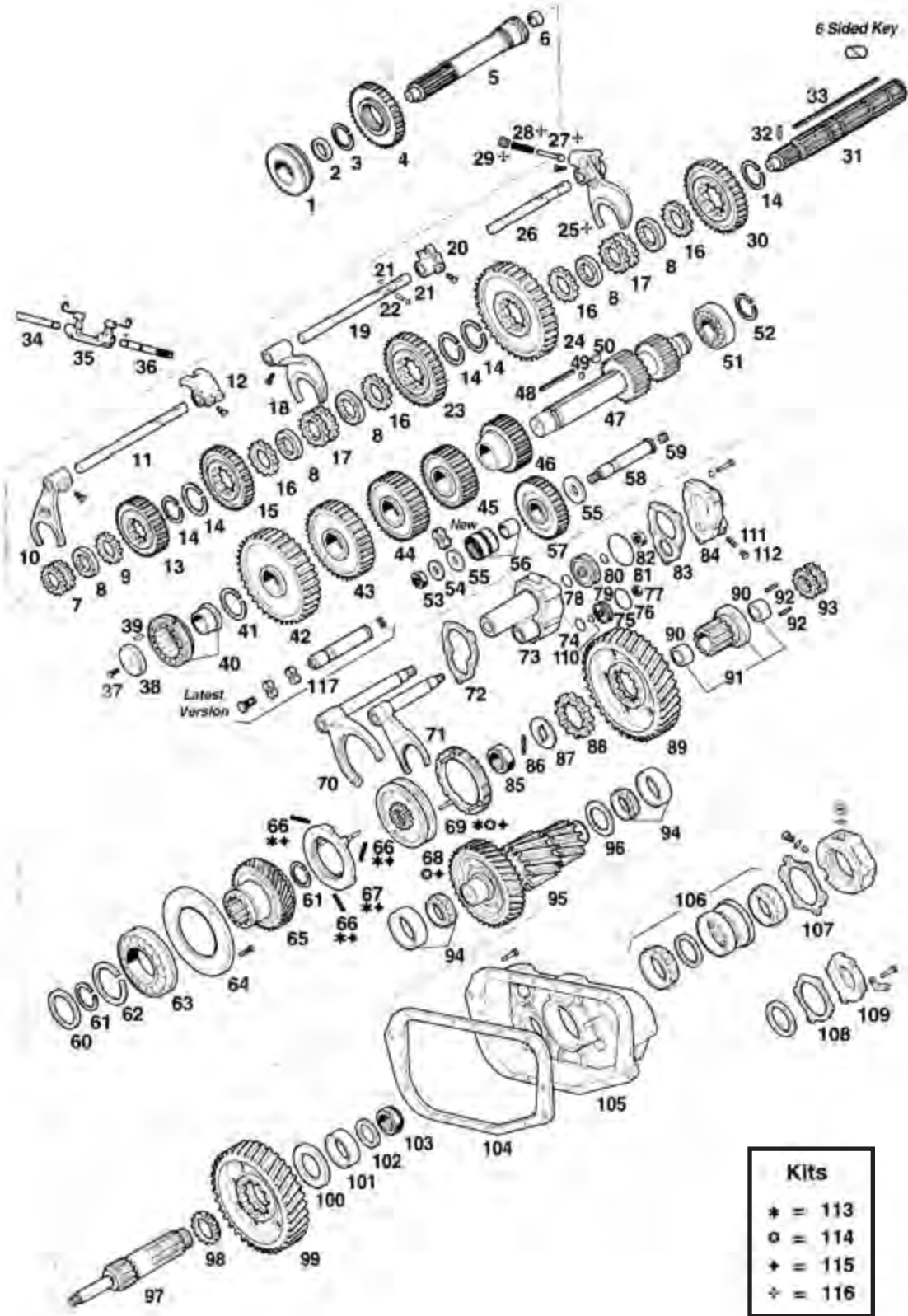

FULLER® 15 SPEED

FIG.	PART#	DESCRIPTION	RT-11715	RTO-11715	RTX-11715	RT-14715	RTO-14715	RTX-14715	RT-15715	RTO-15715	RTX-15715
1	212SLV	BEARING	<input type="checkbox"/>	<input type="checkbox"/>	<input type="checkbox"/>	<input type="checkbox"/>	<input type="checkbox"/>	<input type="checkbox"/>	<input type="checkbox"/>	<input type="checkbox"/>	<input type="checkbox"/>
2	16463	SPACER	<input type="checkbox"/>	<input type="checkbox"/>	<input type="checkbox"/>	<input type="checkbox"/>	<input type="checkbox"/>	<input type="checkbox"/>	<input type="checkbox"/>	<input type="checkbox"/>	<input type="checkbox"/>
3	14750	SNAP RING	<input type="checkbox"/>	<input type="checkbox"/>	<input type="checkbox"/>	<input type="checkbox"/>	<input type="checkbox"/>	<input type="checkbox"/>	<input type="checkbox"/>	<input type="checkbox"/>	<input type="checkbox"/>
4	20458	GEAR MAIN DRIVE 48T	<input type="checkbox"/>	<input type="checkbox"/>	<input type="checkbox"/>	<input type="checkbox"/>	<input type="checkbox"/>	<input type="checkbox"/>	<input type="checkbox"/>	<input type="checkbox"/>	<input type="checkbox"/>
4	22025	GEAR MAIN DRIVE 54T	<input type="checkbox"/>	<input type="checkbox"/>	<input type="checkbox"/>	<input type="checkbox"/>	<input type="checkbox"/>	<input type="checkbox"/>	<input type="checkbox"/>	<input type="checkbox"/>	<input type="checkbox"/>
5	INPUT SHAFTS (SEE PGS. 329-330)										
6	16566	BUSHING	<input type="checkbox"/>	<input type="checkbox"/>	<input type="checkbox"/>	<input type="checkbox"/>	<input type="checkbox"/>	<input type="checkbox"/>	<input type="checkbox"/>	<input type="checkbox"/>	<input type="checkbox"/>
7	16118	SLIDING CLUTCH	<input type="checkbox"/>	<input type="checkbox"/>	<input type="checkbox"/>	<input type="checkbox"/>	<input type="checkbox"/>	<input type="checkbox"/>	<input type="checkbox"/>	<input type="checkbox"/>	<input type="checkbox"/>
7	22026	SLIDING CLUTCH	<input type="checkbox"/>	<input type="checkbox"/>	<input type="checkbox"/>	<input type="checkbox"/>	<input type="checkbox"/>	<input type="checkbox"/>	<input type="checkbox"/>	<input type="checkbox"/>	<input type="checkbox"/>
8	14711	WASHER S.6, 299-6, 350 MM (WHITE)	<input type="checkbox"/>	<input type="checkbox"/>	<input type="checkbox"/>	<input type="checkbox"/>	<input type="checkbox"/>	<input type="checkbox"/>	<input type="checkbox"/>	<input type="checkbox"/>	<input type="checkbox"/>
8	14712	WASHER S.6, 426-6, 477 MM (GREEN)	<input type="checkbox"/>	<input type="checkbox"/>	<input type="checkbox"/>	<input type="checkbox"/>	<input type="checkbox"/>	<input type="checkbox"/>	<input type="checkbox"/>	<input type="checkbox"/>	<input type="checkbox"/>
8	14713	WASHER S.6, 553-6, 604 MM (ORANGE)	<input type="checkbox"/>	<input type="checkbox"/>	<input type="checkbox"/>	<input type="checkbox"/>	<input type="checkbox"/>	<input type="checkbox"/>	<input type="checkbox"/>	<input type="checkbox"/>	<input type="checkbox"/>
8	14714	WASHER S.6, 680-6, 731 MM (PURPLE)	<input type="checkbox"/>	<input type="checkbox"/>	<input type="checkbox"/>	<input type="checkbox"/>	<input type="checkbox"/>	<input type="checkbox"/>	<input type="checkbox"/>	<input type="checkbox"/>	<input type="checkbox"/>
8	14715	WASHER S.6, 807-6, 858 MM (YELLOW)	<input type="checkbox"/>	<input type="checkbox"/>	<input type="checkbox"/>	<input type="checkbox"/>	<input type="checkbox"/>	<input type="checkbox"/>	<input type="checkbox"/>	<input type="checkbox"/>	<input type="checkbox"/>
8	14716	WASHER S.6, 934-6, 985 MM (BLACK)	<input type="checkbox"/>	<input type="checkbox"/>	<input type="checkbox"/>	<input type="checkbox"/>	<input type="checkbox"/>	<input type="checkbox"/>	<input type="checkbox"/>	<input type="checkbox"/>	<input type="checkbox"/>
9	14749	SPACER	<input type="checkbox"/>	<input type="checkbox"/>	<input type="checkbox"/>	<input type="checkbox"/>	<input type="checkbox"/>	<input type="checkbox"/>	<input type="checkbox"/>	<input type="checkbox"/>	<input type="checkbox"/>
9	22032	SPACER	<input type="checkbox"/>	<input type="checkbox"/>	<input type="checkbox"/>	<input type="checkbox"/>	<input type="checkbox"/>	<input type="checkbox"/>	<input type="checkbox"/>	<input type="checkbox"/>	<input type="checkbox"/>
10	16136	SHIFT YOKE	<input type="checkbox"/>	<input type="checkbox"/>	<input type="checkbox"/>	<input type="checkbox"/>	<input type="checkbox"/>	<input type="checkbox"/>	<input type="checkbox"/>	<input type="checkbox"/>	<input type="checkbox"/>
10	20450	SHIFT YOKE	<input type="checkbox"/>	<input type="checkbox"/>	<input type="checkbox"/>	<input type="checkbox"/>	<input type="checkbox"/>	<input type="checkbox"/>	<input type="checkbox"/>	<input type="checkbox"/>	<input type="checkbox"/>
11	16134	YOKE BAR	<input type="checkbox"/>	<input type="checkbox"/>	<input type="checkbox"/>	<input type="checkbox"/>	<input type="checkbox"/>	<input type="checkbox"/>	<input type="checkbox"/>	<input type="checkbox"/>	<input type="checkbox"/>
11	18928	YOKE BAR	<input type="checkbox"/>	<input type="checkbox"/>	<input type="checkbox"/>	<input type="checkbox"/>	<input type="checkbox"/>	<input type="checkbox"/>	<input type="checkbox"/>	<input type="checkbox"/>	<input type="checkbox"/>
12	14659	SHIFTING BLOCK	<input type="checkbox"/>	<input type="checkbox"/>	<input type="checkbox"/>	<input type="checkbox"/>	<input type="checkbox"/>	<input type="checkbox"/>	<input type="checkbox"/>	<input type="checkbox"/>	<input type="checkbox"/>
12	19063	SHIFTING BLOCK	<input type="checkbox"/>	<input type="checkbox"/>	<input type="checkbox"/>	<input type="checkbox"/>	<input type="checkbox"/>	<input type="checkbox"/>	<input type="checkbox"/>	<input type="checkbox"/>	<input type="checkbox"/>
13	20377	GEAR M/S 54T	<input type="checkbox"/>	<input type="checkbox"/>	<input type="checkbox"/>	<input type="checkbox"/>	<input type="checkbox"/>	<input type="checkbox"/>	<input type="checkbox"/>	<input type="checkbox"/>	<input type="checkbox"/>
13	22027	GEAR M/S 48T	<input type="checkbox"/>	<input type="checkbox"/>	<input type="checkbox"/>	<input type="checkbox"/>	<input type="checkbox"/>	<input type="checkbox"/>	<input type="checkbox"/>	<input type="checkbox"/>	<input type="checkbox"/>
13	22031	GEAR M/S 48T	<input type="checkbox"/>	<input type="checkbox"/>	<input type="checkbox"/>	<input type="checkbox"/>	<input type="checkbox"/>	<input type="checkbox"/>	<input type="checkbox"/>	<input type="checkbox"/>	<input type="checkbox"/>
14	14750	SNAP RING	<input type="checkbox"/>	<input type="checkbox"/>	<input type="checkbox"/>	<input type="checkbox"/>	<input type="checkbox"/>	<input type="checkbox"/>	<input type="checkbox"/>	<input type="checkbox"/>	<input type="checkbox"/>
15	20379	GEAR M/S 54T	<input type="checkbox"/>	<input type="checkbox"/>	<input type="checkbox"/>	<input type="checkbox"/>	<input type="checkbox"/>	<input type="checkbox"/>	<input type="checkbox"/>	<input type="checkbox"/>	<input type="checkbox"/>
16	14749	SPACER	<input type="checkbox"/>	<input type="checkbox"/>	<input type="checkbox"/>	<input type="checkbox"/>	<input type="checkbox"/>	<input type="checkbox"/>	<input type="checkbox"/>	<input type="checkbox"/>	<input type="checkbox"/>
17	16118	SLIDING CLUTCH	<input type="checkbox"/>	<input type="checkbox"/>	<input type="checkbox"/>	<input type="checkbox"/>	<input type="checkbox"/>	<input type="checkbox"/>	<input type="checkbox"/>	<input type="checkbox"/>	<input type="checkbox"/>
18	16135	SHIFT YOKE 2ND	<input type="checkbox"/>	<input type="checkbox"/>	<input type="checkbox"/>	<input type="checkbox"/>	<input type="checkbox"/>	<input type="checkbox"/>	<input type="checkbox"/>	<input type="checkbox"/>	<input type="checkbox"/>
18	18922	SHIFT YOKE	<input type="checkbox"/>	<input type="checkbox"/>	<input type="checkbox"/>	<input type="checkbox"/>	<input type="checkbox"/>	<input type="checkbox"/>	<input type="checkbox"/>	<input type="checkbox"/>	<input type="checkbox"/>
19	16133	YOKE BAR	<input type="checkbox"/>	<input type="checkbox"/>	<input type="checkbox"/>	<input type="checkbox"/>	<input type="checkbox"/>	<input type="checkbox"/>	<input type="checkbox"/>	<input type="checkbox"/>	<input type="checkbox"/>

FULLER® 15 SPEED (cont.)

FIG.	PART#	DESCRIPTION	RT-11715	RTO-11715	RTX-11715	RT-14715	RTO-14715	RTX-14715	RT-15715	RTO-15715	RTX-15715
19	18927	YOKE BAR			<input type="checkbox"/>			<input type="checkbox"/>			<input type="checkbox"/>
20	14658	SHIFTING BLOCK	<input type="checkbox"/>	<input type="checkbox"/>	<input type="checkbox"/>	<input type="checkbox"/>	<input type="checkbox"/>	<input type="checkbox"/>	<input type="checkbox"/>	<input type="checkbox"/>	<input type="checkbox"/>
21	X-14-1200	BALL	<input type="checkbox"/>	<input type="checkbox"/>	<input type="checkbox"/>	<input type="checkbox"/>	<input type="checkbox"/>	<input type="checkbox"/>	<input type="checkbox"/>	<input type="checkbox"/>	<input type="checkbox"/>
22	1634	PIN	<input type="checkbox"/>	<input type="checkbox"/>	<input type="checkbox"/>	<input type="checkbox"/>	<input type="checkbox"/>	<input type="checkbox"/>	<input type="checkbox"/>	<input type="checkbox"/>	<input type="checkbox"/>
23	20381	GEAR M/S 58T	<input type="checkbox"/>	<input type="checkbox"/>	<input type="checkbox"/>	<input type="checkbox"/>	<input type="checkbox"/>	<input type="checkbox"/>	<input type="checkbox"/>	<input type="checkbox"/>	<input type="checkbox"/>
24	20383	GEAR M/S 66T	<input type="checkbox"/>	<input type="checkbox"/>	<input type="checkbox"/>	<input type="checkbox"/>	<input type="checkbox"/>	<input type="checkbox"/>	<input type="checkbox"/>	<input type="checkbox"/>	<input type="checkbox"/>
25	16131	REVERSE YOKE	<input type="checkbox"/>	<input type="checkbox"/>	<input type="checkbox"/>	<input type="checkbox"/>	<input type="checkbox"/>	<input type="checkbox"/>	<input type="checkbox"/>	<input type="checkbox"/>	<input type="checkbox"/>
26	16132	YOKE BAR	<input type="checkbox"/>	<input type="checkbox"/>		<input type="checkbox"/>	<input type="checkbox"/>		<input type="checkbox"/>	<input type="checkbox"/>	
26	18926	YOKE BAR			<input type="checkbox"/>			<input type="checkbox"/>			<input type="checkbox"/>
27	10019	PIN	<input type="checkbox"/>	<input type="checkbox"/>	<input type="checkbox"/>	<input type="checkbox"/>	<input type="checkbox"/>	<input type="checkbox"/>	<input type="checkbox"/>	<input type="checkbox"/>	<input type="checkbox"/>
28	6392	SPRING	<input type="checkbox"/>	<input type="checkbox"/>	<input type="checkbox"/>	<input type="checkbox"/>	<input type="checkbox"/>	<input type="checkbox"/>	<input type="checkbox"/>	<input type="checkbox"/>	<input type="checkbox"/>
29	8968	PLUG	<input type="checkbox"/>	<input type="checkbox"/>	<input type="checkbox"/>	<input type="checkbox"/>	<input type="checkbox"/>	<input type="checkbox"/>	<input type="checkbox"/>	<input type="checkbox"/>	<input type="checkbox"/>
30	16949	GEAR M/S 46T	<input type="checkbox"/>	<input type="checkbox"/>	<input type="checkbox"/>	<input type="checkbox"/>	<input type="checkbox"/>	<input type="checkbox"/>	<input type="checkbox"/>	<input type="checkbox"/>	<input type="checkbox"/>
31	S-2120	MAIN SHAFT ASSY 17T	<input type="checkbox"/>	<input type="checkbox"/>	<input type="checkbox"/>	<input type="checkbox"/>	<input type="checkbox"/>	<input type="checkbox"/>	<input type="checkbox"/>	<input type="checkbox"/>	<input type="checkbox"/>
32	62504	PIN 3X16	<input type="checkbox"/>	<input type="checkbox"/>	<input type="checkbox"/>	<input type="checkbox"/>	<input type="checkbox"/>	<input type="checkbox"/>	<input type="checkbox"/>	<input type="checkbox"/>	<input type="checkbox"/>
33	21326	KEY	<input type="checkbox"/>	<input type="checkbox"/>	<input type="checkbox"/>	<input type="checkbox"/>	<input type="checkbox"/>	<input type="checkbox"/>	<input type="checkbox"/>	<input type="checkbox"/>	<input type="checkbox"/>
34	14494	PEDAL SHAFT	<input type="checkbox"/>	<input type="checkbox"/>	<input type="checkbox"/>	<input type="checkbox"/>	<input type="checkbox"/>	<input type="checkbox"/>	<input type="checkbox"/>	<input type="checkbox"/>	<input type="checkbox"/>
35	12817	YOKE-CLUTCH RELEASE	<input type="checkbox"/>	<input type="checkbox"/>	<input type="checkbox"/>	<input type="checkbox"/>	<input type="checkbox"/>	<input type="checkbox"/>	<input type="checkbox"/>	<input type="checkbox"/>	<input type="checkbox"/>
36	1984	PEDAL SHAFT	<input type="checkbox"/>	<input type="checkbox"/>	<input type="checkbox"/>	<input type="checkbox"/>	<input type="checkbox"/>	<input type="checkbox"/>	<input type="checkbox"/>	<input type="checkbox"/>	<input type="checkbox"/>
36	1983	PEDAL SHAFT	<input type="checkbox"/>	<input type="checkbox"/>	<input type="checkbox"/>	<input type="checkbox"/>	<input type="checkbox"/>	<input type="checkbox"/>	<input type="checkbox"/>	<input type="checkbox"/>	<input type="checkbox"/>
37	X-7-1005	BOLT	<input type="checkbox"/>	<input type="checkbox"/>	<input type="checkbox"/>	<input type="checkbox"/>	<input type="checkbox"/>	<input type="checkbox"/>	<input type="checkbox"/>	<input type="checkbox"/>	<input type="checkbox"/>
38	19668	LOCKING DISK	<input type="checkbox"/>								
38	19548	LOCKING DISK		<input type="checkbox"/>	<input type="checkbox"/>	<input type="checkbox"/>	<input type="checkbox"/>	<input type="checkbox"/>	<input type="checkbox"/>	<input type="checkbox"/>	<input type="checkbox"/>
39	62511	PIN	<input type="checkbox"/>	<input type="checkbox"/>	<input type="checkbox"/>	<input type="checkbox"/>	<input type="checkbox"/>	<input type="checkbox"/>	<input type="checkbox"/>	<input type="checkbox"/>	<input type="checkbox"/>
40	1309L	BEARING	<input type="checkbox"/>								
40	MS1309GEXR	BEARING		<input type="checkbox"/>	<input type="checkbox"/>	<input type="checkbox"/>	<input type="checkbox"/>	<input type="checkbox"/>	<input type="checkbox"/>	<input type="checkbox"/>	<input type="checkbox"/>
41	19198	SNAP RING	<input type="checkbox"/>	<input type="checkbox"/>	<input type="checkbox"/>	<input type="checkbox"/>	<input type="checkbox"/>	<input type="checkbox"/>	<input type="checkbox"/>	<input type="checkbox"/>	<input type="checkbox"/>
42	20459	GEAR C/S 69T	<input type="checkbox"/>			<input type="checkbox"/>			<input type="checkbox"/>		
42	20461	GEAR C/S 61T		<input type="checkbox"/>	<input type="checkbox"/>		<input type="checkbox"/>	<input type="checkbox"/>		<input type="checkbox"/>	<input type="checkbox"/>
43	15953	GEAR C/S PTO 47T- LH PTO (LEFT)	<input type="checkbox"/>	<input type="checkbox"/>	<input type="checkbox"/>	<input type="checkbox"/>	<input type="checkbox"/>	<input type="checkbox"/>	<input type="checkbox"/>	<input type="checkbox"/>	<input type="checkbox"/>
43	20840	GEAR C/S PTO 45T- RH PTO (RIGHT)	<input type="checkbox"/>	<input type="checkbox"/>	<input type="checkbox"/>	<input type="checkbox"/>	<input type="checkbox"/>	<input type="checkbox"/>	<input type="checkbox"/>	<input type="checkbox"/>	<input type="checkbox"/>
44	20461	GEAR C/S 61T	<input type="checkbox"/>			<input type="checkbox"/>			<input type="checkbox"/>		

FULLER® 15 SPEED (cont.)

FIG.	PART#	DESCRIPTION	RT-11715	RTO-11715	RTX-11715	RT-14715	RTO-14715	RTX-14715	RT-15715	RTO-15715	RTX-15715
44	20459	GEAR C/S 69T	<input type="checkbox"/>	<input type="checkbox"/>	<input type="checkbox"/>	<input type="checkbox"/>	<input type="checkbox"/>	<input type="checkbox"/>	<input type="checkbox"/>	<input type="checkbox"/>	<input type="checkbox"/>
45	20380	GEAR C/S 47T	<input type="checkbox"/>	<input type="checkbox"/>	<input type="checkbox"/>	<input type="checkbox"/>	<input type="checkbox"/>	<input type="checkbox"/>	<input type="checkbox"/>	<input type="checkbox"/>	<input type="checkbox"/>
46	20382	GEAR C/S 39T	<input type="checkbox"/>	<input type="checkbox"/>	<input type="checkbox"/>	<input type="checkbox"/>	<input type="checkbox"/>	<input type="checkbox"/>	<input type="checkbox"/>	<input type="checkbox"/>	<input type="checkbox"/>
47	K-1925	COUNTERSHAFT KIT	<input type="checkbox"/>	<input type="checkbox"/>	<input type="checkbox"/>	<input type="checkbox"/>	<input type="checkbox"/>	<input type="checkbox"/>	<input type="checkbox"/>	<input type="checkbox"/>	<input type="checkbox"/>
47	K-1926	COUNTERSHAFT KIT	<input type="checkbox"/>	<input type="checkbox"/>	<input type="checkbox"/>	<input type="checkbox"/>	<input type="checkbox"/>	<input type="checkbox"/>	<input type="checkbox"/>	<input type="checkbox"/>	<input type="checkbox"/>
48	19673	KEY	<input type="checkbox"/>	<input type="checkbox"/>	<input type="checkbox"/>	<input type="checkbox"/>	<input type="checkbox"/>	<input type="checkbox"/>	<input type="checkbox"/>	<input type="checkbox"/>	<input type="checkbox"/>
49	62511	PIN	<input type="checkbox"/>	<input type="checkbox"/>	<input type="checkbox"/>	<input type="checkbox"/>	<input type="checkbox"/>	<input type="checkbox"/>	<input type="checkbox"/>	<input type="checkbox"/>	<input type="checkbox"/>
50	X-6-E	KEY	<input type="checkbox"/>	<input type="checkbox"/>	<input type="checkbox"/>	<input type="checkbox"/>	<input type="checkbox"/>	<input type="checkbox"/>	<input type="checkbox"/>	<input type="checkbox"/>	<input type="checkbox"/>
51	MU1308TV	BEARING	<input type="checkbox"/>	<input type="checkbox"/>	<input type="checkbox"/>	<input type="checkbox"/>	<input type="checkbox"/>	<input type="checkbox"/>	<input type="checkbox"/>	<input type="checkbox"/>	<input type="checkbox"/>
52	14317	SNAP RING	<input type="checkbox"/>	<input type="checkbox"/>	<input type="checkbox"/>	<input type="checkbox"/>	<input type="checkbox"/>	<input type="checkbox"/>	<input type="checkbox"/>	<input type="checkbox"/>	<input type="checkbox"/>
53	X-1-1008	NUT	<input type="checkbox"/>	<input type="checkbox"/>	<input type="checkbox"/>	<input type="checkbox"/>	<input type="checkbox"/>	<input type="checkbox"/>	<input type="checkbox"/>	<input type="checkbox"/>	<input type="checkbox"/>
54	14283	WASHER	<input type="checkbox"/>	<input type="checkbox"/>	<input type="checkbox"/>	<input type="checkbox"/>	<input type="checkbox"/>	<input type="checkbox"/>	<input type="checkbox"/>	<input type="checkbox"/>	<input type="checkbox"/>
55	14282	WASHER - (OLD)	<input type="checkbox"/>	<input type="checkbox"/>	<input type="checkbox"/>	<input type="checkbox"/>	<input type="checkbox"/>	<input type="checkbox"/>	<input type="checkbox"/>	<input type="checkbox"/>	<input type="checkbox"/>
55	4302982	WASHER - (NEW)	<input type="checkbox"/>	<input type="checkbox"/>	<input type="checkbox"/>	<input type="checkbox"/>	<input type="checkbox"/>	<input type="checkbox"/>	<input type="checkbox"/>	<input type="checkbox"/>	<input type="checkbox"/>
56	FWA1830	BEARING	<input type="checkbox"/>	<input type="checkbox"/>	<input type="checkbox"/>	<input type="checkbox"/>	<input type="checkbox"/>	<input type="checkbox"/>	<input type="checkbox"/>	<input type="checkbox"/>	<input type="checkbox"/>
57	16953	REVERSE GEAR 29T	<input type="checkbox"/>	<input type="checkbox"/>	<input type="checkbox"/>	<input type="checkbox"/>	<input type="checkbox"/>	<input type="checkbox"/>	<input type="checkbox"/>	<input type="checkbox"/>	<input type="checkbox"/>
58	16405	REVERSE GEAR PIN	<input type="checkbox"/>	<input type="checkbox"/>	<input type="checkbox"/>	<input type="checkbox"/>	<input type="checkbox"/>	<input type="checkbox"/>	<input type="checkbox"/>	<input type="checkbox"/>	<input type="checkbox"/>
59	5202	PLUG	<input type="checkbox"/>	<input type="checkbox"/>	<input type="checkbox"/>	<input type="checkbox"/>	<input type="checkbox"/>	<input type="checkbox"/>	<input type="checkbox"/>	<input type="checkbox"/>	<input type="checkbox"/>
60	21320	SNAP RING RETAINER	<input type="checkbox"/>	<input type="checkbox"/>	<input type="checkbox"/>	<input type="checkbox"/>	<input type="checkbox"/>	<input type="checkbox"/>	<input type="checkbox"/>	<input type="checkbox"/>	<input type="checkbox"/>
61	16763	SNAP RING	<input type="checkbox"/>	<input type="checkbox"/>	<input type="checkbox"/>	<input type="checkbox"/>	<input type="checkbox"/>	<input type="checkbox"/>	<input type="checkbox"/>	<input type="checkbox"/>	<input type="checkbox"/>
62	16628	SNAP RING	<input type="checkbox"/>	<input type="checkbox"/>	<input type="checkbox"/>	<input type="checkbox"/>	<input type="checkbox"/>	<input type="checkbox"/>	<input type="checkbox"/>	<input type="checkbox"/>	<input type="checkbox"/>
63	118L	BEARING	<input type="checkbox"/>	<input type="checkbox"/>	<input type="checkbox"/>	<input type="checkbox"/>	<input type="checkbox"/>	<input type="checkbox"/>	<input type="checkbox"/>	<input type="checkbox"/>	<input type="checkbox"/>
64	16138	RETAINER RING	<input type="checkbox"/>	<input type="checkbox"/>	<input type="checkbox"/>	<input type="checkbox"/>	<input type="checkbox"/>	<input type="checkbox"/>	<input type="checkbox"/>	<input type="checkbox"/>	<input type="checkbox"/>
65	21321	GEAR AUX. DRIVE 34T	<input type="checkbox"/>	<input type="checkbox"/>	<input type="checkbox"/>	<input type="checkbox"/>	<input type="checkbox"/>	<input type="checkbox"/>	<input type="checkbox"/>	<input type="checkbox"/>	<input type="checkbox"/>
66	14897	SPRING	<input type="checkbox"/>	<input type="checkbox"/>	<input type="checkbox"/>	<input type="checkbox"/>	<input type="checkbox"/>	<input type="checkbox"/>	<input type="checkbox"/>	<input type="checkbox"/>	<input type="checkbox"/>
67	A-4938	SYNCHRONIZER RING	<input type="checkbox"/>	<input type="checkbox"/>	<input type="checkbox"/>	<input type="checkbox"/>	<input type="checkbox"/>	<input type="checkbox"/>	<input type="checkbox"/>	<input type="checkbox"/>	<input type="checkbox"/>
68	20323	SLIDING CLUTCH	<input type="checkbox"/>	<input type="checkbox"/>	<input type="checkbox"/>	<input type="checkbox"/>	<input type="checkbox"/>	<input type="checkbox"/>	<input type="checkbox"/>	<input type="checkbox"/>	<input type="checkbox"/>
69	A-4937	SYNCHRONIZER RING	<input type="checkbox"/>	<input type="checkbox"/>	<input type="checkbox"/>	<input type="checkbox"/>	<input type="checkbox"/>	<input type="checkbox"/>	<input type="checkbox"/>	<input type="checkbox"/>	<input type="checkbox"/>
70	A-5159	SELECTOR FORK	<input type="checkbox"/>	<input type="checkbox"/>	<input type="checkbox"/>	<input type="checkbox"/>	<input type="checkbox"/>	<input type="checkbox"/>	<input type="checkbox"/>	<input type="checkbox"/>	<input type="checkbox"/>
71	A-5160	SELECTOR FORK	<input type="checkbox"/>	<input type="checkbox"/>	<input type="checkbox"/>	<input type="checkbox"/>	<input type="checkbox"/>	<input type="checkbox"/>	<input type="checkbox"/>	<input type="checkbox"/>	<input type="checkbox"/>
72	21332	GASKET	<input type="checkbox"/>	<input type="checkbox"/>	<input type="checkbox"/>	<input type="checkbox"/>	<input type="checkbox"/>	<input type="checkbox"/>	<input type="checkbox"/>	<input type="checkbox"/>	<input type="checkbox"/>
73	21330	CYLINDER	<input type="checkbox"/>	<input type="checkbox"/>	<input type="checkbox"/>	<input type="checkbox"/>	<input type="checkbox"/>	<input type="checkbox"/>	<input type="checkbox"/>	<input type="checkbox"/>	<input type="checkbox"/>

FULLER® 15 SPEED (cont.)

FIG.	PART#	DESCRIPTION	RT-11715	RTO-11715	RTX-11715	RT-14715	RTO-14715	RTX-14715	RT-15715	RTO-15715	RTX-15715
74	14644	O-RING	<input type="checkbox"/>	<input type="checkbox"/>	<input type="checkbox"/>	<input type="checkbox"/>	<input type="checkbox"/>	<input type="checkbox"/>	<input type="checkbox"/>	<input type="checkbox"/>	<input type="checkbox"/>
75	21337	PISTON	<input type="checkbox"/>	<input type="checkbox"/>	<input type="checkbox"/>	<input type="checkbox"/>	<input type="checkbox"/>	<input type="checkbox"/>	<input type="checkbox"/>	<input type="checkbox"/>	<input type="checkbox"/>
76	20423	O-RING	<input type="checkbox"/>	<input type="checkbox"/>	<input type="checkbox"/>	<input type="checkbox"/>	<input type="checkbox"/>	<input type="checkbox"/>	<input type="checkbox"/>	<input type="checkbox"/>	<input type="checkbox"/>
77	X-1-803	NUT	<input type="checkbox"/>	<input type="checkbox"/>	<input type="checkbox"/>	<input type="checkbox"/>	<input type="checkbox"/>	<input type="checkbox"/>	<input type="checkbox"/>	<input type="checkbox"/>	<input type="checkbox"/>
78	14765	O-RING	<input type="checkbox"/>	<input type="checkbox"/>	<input type="checkbox"/>	<input type="checkbox"/>	<input type="checkbox"/>	<input type="checkbox"/>	<input type="checkbox"/>	<input type="checkbox"/>	<input type="checkbox"/>
79	14341	PISTON	<input type="checkbox"/>	<input type="checkbox"/>	<input type="checkbox"/>	<input type="checkbox"/>	<input type="checkbox"/>	<input type="checkbox"/>	<input type="checkbox"/>	<input type="checkbox"/>	<input type="checkbox"/>
80	14345	O-RING	<input type="checkbox"/>	<input type="checkbox"/>	<input type="checkbox"/>	<input type="checkbox"/>	<input type="checkbox"/>	<input type="checkbox"/>	<input type="checkbox"/>	<input type="checkbox"/>	<input type="checkbox"/>
81	14344	O-RING	<input type="checkbox"/>	<input type="checkbox"/>	<input type="checkbox"/>	<input type="checkbox"/>	<input type="checkbox"/>	<input type="checkbox"/>	<input type="checkbox"/>	<input type="checkbox"/>	<input type="checkbox"/>
82	X-1-1010	NUT	<input type="checkbox"/>	<input type="checkbox"/>	<input type="checkbox"/>	<input type="checkbox"/>	<input type="checkbox"/>	<input type="checkbox"/>	<input type="checkbox"/>	<input type="checkbox"/>	<input type="checkbox"/>
83	21331	GASKET	<input type="checkbox"/>	<input type="checkbox"/>	<input type="checkbox"/>	<input type="checkbox"/>	<input type="checkbox"/>	<input type="checkbox"/>	<input type="checkbox"/>	<input type="checkbox"/>	<input type="checkbox"/>
84	21329	CYLINDER COVER	<input type="checkbox"/>	<input type="checkbox"/>	<input type="checkbox"/>	<input type="checkbox"/>	<input type="checkbox"/>	<input type="checkbox"/>	<input type="checkbox"/>	<input type="checkbox"/>	<input type="checkbox"/>
85	21365	NUT	<input type="checkbox"/>	<input type="checkbox"/>	<input type="checkbox"/>	<input type="checkbox"/>	<input type="checkbox"/>	<input type="checkbox"/>	<input type="checkbox"/>	<input type="checkbox"/>	<input type="checkbox"/>
86	17332	PIN	<input type="checkbox"/>	<input type="checkbox"/>	<input type="checkbox"/>	<input type="checkbox"/>	<input type="checkbox"/>	<input type="checkbox"/>	<input type="checkbox"/>	<input type="checkbox"/>	<input type="checkbox"/>
87	21347	WASHER	<input type="checkbox"/>	<input type="checkbox"/>	<input type="checkbox"/>	<input type="checkbox"/>	<input type="checkbox"/>	<input type="checkbox"/>	<input type="checkbox"/>	<input type="checkbox"/>	<input type="checkbox"/>
88	21350	WASHER S.6, 60-6, 55 MM	<input type="checkbox"/>	<input type="checkbox"/>	<input type="checkbox"/>	<input type="checkbox"/>	<input type="checkbox"/>	<input type="checkbox"/>	<input type="checkbox"/>	<input type="checkbox"/>	<input type="checkbox"/>
89	21361	GEAR 48T	<input type="checkbox"/>	<input type="checkbox"/>	<input type="checkbox"/>	<input type="checkbox"/>	<input type="checkbox"/>	<input type="checkbox"/>	<input type="checkbox"/>	<input type="checkbox"/>	<input type="checkbox"/>
90	21352	BUSHING	<input type="checkbox"/>	<input type="checkbox"/>	<input type="checkbox"/>	<input type="checkbox"/>	<input type="checkbox"/>	<input type="checkbox"/>	<input type="checkbox"/>	<input type="checkbox"/>	<input type="checkbox"/>
91	A-5156	MAIN SHAFT ASSY 18T	<input type="checkbox"/>	<input type="checkbox"/>	<input type="checkbox"/>	<input type="checkbox"/>	<input type="checkbox"/>	<input type="checkbox"/>	<input type="checkbox"/>	<input type="checkbox"/>	<input type="checkbox"/>
92	21652	PIN	<input type="checkbox"/>	<input type="checkbox"/>	<input type="checkbox"/>	<input type="checkbox"/>	<input type="checkbox"/>	<input type="checkbox"/>	<input type="checkbox"/>	<input type="checkbox"/>	<input type="checkbox"/>
93	21360	SLIDING CLUTCH	<input type="checkbox"/>	<input type="checkbox"/>	<input type="checkbox"/>	<input type="checkbox"/>	<input type="checkbox"/>	<input type="checkbox"/>	<input type="checkbox"/>	<input type="checkbox"/>	<input type="checkbox"/>
94	ST4276	BEARING	<input type="checkbox"/>	<input type="checkbox"/>	<input type="checkbox"/>	<input type="checkbox"/>	<input type="checkbox"/>	<input type="checkbox"/>	<input type="checkbox"/>	<input type="checkbox"/>	<input type="checkbox"/>
95	A-5158	COUNTERSHAFT ASSY	<input type="checkbox"/>	<input type="checkbox"/>	<input type="checkbox"/>	<input type="checkbox"/>	<input type="checkbox"/>	<input type="checkbox"/>	<input type="checkbox"/>	<input type="checkbox"/>	<input type="checkbox"/>
96	21342	WASHER	<input type="checkbox"/>	<input type="checkbox"/>	<input type="checkbox"/>	<input type="checkbox"/>	<input type="checkbox"/>	<input type="checkbox"/>	<input type="checkbox"/>	<input type="checkbox"/>	<input type="checkbox"/>
97	21325	OUTPUT SHAFT 18T	<input type="checkbox"/>	<input type="checkbox"/>	<input type="checkbox"/>	<input type="checkbox"/>	<input type="checkbox"/>	<input type="checkbox"/>	<input type="checkbox"/>	<input type="checkbox"/>	<input type="checkbox"/>
98	21353	WASHER	<input type="checkbox"/>	<input type="checkbox"/>	<input type="checkbox"/>	<input type="checkbox"/>	<input type="checkbox"/>	<input type="checkbox"/>	<input type="checkbox"/>	<input type="checkbox"/>	<input type="checkbox"/>
98	21354	WASHER	<input type="checkbox"/>	<input type="checkbox"/>	<input type="checkbox"/>	<input type="checkbox"/>	<input type="checkbox"/>	<input type="checkbox"/>	<input type="checkbox"/>	<input type="checkbox"/>	<input type="checkbox"/>
99	21361	GEAR 48T	<input type="checkbox"/>	<input type="checkbox"/>	<input type="checkbox"/>	<input type="checkbox"/>	<input type="checkbox"/>	<input type="checkbox"/>	<input type="checkbox"/>	<input type="checkbox"/>	<input type="checkbox"/>
100	21357	WASHER	<input type="checkbox"/>	<input type="checkbox"/>	<input type="checkbox"/>	<input type="checkbox"/>	<input type="checkbox"/>	<input type="checkbox"/>	<input type="checkbox"/>	<input type="checkbox"/>	<input type="checkbox"/>
100	21358	WASHER	<input type="checkbox"/>	<input type="checkbox"/>	<input type="checkbox"/>	<input type="checkbox"/>	<input type="checkbox"/>	<input type="checkbox"/>	<input type="checkbox"/>	<input type="checkbox"/>	<input type="checkbox"/>
101	16295	SPACER	<input type="checkbox"/>	<input type="checkbox"/>	<input type="checkbox"/>	<input type="checkbox"/>	<input type="checkbox"/>	<input type="checkbox"/>	<input type="checkbox"/>	<input type="checkbox"/>	<input type="checkbox"/>
102	16337	WASHER S.4, 76 MM	<input type="checkbox"/>	<input type="checkbox"/>	<input type="checkbox"/>	<input type="checkbox"/>	<input type="checkbox"/>	<input type="checkbox"/>	<input type="checkbox"/>	<input type="checkbox"/>	<input type="checkbox"/>
103	22254	NUT	<input type="checkbox"/>	<input type="checkbox"/>	<input type="checkbox"/>	<input type="checkbox"/>	<input type="checkbox"/>	<input type="checkbox"/>	<input type="checkbox"/>	<input type="checkbox"/>	<input type="checkbox"/>
104	14335	GASKET	<input type="checkbox"/>	<input type="checkbox"/>	<input type="checkbox"/>	<input type="checkbox"/>	<input type="checkbox"/>	<input type="checkbox"/>	<input type="checkbox"/>	<input type="checkbox"/>	<input type="checkbox"/>

**FULLER®
15 SPEED (cont.)**

FIG.	PART#	DESCRIPTION	RT-11715	RTO-11715	RTX-11715	RT-14715	RTO-14715	RTX-14715	RT-15715	RTO-15715	RTX-15715
105	21431	REAR HOUSING	<input type="checkbox"/>	<input type="checkbox"/>	<input type="checkbox"/>	<input type="checkbox"/>	<input type="checkbox"/>	<input type="checkbox"/>	<input type="checkbox"/>	<input type="checkbox"/>	<input type="checkbox"/>
106	21355	BEARING	<input type="checkbox"/>	<input type="checkbox"/>	<input type="checkbox"/>						
106	21356	BEARING				<input type="checkbox"/>	<input type="checkbox"/>	<input type="checkbox"/>	<input type="checkbox"/>	<input type="checkbox"/>	<input type="checkbox"/>
107	21364	GASKET	<input type="checkbox"/>	<input type="checkbox"/>	<input type="checkbox"/>	<input type="checkbox"/>	<input type="checkbox"/>	<input type="checkbox"/>	<input type="checkbox"/>	<input type="checkbox"/>	<input type="checkbox"/>
108	21345	GASKET	<input type="checkbox"/>	<input type="checkbox"/>	<input type="checkbox"/>	<input type="checkbox"/>	<input type="checkbox"/>	<input type="checkbox"/>	<input type="checkbox"/>	<input type="checkbox"/>	<input type="checkbox"/>
109	21346	COVER	<input type="checkbox"/>	<input type="checkbox"/>	<input type="checkbox"/>	<input type="checkbox"/>	<input type="checkbox"/>	<input type="checkbox"/>	<input type="checkbox"/>	<input type="checkbox"/>	<input type="checkbox"/>
110	21338	GASKET				<input type="checkbox"/>	<input type="checkbox"/>	<input type="checkbox"/>	<input type="checkbox"/>	<input type="checkbox"/>	<input type="checkbox"/>
111	19974	INSERT VALVE	<input type="checkbox"/>	<input type="checkbox"/>	<input type="checkbox"/>	<input type="checkbox"/>	<input type="checkbox"/>	<input type="checkbox"/>	<input type="checkbox"/>	<input type="checkbox"/>	<input type="checkbox"/>
112	15719	PLUG	<input type="checkbox"/>	<input type="checkbox"/>	<input type="checkbox"/>	<input type="checkbox"/>	<input type="checkbox"/>	<input type="checkbox"/>	<input type="checkbox"/>	<input type="checkbox"/>	<input type="checkbox"/>
113	K-1946	SYNCHRONIZER KIT	<input type="checkbox"/>	<input type="checkbox"/>	<input type="checkbox"/>	<input type="checkbox"/>	<input type="checkbox"/>	<input type="checkbox"/>	<input type="checkbox"/>	<input type="checkbox"/>	<input type="checkbox"/>
114	T20099	SYNCHRO CLUTCH ASSY	<input type="checkbox"/>	<input type="checkbox"/>	<input type="checkbox"/>	<input type="checkbox"/>	<input type="checkbox"/>	<input type="checkbox"/>	<input type="checkbox"/>	<input type="checkbox"/>	<input type="checkbox"/>
115	K-1947	SYNCHRO KIT W/SLIDING CLUTCH	<input type="checkbox"/>	<input type="checkbox"/>	<input type="checkbox"/>	<input type="checkbox"/>	<input type="checkbox"/>	<input type="checkbox"/>	<input type="checkbox"/>	<input type="checkbox"/>	<input type="checkbox"/>
		(OLD)									
115	K-1948	SYNCHRO KIT W/SLIDING CLUTCH	<input type="checkbox"/>	<input type="checkbox"/>	<input type="checkbox"/>	<input type="checkbox"/>	<input type="checkbox"/>	<input type="checkbox"/>	<input type="checkbox"/>	<input type="checkbox"/>	<input type="checkbox"/>
		(NEW)									
116	S-1219	YOKE ASSY	<input type="checkbox"/>	<input type="checkbox"/>	<input type="checkbox"/>	<input type="checkbox"/>	<input type="checkbox"/>	<input type="checkbox"/>	<input type="checkbox"/>	<input type="checkbox"/>	<input type="checkbox"/>
117	K-3209	IDLER SHAFT REPL. KIT	<input type="checkbox"/>	<input type="checkbox"/>	<input type="checkbox"/>	<input type="checkbox"/>	<input type="checkbox"/>	<input type="checkbox"/>	<input type="checkbox"/>	<input type="checkbox"/>	<input type="checkbox"/>

CALL YOUR SALES REP FOR BEARING & SEAL KITS

FULLER® 15 SPEED
 MODEL RT-11615, RTO-11615, RTX-11615, RT-14615, RTO-14615,
 RTX-14615, RT-15615, RTO-15615, RTX-15615

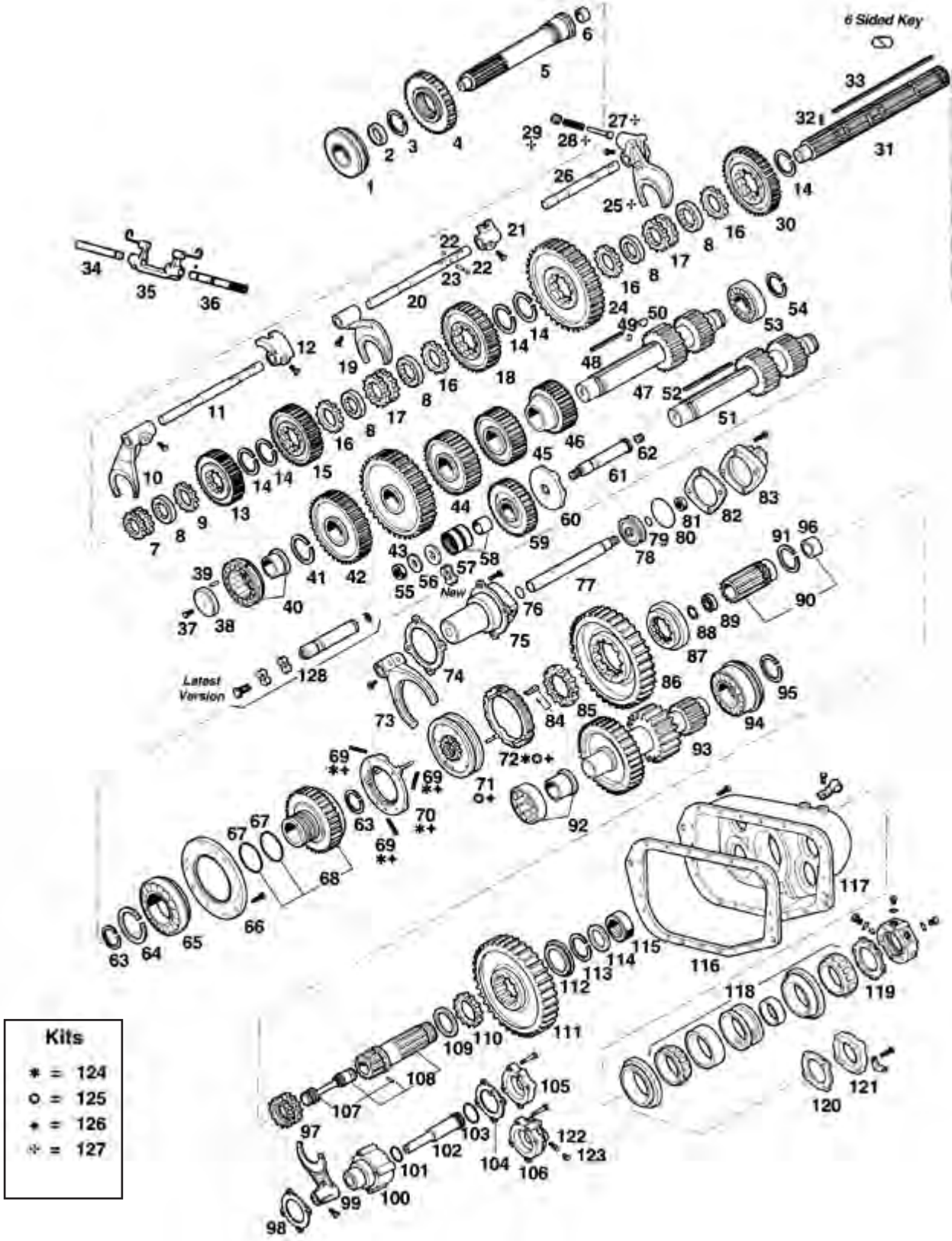

**FULLER®
15 SPEED**

FIG.	PART#	DESCRIPTION	RT-11615	RTO-11615	RTX-11615	RT-14615	RTO-14615	RTX-14615	RT-15615	RTO-15615	RTX-15615
1	212SLV	BEARING	<input type="checkbox"/>	<input type="checkbox"/>	<input type="checkbox"/>	<input type="checkbox"/>	<input type="checkbox"/>	<input type="checkbox"/>	<input type="checkbox"/>	<input type="checkbox"/>	<input type="checkbox"/>
2	16463	SPACER	<input type="checkbox"/>	<input type="checkbox"/>	<input type="checkbox"/>	<input type="checkbox"/>	<input type="checkbox"/>	<input type="checkbox"/>	<input type="checkbox"/>	<input type="checkbox"/>	<input type="checkbox"/>
3	14750	SNAP RING	<input type="checkbox"/>	<input type="checkbox"/>	<input type="checkbox"/>	<input type="checkbox"/>	<input type="checkbox"/>	<input type="checkbox"/>	<input type="checkbox"/>	<input type="checkbox"/>	<input type="checkbox"/>
4	20458	GEAR MAIN DRIVE 48T	<input type="checkbox"/>			<input type="checkbox"/>			<input type="checkbox"/>		
4	20460	GEAR MAIN DRIVE 54T		<input type="checkbox"/>	<input type="checkbox"/>		<input type="checkbox"/>	<input type="checkbox"/>		<input type="checkbox"/>	<input type="checkbox"/>
4	22029	GEAR MAIN DRIVE		<input type="checkbox"/>	<input type="checkbox"/>						
4	22025	GEAR MAIN DRIVE 54T					<input type="checkbox"/>	<input type="checkbox"/>		<input type="checkbox"/>	<input type="checkbox"/>
5	INPUT SHAFTS (SEE PGS. 329-330)										
6	16566	BUSHING	<input type="checkbox"/>	<input type="checkbox"/>	<input type="checkbox"/>	<input type="checkbox"/>	<input type="checkbox"/>	<input type="checkbox"/>	<input type="checkbox"/>	<input type="checkbox"/>	<input type="checkbox"/>
7	16118	SLIDING CLUTCH	<input type="checkbox"/>			<input type="checkbox"/>			<input type="checkbox"/>		
7	16118	SLIDING CLUTCH		<input type="checkbox"/>	<input type="checkbox"/>		<input type="checkbox"/>	<input type="checkbox"/>		<input type="checkbox"/>	<input type="checkbox"/>
7	22026	SLIDING CLUTCH		<input type="checkbox"/>	<input type="checkbox"/>		<input type="checkbox"/>	<input type="checkbox"/>		<input type="checkbox"/>	<input type="checkbox"/>
8	14711	WASHER S.6, 299-6, 350 MM (WHITE)	<input type="checkbox"/>	<input type="checkbox"/>	<input type="checkbox"/>	<input type="checkbox"/>	<input type="checkbox"/>	<input type="checkbox"/>	<input type="checkbox"/>	<input type="checkbox"/>	<input type="checkbox"/>
8	14712	WASHER S.6, 426-6, 477 MM (GREEN)	<input type="checkbox"/>	<input type="checkbox"/>	<input type="checkbox"/>	<input type="checkbox"/>	<input type="checkbox"/>	<input type="checkbox"/>	<input type="checkbox"/>	<input type="checkbox"/>	<input type="checkbox"/>
8	14713	WASHER S.6, 553-6, 604 MM (ORANGE)	<input type="checkbox"/>	<input type="checkbox"/>	<input type="checkbox"/>	<input type="checkbox"/>	<input type="checkbox"/>	<input type="checkbox"/>	<input type="checkbox"/>	<input type="checkbox"/>	<input type="checkbox"/>
8	14714	WASHER S.6, 680-6, 731 MM (PURPLE)	<input type="checkbox"/>	<input type="checkbox"/>	<input type="checkbox"/>	<input type="checkbox"/>	<input type="checkbox"/>	<input type="checkbox"/>	<input type="checkbox"/>	<input type="checkbox"/>	<input type="checkbox"/>
8	14715	WASHER S.6, 807-6, 858 MM (YELLOW)	<input type="checkbox"/>	<input type="checkbox"/>	<input type="checkbox"/>	<input type="checkbox"/>	<input type="checkbox"/>	<input type="checkbox"/>	<input type="checkbox"/>	<input type="checkbox"/>	<input type="checkbox"/>
8	14716	WASHER S.6, 934-6, 985 MM (BLACK)	<input type="checkbox"/>	<input type="checkbox"/>	<input type="checkbox"/>	<input type="checkbox"/>	<input type="checkbox"/>	<input type="checkbox"/>	<input type="checkbox"/>	<input type="checkbox"/>	<input type="checkbox"/>
9	14749	SPACER	<input type="checkbox"/>			<input type="checkbox"/>			<input type="checkbox"/>		
9	14749	SPACER		<input type="checkbox"/>	<input type="checkbox"/>		<input type="checkbox"/>	<input type="checkbox"/>		<input type="checkbox"/>	<input type="checkbox"/>
9	22032	SPACER		<input type="checkbox"/>	<input type="checkbox"/>		<input type="checkbox"/>	<input type="checkbox"/>		<input type="checkbox"/>	<input type="checkbox"/>
10	16136	SHIFT YOKE	<input type="checkbox"/>	<input type="checkbox"/>		<input type="checkbox"/>	<input type="checkbox"/>		<input type="checkbox"/>	<input type="checkbox"/>	
10	20450	SHIFT YOKE			<input type="checkbox"/>			<input type="checkbox"/>			<input type="checkbox"/>
11	16134	YOKE BAR	<input type="checkbox"/>	<input type="checkbox"/>		<input type="checkbox"/>	<input type="checkbox"/>		<input type="checkbox"/>	<input type="checkbox"/>	
11	18928	YOKE BAR			<input type="checkbox"/>			<input type="checkbox"/>			<input type="checkbox"/>
12	14659	SHIFTING BLOCK	<input type="checkbox"/>	<input type="checkbox"/>		<input type="checkbox"/>	<input type="checkbox"/>		<input type="checkbox"/>	<input type="checkbox"/>	
12	19063	SHIFTING BLOCK			<input type="checkbox"/>			<input type="checkbox"/>			<input type="checkbox"/>
13	20377	GEAR M/S 54T	<input type="checkbox"/>			<input type="checkbox"/>			<input type="checkbox"/>		
13	19632	GEAR M/S 48T		<input type="checkbox"/>	<input type="checkbox"/>		<input type="checkbox"/>	<input type="checkbox"/>			
13	22027	GEAR M/S 48T		<input type="checkbox"/>	<input type="checkbox"/>		<input type="checkbox"/>	<input type="checkbox"/>			
13	20480	GEAR M/S 48T								<input type="checkbox"/>	<input type="checkbox"/>
13	22031	GEAR M/S 48T								<input type="checkbox"/>	<input type="checkbox"/>
14	14750	SNAP RING	<input type="checkbox"/>	<input type="checkbox"/>	<input type="checkbox"/>	<input type="checkbox"/>	<input type="checkbox"/>	<input type="checkbox"/>	<input type="checkbox"/>	<input type="checkbox"/>	<input type="checkbox"/>
15	20379	GEAR M/S 54T	<input type="checkbox"/>	<input type="checkbox"/>	<input type="checkbox"/>	<input type="checkbox"/>	<input type="checkbox"/>	<input type="checkbox"/>	<input type="checkbox"/>	<input type="checkbox"/>	<input type="checkbox"/>
16	14749	SPACER	<input type="checkbox"/>	<input type="checkbox"/>	<input type="checkbox"/>	<input type="checkbox"/>	<input type="checkbox"/>	<input type="checkbox"/>	<input type="checkbox"/>	<input type="checkbox"/>	<input type="checkbox"/>
17	16118	SLIDING CLUTCH	<input type="checkbox"/>	<input type="checkbox"/>	<input type="checkbox"/>	<input type="checkbox"/>	<input type="checkbox"/>	<input type="checkbox"/>	<input type="checkbox"/>	<input type="checkbox"/>	<input type="checkbox"/>
18	20381	GEAR M/S 58T	<input type="checkbox"/>	<input type="checkbox"/>	<input type="checkbox"/>	<input type="checkbox"/>	<input type="checkbox"/>	<input type="checkbox"/>	<input type="checkbox"/>	<input type="checkbox"/>	<input type="checkbox"/>
19	16135	SHIFT YOKE 2ND	<input type="checkbox"/>	<input type="checkbox"/>		<input type="checkbox"/>	<input type="checkbox"/>		<input type="checkbox"/>	<input type="checkbox"/>	
19	18922	SHIFT YOKE			<input type="checkbox"/>			<input type="checkbox"/>			<input type="checkbox"/>

FULLER® 15 SPEED (cont.)

FIG.	PART#	DESCRIPTION	RT-11615	RTO-11615	RTX-11615	RT-14615	RTO-14615	RTX-14615	RT-15615	RTO-15615	RTX-15615
20	16133	YOKE BAR	<input type="checkbox"/>	<input type="checkbox"/>		<input type="checkbox"/>	<input type="checkbox"/>		<input type="checkbox"/>	<input type="checkbox"/>	
20	18927	YOKE BAR			<input type="checkbox"/>			<input type="checkbox"/>			<input type="checkbox"/>
21	14658	SHIFTING BLOCK	<input type="checkbox"/>	<input type="checkbox"/>	<input type="checkbox"/>	<input type="checkbox"/>	<input type="checkbox"/>	<input type="checkbox"/>	<input type="checkbox"/>	<input type="checkbox"/>	<input type="checkbox"/>
22	X-14-1200	BALL	<input type="checkbox"/>	<input type="checkbox"/>	<input type="checkbox"/>	<input type="checkbox"/>	<input type="checkbox"/>	<input type="checkbox"/>	<input type="checkbox"/>	<input type="checkbox"/>	<input type="checkbox"/>
23	1634	PIN	<input type="checkbox"/>	<input type="checkbox"/>	<input type="checkbox"/>	<input type="checkbox"/>	<input type="checkbox"/>	<input type="checkbox"/>	<input type="checkbox"/>	<input type="checkbox"/>	<input type="checkbox"/>
24	20383	GEAR M/S 66T	<input type="checkbox"/>	<input type="checkbox"/>	<input type="checkbox"/>	<input type="checkbox"/>	<input type="checkbox"/>	<input type="checkbox"/>	<input type="checkbox"/>	<input type="checkbox"/>	<input type="checkbox"/>
25	16131	REVERSE YOKE	<input type="checkbox"/>	<input type="checkbox"/>	<input type="checkbox"/>	<input type="checkbox"/>	<input type="checkbox"/>	<input type="checkbox"/>	<input type="checkbox"/>	<input type="checkbox"/>	<input type="checkbox"/>
26	16132	YOKE BAR	<input type="checkbox"/>	<input type="checkbox"/>		<input type="checkbox"/>	<input type="checkbox"/>		<input type="checkbox"/>	<input type="checkbox"/>	
26	18926	YOKE BAR			<input type="checkbox"/>			<input type="checkbox"/>			<input type="checkbox"/>
27	10019	PIN	<input type="checkbox"/>	<input type="checkbox"/>	<input type="checkbox"/>	<input type="checkbox"/>	<input type="checkbox"/>	<input type="checkbox"/>	<input type="checkbox"/>	<input type="checkbox"/>	<input type="checkbox"/>
28	6392	SPRING	<input type="checkbox"/>	<input type="checkbox"/>	<input type="checkbox"/>	<input type="checkbox"/>	<input type="checkbox"/>	<input type="checkbox"/>	<input type="checkbox"/>	<input type="checkbox"/>	<input type="checkbox"/>
29	8968	PLUG	<input type="checkbox"/>	<input type="checkbox"/>	<input type="checkbox"/>	<input type="checkbox"/>	<input type="checkbox"/>	<input type="checkbox"/>	<input type="checkbox"/>	<input type="checkbox"/>	<input type="checkbox"/>
30	16949	GEAR M/S 46T	<input type="checkbox"/>	<input type="checkbox"/>	<input type="checkbox"/>	<input type="checkbox"/>	<input type="checkbox"/>	<input type="checkbox"/>	<input type="checkbox"/>	<input type="checkbox"/>	<input type="checkbox"/>
31	S-1341	MAIN SHAFT ASSY 17T	<input type="checkbox"/>	<input type="checkbox"/>	<input type="checkbox"/>	<input type="checkbox"/>	<input type="checkbox"/>	<input type="checkbox"/>	<input type="checkbox"/>	<input type="checkbox"/>	<input type="checkbox"/>
32	62504	PIN 3X16	<input type="checkbox"/>	<input type="checkbox"/>	<input type="checkbox"/>	<input type="checkbox"/>	<input type="checkbox"/>	<input type="checkbox"/>	<input type="checkbox"/>	<input type="checkbox"/>	<input type="checkbox"/>
33	17109	KEY	<input type="checkbox"/>	<input type="checkbox"/>	<input type="checkbox"/>	<input type="checkbox"/>	<input type="checkbox"/>	<input type="checkbox"/>	<input type="checkbox"/>	<input type="checkbox"/>	<input type="checkbox"/>
34	14494	PEDAL SHAFT	<input type="checkbox"/>	<input type="checkbox"/>	<input type="checkbox"/>						
35	12817	YOKE-CLUTCH RELEASE	<input type="checkbox"/>	<input type="checkbox"/>	<input type="checkbox"/>						
36	1984	PEDAL SHAFT	<input type="checkbox"/>	<input type="checkbox"/>	<input type="checkbox"/>						
36	1983	PEDAL SHAFT	<input type="checkbox"/>	<input type="checkbox"/>	<input type="checkbox"/>						
37	X-7-1005	BOLT 5/8"	<input type="checkbox"/>	<input type="checkbox"/>	<input type="checkbox"/>	<input type="checkbox"/>	<input type="checkbox"/>	<input type="checkbox"/>	<input type="checkbox"/>	<input type="checkbox"/>	<input type="checkbox"/>
38	19668	LOCKING DISK	<input type="checkbox"/>	<input type="checkbox"/>	<input type="checkbox"/>						
38	19548	LOCKING DISK	<input type="checkbox"/>	<input type="checkbox"/>	<input type="checkbox"/>	<input type="checkbox"/>	<input type="checkbox"/>	<input type="checkbox"/>	<input type="checkbox"/>	<input type="checkbox"/>	<input type="checkbox"/>
39	62511	PIN	<input type="checkbox"/>	<input type="checkbox"/>	<input type="checkbox"/>	<input type="checkbox"/>	<input type="checkbox"/>	<input type="checkbox"/>	<input type="checkbox"/>	<input type="checkbox"/>	<input type="checkbox"/>
40	1309L	BEARING	<input type="checkbox"/>	<input type="checkbox"/>	<input type="checkbox"/>						
40	MS1309GEXR	BEARING	<input type="checkbox"/>	<input type="checkbox"/>	<input type="checkbox"/>	<input type="checkbox"/>	<input type="checkbox"/>	<input type="checkbox"/>	<input type="checkbox"/>	<input type="checkbox"/>	<input type="checkbox"/>
41	19198	SNAP RING	<input type="checkbox"/>	<input type="checkbox"/>	<input type="checkbox"/>	<input type="checkbox"/>	<input type="checkbox"/>	<input type="checkbox"/>	<input type="checkbox"/>	<input type="checkbox"/>	<input type="checkbox"/>
42	20459	GEAR C/S 69T	<input type="checkbox"/>			<input type="checkbox"/>			<input type="checkbox"/>		
42	20461	GEAR C/S 61T		<input type="checkbox"/>	<input type="checkbox"/>		<input type="checkbox"/>	<input type="checkbox"/>		<input type="checkbox"/>	<input type="checkbox"/>
43	15953	GEAR C/S PTO 47T-LH PTO (LEFT)	<input type="checkbox"/>	<input type="checkbox"/>	<input type="checkbox"/>	<input type="checkbox"/>	<input type="checkbox"/>	<input type="checkbox"/>	<input type="checkbox"/>	<input type="checkbox"/>	<input type="checkbox"/>
43	20840	GEAR C/S PTO 45T-RH PTO (RIGHT)	<input type="checkbox"/>	<input type="checkbox"/>	<input type="checkbox"/>	<input type="checkbox"/>	<input type="checkbox"/>	<input type="checkbox"/>	<input type="checkbox"/>	<input type="checkbox"/>	<input type="checkbox"/>
44	20461	GEAR C/S 61T	<input type="checkbox"/>			<input type="checkbox"/>			<input type="checkbox"/>		
44	20459	GEAR C/S 69T		<input type="checkbox"/>	<input type="checkbox"/>		<input type="checkbox"/>	<input type="checkbox"/>		<input type="checkbox"/>	<input type="checkbox"/>
45	20380	GEAR C/S 47T	<input type="checkbox"/>	<input type="checkbox"/>	<input type="checkbox"/>	<input type="checkbox"/>	<input type="checkbox"/>	<input type="checkbox"/>	<input type="checkbox"/>	<input type="checkbox"/>	<input type="checkbox"/>
46	20382	GEAR C/S 39T	<input type="checkbox"/>	<input type="checkbox"/>	<input type="checkbox"/>	<input type="checkbox"/>	<input type="checkbox"/>	<input type="checkbox"/>	<input type="checkbox"/>	<input type="checkbox"/>	<input type="checkbox"/>
47	K1925	COUNTERSHAFT KIT	<input type="checkbox"/>	<input type="checkbox"/>	<input type="checkbox"/>	<input type="checkbox"/>	<input type="checkbox"/>	<input type="checkbox"/>			
47	K-1926	COUNTERSHAFT KIT							<input type="checkbox"/>	<input type="checkbox"/>	<input type="checkbox"/>
48	19673	KEY	<input type="checkbox"/>	<input type="checkbox"/>	<input type="checkbox"/>	<input type="checkbox"/>	<input type="checkbox"/>	<input type="checkbox"/>	<input type="checkbox"/>	<input type="checkbox"/>	<input type="checkbox"/>
49	62511	PIN	<input type="checkbox"/>	<input type="checkbox"/>	<input type="checkbox"/>	<input type="checkbox"/>	<input type="checkbox"/>	<input type="checkbox"/>	<input type="checkbox"/>	<input type="checkbox"/>	<input type="checkbox"/>

FULLER® 15 SPEED (cont.)

FIG.	PART#	DESCRIPTION	RT-11615	RTO-11615	RTX-11615	RT-14615	RTO-14615	RTX-14615	RT-15615	RTO-15615	RTX-15615
50	X-6-E	KEY	<input type="checkbox"/>	<input type="checkbox"/>	<input type="checkbox"/>	<input type="checkbox"/>	<input type="checkbox"/>	<input type="checkbox"/>	<input type="checkbox"/>	<input type="checkbox"/>	<input type="checkbox"/>
51	K-1925	COUNTERSHAFT KIT	<input type="checkbox"/>	<input type="checkbox"/>	<input type="checkbox"/>	<input type="checkbox"/>	<input type="checkbox"/>	<input type="checkbox"/>	<input type="checkbox"/>	<input type="checkbox"/>	<input type="checkbox"/>
52	19258	KEY	<input type="checkbox"/>	<input type="checkbox"/>	<input type="checkbox"/>	<input type="checkbox"/>	<input type="checkbox"/>	<input type="checkbox"/>	<input type="checkbox"/>	<input type="checkbox"/>	<input type="checkbox"/>
53	MU1308TV	BEARING	<input type="checkbox"/>	<input type="checkbox"/>	<input type="checkbox"/>	<input type="checkbox"/>	<input type="checkbox"/>	<input type="checkbox"/>	<input type="checkbox"/>	<input type="checkbox"/>	<input type="checkbox"/>
54	14317	SNAP RING	<input type="checkbox"/>	<input type="checkbox"/>	<input type="checkbox"/>	<input type="checkbox"/>	<input type="checkbox"/>	<input type="checkbox"/>	<input type="checkbox"/>	<input type="checkbox"/>	<input type="checkbox"/>
55	X-1-1008	NUT	<input type="checkbox"/>	<input type="checkbox"/>	<input type="checkbox"/>	<input type="checkbox"/>	<input type="checkbox"/>	<input type="checkbox"/>	<input type="checkbox"/>	<input type="checkbox"/>	<input type="checkbox"/>
56	14283	WASHER	<input type="checkbox"/>	<input type="checkbox"/>	<input type="checkbox"/>	<input type="checkbox"/>	<input type="checkbox"/>	<input type="checkbox"/>	<input type="checkbox"/>	<input type="checkbox"/>	<input type="checkbox"/>
57	14282	WASHER - (OLD)	<input type="checkbox"/>	<input type="checkbox"/>	<input type="checkbox"/>	<input type="checkbox"/>	<input type="checkbox"/>	<input type="checkbox"/>	<input type="checkbox"/>	<input type="checkbox"/>	<input type="checkbox"/>
57	4302982	WASHER - (NEW)	<input type="checkbox"/>	<input type="checkbox"/>	<input type="checkbox"/>	<input type="checkbox"/>	<input type="checkbox"/>	<input type="checkbox"/>	<input type="checkbox"/>	<input type="checkbox"/>	<input type="checkbox"/>
58	FWA1830	BEARING	<input type="checkbox"/>	<input type="checkbox"/>	<input type="checkbox"/>	<input type="checkbox"/>	<input type="checkbox"/>	<input type="checkbox"/>	<input type="checkbox"/>	<input type="checkbox"/>	<input type="checkbox"/>
59	16953	REVERSE GEAR 29T	<input type="checkbox"/>	<input type="checkbox"/>	<input type="checkbox"/>	<input type="checkbox"/>	<input type="checkbox"/>	<input type="checkbox"/>	<input type="checkbox"/>	<input type="checkbox"/>	<input type="checkbox"/>
60	19288	WASHER	<input type="checkbox"/>	<input type="checkbox"/>	<input type="checkbox"/>	<input type="checkbox"/>	<input type="checkbox"/>	<input type="checkbox"/>	<input type="checkbox"/>	<input type="checkbox"/>	<input type="checkbox"/>
61	16405	REVERSE GEAR PIN	<input type="checkbox"/>	<input type="checkbox"/>	<input type="checkbox"/>	<input type="checkbox"/>	<input type="checkbox"/>	<input type="checkbox"/>	<input type="checkbox"/>	<input type="checkbox"/>	<input type="checkbox"/>
62	5202	PLUG	<input type="checkbox"/>	<input type="checkbox"/>	<input type="checkbox"/>	<input type="checkbox"/>	<input type="checkbox"/>	<input type="checkbox"/>	<input type="checkbox"/>	<input type="checkbox"/>	<input type="checkbox"/>
63	16763	SNAP RING	<input type="checkbox"/>	<input type="checkbox"/>	<input type="checkbox"/>	<input type="checkbox"/>	<input type="checkbox"/>	<input type="checkbox"/>	<input type="checkbox"/>	<input type="checkbox"/>	<input type="checkbox"/>
64	16628	SNAP RING	<input type="checkbox"/>	<input type="checkbox"/>	<input type="checkbox"/>	<input type="checkbox"/>	<input type="checkbox"/>	<input type="checkbox"/>	<input type="checkbox"/>	<input type="checkbox"/>	<input type="checkbox"/>
65	118L	BEARING	<input type="checkbox"/>	<input type="checkbox"/>	<input type="checkbox"/>	<input type="checkbox"/>	<input type="checkbox"/>	<input type="checkbox"/>	<input type="checkbox"/>	<input type="checkbox"/>	<input type="checkbox"/>
66	16138	RETAINER RING	<input type="checkbox"/>	<input type="checkbox"/>	<input type="checkbox"/>	<input type="checkbox"/>	<input type="checkbox"/>	<input type="checkbox"/>	<input type="checkbox"/>	<input type="checkbox"/>	<input type="checkbox"/>
67	17453	RETAINER RING	<input type="checkbox"/>	<input type="checkbox"/>	<input type="checkbox"/>	<input type="checkbox"/>	<input type="checkbox"/>	<input type="checkbox"/>	<input type="checkbox"/>	<input type="checkbox"/>	<input type="checkbox"/>
68	K-1787	AUX. DRIVE GEAR KIT 40T	<input type="checkbox"/>	<input type="checkbox"/>	<input type="checkbox"/>	<input type="checkbox"/>	<input type="checkbox"/>	<input type="checkbox"/>	<input type="checkbox"/>	<input type="checkbox"/>	<input type="checkbox"/>
69	14897	SPRING	<input type="checkbox"/>	<input type="checkbox"/>	<input type="checkbox"/>	<input type="checkbox"/>	<input type="checkbox"/>	<input type="checkbox"/>	<input type="checkbox"/>	<input type="checkbox"/>	<input type="checkbox"/>
70	A-4938	SYNCHRONIZER RING	<input type="checkbox"/>	<input type="checkbox"/>	<input type="checkbox"/>	<input type="checkbox"/>	<input type="checkbox"/>	<input type="checkbox"/>	<input type="checkbox"/>	<input type="checkbox"/>	<input type="checkbox"/>
71	16759	SLIDING CLUTCH - (OLD)	<input type="checkbox"/>	<input type="checkbox"/>	<input type="checkbox"/>	<input type="checkbox"/>	<input type="checkbox"/>	<input type="checkbox"/>	<input type="checkbox"/>	<input type="checkbox"/>	<input type="checkbox"/>
71	20323	SLIDING CLUTCH - (NEW)	<input type="checkbox"/>	<input type="checkbox"/>	<input type="checkbox"/>	<input type="checkbox"/>	<input type="checkbox"/>	<input type="checkbox"/>	<input type="checkbox"/>	<input type="checkbox"/>	<input type="checkbox"/>
72	A-4416	SYNCHRONIZER RING - (OLD)	<input type="checkbox"/>	<input type="checkbox"/>	<input type="checkbox"/>	<input type="checkbox"/>	<input type="checkbox"/>	<input type="checkbox"/>	<input type="checkbox"/>	<input type="checkbox"/>	<input type="checkbox"/>
72	A-4937	SYNCHRONIZER RING - (NEW)	<input type="checkbox"/>	<input type="checkbox"/>	<input type="checkbox"/>	<input type="checkbox"/>	<input type="checkbox"/>	<input type="checkbox"/>	<input type="checkbox"/>	<input type="checkbox"/>	<input type="checkbox"/>
73	16775	SHIFT YOKE	<input type="checkbox"/>	<input type="checkbox"/>	<input type="checkbox"/>	<input type="checkbox"/>	<input type="checkbox"/>	<input type="checkbox"/>	<input type="checkbox"/>	<input type="checkbox"/>	<input type="checkbox"/>
73	22823	SHIFT YOKE	<input type="checkbox"/>	<input type="checkbox"/>	<input type="checkbox"/>	<input type="checkbox"/>	<input type="checkbox"/>	<input type="checkbox"/>	<input type="checkbox"/>	<input type="checkbox"/>	<input type="checkbox"/>
74	14347	GASKET	<input type="checkbox"/>	<input type="checkbox"/>	<input type="checkbox"/>	<input type="checkbox"/>	<input type="checkbox"/>	<input type="checkbox"/>	<input type="checkbox"/>	<input type="checkbox"/>	<input type="checkbox"/>
75	16777	AUXILIARY CYLINDER	<input type="checkbox"/>	<input type="checkbox"/>	<input type="checkbox"/>	<input type="checkbox"/>	<input type="checkbox"/>	<input type="checkbox"/>	<input type="checkbox"/>	<input type="checkbox"/>	<input type="checkbox"/>
76	14765	O-RING	<input type="checkbox"/>	<input type="checkbox"/>	<input type="checkbox"/>	<input type="checkbox"/>	<input type="checkbox"/>	<input type="checkbox"/>	<input type="checkbox"/>	<input type="checkbox"/>	<input type="checkbox"/>
77	16776	YOKE BAR	<input type="checkbox"/>	<input type="checkbox"/>	<input type="checkbox"/>	<input type="checkbox"/>	<input type="checkbox"/>	<input type="checkbox"/>	<input type="checkbox"/>	<input type="checkbox"/>	<input type="checkbox"/>
77	19306	YOKE BAR	<input type="checkbox"/>	<input type="checkbox"/>	<input type="checkbox"/>	<input type="checkbox"/>	<input type="checkbox"/>	<input type="checkbox"/>	<input type="checkbox"/>	<input type="checkbox"/>	<input type="checkbox"/>
78	14341	PISTON	<input type="checkbox"/>	<input type="checkbox"/>	<input type="checkbox"/>	<input type="checkbox"/>	<input type="checkbox"/>	<input type="checkbox"/>	<input type="checkbox"/>	<input type="checkbox"/>	<input type="checkbox"/>
79	14345	O-RING	<input type="checkbox"/>	<input type="checkbox"/>	<input type="checkbox"/>	<input type="checkbox"/>	<input type="checkbox"/>	<input type="checkbox"/>	<input type="checkbox"/>	<input type="checkbox"/>	<input type="checkbox"/>
80	14344	O-RING	<input type="checkbox"/>	<input type="checkbox"/>	<input type="checkbox"/>	<input type="checkbox"/>	<input type="checkbox"/>	<input type="checkbox"/>	<input type="checkbox"/>	<input type="checkbox"/>	<input type="checkbox"/>
81	X-1-1010	NUT	<input type="checkbox"/>	<input type="checkbox"/>	<input type="checkbox"/>	<input type="checkbox"/>	<input type="checkbox"/>	<input type="checkbox"/>	<input type="checkbox"/>	<input type="checkbox"/>	<input type="checkbox"/>
82	14349	GASKET	<input type="checkbox"/>	<input type="checkbox"/>	<input type="checkbox"/>	<input type="checkbox"/>	<input type="checkbox"/>	<input type="checkbox"/>	<input type="checkbox"/>	<input type="checkbox"/>	<input type="checkbox"/>
83	19690	CYLINDER COVER	<input type="checkbox"/>	<input type="checkbox"/>	<input type="checkbox"/>	<input type="checkbox"/>	<input type="checkbox"/>	<input type="checkbox"/>	<input type="checkbox"/>	<input type="checkbox"/>	<input type="checkbox"/>
84	A-3697	KEY & PIN ASSY	<input type="checkbox"/>	<input type="checkbox"/>	<input type="checkbox"/>	<input type="checkbox"/>	<input type="checkbox"/>	<input type="checkbox"/>	<input type="checkbox"/>	<input type="checkbox"/>	<input type="checkbox"/>

FULLER® 15 SPEED (cont.)

FIG.	PART#	DESCRIPTION	RT-11615	RTO-11615	RTX-11615	RT-14615	RTO-14615	RTX-14615	RT-15615	RTO-15615	RTX-15615
85	15932	WASHER S.5, 13-5, 18 MM (BLACK)	<input type="checkbox"/>	<input type="checkbox"/>	<input type="checkbox"/>	<input type="checkbox"/>	<input type="checkbox"/>	<input type="checkbox"/>	<input type="checkbox"/>	<input type="checkbox"/>	<input type="checkbox"/>
85	17257	WASHER S.5, 23-5, 28 MM (PURPLE)	<input type="checkbox"/>	<input type="checkbox"/>	<input type="checkbox"/>	<input type="checkbox"/>	<input type="checkbox"/>	<input type="checkbox"/>	<input type="checkbox"/>	<input type="checkbox"/>	<input type="checkbox"/>
85	17258	WASHER S.5, 33-5, 38 MM (YELLOW)	<input type="checkbox"/>	<input type="checkbox"/>	<input type="checkbox"/>	<input type="checkbox"/>	<input type="checkbox"/>	<input type="checkbox"/>	<input type="checkbox"/>	<input type="checkbox"/>	<input type="checkbox"/>
86	19315	GEAR 42T	<input type="checkbox"/>	<input type="checkbox"/>	<input type="checkbox"/>						
86	19277	GEAR 42T				<input type="checkbox"/>	<input type="checkbox"/>	<input type="checkbox"/>	<input type="checkbox"/>	<input type="checkbox"/>	<input type="checkbox"/>
87	18193	COUPLER M/S	<input type="checkbox"/>	<input type="checkbox"/>	<input type="checkbox"/>	<input type="checkbox"/>	<input type="checkbox"/>	<input type="checkbox"/>	<input type="checkbox"/>	<input type="checkbox"/>	<input type="checkbox"/>
88	14291	SNAP RING	<input type="checkbox"/>	<input type="checkbox"/>	<input type="checkbox"/>	<input type="checkbox"/>	<input type="checkbox"/>	<input type="checkbox"/>	<input type="checkbox"/>	<input type="checkbox"/>	<input type="checkbox"/>
89	204	BEARING	<input type="checkbox"/>	<input type="checkbox"/>	<input type="checkbox"/>	<input type="checkbox"/>	<input type="checkbox"/>	<input type="checkbox"/>	<input type="checkbox"/>	<input type="checkbox"/>	<input type="checkbox"/>
90	K-1546	MAIN SHAFT KIT	<input type="checkbox"/>	<input type="checkbox"/>	<input type="checkbox"/>	<input type="checkbox"/>	<input type="checkbox"/>	<input type="checkbox"/>	<input type="checkbox"/>	<input type="checkbox"/>	<input type="checkbox"/>
91	18135	SNAP RING	<input type="checkbox"/>	<input type="checkbox"/>	<input type="checkbox"/>	<input type="checkbox"/>	<input type="checkbox"/>	<input type="checkbox"/>	<input type="checkbox"/>	<input type="checkbox"/>	<input type="checkbox"/>
92	MR1307EL	BEARING D.80X35X21	<input type="checkbox"/>	<input type="checkbox"/>	<input type="checkbox"/>	<input type="checkbox"/>	<input type="checkbox"/>	<input type="checkbox"/>	<input type="checkbox"/>	<input type="checkbox"/>	<input type="checkbox"/>
93	A-4820	COUNTERSHAFT ASSY	<input type="checkbox"/>	<input type="checkbox"/>	<input type="checkbox"/>						
93	A-4819	COUNTERSHAFT ASSY				<input type="checkbox"/>	<input type="checkbox"/>	<input type="checkbox"/>	<input type="checkbox"/>	<input type="checkbox"/>	<input type="checkbox"/>
94	1310L	BEARING	<input type="checkbox"/>	<input type="checkbox"/>	<input type="checkbox"/>						
94	5310WLB	BEARING				<input type="checkbox"/>	<input type="checkbox"/>	<input type="checkbox"/>	<input type="checkbox"/>	<input type="checkbox"/>	<input type="checkbox"/>
95	16723	SNAP RING	<input type="checkbox"/>	<input type="checkbox"/>	<input type="checkbox"/>						
95	15253	SNAP RING				<input type="checkbox"/>	<input type="checkbox"/>	<input type="checkbox"/>	<input type="checkbox"/>	<input type="checkbox"/>	<input type="checkbox"/>
96	16516	BUSHING	<input type="checkbox"/>	<input type="checkbox"/>	<input type="checkbox"/>	<input type="checkbox"/>	<input type="checkbox"/>	<input type="checkbox"/>	<input type="checkbox"/>	<input type="checkbox"/>	<input type="checkbox"/>
97	15959	SLIDING CLUTCH	<input type="checkbox"/>	<input type="checkbox"/>	<input type="checkbox"/>						
97	17242	SLIDING CLUTCH				<input type="checkbox"/>	<input type="checkbox"/>	<input type="checkbox"/>	<input type="checkbox"/>	<input type="checkbox"/>	<input type="checkbox"/>
98	14632	GASKET	<input type="checkbox"/>	<input type="checkbox"/>	<input type="checkbox"/>	<input type="checkbox"/>	<input type="checkbox"/>	<input type="checkbox"/>	<input type="checkbox"/>	<input type="checkbox"/>	<input type="checkbox"/>
99	16517	SHIFT YOKE	<input type="checkbox"/>	<input type="checkbox"/>	<input type="checkbox"/>						
99	17245	SHIFT YOKE				<input type="checkbox"/>	<input type="checkbox"/>	<input type="checkbox"/>	<input type="checkbox"/>	<input type="checkbox"/>	<input type="checkbox"/>
100	17070	AUXILIARY CYLINDER	<input type="checkbox"/>	<input type="checkbox"/>	<input type="checkbox"/>	<input type="checkbox"/>	<input type="checkbox"/>	<input type="checkbox"/>	<input type="checkbox"/>	<input type="checkbox"/>	<input type="checkbox"/>
100	21210	AUXILIARY CYLINDER	<input type="checkbox"/>	<input type="checkbox"/>	<input type="checkbox"/>	<input type="checkbox"/>	<input type="checkbox"/>	<input type="checkbox"/>	<input type="checkbox"/>	<input type="checkbox"/>	<input type="checkbox"/>
101	14644	O-RING	<input type="checkbox"/>	<input type="checkbox"/>	<input type="checkbox"/>	<input type="checkbox"/>	<input type="checkbox"/>	<input type="checkbox"/>	<input type="checkbox"/>	<input type="checkbox"/>	<input type="checkbox"/>
101	21208	O-RING	<input type="checkbox"/>	<input type="checkbox"/>	<input type="checkbox"/>	<input type="checkbox"/>	<input type="checkbox"/>	<input type="checkbox"/>	<input type="checkbox"/>	<input type="checkbox"/>	<input type="checkbox"/>
102	16962	YOKE BAR	<input type="checkbox"/>	<input type="checkbox"/>	<input type="checkbox"/>						
102	21233	YOKE BAR	<input type="checkbox"/>	<input type="checkbox"/>	<input type="checkbox"/>						
102	19287	YOKE BAR				<input type="checkbox"/>	<input type="checkbox"/>	<input type="checkbox"/>	<input type="checkbox"/>	<input type="checkbox"/>	<input type="checkbox"/>
102	21251	YOKE BAR				<input type="checkbox"/>	<input type="checkbox"/>	<input type="checkbox"/>	<input type="checkbox"/>	<input type="checkbox"/>	<input type="checkbox"/>
103	14621	O-RING	<input type="checkbox"/>	<input type="checkbox"/>	<input type="checkbox"/>	<input type="checkbox"/>	<input type="checkbox"/>	<input type="checkbox"/>	<input type="checkbox"/>	<input type="checkbox"/>	<input type="checkbox"/>
103	21209	O-RING	<input type="checkbox"/>	<input type="checkbox"/>	<input type="checkbox"/>	<input type="checkbox"/>	<input type="checkbox"/>	<input type="checkbox"/>	<input type="checkbox"/>	<input type="checkbox"/>	<input type="checkbox"/>
104	17073	GASKET	<input type="checkbox"/>	<input type="checkbox"/>	<input type="checkbox"/>	<input type="checkbox"/>	<input type="checkbox"/>	<input type="checkbox"/>	<input type="checkbox"/>	<input type="checkbox"/>	<input type="checkbox"/>
105	17072	CYLINDER COVER	<input type="checkbox"/>	<input type="checkbox"/>	<input type="checkbox"/>	<input type="checkbox"/>	<input type="checkbox"/>	<input type="checkbox"/>	<input type="checkbox"/>	<input type="checkbox"/>	<input type="checkbox"/>
106	4300927	CYLINDER COVER	<input type="checkbox"/>	<input type="checkbox"/>	<input type="checkbox"/>	<input type="checkbox"/>	<input type="checkbox"/>	<input type="checkbox"/>	<input type="checkbox"/>	<input type="checkbox"/>	<input type="checkbox"/>
107	K-1644	REPL. QUILL KIT	<input type="checkbox"/>	<input type="checkbox"/>	<input type="checkbox"/>	<input type="checkbox"/>	<input type="checkbox"/>	<input type="checkbox"/>	<input type="checkbox"/>	<input type="checkbox"/>	<input type="checkbox"/>
108	A-4738	OUTPUT SHAFT 18T	<input type="checkbox"/>	<input type="checkbox"/>	<input type="checkbox"/>						
108	A-4736	OUTPUT SHAFT 18T				<input type="checkbox"/>	<input type="checkbox"/>	<input type="checkbox"/>			

**FULLER®
15 SPEED (cont.)**

FIG.	PART#	DESCRIPTION	RT-11615	RTO-11615	RTX-11615	RT-14615	RTO-14615	RTX-14615	RT-15615	RTO-15615	RTX-15615
108	A-4973	OUTPUT SHAFT 18T							<input type="checkbox"/>	<input type="checkbox"/>	<input type="checkbox"/>
109	14332	WASHER	<input type="checkbox"/>	<input type="checkbox"/>	<input type="checkbox"/>						
110	18250	SPACER	<input type="checkbox"/>	<input type="checkbox"/>	<input type="checkbox"/>						
110	17248	WASHER				<input type="checkbox"/>	<input type="checkbox"/>	<input type="checkbox"/>	<input type="checkbox"/>	<input type="checkbox"/>	<input type="checkbox"/>
111	20022	GEAR 46T	<input type="checkbox"/>	<input type="checkbox"/>	<input type="checkbox"/>						
111	20024	GEAR 48T				<input type="checkbox"/>	<input type="checkbox"/>	<input type="checkbox"/>	<input type="checkbox"/>	<input type="checkbox"/>	<input type="checkbox"/>
112	19544	WASHER				<input type="checkbox"/>	<input type="checkbox"/>	<input type="checkbox"/>	<input type="checkbox"/>	<input type="checkbox"/>	<input type="checkbox"/>
113	14327	SNAP RING	<input type="checkbox"/>	<input type="checkbox"/>	<input type="checkbox"/>						
113	18114	SNAP RING				<input type="checkbox"/>	<input type="checkbox"/>	<input type="checkbox"/>	<input type="checkbox"/>	<input type="checkbox"/>	<input type="checkbox"/>
114	16310	WASHER S.7, 93 MM	<input type="checkbox"/>	<input type="checkbox"/>	<input type="checkbox"/>						
114	16337	WASHER S.4, 76 MM				<input type="checkbox"/>	<input type="checkbox"/>	<input type="checkbox"/>	<input type="checkbox"/>	<input type="checkbox"/>	<input type="checkbox"/>
115	22254	NUT	<input type="checkbox"/>	<input type="checkbox"/>	<input type="checkbox"/>	<input type="checkbox"/>	<input type="checkbox"/>	<input type="checkbox"/>	<input type="checkbox"/>	<input type="checkbox"/>	<input type="checkbox"/>
116	14335	GASKET	<input type="checkbox"/>	<input type="checkbox"/>	<input type="checkbox"/>	<input type="checkbox"/>	<input type="checkbox"/>	<input type="checkbox"/>	<input type="checkbox"/>	<input type="checkbox"/>	<input type="checkbox"/>
117	K-1567	REAR HOUSING	<input type="checkbox"/>	<input type="checkbox"/>	<input type="checkbox"/>						
117	17250	REAR HOUSING				<input type="checkbox"/>	<input type="checkbox"/>	<input type="checkbox"/>	<input type="checkbox"/>	<input type="checkbox"/>	<input type="checkbox"/>
118	A3071	BEARING	<input type="checkbox"/>	<input type="checkbox"/>	<input type="checkbox"/>						
118	A2892	BEARING				<input type="checkbox"/>	<input type="checkbox"/>	<input type="checkbox"/>	<input type="checkbox"/>	<input type="checkbox"/>	<input type="checkbox"/>
119	15532	GASKET	<input type="checkbox"/>	<input type="checkbox"/>	<input type="checkbox"/>	<input type="checkbox"/>	<input type="checkbox"/>	<input type="checkbox"/>	<input type="checkbox"/>	<input type="checkbox"/>	<input type="checkbox"/>
120	17097	GASKET	<input type="checkbox"/>	<input type="checkbox"/>	<input type="checkbox"/>						
120	17386	GASKET				<input type="checkbox"/>	<input type="checkbox"/>	<input type="checkbox"/>	<input type="checkbox"/>	<input type="checkbox"/>	<input type="checkbox"/>
121	16724	COVER	<input type="checkbox"/>	<input type="checkbox"/>	<input type="checkbox"/>						
121	17252	COVER				<input type="checkbox"/>	<input type="checkbox"/>	<input type="checkbox"/>	<input type="checkbox"/>	<input type="checkbox"/>	<input type="checkbox"/>
122	19974	INSERT VALVE	<input type="checkbox"/>	<input type="checkbox"/>	<input type="checkbox"/>	<input type="checkbox"/>	<input type="checkbox"/>	<input type="checkbox"/>	<input type="checkbox"/>	<input type="checkbox"/>	<input type="checkbox"/>
123	15719	PLUG	<input type="checkbox"/>	<input type="checkbox"/>	<input type="checkbox"/>	<input type="checkbox"/>	<input type="checkbox"/>	<input type="checkbox"/>	<input type="checkbox"/>	<input type="checkbox"/>	<input type="checkbox"/>
124	K-1945	SYNCHRONIZER KIT - (OLD)	<input type="checkbox"/>	<input type="checkbox"/>	<input type="checkbox"/>	<input type="checkbox"/>	<input type="checkbox"/>	<input type="checkbox"/>	<input type="checkbox"/>	<input type="checkbox"/>	<input type="checkbox"/>
124	K-1946	SYNCHRONIZER KIT - (NEW)	<input type="checkbox"/>	<input type="checkbox"/>	<input type="checkbox"/>	<input type="checkbox"/>	<input type="checkbox"/>	<input type="checkbox"/>	<input type="checkbox"/>	<input type="checkbox"/>	<input type="checkbox"/>
125	T20099	SYNCHRO CLUTCH ASSY - (NEW)	<input type="checkbox"/>	<input type="checkbox"/>	<input type="checkbox"/>	<input type="checkbox"/>	<input type="checkbox"/>	<input type="checkbox"/>	<input type="checkbox"/>	<input type="checkbox"/>	<input type="checkbox"/>
126K-1947		SYNCHRO KIT W/SLIDING CLUTCH (OLD)	<input type="checkbox"/>	<input type="checkbox"/>	<input type="checkbox"/>	<input type="checkbox"/>	<input type="checkbox"/>	<input type="checkbox"/>	<input type="checkbox"/>	<input type="checkbox"/>	<input type="checkbox"/>
126	K-1948	SYNCHRO KIT W/SLIDING CLUTCH (NEW)	<input type="checkbox"/>	<input type="checkbox"/>	<input type="checkbox"/>	<input type="checkbox"/>	<input type="checkbox"/>	<input type="checkbox"/>	<input type="checkbox"/>	<input type="checkbox"/>	<input type="checkbox"/>
127	S-1219	YOKE ASSY	<input type="checkbox"/>	<input type="checkbox"/>	<input type="checkbox"/>	<input type="checkbox"/>	<input type="checkbox"/>	<input type="checkbox"/>	<input type="checkbox"/>	<input type="checkbox"/>	<input type="checkbox"/>
128	K-3209	IDLER SHAFT REPL. KIT	<input type="checkbox"/>	<input type="checkbox"/>	<input type="checkbox"/>	<input type="checkbox"/>	<input type="checkbox"/>	<input type="checkbox"/>	<input type="checkbox"/>	<input type="checkbox"/>	<input type="checkbox"/>

CALL YOUR SALES REP FOR BEARING & SEAL KITS

FULLER® 18 SPEED
 MODEL RTLO-14718, RTLO-16718, RTLO-18718

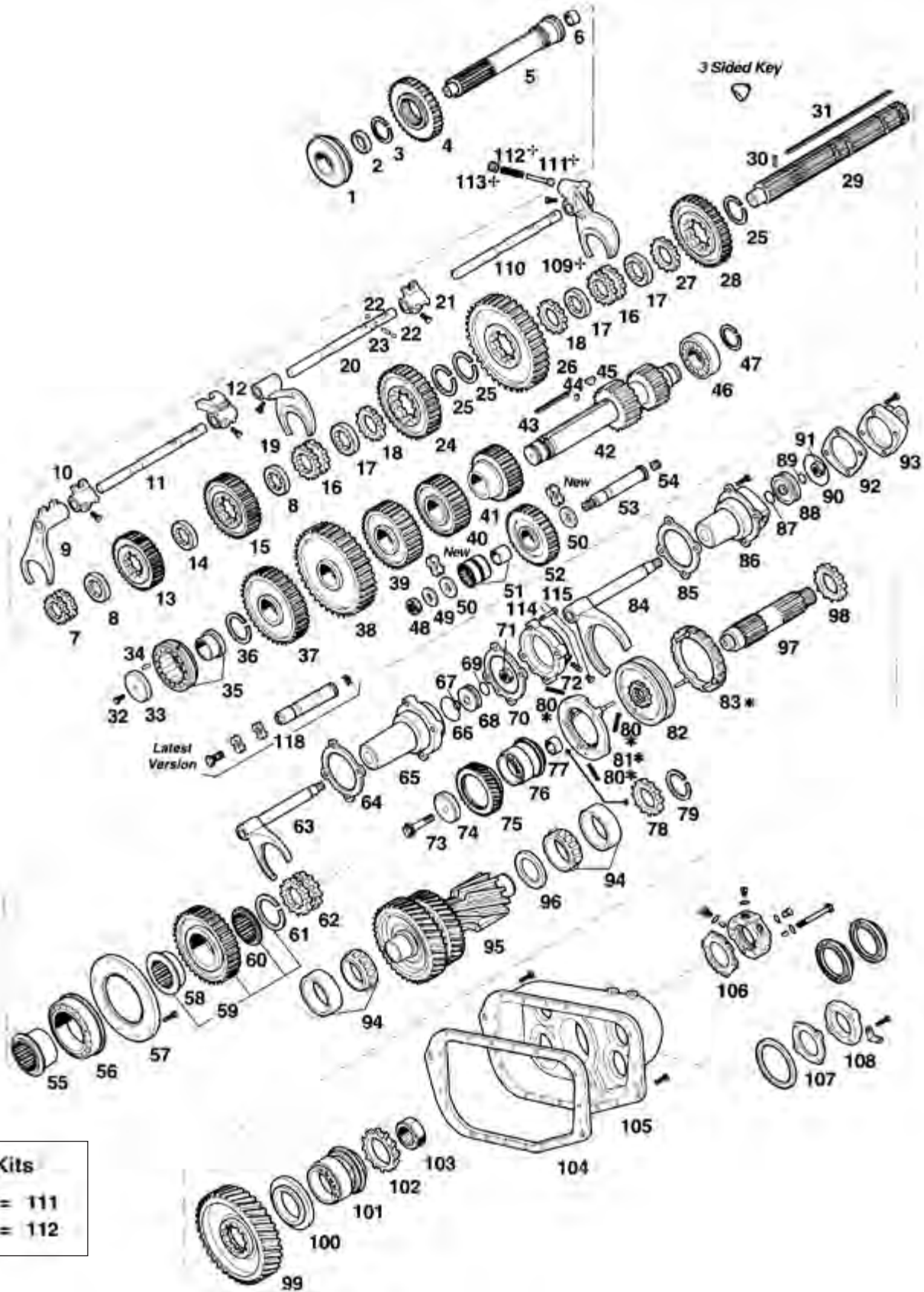

FULLER® 18 SPEED

FIG.	PART#	DESCRIPTION	RTLO-14718	RTLO-16718	RTLO-18718
1	212SLV	BEARING	<input type="checkbox"/>	<input type="checkbox"/>	<input type="checkbox"/>
2	16463	SPACER	<input type="checkbox"/>	<input type="checkbox"/>	<input type="checkbox"/>
3	14750	SNAP RING	<input type="checkbox"/>	<input type="checkbox"/>	<input type="checkbox"/>
4	4300238	GEAR MAIN DRIVE 52T	<input type="checkbox"/>	<input type="checkbox"/>	
4	4302662	GEAR MAIN DRIVE			<input type="checkbox"/>
5	INPUT SHAFTS (SEE PG. 331)				
6	16566	BUSHING	<input type="checkbox"/>	<input type="checkbox"/>	<input type="checkbox"/>
7	22026	SLIDING CLUTCH	<input type="checkbox"/>	<input type="checkbox"/>	<input type="checkbox"/>
8	4302398	WASHER	<input type="checkbox"/>	<input type="checkbox"/>	<input type="checkbox"/>
9	20450	SHIFT YOKE	<input type="checkbox"/>	<input type="checkbox"/>	<input type="checkbox"/>
10	20120	SHIFTING BLOCK	<input type="checkbox"/>	<input type="checkbox"/>	<input type="checkbox"/>
11	18928	YOKE BAR	<input type="checkbox"/>	<input type="checkbox"/>	
11	4302760	YOKE BAR			<input type="checkbox"/>
12	19063	SHIFTING BLOCK	<input type="checkbox"/>	<input type="checkbox"/>	<input type="checkbox"/>
13	4302393	GEAR 42T	<input type="checkbox"/>	<input type="checkbox"/>	
13	4302664	GEAR			<input type="checkbox"/>
14	4303603	WASHER	<input type="checkbox"/>	<input type="checkbox"/>	<input type="checkbox"/>
15	4302395	GEAR M/S 50T	<input type="checkbox"/>		
15	4302394	GEAR M/S 50T		<input type="checkbox"/>	
15	4302670	GEAR			<input type="checkbox"/>
16	16118	SLIDING CLUTCH	<input type="checkbox"/>	<input type="checkbox"/>	<input type="checkbox"/>
17	4300830	WASHER (BLUE)	<input type="checkbox"/>	<input type="checkbox"/>	<input type="checkbox"/>
17	4300382	WASHER (WHITE)	<input type="checkbox"/>	<input type="checkbox"/>	<input type="checkbox"/>
17	4300383	WASHER (GREEN)	<input type="checkbox"/>	<input type="checkbox"/>	<input type="checkbox"/>
17	4300384	WASHER (ORANGE)	<input type="checkbox"/>	<input type="checkbox"/>	<input type="checkbox"/>
17	4300385	WASHER (PURPLE)	<input type="checkbox"/>	<input type="checkbox"/>	<input type="checkbox"/>
17	4300386	WASHER (YELLOW)	<input type="checkbox"/>	<input type="checkbox"/>	<input type="checkbox"/>
17	4300387	WASHER (BLACK)	<input type="checkbox"/>	<input type="checkbox"/>	<input type="checkbox"/>
18	14749	SPACER	<input type="checkbox"/>	<input type="checkbox"/>	<input type="checkbox"/>
19	18922	SHIFT YOKE	<input type="checkbox"/>	<input type="checkbox"/>	<input type="checkbox"/>
20	18927	YOKE BAR	<input type="checkbox"/>	<input type="checkbox"/>	<input type="checkbox"/>
21	14658	SHIFTING BLOCK	<input type="checkbox"/>	<input type="checkbox"/>	<input type="checkbox"/>
22	X-14-1200	BALL	<input type="checkbox"/>	<input type="checkbox"/>	<input type="checkbox"/>
23	1634	PIN	<input type="checkbox"/>	<input type="checkbox"/>	<input type="checkbox"/>
24	21024	GEAR M/S 1ST SPEED 60T	<input type="checkbox"/>		

FULLER® 18 SPEED (cont.)

FIG.	PART#	DESCRIPTION	RTLO- 14718	RTLO- 16718	RTLO- 18718
24	4300240	GEAR M/S 60T		<input type="checkbox"/>	<input type="checkbox"/>
25	14750	SNAP RING	<input type="checkbox"/>	<input type="checkbox"/>	<input type="checkbox"/>
26	16754	GEAR M/S LOW 44T	<input type="checkbox"/>		
26	21502	GEAR M/S 44T		<input type="checkbox"/>	<input type="checkbox"/>
27	4302047	SPACER	<input type="checkbox"/>	<input type="checkbox"/>	<input type="checkbox"/>
28	16756	REVERSE GEAR M/S 46T	<input type="checkbox"/>	<input type="checkbox"/>	<input type="checkbox"/>
29	S-2562	MAIN SHAFT 17T	<input type="checkbox"/>	<input type="checkbox"/>	
30	S-2560	MAIN SHAFT			<input type="checkbox"/>
31	62504	PIN 3X16	<input type="checkbox"/>	<input type="checkbox"/>	<input type="checkbox"/>
32	4300120	KEY	<input type="checkbox"/>	<input type="checkbox"/>	<input type="checkbox"/>
33	X-7-1005	BOLT - 5/8"	<input type="checkbox"/>	<input type="checkbox"/>	<input type="checkbox"/>
34	19548	LOCKING DISK	<input type="checkbox"/>	<input type="checkbox"/>	<input type="checkbox"/>
35	62511	PIN	<input type="checkbox"/>	<input type="checkbox"/>	<input type="checkbox"/>
35	MS1309GEXR	BEARING	<input type="checkbox"/>	<input type="checkbox"/>	
36	BS500192S	BEARING			<input type="checkbox"/>
37	19198	SNAP RING	<input type="checkbox"/>	<input type="checkbox"/>	<input type="checkbox"/>
37	21018	GEAR C/S 66T	<input type="checkbox"/>	<input type="checkbox"/>	
38	4302666	GEAR			<input type="checkbox"/>
38	15953	GEAR C/S PTO 47T - LH PTO (LEFT)	<input type="checkbox"/>	<input type="checkbox"/>	<input type="checkbox"/>
39	20840	GEAR C/S PTO 45T - RH PTO (RIGHT)	<input type="checkbox"/>	<input type="checkbox"/>	<input type="checkbox"/>
39	4300191	GEAR C/S 73T	<input type="checkbox"/>	<input type="checkbox"/>	
40	4302668	GEAR C/S			<input type="checkbox"/>
40	21264	GEAR C/S 46T	<input type="checkbox"/>	<input type="checkbox"/>	
41	4300247	GEAR C/S			<input type="checkbox"/>
41	21025	GEAR C/S 1ST 39T	<input type="checkbox"/>		
42	4300241	GEAR C/S 39T		<input type="checkbox"/>	<input type="checkbox"/>
42	19549	COUNTERSHAFT 17T	<input type="checkbox"/>		
42	K-2953	COUNTERSHAFT KIT W/KEYS	<input type="checkbox"/>		
42	K-2937	COUNTERSHAFT KIT		<input type="checkbox"/>	
43	K-2947	COUNTERSHAFT KIT			<input type="checkbox"/>
44	19673	KEY	<input type="checkbox"/>	<input type="checkbox"/>	<input type="checkbox"/>
45	62511	PIN	<input type="checkbox"/>	<input type="checkbox"/>	<input type="checkbox"/>
46	X-6-E	KEY	<input type="checkbox"/>	<input type="checkbox"/>	<input type="checkbox"/>
46	MU1308TV	BEARING	<input type="checkbox"/>	<input type="checkbox"/>	

FULLER® 18 SPEED (cont.)

FIG.	PART#	DESCRIPTION	RTLO-14718	RTLO-16718	RTLO-18718
46	4302712	BEARING		<input type="checkbox"/>	
47	14317	SNAP RING	<input type="checkbox"/>	<input type="checkbox"/>	
47	4302082	SNAP RING			<input type="checkbox"/>
48	X-1-1008	NUT	<input type="checkbox"/>	<input type="checkbox"/>	<input type="checkbox"/>
49	14283	WASHER	<input type="checkbox"/>	<input type="checkbox"/>	<input type="checkbox"/>
50	14282	WASHER - (OLD)	<input type="checkbox"/>	<input type="checkbox"/>	<input type="checkbox"/>
50	4302982	WASHER - (NEW)	<input type="checkbox"/>	<input type="checkbox"/>	<input type="checkbox"/>
51	FWA1830	BEARING	<input type="checkbox"/>	<input type="checkbox"/>	<input type="checkbox"/>
52	16757	REVERSE GEAR 27T	<input type="checkbox"/>	<input type="checkbox"/>	<input type="checkbox"/>
53	16405	REVERSE GEAR PIN	<input type="checkbox"/>	<input type="checkbox"/>	<input type="checkbox"/>
54	5202	PLUG	<input type="checkbox"/>	<input type="checkbox"/>	<input type="checkbox"/>
55	4302046	SPACER	<input type="checkbox"/>	<input type="checkbox"/>	<input type="checkbox"/>
56	5566503	BEARING	<input type="checkbox"/>	<input type="checkbox"/>	<input type="checkbox"/>
57	4300894	RETAINER RING	<input type="checkbox"/>	<input type="checkbox"/>	<input type="checkbox"/>
58	4300911	SPACER	<input type="checkbox"/>	<input type="checkbox"/>	<input type="checkbox"/>
59	K-2807	GEAR AUX. DRIVE	<input type="checkbox"/>		
60	4303185	WASHER	<input type="checkbox"/>	<input type="checkbox"/>	<input type="checkbox"/>
61	4301254	SNAP RING	<input type="checkbox"/>	<input type="checkbox"/>	<input type="checkbox"/>
62	4300907	SLIDING CLUTCH	<input type="checkbox"/>	<input type="checkbox"/>	<input type="checkbox"/>
63	A-6303	WELDED YOKE ASSY	<input type="checkbox"/>	<input type="checkbox"/>	<input type="checkbox"/>
64	14632	GASKET	<input type="checkbox"/>	<input type="checkbox"/>	<input type="checkbox"/>
65	21609	CYLINDER	<input type="checkbox"/>	<input type="checkbox"/>	<input type="checkbox"/>
66	21208	O-RING	<input type="checkbox"/>	<input type="checkbox"/>	<input type="checkbox"/>
67	13653	O-RING	<input type="checkbox"/>	<input type="checkbox"/>	<input type="checkbox"/>
68	4301964	PISTON	<input type="checkbox"/>	<input type="checkbox"/>	<input type="checkbox"/>
69	21209	O-RING	<input type="checkbox"/>	<input type="checkbox"/>	<input type="checkbox"/>
70	17073	GASKET	<input type="checkbox"/>	<input type="checkbox"/>	<input type="checkbox"/>
71	X-1-805	NUT	<input type="checkbox"/>	<input type="checkbox"/>	<input type="checkbox"/>
72	4300927	CYLINDER COVER	<input type="checkbox"/>	<input type="checkbox"/>	<input type="checkbox"/>
73	X-7-1007	BOLT	<input type="checkbox"/>	<input type="checkbox"/>	<input type="checkbox"/>
74	4301843	RETAINER	<input type="checkbox"/>	<input type="checkbox"/>	<input type="checkbox"/>
75	K-3122	GEAR	<input type="checkbox"/>	<input type="checkbox"/>	
75	4302659	GEAR			<input type="checkbox"/>
76	4300902	BEARING	<input type="checkbox"/>	<input type="checkbox"/>	<input type="checkbox"/>

FULLER® 18 SPEED (cont.)

FIG.	PART#	DESCRIPTION	RTLO- 14718	RTLO- 16718	RTLO- 18718
77	4301844	BEARING SLEEVE	<input type="checkbox"/>	<input type="checkbox"/>	<input type="checkbox"/>
78	4301846	SPACER	<input type="checkbox"/>	<input type="checkbox"/>	<input type="checkbox"/>
79	4301845	SNAP RING	<input type="checkbox"/>	<input type="checkbox"/>	<input type="checkbox"/>
80	14897	SPRING	<input type="checkbox"/>	<input type="checkbox"/>	<input type="checkbox"/>
81	A-4938	SYNCHRONIZER RING	<input type="checkbox"/>	<input type="checkbox"/>	<input type="checkbox"/>
82	4303386	SLIDING CLUTCH	<input type="checkbox"/>	<input type="checkbox"/>	<input type="checkbox"/>
83	A-4937	SYNCHRONIZER RING	<input type="checkbox"/>	<input type="checkbox"/>	<input type="checkbox"/>
84	A-6224	WELDED YOKE ASSY	<input type="checkbox"/>	<input type="checkbox"/>	<input type="checkbox"/>
85	14347	GASKET	<input type="checkbox"/>	<input type="checkbox"/>	<input type="checkbox"/>
86	4301847	CYLINDER	<input type="checkbox"/>	<input type="checkbox"/>	<input type="checkbox"/>
87	14765	O-RING	<input type="checkbox"/>	<input type="checkbox"/>	<input type="checkbox"/>
88	14341	PISTON	<input type="checkbox"/>	<input type="checkbox"/>	<input type="checkbox"/>
89	14345	O-RING	<input type="checkbox"/>	<input type="checkbox"/>	<input type="checkbox"/>
90	14344	O-RING	<input type="checkbox"/>	<input type="checkbox"/>	<input type="checkbox"/>
91	X-1-1010	NUT	<input type="checkbox"/>	<input type="checkbox"/>	<input type="checkbox"/>
92	14349	GASKET	<input type="checkbox"/>	<input type="checkbox"/>	<input type="checkbox"/>
93	19690	CYLINDER COVER	<input type="checkbox"/>	<input type="checkbox"/>	<input type="checkbox"/>
94	4301851	BEARING	<input type="checkbox"/>	<input type="checkbox"/>	<input type="checkbox"/>
95	K-3221	AUX. COUNTERSHAFT ASSY	<input type="checkbox"/>		
95	K-3220	AUX. COUNTERSHAFT ASSY		<input type="checkbox"/>	<input type="checkbox"/>
96	4300897	WASHER	<input type="checkbox"/>	<input type="checkbox"/>	<input type="checkbox"/>
97	4300904	MAIN SHAFT	<input type="checkbox"/>	<input type="checkbox"/>	<input type="checkbox"/>
98	4301842	WASHER	<input type="checkbox"/>	<input type="checkbox"/>	<input type="checkbox"/>
99	4301794	GEAR M/S	<input type="checkbox"/>		
99	4301795	GEAR M/S 52T		<input type="checkbox"/>	<input type="checkbox"/>
100	4300912	SPACER	<input type="checkbox"/>	<input type="checkbox"/>	<input type="checkbox"/>
101	21356	BEARING	<input type="checkbox"/>	<input type="checkbox"/>	<input type="checkbox"/>
102	20191	SPACER	<input type="checkbox"/>	<input type="checkbox"/>	<input type="checkbox"/>
103	22254	NUT	<input type="checkbox"/>	<input type="checkbox"/>	<input type="checkbox"/>
104	14335	GASKET	<input type="checkbox"/>	<input type="checkbox"/>	<input type="checkbox"/>
105	4300915	REAR COVER	<input type="checkbox"/>	<input type="checkbox"/>	<input type="checkbox"/>
106	21364	GASKET	<input type="checkbox"/>	<input type="checkbox"/>	<input type="checkbox"/>
107	4300186	GASKET	<input type="checkbox"/>	<input type="checkbox"/>	<input type="checkbox"/>
108	4300925	COVER	<input type="checkbox"/>	<input type="checkbox"/>	<input type="checkbox"/>
109	16131	REVERSE YOKE	<input type="checkbox"/>	<input type="checkbox"/>	<input type="checkbox"/>

**FULLER®
18 SPEED (cont.)**

FIG.	PART#	DESCRIPTION	RTLO- 14718	RTLO- 16718	RTLO- 18718
110	18926	YOKE BAR	<input type="checkbox"/>	<input type="checkbox"/>	<input type="checkbox"/>
111	10019	PIN	<input type="checkbox"/>	<input type="checkbox"/>	<input type="checkbox"/>
112	6392	SPRING	<input type="checkbox"/>	<input type="checkbox"/>	<input type="checkbox"/>
113	8968	PLUG	<input type="checkbox"/>	<input type="checkbox"/>	<input type="checkbox"/>
114	19974	INSERT VALVE	<input type="checkbox"/>	<input type="checkbox"/>	<input type="checkbox"/>
115	15719	PLUG	<input type="checkbox"/>	<input type="checkbox"/>	<input type="checkbox"/>
116	K-1946	SYNCHRONIZER KIT	<input type="checkbox"/>	<input type="checkbox"/>	<input type="checkbox"/>
117	S-1219	YOKE ASSY	<input type="checkbox"/>	<input type="checkbox"/>	<input type="checkbox"/>
118	K-1947	SYNCHRO KIT W/SLIDING CLUTCH (OLD)	<input type="checkbox"/>	<input type="checkbox"/>	<input type="checkbox"/>
118	K-1948	SYNCHRO KIT W/SLIDING CLUTCH (NEW)	<input type="checkbox"/>	<input type="checkbox"/>	<input type="checkbox"/>

CALL YOUR SALES REP FOR BEARING & SEAL KITS

FULLER® 18 SPEED
 MODEL RTO-15618, RTLO "A" 14618, RTLO "A" 16618

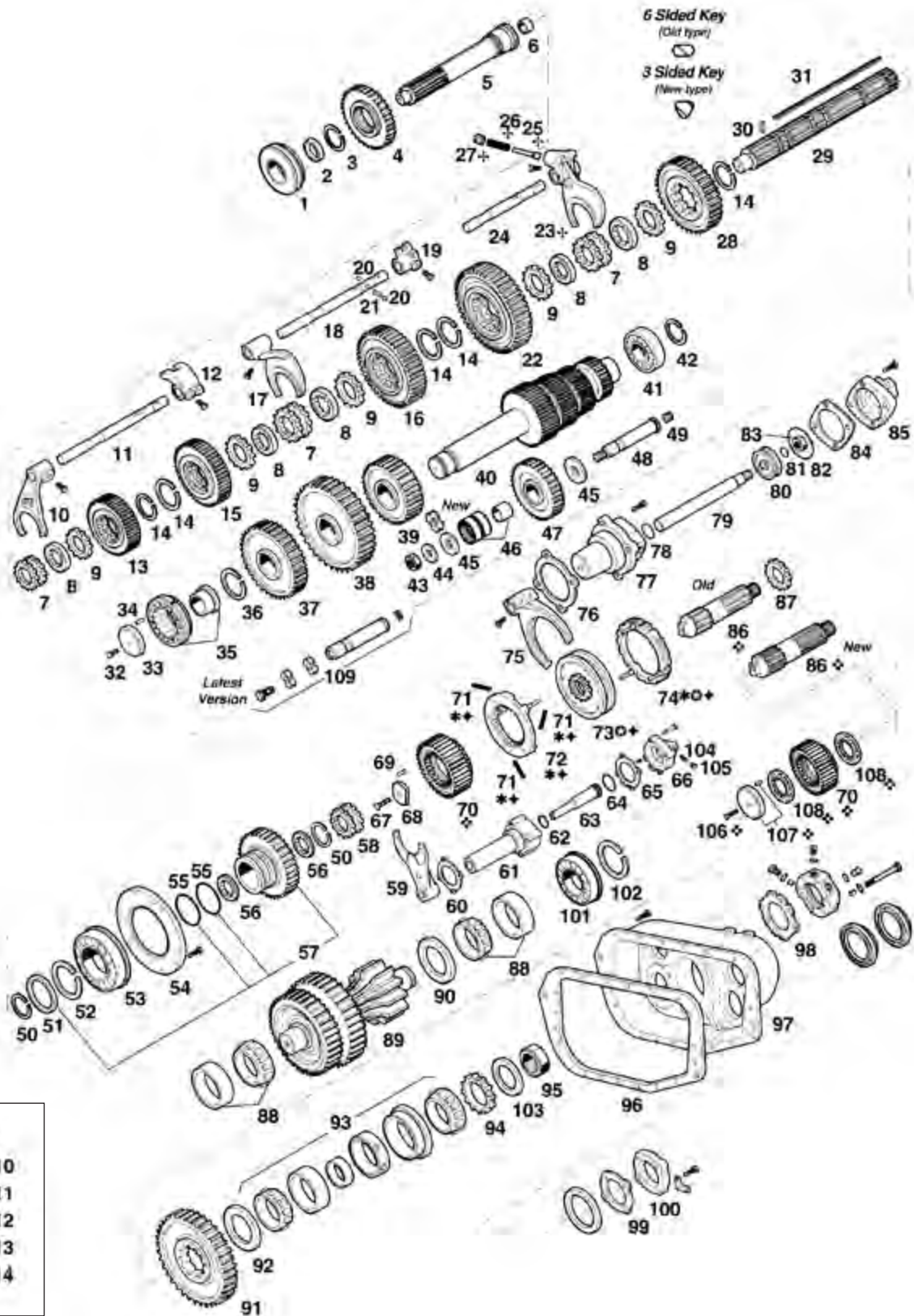

Kits	
*	= 110
o	= 111
+	= 112
+	= 113
◇	= 114

FULLER® 18 SPEED

FIG.	PART#	DESCRIPTION	RTLORTLO- RTLO- 15618	RTLO- RTLO "A" 14618	RTLO- RTLO "A" 16618
1	212SLV	BEARING	<input type="checkbox"/>	<input type="checkbox"/>	<input type="checkbox"/>
2	16463	SPACER	<input type="checkbox"/>	<input type="checkbox"/>	<input type="checkbox"/>
3	14750	SNAP RING	<input type="checkbox"/>	<input type="checkbox"/>	<input type="checkbox"/>
4	20458	GEAR MAIN DRIVE 48T	<input type="checkbox"/>	<input type="checkbox"/>	<input type="checkbox"/>
5	INPUT SHAFTS (SEE PG. 331)				
6	16566	BUSHING	<input type="checkbox"/>	<input type="checkbox"/>	<input type="checkbox"/>
7	16118	SLIDING CLUTCH	<input type="checkbox"/>	<input type="checkbox"/>	<input type="checkbox"/>
8	14711	WASHER S.6, 229-6, 350 MM (WHITE-OLD)	<input type="checkbox"/>	<input type="checkbox"/>	<input type="checkbox"/>
8	14712	WASHER S.6, 426-6, 477 MM (GREEN-OLD)	<input type="checkbox"/>	<input type="checkbox"/>	<input type="checkbox"/>
8	14713	WASHER S.6, 553-6, 604 MM (ORANGE-OLD)	<input type="checkbox"/>	<input type="checkbox"/>	<input type="checkbox"/>
8	14714	WASHER S.6, 680-6, 731 MM (PURPLE-OLD)	<input type="checkbox"/>	<input type="checkbox"/>	<input type="checkbox"/>
8	14715	WASHER S.6, 807-6, 858 MM (YELLOW-OLD)	<input type="checkbox"/>	<input type="checkbox"/>	<input type="checkbox"/>
8	14716	WASHER S.6, 934-6, 985 MM (BLACK-OLD)	<input type="checkbox"/>	<input type="checkbox"/>	<input type="checkbox"/>
8	4300830	WASHER (BLUE-EW)	<input type="checkbox"/>	<input type="checkbox"/>	<input type="checkbox"/>
8	4300382	WASHER (WHITE-NEW)	<input type="checkbox"/>	<input type="checkbox"/>	<input type="checkbox"/>
8	4300383	WASHER (GREEN-NEW)	<input type="checkbox"/>	<input type="checkbox"/>	<input type="checkbox"/>
8	4300384	WASHER (ORANGE-NEW)	<input type="checkbox"/>	<input type="checkbox"/>	<input type="checkbox"/>
8	4300385	WASHER (PURPLE-NEW)	<input type="checkbox"/>	<input type="checkbox"/>	<input type="checkbox"/>
8	4300386	WASHER (YELLOW-NEW)	<input type="checkbox"/>	<input type="checkbox"/>	<input type="checkbox"/>
8	4300387	WASHER (BLACK-NEW)	<input type="checkbox"/>	<input type="checkbox"/>	<input type="checkbox"/>
9	14749	SPACER	<input type="checkbox"/>	<input type="checkbox"/>	<input type="checkbox"/>
10	16136	SHIFT YOKE	<input type="checkbox"/>	<input type="checkbox"/>	<input type="checkbox"/>
11	16134	YOKE BAR	<input type="checkbox"/>	<input type="checkbox"/>	<input type="checkbox"/>
12	14659	SHIFTING BLOCK	<input type="checkbox"/>	<input type="checkbox"/>	<input type="checkbox"/>
13	21587	GEAR M/S 58T	<input type="checkbox"/>	<input type="checkbox"/>	<input type="checkbox"/>
14	14750	SNAP RING	<input type="checkbox"/>	<input type="checkbox"/>	<input type="checkbox"/>
15	21589	GEAR M/S 24T	<input type="checkbox"/>	<input type="checkbox"/>	<input type="checkbox"/>
16	21591	GEAR M/S 60T	<input type="checkbox"/>	<input type="checkbox"/>	<input type="checkbox"/>
17	16135	SHIFT YOKE 2ND	<input type="checkbox"/>	<input type="checkbox"/>	<input type="checkbox"/>
18	16133	YOKE BAR	<input type="checkbox"/>	<input type="checkbox"/>	<input type="checkbox"/>
19	14658	SHIFTING BLOCK	<input type="checkbox"/>	<input type="checkbox"/>	<input type="checkbox"/>

**FULLER®
18 SPEED (cont.)**

FIG.	PART#	DESCRIPTION	RTLORTLO- RTLO- 15618	RTLO- RTLO "A" 14618	RTLO- RTLO "A" 16618
20	X-14-1200	BALL	<input type="checkbox"/>	<input type="checkbox"/>	<input type="checkbox"/>
21	1634	PIN	<input type="checkbox"/>	<input type="checkbox"/>	<input type="checkbox"/>
22	4300654	GEAR M/S 46T	<input type="checkbox"/>	<input type="checkbox"/>	<input type="checkbox"/>
23	16131	REVERSE YOKE	<input type="checkbox"/>	<input type="checkbox"/>	<input type="checkbox"/>
24	16132	YOKE BAR	<input type="checkbox"/>	<input type="checkbox"/>	<input type="checkbox"/>
25	10019	PIN	<input type="checkbox"/>	<input type="checkbox"/>	<input type="checkbox"/>
26	6392	SPRING	<input type="checkbox"/>	<input type="checkbox"/>	<input type="checkbox"/>
27	8968	PLUG	<input type="checkbox"/>	<input type="checkbox"/>	<input type="checkbox"/>
28	16756	REVERSE GEAR M/S 46T	<input type="checkbox"/>	<input type="checkbox"/>	<input type="checkbox"/>
29	S-1561	MAIN SHAFT ASSY 17T	<input type="checkbox"/>	<input type="checkbox"/>	<input type="checkbox"/>
30	62504	PIN 3 X 16	<input type="checkbox"/>	<input type="checkbox"/>	<input type="checkbox"/>
31	21595	KEY - (OLD)	<input type="checkbox"/>		
31	21326	KEY - (OLD)		<input type="checkbox"/>	<input type="checkbox"/>
31	4300890	KEY - (NEW)	<input type="checkbox"/>	<input type="checkbox"/>	<input type="checkbox"/>
32	X-7-1005	BOLT (5/8")	<input type="checkbox"/>	<input type="checkbox"/>	<input type="checkbox"/>
33	19548	LOCKING DISK	<input type="checkbox"/>	<input type="checkbox"/>	<input type="checkbox"/>
34	62511	PIN	<input type="checkbox"/>	<input type="checkbox"/>	<input type="checkbox"/>
35	MS1309GEXR	BEARING	<input type="checkbox"/>	<input type="checkbox"/>	<input type="checkbox"/>
36	19198	SNAP RING	<input type="checkbox"/>	<input type="checkbox"/>	<input type="checkbox"/>
37	21586	GEAR C/S 69T	<input type="checkbox"/>	<input type="checkbox"/>	<input type="checkbox"/>
38	15953	GEAR C/S PTO 47T - LH PTO (LEFT)	<input type="checkbox"/>	<input type="checkbox"/>	<input type="checkbox"/>
38	20840	GEAR C/S PTO 45T - RH PTO (RIGHT)	<input type="checkbox"/>	<input type="checkbox"/>	<input type="checkbox"/>
39	21588	GEAR C/S 60T	<input type="checkbox"/>	<input type="checkbox"/>	<input type="checkbox"/>
40	A-6689	COUNTERSHAFT ASSY	<input type="checkbox"/>	<input type="checkbox"/>	<input type="checkbox"/>
41	MU1308TV	BEARING	<input type="checkbox"/>	<input type="checkbox"/>	<input type="checkbox"/>
42	14317	SNAP RING	<input type="checkbox"/>	<input type="checkbox"/>	<input type="checkbox"/>
43	X-1-1008	NUT	<input type="checkbox"/>	<input type="checkbox"/>	<input type="checkbox"/>
44	14283	WASHER	<input type="checkbox"/>	<input type="checkbox"/>	<input type="checkbox"/>
45	14282	WASHER	<input type="checkbox"/>	<input type="checkbox"/>	<input type="checkbox"/>
45	4302982	WASHER	<input type="checkbox"/>	<input type="checkbox"/>	<input type="checkbox"/>
46	FWA1830	BEARING	<input type="checkbox"/>	<input type="checkbox"/>	<input type="checkbox"/>

**FULLER®
18 SPEED (cont.)**

FIG.	PART#	DESCRIPTION	RTLORTLO- RTLO- 15618	RTLO- RTLO "A" 14618	RTLO- RTLO "A" 16618
47	16757	REVERSE GEAR 27T	<input type="checkbox"/>	<input type="checkbox"/>	<input type="checkbox"/>
48	16405	REVERSE GEAR PIN	<input type="checkbox"/>	<input type="checkbox"/>	<input type="checkbox"/>
49	5202	PLUG	<input type="checkbox"/>	<input type="checkbox"/>	<input type="checkbox"/>
50	16763	SNAP RING	<input type="checkbox"/>	<input type="checkbox"/>	<input type="checkbox"/>
51	21320	SNAP RING RETAINER	<input type="checkbox"/>	<input type="checkbox"/>	<input type="checkbox"/>
52	16628	SNAP RING	<input type="checkbox"/>	<input type="checkbox"/>	<input type="checkbox"/>
53	118L	BEARING	<input type="checkbox"/>	<input type="checkbox"/>	<input type="checkbox"/>
54	16138	RETAINER RING	<input type="checkbox"/>	<input type="checkbox"/>	<input type="checkbox"/>
55	17453	RETAINER RING	<input type="checkbox"/>	<input type="checkbox"/>	<input type="checkbox"/>
56	21599	WASHER	<input type="checkbox"/>	<input type="checkbox"/>	<input type="checkbox"/>
57	K-3189	AUX. GEAR KIT	<input type="checkbox"/>	<input type="checkbox"/>	<input type="checkbox"/>
58	21930	SLIDING CLUTCH 29T	<input type="checkbox"/>	<input type="checkbox"/>	<input type="checkbox"/>
59	21607	SHIFT YOKE	<input type="checkbox"/>	<input type="checkbox"/>	<input type="checkbox"/>
60	14632	GASKET	<input type="checkbox"/>	<input type="checkbox"/>	<input type="checkbox"/>
61	21609	CYLINDER	<input type="checkbox"/>	<input type="checkbox"/>	<input type="checkbox"/>
62	21208	O-RING	<input type="checkbox"/>	<input type="checkbox"/>	<input type="checkbox"/>
63	21608	YOKE BAR	<input type="checkbox"/>	<input type="checkbox"/>	<input type="checkbox"/>
63	4300182	YOKE BAR	<input type="checkbox"/>		
64	21209	O-RING		<input type="checkbox"/>	<input type="checkbox"/>
65	17073	GASKET	<input type="checkbox"/>	<input type="checkbox"/>	<input type="checkbox"/>
66	21760	CYLINDER COVER	<input type="checkbox"/>	<input type="checkbox"/>	<input type="checkbox"/>
67	X-7-1005	BOLT 5/8"	<input type="checkbox"/>	<input type="checkbox"/>	<input type="checkbox"/>
68	21606	RETAINER	<input type="checkbox"/>	<input type="checkbox"/>	<input type="checkbox"/>
69	62511	PIN	<input type="checkbox"/>	<input type="checkbox"/>	<input type="checkbox"/>
70	21931	GEAR M/S 38T	<input type="checkbox"/>	<input type="checkbox"/>	<input type="checkbox"/>
71	14897	SPRING	<input type="checkbox"/>	<input type="checkbox"/>	<input type="checkbox"/>
72	A-4938	SYNCHRONIZER RING	<input type="checkbox"/>	<input type="checkbox"/>	<input type="checkbox"/>
73	20323	SLIDING CLUTCH	<input type="checkbox"/>	<input type="checkbox"/>	<input type="checkbox"/>
74	A-4937	SYNCHRONIZER RING	<input type="checkbox"/>	<input type="checkbox"/>	<input type="checkbox"/>
75	16775	SHIFT YOKE	<input type="checkbox"/>	<input type="checkbox"/>	<input type="checkbox"/>
75	22823	SHIFT YOKE (LATEST)	<input type="checkbox"/>	<input type="checkbox"/>	<input type="checkbox"/>

**FULLER®
18 SPEED (cont.)**

FIG.	PART#	DESCRIPTION	RTLORTLO- RTLO-	RTLO- RTLO "A"	RTLO- RTLO "A"
76	14347	GASKET	<input type="checkbox"/>	<input type="checkbox"/>	<input type="checkbox"/>
77	16778	CYLINDER	<input type="checkbox"/>	<input type="checkbox"/>	<input type="checkbox"/>
78	14765	O-RING	<input type="checkbox"/>	<input type="checkbox"/>	<input type="checkbox"/>
79	19652	YOKE BAR	<input type="checkbox"/>		
79	4300183	YOKE BAR		<input type="checkbox"/>	<input type="checkbox"/>
80	14341	PISTON	<input type="checkbox"/>	<input type="checkbox"/>	<input type="checkbox"/>
81	14345	O-RING	<input type="checkbox"/>	<input type="checkbox"/>	<input type="checkbox"/>
82	14344	O-RING	<input type="checkbox"/>	<input type="checkbox"/>	<input type="checkbox"/>
83	X-1-1010	NUT	<input type="checkbox"/>	<input type="checkbox"/>	<input type="checkbox"/>
84	14349	GASKET	<input type="checkbox"/>	<input type="checkbox"/>	<input type="checkbox"/>
85	19690	CYLINDER COVER	<input type="checkbox"/>	<input type="checkbox"/>	<input type="checkbox"/>
86	21604	MAIN SHAFT - (OLD)	<input type="checkbox"/>	<input type="checkbox"/>	<input type="checkbox"/>
86	4302059	OUTPUT SHAFT	<input type="checkbox"/>	<input type="checkbox"/>	<input type="checkbox"/>
87	19203	SPACER	<input type="checkbox"/>	<input type="checkbox"/>	<input type="checkbox"/>
88	MR1307EX	BEARING	<input type="checkbox"/>		
88	ST4276	BEARING		<input type="checkbox"/>	<input type="checkbox"/>
89	A-5882	AUX. COUNTERSHAFT ASSY	<input type="checkbox"/>		
89	A-5899	AUX. COUNTERSHAFT ASSY		<input type="checkbox"/>	<input type="checkbox"/>
90	4300184	WASHER		<input type="checkbox"/>	<input type="checkbox"/>
91	21918	GEAR M/S 50T	<input type="checkbox"/>	<input type="checkbox"/>	<input type="checkbox"/>
92	16772	WASHER	<input type="checkbox"/>	<input type="checkbox"/>	<input type="checkbox"/>
93	A2892	BEARING	<input type="checkbox"/>	<input type="checkbox"/>	<input type="checkbox"/>
94	20191	SPACER		<input type="checkbox"/>	<input type="checkbox"/>
95	22254	NUT	<input type="checkbox"/>	<input type="checkbox"/>	<input type="checkbox"/>
96	14335	GASKET	<input type="checkbox"/>	<input type="checkbox"/>	<input type="checkbox"/>
97	18786	REAR HOUSING	<input type="checkbox"/>		
97	4300863	COVER		<input type="checkbox"/>	
97	4300181	COVER			<input type="checkbox"/>
98	15532	GASKET	<input type="checkbox"/>	<input type="checkbox"/>	<input type="checkbox"/>
99	17097	GASKET	<input type="checkbox"/>		
99	4300186	GASKET		<input type="checkbox"/>	<input type="checkbox"/>
100	16724	COVER	<input type="checkbox"/>		

**FULLER®
18 SPEED (cont.)**

FIG.	PART#	DESCRIPTION	RTLORTLO- RTLO-	RTLO- RTLO "A"	RTLO- RTLO "A"
100	4300185	REAR COVER		<input type="checkbox"/>	<input type="checkbox"/>
101	1310SVL	BEARING	<input type="checkbox"/>		
102	16723	SNAP RING	<input type="checkbox"/>		
103	16337	WASHER S.4, 76 MM	<input type="checkbox"/>		
104	19974	INSERT VALVE	<input type="checkbox"/>	<input type="checkbox"/>	<input type="checkbox"/>
105	4301233	REDUCER BUSHING	<input type="checkbox"/>	<input type="checkbox"/>	<input type="checkbox"/>
106	X-7-1005	BOLT	<input type="checkbox"/>	<input type="checkbox"/>	<input type="checkbox"/>
107	A-6340	LOCKING DISK	<input type="checkbox"/>	<input type="checkbox"/>	<input type="checkbox"/>
108	4302058	BEARING	<input type="checkbox"/>	<input type="checkbox"/>	<input type="checkbox"/>
109	K-3209	IDLER SHAFT REPL. KIT	<input type="checkbox"/>	<input type="checkbox"/>	<input type="checkbox"/>
110	K-1946	SYNCHRONIZER KIT	<input type="checkbox"/>	<input type="checkbox"/>	<input type="checkbox"/>
111	T20099	SYNCHRO CLUTCH ASSY	<input type="checkbox"/>	<input type="checkbox"/>	<input type="checkbox"/>
112	K-1947	SYNCHRO KIT W/SLIDING CLUTCH (OLD)	<input type="checkbox"/>	<input type="checkbox"/>	<input type="checkbox"/>
112	K-1948	SYNCHRO KIT W/SLIDING CLUTCH (NEW)	<input type="checkbox"/>	<input type="checkbox"/>	<input type="checkbox"/>
113	S-1219	YOKE ASSY	<input type="checkbox"/>	<input type="checkbox"/>	<input type="checkbox"/>
114	K-2616	MAINSHAFT REPL. KIT	<input type="checkbox"/>	<input type="checkbox"/>	<input type="checkbox"/>

CALL YOUR SALES REP FOR BEARING & SEAL KITS

FULLER® 18 SPEED

MODEL RTLO-14918, RTLO16918, RTLO-18918, RTLO-20918, RTLO-20918-T2

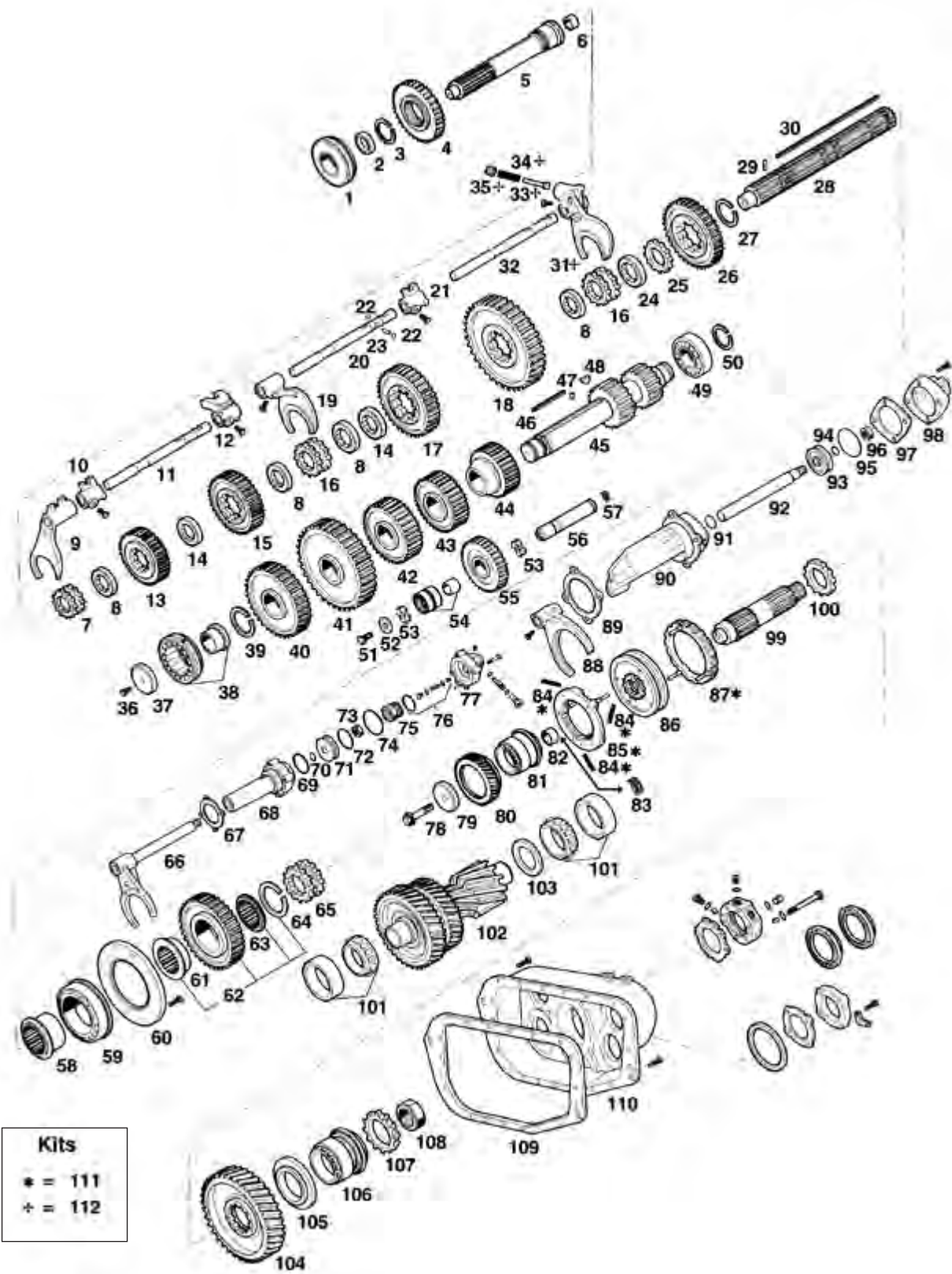

FULLER® 18 SPEED

FIG.	PART#	DESCRIPTION	RTLO-14918	RTLO-16918	RTLO-18918	RTLO-20918	RTLO-20918-T2
1	212SLV	BEARING			<input type="checkbox"/>	<input type="checkbox"/>	<input type="checkbox"/>
2	16463	SPACER	<input type="checkbox"/>	<input type="checkbox"/>	<input type="checkbox"/>	<input type="checkbox"/>	<input type="checkbox"/>
3	14750	SNAP RING	<input type="checkbox"/>	<input type="checkbox"/>	<input type="checkbox"/>	<input type="checkbox"/>	<input type="checkbox"/>
4	4300238	GEAR MAIN DRIVE 52T	<input type="checkbox"/>				
4	4304510	GEAR MAIN DRIVE		<input type="checkbox"/>	<input type="checkbox"/>	<input type="checkbox"/>	<input type="checkbox"/>
5	INPUT SHAFTS (SEE PG. 331)		<input type="checkbox"/>	<input type="checkbox"/>	<input type="checkbox"/>	<input type="checkbox"/>	<input type="checkbox"/>
6	16566	BUSHING	<input type="checkbox"/>	<input type="checkbox"/>	<input type="checkbox"/>	<input type="checkbox"/>	<input type="checkbox"/>
7	22026	SLIDING CLUTCH	<input type="checkbox"/>	<input type="checkbox"/>	<input type="checkbox"/>	<input type="checkbox"/>	<input type="checkbox"/>
8	4302398	WASHER	<input type="checkbox"/>	<input type="checkbox"/>	<input type="checkbox"/>	<input type="checkbox"/>	<input type="checkbox"/>
9	20450	SHIFT YOKE	<input type="checkbox"/>	<input type="checkbox"/>	<input type="checkbox"/>	<input type="checkbox"/>	<input type="checkbox"/>
10	20120	SHIFTING BLOCK	<input type="checkbox"/>	<input type="checkbox"/>	<input type="checkbox"/>	<input type="checkbox"/>	<input type="checkbox"/>
11	18928	YOKE BAR	<input type="checkbox"/>	<input type="checkbox"/>	<input type="checkbox"/>	<input type="checkbox"/>	<input type="checkbox"/>
12	19063	SHIFTING BLOCK	<input type="checkbox"/>	<input type="checkbox"/>	<input type="checkbox"/>	<input type="checkbox"/>	<input type="checkbox"/>
13	4302393	GEAR M/S 42T	<input type="checkbox"/>				
13	4304514	GEAR M/S	<input type="checkbox"/>	<input type="checkbox"/>	<input type="checkbox"/>	<input type="checkbox"/>	
14	4303603	WASHER	<input type="checkbox"/>	<input type="checkbox"/>	<input type="checkbox"/>	<input type="checkbox"/>	<input type="checkbox"/>
15	4302394	GEAR M/S 50T	<input type="checkbox"/>	<input type="checkbox"/>			
15	4302670	GEAR M/S		<input type="checkbox"/>			
15	4304516	GEAR M/S 50T				<input type="checkbox"/>	<input type="checkbox"/>
16	16118	SLIDING CLUTCH	<input type="checkbox"/>	<input type="checkbox"/>	<input type="checkbox"/>	<input type="checkbox"/>	<input type="checkbox"/>
17	4303420	GEAR M/S	<input type="checkbox"/>	<input type="checkbox"/>			
17	4303701	GEAR M/S		<input type="checkbox"/>	<input type="checkbox"/>	<input type="checkbox"/>	
18	4303409	GEAR M/S	<input type="checkbox"/>	<input type="checkbox"/>	<input type="checkbox"/>	<input type="checkbox"/>	<input type="checkbox"/>
19	18922	SHIFT YOKE	<input type="checkbox"/>	<input type="checkbox"/>	<input type="checkbox"/>	<input type="checkbox"/>	<input type="checkbox"/>
20	18927	YOKE BAR	<input type="checkbox"/>	<input type="checkbox"/>	<input type="checkbox"/>	<input type="checkbox"/>	<input type="checkbox"/>
21	14658	SHIFTING BLOCK	<input type="checkbox"/>	<input type="checkbox"/>	<input type="checkbox"/>	<input type="checkbox"/>	<input type="checkbox"/>
22	X-14-1200	BALL	<input type="checkbox"/>	<input type="checkbox"/>	<input type="checkbox"/>	<input type="checkbox"/>	<input type="checkbox"/>
23	1634	PIN	<input type="checkbox"/>	<input type="checkbox"/>	<input type="checkbox"/>	<input type="checkbox"/>	<input type="checkbox"/>
24	4300382	WASHER	<input type="checkbox"/>	<input type="checkbox"/>	<input type="checkbox"/>	<input type="checkbox"/>	<input type="checkbox"/>
25	4302047	SPACER	<input type="checkbox"/>	<input type="checkbox"/>	<input type="checkbox"/>	<input type="checkbox"/>	<input type="checkbox"/>
26	16756	REVERSE GEAR M/S 46T	<input type="checkbox"/>	<input type="checkbox"/>	<input type="checkbox"/>	<input type="checkbox"/>	<input type="checkbox"/>
27	14750	SNAP RING	<input type="checkbox"/>	<input type="checkbox"/>	<input type="checkbox"/>	<input type="checkbox"/>	<input type="checkbox"/>
28	S-2562	MAIN SHAFT 17T	<input type="checkbox"/>	<input type="checkbox"/>			
28	S-2560	MAIN SHAFT			<input type="checkbox"/>	<input type="checkbox"/>	<input type="checkbox"/>
29	62504	PIN 3X16	<input type="checkbox"/>	<input type="checkbox"/>	<input type="checkbox"/>	<input type="checkbox"/>	<input type="checkbox"/>
30	4300120	KEY	<input type="checkbox"/>	<input type="checkbox"/>	<input type="checkbox"/>	<input type="checkbox"/>	<input type="checkbox"/>
31	16131	REVERSE YOKE	<input type="checkbox"/>	<input type="checkbox"/>	<input type="checkbox"/>	<input type="checkbox"/>	<input type="checkbox"/>
32	18926	YOKE BAR	<input type="checkbox"/>	<input type="checkbox"/>	<input type="checkbox"/>	<input type="checkbox"/>	<input type="checkbox"/>
33	10019	PIN	<input type="checkbox"/>	<input type="checkbox"/>	<input type="checkbox"/>	<input type="checkbox"/>	<input type="checkbox"/>
34	6392	SPRING	<input type="checkbox"/>	<input type="checkbox"/>	<input type="checkbox"/>	<input type="checkbox"/>	<input type="checkbox"/>
35	8968	PLUG	<input type="checkbox"/>	<input type="checkbox"/>	<input type="checkbox"/>	<input type="checkbox"/>	<input type="checkbox"/>
36	X-7-1005	BOLT 5/8"	<input type="checkbox"/>	<input type="checkbox"/>	<input type="checkbox"/>	<input type="checkbox"/>	<input type="checkbox"/>

**FULLER®
18 SPEED (cont.)**

FIG.	PART#	DESCRIPTION	RTLO-14918	RTLO-16918	RTLO-18918	RTLO-20918	RTLO-20918-T2
37	19548	LOCKING DISK	<input type="checkbox"/>	<input type="checkbox"/>	<input type="checkbox"/>	<input type="checkbox"/>	<input type="checkbox"/>
38	B5500192S	BEARING	<input type="checkbox"/>	<input type="checkbox"/>	<input type="checkbox"/>	<input type="checkbox"/>	<input type="checkbox"/>
39	19198	SNAP RING	<input type="checkbox"/>	<input type="checkbox"/>	<input type="checkbox"/>	<input type="checkbox"/>	<input type="checkbox"/>
40	21018	GEAR C/S 66T	<input type="checkbox"/>				
40	4304060	GEAR C/S	<input type="checkbox"/>				
40	4302666	GEAR C/S		<input type="checkbox"/>			
40	4304512	GEAR C/S			<input type="checkbox"/>	<input type="checkbox"/>	
41	15953	GEAR C/S PTO 47T LH PTO (LEFT)	<input type="checkbox"/>	<input type="checkbox"/>	<input type="checkbox"/>	<input type="checkbox"/>	<input type="checkbox"/>
41	20840	GEAR C/S PTO 45T RH PTO (RIGHT)	<input type="checkbox"/>	<input type="checkbox"/>	<input type="checkbox"/>	<input type="checkbox"/>	<input type="checkbox"/>
42	4300191	GEAR C/S 73T	<input type="checkbox"/>				
42	4303666	GEAR C/S	<input type="checkbox"/>	<input type="checkbox"/>			
42	4304508	GEAR C/S			<input type="checkbox"/>	<input type="checkbox"/>	
43	21264	GEAR C/S 46T	<input type="checkbox"/>	<input type="checkbox"/>			
43	4300247	GEAR C/S		<input type="checkbox"/>			
43	4304518	GEAR C/S			<input type="checkbox"/>	<input type="checkbox"/>	
44	21025	GEAR C/S 1ST 39T	<input type="checkbox"/>	<input type="checkbox"/>			
44	4304520	GEAR C/S		<input type="checkbox"/>	<input type="checkbox"/>	<input type="checkbox"/>	
45	19549	COUNTERSHAFT 17T	<input type="checkbox"/>				
45	K-2953	COUNTERSHAFT KIT W/KEYS	<input type="checkbox"/>				
45	K-2947	COUNTERSHAFT KIT		<input type="checkbox"/>	<input type="checkbox"/>	<input type="checkbox"/>	<input type="checkbox"/>
46	19673	KEY	<input type="checkbox"/>	<input type="checkbox"/>	<input type="checkbox"/>	<input type="checkbox"/>	<input type="checkbox"/>
47	62511	PIN	<input type="checkbox"/>	<input type="checkbox"/>	<input type="checkbox"/>	<input type="checkbox"/>	<input type="checkbox"/>
48	X-6-E	KEY	<input type="checkbox"/>	<input type="checkbox"/>	<input type="checkbox"/>	<input type="checkbox"/>	<input type="checkbox"/>
49	MU1308TV	BEARING	<input type="checkbox"/>				
49	4302712	BEARING		<input type="checkbox"/>	<input type="checkbox"/>	<input type="checkbox"/>	<input type="checkbox"/>
50	14317	SNAP RING	<input type="checkbox"/>				
50	4302082	SNAP RING		<input type="checkbox"/>	<input type="checkbox"/>	<input type="checkbox"/>	<input type="checkbox"/>
51	X-7-1008	SCREW 5/8"	<input type="checkbox"/>	<input type="checkbox"/>	<input type="checkbox"/>	<input type="checkbox"/>	<input type="checkbox"/>
52	14283	WASHER	<input type="checkbox"/>	<input type="checkbox"/>	<input type="checkbox"/>	<input type="checkbox"/>	<input type="checkbox"/>
53	4302982	WASHER	<input type="checkbox"/>	<input type="checkbox"/>	<input type="checkbox"/>	<input type="checkbox"/>	<input type="checkbox"/>
54	FWA1830	BEARING	<input type="checkbox"/>	<input type="checkbox"/>	<input type="checkbox"/>	<input type="checkbox"/>	<input type="checkbox"/>
55	16757	REVERSE GEAR 27T	<input type="checkbox"/>	<input type="checkbox"/>	<input type="checkbox"/>	<input type="checkbox"/>	<input type="checkbox"/>
56	4302981	REVERSE GEAR PIN	<input type="checkbox"/>	<input type="checkbox"/>	<input type="checkbox"/>	<input type="checkbox"/>	<input type="checkbox"/>
57	4303336	RETAINING RING					
58	4303673	SPACER	<input type="checkbox"/>				
58	4304499	SPACER		<input type="checkbox"/>	<input type="checkbox"/>	<input type="checkbox"/>	<input type="checkbox"/>
59	6217-3BBN	BEARING	<input type="checkbox"/>				
59	5566510	BEARING		<input type="checkbox"/>	<input type="checkbox"/>	<input type="checkbox"/>	<input type="checkbox"/>
60	4300894	RETAINER RING	<input type="checkbox"/>				
60	4304497	RETAINER RING		<input type="checkbox"/>	<input type="checkbox"/>	<input type="checkbox"/>	<input type="checkbox"/>
61	4300911	SPACER	<input type="checkbox"/>				
61	4304500	SPACER		<input type="checkbox"/>	<input type="checkbox"/>	<input type="checkbox"/>	<input type="checkbox"/>
62	K-2808	GEAR AUX. DRIVE	<input type="checkbox"/>	<input type="checkbox"/>	<input type="checkbox"/>		

FULLER® 18 SPEED (cont.)

FIG.	PART#	DESCRIPTION	RTLO-14918	RTLO-16918	RTLO-18918	RTLO-20918	RTLO-20918-T2
62	4304084	GEAR AUX. DRIVE (ONLY GEAR)				<input type="checkbox"/>	<input type="checkbox"/>
63	4303185	WASHER	<input type="checkbox"/>	<input type="checkbox"/>	<input type="checkbox"/>	<input type="checkbox"/>	<input type="checkbox"/>
64	4301254	SNAP RING	<input type="checkbox"/>	<input type="checkbox"/>	<input type="checkbox"/>	<input type="checkbox"/>	<input type="checkbox"/>
65	4300907	SLIDING CLUTCH	<input type="checkbox"/>	<input type="checkbox"/>	<input type="checkbox"/>	<input type="checkbox"/>	<input type="checkbox"/>
66	A-6304	WELDED YOKE ASSY	<input type="checkbox"/>	<input type="checkbox"/>	<input type="checkbox"/>	<input type="checkbox"/>	<input type="checkbox"/>
67	4303583	GASKET	<input type="checkbox"/>	<input type="checkbox"/>	<input type="checkbox"/>	<input type="checkbox"/>	<input type="checkbox"/>
68	4303582	CYLINDER	<input type="checkbox"/>	<input type="checkbox"/>	<input type="checkbox"/>	<input type="checkbox"/>	<input type="checkbox"/>
69	21208	O-RING	<input type="checkbox"/>	<input type="checkbox"/>	<input type="checkbox"/>	<input type="checkbox"/>	<input type="checkbox"/>
70	13653	O-RING	<input type="checkbox"/>	<input type="checkbox"/>	<input type="checkbox"/>	<input type="checkbox"/>	<input type="checkbox"/>
71	4301964	PISTON	<input type="checkbox"/>	<input type="checkbox"/>	<input type="checkbox"/>	<input type="checkbox"/>	<input type="checkbox"/>
72	21209	O-RING	<input type="checkbox"/>	<input type="checkbox"/>	<input type="checkbox"/>	<input type="checkbox"/>	<input type="checkbox"/>
73	X-1-805	NUT	<input type="checkbox"/>	<input type="checkbox"/>	<input type="checkbox"/>	<input type="checkbox"/>	<input type="checkbox"/>
74	5568534	O-RING	<input type="checkbox"/>	<input type="checkbox"/>	<input type="checkbox"/>	<input type="checkbox"/>	<input type="checkbox"/>
75	4304033	SEAL PLATE	<input type="checkbox"/>	<input type="checkbox"/>	<input type="checkbox"/>	<input type="checkbox"/>	<input type="checkbox"/>
76	K-3329	REPAIR KIT	<input type="checkbox"/>	<input type="checkbox"/>	<input type="checkbox"/>	<input type="checkbox"/>	<input type="checkbox"/>
77	K-3331	REPAIR KIT	<input type="checkbox"/>	<input type="checkbox"/>	<input type="checkbox"/>	<input type="checkbox"/>	<input type="checkbox"/>
78	X-7-1007	BOLT	<input type="checkbox"/>	<input type="checkbox"/>	<input type="checkbox"/>	<input type="checkbox"/>	<input type="checkbox"/>
79	4301843	RETAINER	<input type="checkbox"/>	<input type="checkbox"/>	<input type="checkbox"/>	<input type="checkbox"/>	<input type="checkbox"/>
80	4303421	GEAR	<input type="checkbox"/>	<input type="checkbox"/>	<input type="checkbox"/>		
80	4304086	GEAR				<input type="checkbox"/>	<input type="checkbox"/>
81	4300902	BEARING	<input type="checkbox"/>	<input type="checkbox"/>	<input type="checkbox"/>	<input type="checkbox"/>	<input type="checkbox"/>
82	4301844	BEARING SLEEVE	<input type="checkbox"/>	<input type="checkbox"/>	<input type="checkbox"/>	<input type="checkbox"/>	<input type="checkbox"/>
83	4303424	SNAP RING	<input type="checkbox"/>	<input type="checkbox"/>	<input type="checkbox"/>	<input type="checkbox"/>	<input type="checkbox"/>
84	14897	SPRING	<input type="checkbox"/>	<input type="checkbox"/>	<input type="checkbox"/>	<input type="checkbox"/>	<input type="checkbox"/>
85	A-4938	SYNCHRONIZER RING	<input type="checkbox"/>	<input type="checkbox"/>	<input type="checkbox"/>	<input type="checkbox"/>	<input type="checkbox"/>
86	4303386	SLIDING CLUTCH	<input type="checkbox"/>	<input type="checkbox"/>	<input type="checkbox"/>	<input type="checkbox"/>	<input type="checkbox"/>
87	A-4937	SYNCHRONIZER RING	<input type="checkbox"/>	<input type="checkbox"/>	<input type="checkbox"/>	<input type="checkbox"/>	<input type="checkbox"/>
88	22823	SHIFT YOKE	<input type="checkbox"/>	<input type="checkbox"/>	<input type="checkbox"/>	<input type="checkbox"/>	<input type="checkbox"/>
89	14347	GASKET	<input type="checkbox"/>	<input type="checkbox"/>	<input type="checkbox"/>	<input type="checkbox"/>	<input type="checkbox"/>
90	A-6690	CYLINDER ASSY	<input type="checkbox"/>	<input type="checkbox"/>	<input type="checkbox"/>	<input type="checkbox"/>	<input type="checkbox"/>
91	14765	O-RING	<input type="checkbox"/>	<input type="checkbox"/>	<input type="checkbox"/>	<input type="checkbox"/>	<input type="checkbox"/>
92	4303596	YOKE BAR	<input type="checkbox"/>	<input type="checkbox"/>	<input type="checkbox"/>	<input type="checkbox"/>	<input type="checkbox"/>
93	14341	PISTON	<input type="checkbox"/>	<input type="checkbox"/>	<input type="checkbox"/>	<input type="checkbox"/>	<input type="checkbox"/>
94	14345	O-RING	<input type="checkbox"/>	<input type="checkbox"/>	<input type="checkbox"/>	<input type="checkbox"/>	<input type="checkbox"/>
95	14344	O-RING	<input type="checkbox"/>	<input type="checkbox"/>	<input type="checkbox"/>	<input type="checkbox"/>	<input type="checkbox"/>
96	X-1-1010	NUT 5/8"	<input type="checkbox"/>	<input type="checkbox"/>	<input type="checkbox"/>	<input type="checkbox"/>	<input type="checkbox"/>
97	22826	GASKET	<input type="checkbox"/>	<input type="checkbox"/>	<input type="checkbox"/>	<input type="checkbox"/>	<input type="checkbox"/>
98	4303926	COVER	<input type="checkbox"/>	<input type="checkbox"/>	<input type="checkbox"/>	<input type="checkbox"/>	<input type="checkbox"/>
99	4303705	MAIN SHAFT	<input type="checkbox"/>	<input type="checkbox"/>	<input type="checkbox"/>	<input type="checkbox"/>	<input type="checkbox"/>
100	4301842	WASHER	<input type="checkbox"/>	<input type="checkbox"/>	<input type="checkbox"/>	<input type="checkbox"/>	<input type="checkbox"/>
101	4301851	BEARING	<input type="checkbox"/>				
102	K-3221	AUX. COUNTERSHAFT ASSY W/WASHER		<input type="checkbox"/>	<input type="checkbox"/>		

**FULLER®
18 SPEED (cont.)**

FIG.	PART#	DESCRIPTION	RTLO-14918	RTLO-16918	RTLO-18918	RTLO-20918	RTLO-20918-T2
102	K-3220	AUX. COUNTERSHAFT ASSY W/WASHER				<input type="checkbox"/>	<input type="checkbox"/>
102	A-6888	AUX. COUNTERSHAFT ASSY	<input type="checkbox"/>	<input type="checkbox"/>	<input type="checkbox"/>	<input type="checkbox"/>	<input type="checkbox"/>
103	4303124	WASHER	<input type="checkbox"/>	<input type="checkbox"/>	<input type="checkbox"/>	<input type="checkbox"/>	<input type="checkbox"/>
104	4301795	GEAR M/S 52T	<input type="checkbox"/>	<input type="checkbox"/>	<input type="checkbox"/>	<input type="checkbox"/>	<input type="checkbox"/>
105	4300912	SPACER	<input type="checkbox"/>	<input type="checkbox"/>	<input type="checkbox"/>	<input type="checkbox"/>	<input type="checkbox"/>
106	5556503	BEARING	<input type="checkbox"/>	<input type="checkbox"/>	<input type="checkbox"/>	<input type="checkbox"/>	<input type="checkbox"/>
107	20191	SPACER	<input type="checkbox"/>	<input type="checkbox"/>	<input type="checkbox"/>	<input type="checkbox"/>	<input type="checkbox"/>
108	4302321	NUT	<input type="checkbox"/>	<input type="checkbox"/>	<input type="checkbox"/>	<input type="checkbox"/>	<input type="checkbox"/>
109	14335	GASKET	<input type="checkbox"/>	<input type="checkbox"/>	<input type="checkbox"/>	<input type="checkbox"/>	<input type="checkbox"/>
110	4303586	COVER	<input type="checkbox"/>	<input type="checkbox"/>	<input type="checkbox"/>	<input type="checkbox"/>	<input type="checkbox"/>
111	K-1946	SYNCHRONIZER KIT	<input type="checkbox"/>	<input type="checkbox"/>	<input type="checkbox"/>	<input type="checkbox"/>	<input type="checkbox"/>
112	S-1219	YOKE ASSY	<input type="checkbox"/>	<input type="checkbox"/>	<input type="checkbox"/>	<input type="checkbox"/>	<input type="checkbox"/>
113	K-1947	SYNCHRO KIT W/SLIDING CLUTCH (OLD)	<input type="checkbox"/>	<input type="checkbox"/>	<input type="checkbox"/>	<input type="checkbox"/>	<input type="checkbox"/>
113	K-1948	SYNCHRO KIT W/SLIDING CLUTCH (NEW)	<input type="checkbox"/>	<input type="checkbox"/>	<input type="checkbox"/>	<input type="checkbox"/>	<input type="checkbox"/>

CALL YOUR SALES REP FOR BEARING & SEAL KITS



NUTS, SNAP RINGS, OIL SEALS AND FRONT BEARING COVERS

Nut Pull



Nut Push



Snap Ring



Oil Seal

TABLE Z1
NUT OR SNAP RING

ITEM	PART NO.	DESCRIPTION
A	15253	SNAP RING
B	16723	SNAP RING
C	8858	NUT PUSH
D	8997	NUT PUSH
E	11466	NUT PUSH
F	16980	SNAP RING

TABLE Z2
OIL SEAL

ITEM	PART NO.	DESCRIPTION
A	18386	OIL SEAL
B	450094N	OIL SEAL - 1-3/4"
C	470737N	OIL SEAL - 2"
D	471571	OIL SEAL
E	452554N	OIL SEAL

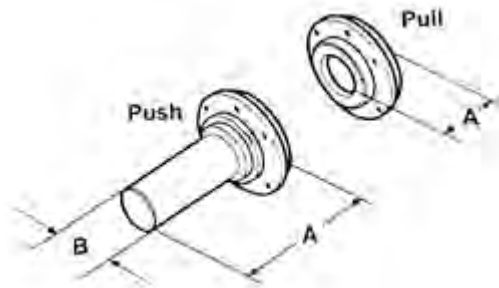

TABLE Z3
FRONT BEARING COVER

MODELS: 6609, 610, 613, 6613

ITEM	PART NO.	DESCRIPTION	A INCHES	B INCHES	SEAL
A	15020	PUSH - 1-3/4"	6.22	2.25	
A	16324	PUSH - 1-3/4"	6.87	2.25	
B	15491	PUSH - 1-1/2"	5.78	1.87	E
B	15647	PUSH - 1-1/2"	7.25	1.94	E
B	15727	PUSH - 1-1/2"	6.22	1.87	E
B	15265	PUSH - 1-1/2"	7.06	1.87	E
B	16277	PUSH - 1-1/2"	6.25	1.94	E
C	15019	PULL - 1-3/4"	1.04		
E	22288	PUSH - 1-1/2"	6.91	1.87	E

TABLE Z3
FRONT BEARING COVER

MODELS: 8609, 7608LL

ITEM	PART NO.	DESCRIPTION	A INCHES	B INCHES	SEAL
D	20785	PULL - 2"	1.04		
D	20777	PULL - 1-3/4"	1.04		

NUTS, SNAP RINGS, OIL SEALS AND FRONT BEARING COVERS

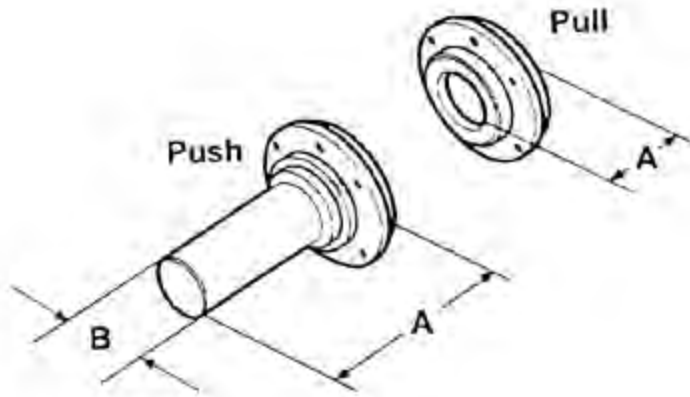

TABLE Z3

**MODELS: 8607, 8608L, 900, 9500, 11500, 11600, 11700,
11800, 12500, 12600, 12700, 14600, 14700, 14800,
15600, 15700, 15800, 16600, 16700, 18700**

FRONT BEARING COVER

ITEM	PART NO.	DESCRIPTION	A INCHES	B INCHES	SEAL
F	14370	PUSH - 1-3/4"	6.22	2.24	
G	14267	PULL - 1-3/4"	1.04		
H	18699	PULL - 1-3/4" & 2"	1.03		B-C
I	14994	PUSH - 2"	6.00	2.46	
J	15111	PULL - 2"	1.03		
K	15113	PUSH - 2"	6.00	2.46	D
L	20551	PUSH - 1-3/4"	6.22	2.25	
M	20552	PULL - 1-3/4"	1.04		
N	20550	PULL - 2"	1.04		
O	20549	PUSH - 2"	6.00	2.46	
Q	17017	PUSH - 1-3/4"	6.22	2.25	D
R	18791	PUSH - 1-3/4"	6.58	2.12	A
S	18846	PUSH - 2"	6.58	2.36	D
U	18388	PUSH - 1-3/4"	7.09	2.24	A
V	18424	PUSH - 1-3/4"	6.22	2.25	A
W	15458	PUSH - 1-1/2"	5.78	1.87	
X	15459	PUSH - 1-1/2"	6.19	1.87	

INPUT SHAFTS

NUT OR SNAP RING	☞	SEE TABLE Z1
COVER	☞	SEE TABLE Z3
SEAL	☞	SEE TABLE Z2

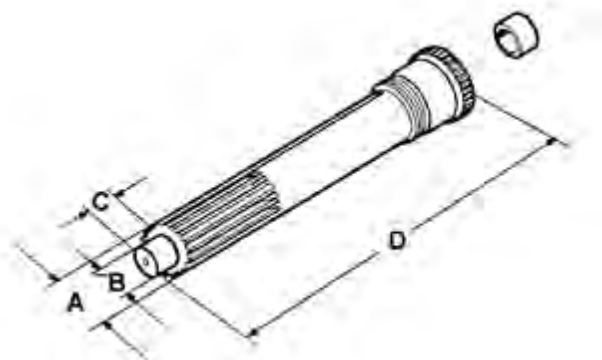

TABLE INPUT SHAFTS FOR 6 SPEEDS

MODELS	INPUT KIT PART NO. Only Shaft	PART NO. W/BUSH	TYPE	A Inches	B Inches	C Inches	D Inches	NUT/SR	COVER	SEAL
RT-906	14660	S-1130	PUSH	1.75	1.18	0.81	12.12	C	F	---
T-1056	14661	S-1131	PULL	1.75	1.18	0.81	12.12	D	G	---
T-1056 A	14995	S-1132	PUSH	2.00	1.18	0.81	12.12	C	I	---
T11605	15110	S-1133	PULL	2.00	1.18	0.81	12.12	D	J	---
	15112	S-1134	PUSH	2.00	1.18	0.81	12.12	E	K	D
	16983	S-1343	PULL	1.75	1.18	0.81	12.12	F	H	B
	16984	S-1344	PULL	2.00	1.18	0.81	12.12	F	H	C
	20530	S-1496	PUSH	1.75	1.18	0.81	12.12	F	L	---
	20531	S-1497	PULL	1.75	1.18	0.81	12.12	F	M	---
	23569	S-1661	PULL	2.00	1.18	0.81	12.12	F	N	---
	23570	S-1662	PUSH	2.00	1.18	0.81	12.12	F	O	---

TABLE INPUT SHAFTS FOR 7 SPEEDS

MODELS	INPUT KIT PART NO. Only Shaft	PART NO. W/BUSH	TYPE	A Inches	B Inches	C Inches	D Inches	NUT/SR	COVER	SEAL
T-8607	20530	S-1496	PUSH	1.75	1.18	0.81	12.12	F	L	---
T-8607 B	20531	S-1497	PULL	1.75	1.18	0.81	12.12	F	M	---
	23569	S-1661	PULL	2.00	1.18	0.81	12.12	F	N	---
	23570	S-1662	PUSH	2.00	1.18	0.81	12.12	F	O	---
T-11607	14660	S-1130	PUSH	1.75	1.18	0.81	12.12	C	F	---
T-11607 A	14661	S-1131	PULL	1.75	1.18	0.81	12.12	D	G	---
T-11607 B	14995	S-1132	PUSH	2.00	1.18	0.81	12.12	C	I	---
	15110	S-1133	PULL	2.00	1.18	0.81	12.12	D	J	---
	15112	S-1134	PUSH	2.00	1.18	0.81	12.12	E	K	D
	16983	S-1343	PULL	1.75	1.18	0.81	12.12	F	H	B
	16984	S-1344	PULL	2.00	1.18	0.81	12.12	F	H	C
	20530	S-1496	PUSH	1.75	1.18	0.81	12.12	F	L	---
	20531	S-1497	PULL	1.75	1.18	0.81	12.12	F	M	---
	23569	S-1661	PULL	2.00	1.18	0.81	12.12	F	N	---
	23570	S-1662	PUSH	2.00	1.18	0.81	12.12	F	O	---
T-14607 A	23569	S-1661	PULL	2.00	1.18	0.81	12.12	F	N	---
T/TX-14607 B	23570	S-1662	PUSH	2.00	1.18	0.81	12.12	F	O	---

INPUT SHAFTS

NUT OR SNAP RING		SEE TABLE Z1
COVER		SEE TABLE Z3
SEAL		SEE TABLE Z2

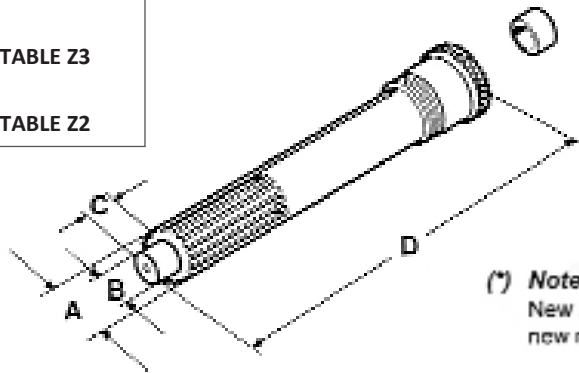

(*) Note:
New Production with
new revised spline.

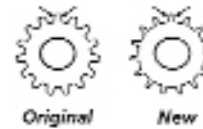
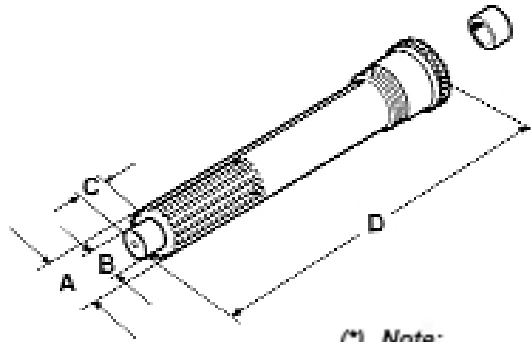

TABLE INPUT SHAFTS FOR 8 SPEEDS

MODELS	INPUT KIT PART NO. Only Shaft	PART NO. W/BUSH	TYPE	A Inches	B Inches	C Inches	D Inches	NUT/ SR	COVER	SEAL
RTO-1157DL	15110	S-1133	PULL	2.00	1.18	0.81	12.12	D	J	---
	16984	S-1344	PULL	2.00	1.18	0.81	12.12	F	H	C
	23569	S-1661	PULL	2.00	1.18	0.81	12.12	F	N	---
RT-9508	14660	S-1130	PUSH	1.75	1.18	0.81	12.12	C	F	---
RTO-11607L	14661	S-1131	PULL	1.75	1.18	0.81	12.12	D	G	---
	14995	S-1132	PUSH	2.00	1.18	0.81	12.12	C	I	---
	15110	S-1133	PULL	2.00	1.18	0.81	12.12	D	J	---
	15112	S-1134	PUSH	2.00	1.18	0.81	12.12	E	K	D
	16983	S-1343	PULL	1.75	1.18	0.81	12.12	F	H	B
	16984	S-1344	PULL	2.00	1.18	0.81	12.12	F	H	C
	20530	S-1496	PUSH	1.75	1.18	0.81	12.12	F	L	---
	20531	S-1497	PULL	1.75	1.18	0.81	12.12	F	M	---
	23569	S-1661	PULL	2.00	1.18	0.81	12.12	F	N	---
	23570	S-1662	PUSH	2.00	1.18	0.81	12.12	F	O	---
RT-11608	16465	S-1128	PULL	2.00	1.18	0.81	11.94	D	J	---
	16466	S-1129	PUSH	2.00	1.18	0.81	11.94	C	I	---
	18837	S-1409	PULL	2.00	1.18	0.81	11.94	F	H	C
	19316	S-1406	PULL	1.75	1.18	0.81	11.94	D	G	---
	19714		PUSH	1.75	1.18	0.81	11.94	C	F	---
	19716		PUSH	2.00	1.18	0.81	11.94	E	K	D
	20532	S-1498	PUSH	1.75	1.18	0.81	11.94	F	L	---
	20538	S-1504	PULL	1.75	1.18	0.81	11.94	F	M	---
	23566	S-1659*	PULL	2.00	1.18	0.81	11.94	F	N	---
	23567	S-1660	PUSH	2.00	1.18	0.81	11.94	F	O	---
14608 SERIES	16465	S-1128	PULL	2.00	1.18	0.81	11.94	D	J	---
	16466	S-1129	PUSH	2.00	1.18	0.81	11.94	C	I	---
	18837	S-1409	PULL	2.00	1.18	0.81	11.94	F	H	C
	19716		PUSH	2.00	1.18	0.81	11.94	E	K	D
	23566	S-1659*	PULL	2.00	1.18	0.81	11.94	F	N	---
	23567	S-1660	PUSH	2.00	1.18	0.81	11.94	F	O	---

INPUT SHAFTS

NUT OR SNAP RING	☞	SEE TABLE Z1
COVER	☞	SEE TABLE Z3
SEAL	☞	SEE TABLE Z2



(*) Note:
New Production with
new revised spline.

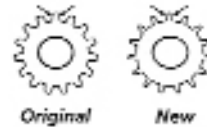
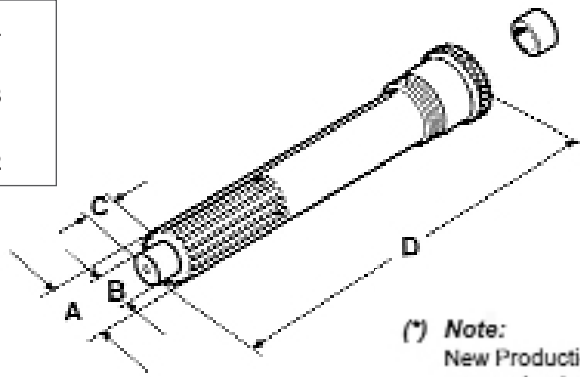

TABLE INPUT SHAFTS FOR 9 SPEEDS

MODELS	INPUT KIT PART NO. Only Shaft	PART NO. W/BUSH	TYPE	A Inches	B Inches	C Inches	D Inches	NUT/SR	COVER	SEAL
RT-909A	14660	S-1130	PUSH	1.75	1.18	0.81	12.12	C	F	---
RTO-909 A/B	14661	S-1131	PULL	1.75	1.18	0.81	12.12	D	G	---
RT-9509 A/C	14995	S-1132	PUSH	2.00	1.18	0.81	12.12	C	I	---
RTO-9509 A/B	15110	S-1133	PULL	2.00	1.18	0.81	12.12	D	J	---
	15112	S-1134	PUSH	2.00	1.18	0.81	12.12	E	K	D
	16983	S-1343	PULL	1.75	1.18	0.81	12.12	F	H	B
	16984	S-1344	PULL	2.00	1.18	0.81	12.12	F	H	C
	20530	S-1496	PUSH	1.75	1.18	0.81	12.12	F	L	---
	20531	S-1497	PULL	1.75	1.18	0.81	12.12	F	M	---
	23569	S-1661	PULL	2.00	1.18	0.81	12.12	F	N	---
	23570	S-1662	PUSH	2.00	1.18	0.81	12.12	F	O	---
	F88983		PUSH	1.75	0.98	1.50	14.25	C	R	---
RT-11509	16465	S-1128	PULL	2.00	1.18	0.81	11.94	D	J	---
RTO/RTX-11509	18837S-1409	PULL	2.00	1.18	0.81	11.94	F	H	C	---
	23566	S-1659*	PULL	2.00	1.18	0.81	11.94	F	N	---
RT-12509	16465	S-1128	PULL	2.00	1.18	0.81	11.94	D	J	---
RTO/RTX-12509	16466	S-1129	PUSH	2.00	1.18	0.81	11.94	C	I	---
	18837	S-1409	PULL	2.00	1.18	0.81	11.94	F	H	C
	23566	S-1659*	PULL	2.00	1.18	0.81	11.94	F	N	---
	23567	S-1660	PUSH	2.00	1.18	0.81	11.94	F	O	---
RT/RTX-6609	U66002									
RT/RTX-7609	F99715		PUSH							
	F99779									
	F99869		PULL							
	U66002									
RT-8609	20787	A-5021	PULL	2.00	1.18	0.81	12.50	B	D	---
	20788	A-5022	PULL	1.75	1.18	0.81	12.50	B	D	---
	21001	A-5083	PULL	1.75	1.18	0.81	12.50	B	D	---
RT-8608L	20532	S-1498	PUSH	1.75	1.18	0.81	11.94	F	L	---
	20538	S-1504	PULL	1.75	1.18	0.81	11.94	F	M	---
	23566	S-1659*	PULL	2.00	1.18	0.81	11.94	F	N	---
	23567	S-1660	PUSH	2.00	1.18	0.81	11.94	F	O	---
RT/RTO-11609	16465	S-1128	PULL	2.00	1.18	0.81	11.94	D	J	---
RTX-11609	16466	S-1129	PUSH	2.00	1.18	0.81	11.94	C	I	---
RT/RTO-12609	F96031	T20085		2.00	1.18	0.81	11.94			
RTX-12609	18837	S-1409	PULL	2.00	1.18	0.81	11.94	F	H	C
	19316	S-1406	PULL	1.75	1.18	0.81	11.94	D	G	---
	19714		PUSH	1.75	1.18	0.81	11.94	C	F	---

INPUT SHAFTS

NUT OR SNAP RING		SEE TABLE Z1
COVER		SEE TABLE Z3
SEAL		SEE TABLE Z2



(*) Note:
New Production with
new revised spline.

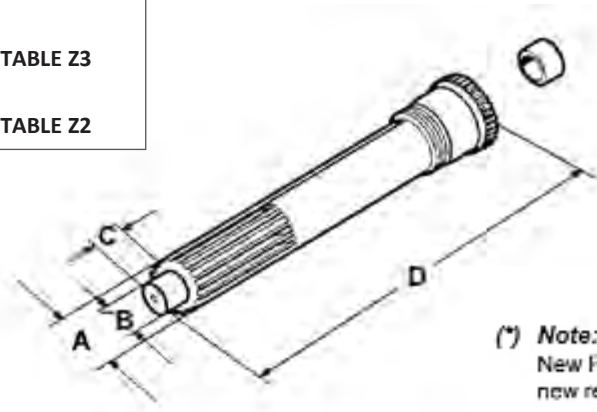

TABLE INPUT SHAFTS FOR 9 SPEEDS (cont.)

MODELS	INPUT KIT PART NO. Only Shaft	PART NO. W/BUSH	TYPE	A Inches	B Inches	C Inches	D Inches	NUT/ SR	COVER	SEAL
	19716		PUSH	2.00	1.18	0.81	11.94	E	K	D
	20532	S-1498	PUSH	1.75	1.18	0.81	11.94	F	L	---
	20538	S-1504	PULL	1.75	1.18	0.81	11.94	F	M	---
	23566	S-1659*	PULL	2.00	1.18	0.81	11.94	F	N	---
	23567	S-1660	PUSH	2.00	1.18	0.81	11.94	F	O	---
RT/RTX-13609	23566	S-1659*	PULL	2.00	1.18	0.81	11.94	F	N	---
	23567	S-1660	PUSH	2.00	1.18	0.81	11.94	F	O	---
RT/RTO-14609	16465	S-1128	PULL	2.00	1.18	0.81	11.94	D	J	---
RTX-14609	16466	S-1129	PUSH	2.00	1.18	0.81	11.94	C	I	---
	18837	S-1409	PULL	2.00	1.18	0.81	11.94	F	H	C
	23566	S-1659*	PULL	2.00	1.18	0.81	11.94	F	N	---
	23567	S-1660	PUSH	2.00	1.18	0.81	11.94	F	O	---
RT/RTO-11709	23566	S-1659*	PULL	2.00	1.18	0.81	11.94	F	N	---
RTX-11709	23567	S-1660	PUSH	2.00	1.18	0.81	11.94	F	O	---
RT/RTO-12709	23566	S-1659*	PULL	2.00	1.18	0.81	11.94	F	N	---
RTX-12709	23567	S-1660	PUSH	2.00	1.18	0.81	11.94	F	O	---
RT/RTO-13709	23566	S-1659*	PULL	2.00	1.18	0.81	11.94	F	N	---
RTX-13709	23567	S-1660	PUSH	2.00	1.18	0.81	11.94	F	O	---
RT/RTO-14709	23566	S-1659*	PULL	2.00	1.18	0.81	11.94	F	N	---
RTX-14709	23567	S-1660	PUSH	2.00	1.18	0.81	11.94	F	O	---
RT/RTO-16709	23566	S-1659*	PULL	2.00	1.18	0.81	11.94	F	N	---
RTX-16709	23567	S-1660	PUSH	2.00	1.18	0.81	11.94	F	O	---
RTO-1157DLL	15110	S-1133	PULL	2.00	1.18	0.81	12.12	D	J	---
	16984	S-1344	PULL	2.00	1.18	0.81	12.12	F	H	C

INPUT SHAFTS

NUT OR SNAP RING	☞	SEE TABLE Z1
COVER	☞	SEE TABLE Z3
SEAL	☞	SEE TABLE Z2



(*) Note:
New Production with
new revised spline.

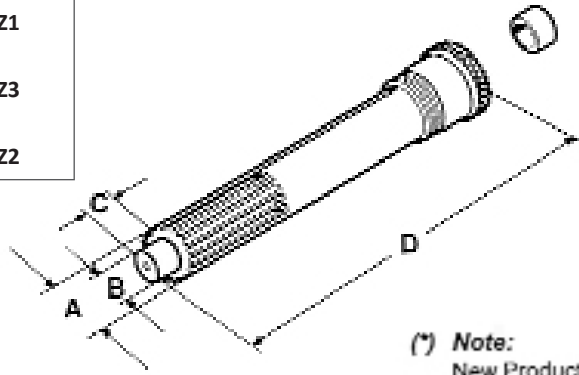

TABLE INPUT SHAFTS FOR 9 SPEEDS (cont.)

MODELS	INPUT KIT PART NO. Only Shaft	PART NO. W/BUSH	TYPE	A Inches	B Inches	C Inches	D Inches	NUT/ SR	COVER	SEAL
RTO-1157DLL	23569	S-1661	PULL	2.00	1.18	0.81	12.12	F	N	---
RTO-11607LL	14660	S-1130	PUSH	1.75	1.18	0.81	12.12	C	F	---
	14661	S-1131	PULL	1.75	1.18	0.81	12.12	D	G	---
	14995	S-1132	PUSH	2.00	1.18	0.81	12.12	C	I	---
	15110	S-1133	PULL	2.00	1.18	0.81	12.12	D	J	---
	15112	S-1134	PUSH	2.00	1.18	0.81	12.12	E	K	D
	16983	S-1343	PULL	1.75	1.18	0.81	12.12	F	H	B
	16984	S-1344	PULL	2.00	1.18	0.81	12.12	F	H	C
	20530	S-1496	PUSH	1.75	1.18	0.81	12.12	F	L	---
	20531	S-1497	PULL	1.75	1.18	0.81	12.12	F	M	---
	23569	S-1661	PULL	2.00	1.18	0.81	12.12	F	N	---
	23570	S-1662	PUSH	2.00	1.18	0.81	12.12	F	O	---
RTLO-11707LL	20530	S-1496	PUSH	1.75	1.18	0.81	12.12	F	L	---
	20531	S-1497	PULL	1.75	1.18	0.81	12.12	F	M	---
	23569	S-1661	PULL	2.00	1.18	0.81	12.12	F	N	---
	23570	S-1662	PUSH	2.00	1.18	0.81	12.12	F	O	---
RTLO-13707LL	23569	S-1661	PULL	2.00	1.18	0.81	12.12	F	N	---

INPUT SHAFTS

NUT OR SNAP RING		SEE TABLE Z1
COVER		SEE TABLE Z3
SEAL		SEE TABLE Z2



(*) Note:
New Production with
new revised spline.

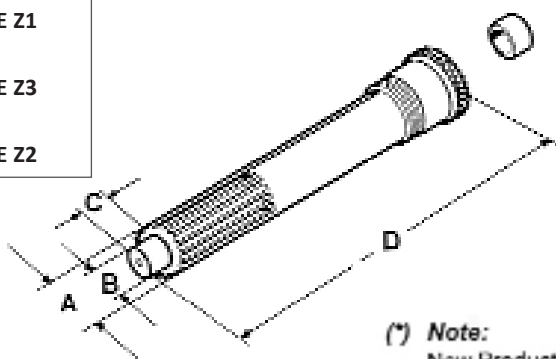

TABLE INPUT SHAFTS FOR 10 SPEEDS

MODELS	INPUT KIT PART NO. Only Shaft	PART NO. W/BUSH	TYPE	A Inches	B Inches	C Inches	D Inches	NUT/ SR	COVER	SEAL
RT-RTO-610	18441	S-1250	PUSH	1.75	1.18	0.81	12.28	A	A	---
RT-RTO-6610	18442	S-1251	PUSH	1.75	0.98	0.81	12.28	A	A	---
	18443	S-1252	PUSH	1.50	0.98	0.81	11.42	A	B	---
	18444	S-1253	PULL	1.75	1.18	0.81	12.28	A	C	---
	18445	S-1254	PUSH	1.50	0.98	0.81	12.28	A	B	---
	18446	S-1255	PULL	1.75	0.98	0.81	12.28	A	C	---
<hr/>										
RT/RTO-910	15110	S-1133	PULL	2.00	1.18	0.81	12.12	D	J	---
	15112	S-1134	PUSH	2.00	1.18	0.81	12.12	E	K	D
	16983	S-1343	PULL	1.75	1.18	0.81	12.12	F	H	B
	16984	S-1344	PULL	2.00	1.18	0.81	12.12	F	H	C
	20530	S-1496	PUSH	1.75	1.18	0.81	12.12	F	L	---
	20531	S-1497	PULL	1.75	1.18	0.81	12.12	F	M	---
	23569	S-1661	PULL	2.00	1.18	0.81	12.12	F	N	---
	23570	S-1662	PUSH	2.00	1.18	0.81	12.12	F	O	---
<hr/>										
RT/RTO-1110	16465	S-1128	PULL	2.00	1.18	0.81	11.94	D	J	---
RTX-1110	18837	S-1409	PULL	2.00	1.18	0.81	11.94	F	H	C
	23566	S-1659*	PULL	2.00	1.18	0.81	11.94	F	N	---
<hr/>										
RT/RTO-11610	16465	S-1128	PULL	2.00	1.18	0.81	11.94	D	J	---
RTX-11610	16466	S-1129	PUSH	2.00	1.18	0.81	11.94	C	I	---
RT/RTO-12610	18837	S-1409	PULL	2.00	1.18	0.81	11.94	F	H	C
RTX-12610	19316	S-1406	PULL	1.75	1.18	0.81	11.94	D	G	---
RT/RTO-14610	19714		PUSH	1.75	1.18	0.81	11.94	C	F	---
RTX-14610	19716		PUSH	2.00	1.18	0.81	11.94	E	K	D
	20532	S-1498	PUSH	1.75	1.18	0.81	11.94	F	L	---
	20538	S-1504	PULL	1.75	1.18	0.81	11.94	F	M	---
	23566	S-1659*	PULL	2.00	1.18	0.81	11.94	F	N	---
	23567	S-1660	PUSH	2.00	1.18	0.81	11.94	F	O	---
<hr/>										
RT/RTO-12510	16465	S-1128	PULL	2.00	1.18	0.81	11.94	D	J	---
RTX-12510	16466	S-1129	PUSH	2.00	1.18	0.81	11.94	C	I	---
	18837	S-1409	PULL	2.00	1.18	0.81	11.94	F	H	C

INPUT SHAFTS

NUT OR SNAP RING	☞	SEE TABLE Z1
COVER	☞	SEE TABLE Z3
SEAL	☞	SEE TABLE Z2



(*) Note:
New Production with
new revised spline.

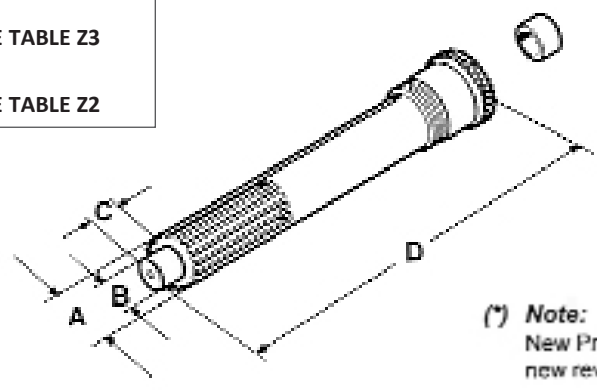

TABLE INPUT SHAFTS FOR 10 SPEEDS (cont.)

MODELS	INPUT KIT PART NO. Only Shaft	PART NO. W/BUSH	TYPE	A Inches	B Inches	C Inches	D Inches	NUT/ SR	COVER	SEAL
RT/RTO-12510	23566	S-1659*	PULL	2.00	1.18	0.81	11.94	F	N	---
RTX-12510	23567	S-1660	PUSH	2.00	1.18	0.81	11.94	F	O	---
RT/RTX-11710	23566	S-1659*	PULL	2.00	1.18	0.81	11.94	F	N	---
	23567	S-1660	PUSH	2.00	1.18	0.81	11.94	F	O	---
RT/RTX-12710	23566	S-1659*	PULL	2.00	1.18	0.81	11.94	F	N	---
	23567	S-1660	PUSH	2.00	1.18	0.81	11.94	F	O	---
RT/RTX-13710	23566	S-1659*	PULL	2.00	1.18	0.81	11.94	F	N	---
	23567	S-1660	PUSH	2.00	1.18	0.81	11.94	F	O	---
RT/RTX-14710	23566	S-1659*	PULL	2.00	1.18	0.81	11.94	F	N	---
	23567	S-1660	PUSH	2.00	1.18	0.81	11.94	F	O	---
RT/RTX-15710	23566	S-1659*	PULL	2.00	1.18	0.81	11.94	F	N	---
	23567	S-1660	PUSH	2.00	1.18	0.81	11.94	F	O	---
RT/RTX-16710	23566	S-1659	PULL	2.00	1.18	0.81	11.94	F	N	---
	23567	S-1660	PUSH	2.00	1.18	0.81	11.94	F	O	---
RTLO-11610B	23566	S-1659*	PULL	2.00	1.18	0.81	11.94	F	N	---
	23567	S-1660	PUSH	2.00	1.18	0.81	11.94	F	O	---
RTLO-12610B	23566	S-1659*	PULL	2.00	1.18	0.81	11.94	F	N	---
	23567	S-1660	PUSH	2.00	1.18	0.81	11.94	F	O	---
RTLO-13610B	23566	S-1659*	PULL	2.00	1.18	0.81	11.94	F	N	---
	23567	S-1660	PUSH	2.00	1.18	0.81	11.94	F	O	---
RTLO-14610B	23566	S-1659*	PULL	2.00	1.18	0.81	11.94	F	N	---
	23567	S-1660	PUSH	2.00	1.18	0.81	11.94	F	O	---

INPUT SHAFTS

NUT OR SNAP RING		SEE TABLE Z1
COVER		SEE TABLE Z3
SEAL		SEE TABLE Z2



(*) Note:
New Production with
new revised spline.

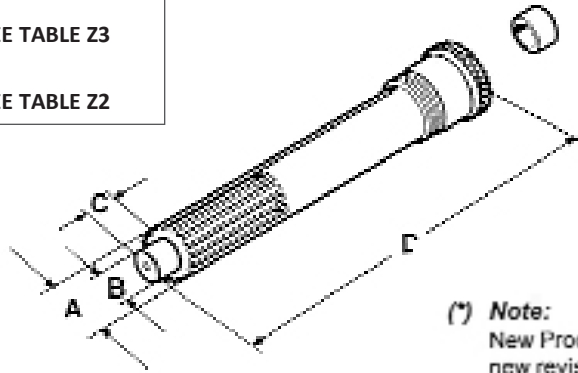

TABLE INPUT SHAFTS FOR 10 SPEEDS (cont.)

MODELS	INPUT KIT PART NO. Only Shaft	PART NO. W/BUSH	TYPE	A Inches	B Inches	C Inches	D Inches	NUT/SR	COVER	SEAL
RTLO-15610B	23566	S-1659*	PULL	2.00	1.18	0.81	11.94	F	N	---
	23567	S-1660	PUSH	2.00	1.18	0.81	11.94	F	O	---
RTLO-16610B	23566	S-1659*	PULL	2.00	1.18	0.81	11.94	F	N	---
	23567	S-1660	PUSH	2.00	1.18	0.81	11.94	F	O	---
RTO-958LL/LLB	14660	S-1130	PUSH	1.75	1.18	0.81	12.12	C	F	---
	14661	S-1131	PULL	1.75	1.18	0.81	12.12	D	G	---
	14995	S-1132	PUSH	2.00	1.18	0.81	12.12	C	I	---
	15110	S-1133	PULL	2.00	1.18	0.81	12.12	D	J	---
	15112	S-1134	PUSH	2.00	1.18	0.81	12.12	E	K	D
	16983	S-1343	PULL	1.75	1.18	0.81	12.12	F	H	B
	16984	S-1344	PULL	2.00	1.18	0.81	12.12	F	H	C
	20530	S-1496	PUSH	1.75	1.18	0.81	12.12	F	L	---
	20531	S-1497	PULL	1.75	1.18	0.81	12.12	F	M	---
	23569	S-1661	PULL	2.00	1.18	0.81	12.12	F	N	---
	23570	S-1662	PUSH	2.00	1.18	0.81	12.12	F	O	---
RTO-1258LL	16465	S-1128	PULL	2.00	1.18	0.81	11.94	D	J	---
	16466	S-1129	PUSH	2.00	1.18	0.81	11.94	C	I	---
	18837	S-1409	PULL	2.00	1.18	0.81	11.94	F	H	C
	23566	S-1659*	PULL	2.00	1.18	0.81	11.94	F	N	---
	23567	S-1660	PUSH	2.00	1.18	0.81	11.94	F	O	---
RTO-11608LL	16465	S-1128	PULL	2.00	1.18	0.81	11.94	D	J	---
	16466	S-1129	PUSH	2.00	1.18	0.81	11.94	C	I	---
	19316	S-1406	PULL	1.75	1.18	0.81	11.94	D	G	---
	19714		PUSH	1.75	1.18	0.81	11.94	C	F	---
	19716		PUSH	2.00	1.18	0.81	11.94	E	K	D
	18837	S-1409	PULL	2.00	1.18	0.81	11.94	F	H	C
	20532	S-1498	PUSH	1.75	1.18	0.81	11.94	F	L	---
RTO-11608LL	20538	S-1504	PULL	1.75	1.18	0.81	11.94	F	M	---

INPUT SHAFTS

NUT OR SNAP RING		SEE TABLE Z1
COVER		SEE TABLE Z3
SEAL		SEE TABLE Z2



(* Note:
New Production with
new revised spline.

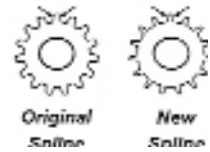
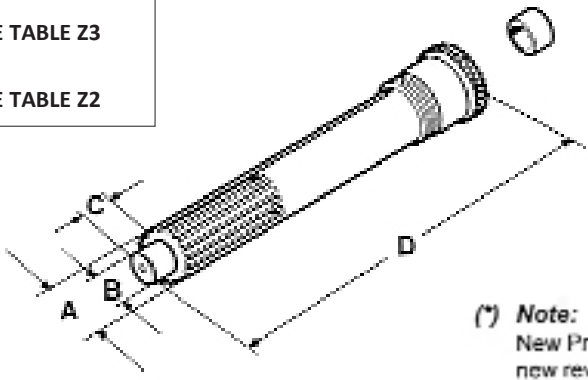

TABLE INPUT SHAFTS FOR 10 SPEEDS (cont.)

MODELS	INPUT KIT PART NO. Only Shaft	PART NO. W/BUSH	TYPE	A Inches	B Inches	C Inches	D Inches	NUT/ SR	COVER	SEAL
	23566	S-1659*	PULL	2.00	1.18	0.81	11.94	F	N	---
	23567	S-1660	PUSH	2.00	1.18	0.81	11.94	F	O	---
RTO-14608LL	16465	S-1128	PULL	2.00	1.18	0.81	11.94	D	J	---
	16466	S-1129	PUSH	2.00	1.18	0.81	11.94	C	I	---
	19716		PUSH	2.00	1.18	0.81	11.94	E	K	D
	23566	S-1659*	PULL	2.00	1.18	0.81	11.94	F	N	---
	23567	S-1660	PUSH	2.00	1.18	0.81	11.94	F	O	---
RTO-11708LL	20532	S-1498	PUSH	1.75	1.18	0.81	11.94	F	L	---
	20538	S-1504	PULL	1.75	1.18	0.81	11.94	F	M	---
	23566	S-1659*	PULL	2.00	1.18	0.81	11.94	F	N	---
	23567	S-1660	PUSH	2.00	1.18	0.81	11.94	F	O	---
8608LL Series	20787	A-5021	PULL	2.00	1.18	0.81	12.50	B	D	---
	20788	A-5022	PULL	1.75	1.18	0.81	12.50	B	D	---
	21001	A-5083	PULL	1.75	0.98	0.81	12.50	B	D	---

INPUT SHAFTS

NUT OR SNAP RING		SEE TABLE Z1
COVER		SEE TABLE Z3
SEAL		SEE TABLE Z2



(*) Note:
New Production with
new revised spline.

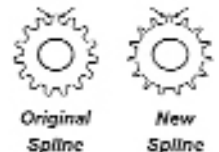
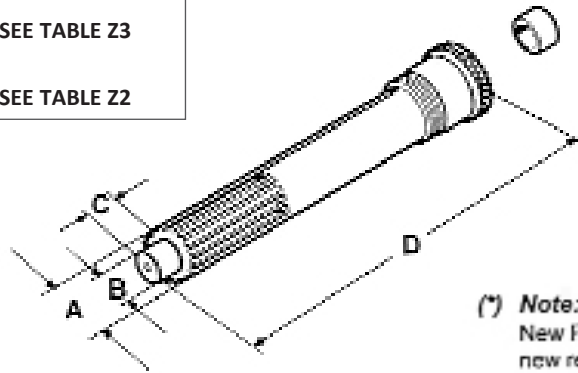

TABLE INPUT SHAFTS FOR 13 SPEEDS

MODELS	INPUT KIT PART NO. Only Shaft	PART NO. W/BUSH	TYPE	A Inches	B Inches	C Inches	D Inches	NUT/SR	COVER	SEAL
RT/RTO-613	18441	S-1250	PUSH	1.75	1.18	0.81	12.28	A	A	---
RT/RTO-6613	18442	S-1251	PUSH	1.75	0.98	0.81	12.28	A	A	---
	18443	S-1252	PUSH	1.50	0.98	0.81	11.42	A	B	---
	18444	S-1253	PULL	1.75	1.18	0.81	12.28	A	C	---
	18445	S-1254	PUSH	1.50	0.98	0.81	12.28	A	B	---
	18446	S-1255	PULL	1.75	0.98	0.81	12.28	A	C	---
<hr/>										
RTO/RTOO-913	14660	S-1130	PUSH	1.75	1.18	0.81	12.12	C	F	---
RT/RTO-9513	14661	S-1131	PULL	1.75	1.18	0.81	12.12	D	G	---
RTOO-9513	14995	S-1132	PUSH	2.00	1.18	0.81	12.12	C	I	---
	15110	S-1133	PULL	2.00	1.18	0.81	12.12	D	J	---
	15112	S-1134	PUSH	2.00	1.18	0.81	12.12	E	K	D
	16983	S-1343	PULL	1.75	1.18	0.81	12.12	F	H	B
	16984	S-1344	PULL	2.00	1.18	0.81	12.12	F	H	C
	20530	S-1496	PUSH	1.75	1.18	0.81	12.12	F	L	---
	20531	S-1497	PULL	1.75	1.18	0.81	12.12	F	M	---
	23569	S-1661	PULL	2.00	1.18	0.81	12.12	F	N	---
	23570	S-1662	PUSH	2.00	1.18	0.81	12.12	F	O	---
	F88983		PUSH	1.75	0.98	1.50	14.25	C	R	---
<hr/>										
RTO-1213	16465	S-1128	PULL	2.00	1.18	0.81	11.94	D	J	---
RT/RTO-12513	16466	S-1129	PUSH	2.00	1.18	0.81	11.94	C	I	---
	19716		PUSH	2.00	1.18	0.81	11.94	E	K	D
	18387	T20078	PUSH	1.75	0.98	1.23	12.92	C	U	A
	23566	S-1659	PULL	2.00	1.18	0.81	11.94	F	N	---
	23567	S-1660*	PUSH	2.00	1.18	0.81	11.94	F	O	---
<hr/>										
RT/RTO-11613	16465	S-1128	PULL	2.00	1.18	0.81	11.94	D	J	---
RTOO-11613	16466	S-1129	PUSH	2.00	1.18	0.81	11.94	C	I	---
	19316	S-1406	PULL	1.75	1.18	0.81	11.94	D	G	---
	19716		PUSH	2.00	1.18	0.81	11.94	E	K	D
	18387	T20078	PUSH	1.75	0.98	1.23	12.92	C	U	A

INPUT SHAFTS

NUT OR SNAP RING	☞	SEE TABLE Z1
COVER	☞	SEE TABLE Z3
SEAL	☞	SEE TABLE Z2



(*) Note:
New Production with
new revised spline.



TABLE INPUT SHAFTS FOR 13 SPEEDS (cont.)

MODELS	INPUT KIT PART NO. Only Shaft	PART NO. W/BUSH	TYPE	A Inches	B Inches	C Inches	D Inches	NUT/SR	COVER	SEAL
RT/RTO-11613	20532	S-1498	PUSH	1.75	1.18	0.81	11.94	F	L	---
RTOO-11613	20538	S-1504	PULL	1.75	1.18	0.81	11.94	F	M	---
	23566	S-1659*	PULL	2.00	1.18	0.81	11.94	F	N	---
	23567	S-1660	PUSH	2.00	1.18	0.81	11.94	F	O	---
RT/RTO-14613	16465	S-1128	PULL	2.00	1.18	0.81	11.94	D	J	---
RT-14613B	16466	S-1129	PUSH	2.00	1.18	0.81	11.94	C	I	---
RTOO-14613	19716		PUSH	2.00	1.18	0.81	11.94	E	K	D
	18387	T20078	PUSH	1.75	0.98	1.23	12.92	C	U	A
	23566	S-1659*	PULL	2.00	1.18	0.81	11.94	F	N	---
	23567	S-1660	PUSH	2.00	1.18	0.81	11.94	F	O	---
RTO-14813	23566	S-1659*	PULL	2.00	1.18	0.81	11.94	F	N	---
	23567	S-1660	PUSH	2.00	1.18	0.81	11.94	F	O	---
RT/RTO-15613	18387	T20078	PUSH	1.75	0.98	1.23	12.92	C	U	A
RT-15613B	23566	S-1659*	PULL	2.00	1.18	0.81	11.94	F	N	---
RTLO-14613	23566	S-1659*	PULL	2.00	1.18	0.81	11.94	F	N	---
	23567	S-1660	PUSH	2.00	1.18	0.81	11.94	F	O	---
RTLO-12713	23566	S-1659*	PULL	2.00	1.18	0.81	11.94	F	N	---
	23567	S-1660	PUSH	2.00	1.18	0.81	11.94	F	O	---
RTLO-14713	23566	S-1659*	PULL	2.00	1.18	0.81	11.94	F	N	---
	23567	S-1660	PUSH	2.00	1.18	0.81	11.94	F	O	---
RTLO-16713	23566	S-1659*	PULL	2.00	1.18	0.81	11.94	F	N	---
	23567	S-1660	PUSH	2.00	1.18	0.81	11.94	F	O	---

INPUT SHAFTS

NUT OR SNAP RING  SEE TABLE Z1

COVER  SEE TABLE Z3

SEAL  SEE TABLE Z2

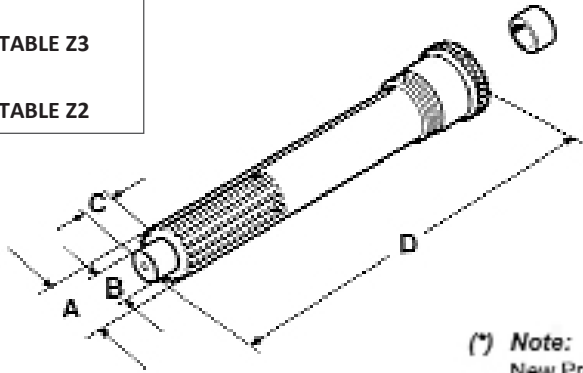

(*) Note:
New Production with
new revised spline.

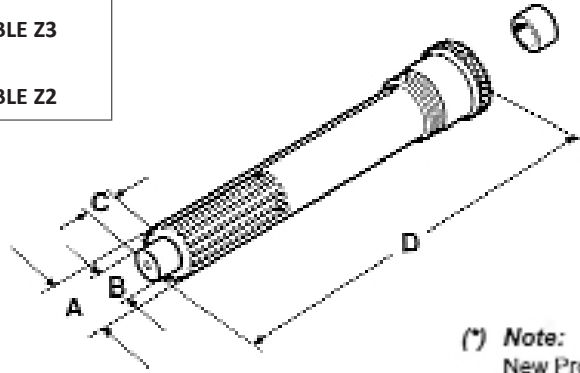

TABLE INPUT SHAFTS FOR 15 SPEEDS

MODELS	INPUT KIT PART NO. Only Shaft	PART NO. W/BUSH	TYPE	A Inches	B Inches	C Inches	D Inches	NUT/ SR	COVER	SEAL
RT/RTO-915	15110	S-1133	PULL	2.00	1.18	0.81	12.12	D	J	---
	15112	S-1134	PUSH	2.00	1.18	0.81	12.12	E	K	D
	16983	S-1343	PULL	1.75	1.18	0.81	12.12	F	H	B
	16984	S-1344	PULL	2.00	1.18	0.81	12.12	F	H	C
	20530	S-1496	PUSH	1.75	1.18	0.81	12.12	F	L	---
	20531	S-1497	PULL	1.75	1.18	0.81	12.12	F	M	---
	23569	S-1661	PULL	2.00	1.18	0.81	12.12	F	N	---
	23570	S-1662	PUSH	2.00	1.18	0.81	12.12	F	O	---
RT/RTO-12515	16465	S-1128	PULL	2.00	1.18	0.81	11.94	D	J	---
	16466	S-1129	PUSH	2.00	1.18	0.81	11.94	C	I	---
	18837	S-1409	PULL	2.00	1.18	0.81	11.94	F	H	C
	23566	S-1659	PULL	2.00	1.18	0.81	11.94	F	N	---
	23567	S-1660	PUSH	2.00	1.18	0.81	11.94	F	O	---
RT/RTO-11615	16465	S-1128	PULL	2.00	1.18	0.81	11.94	D	J	---
RTX-11615	16466	S-1129	PUSH	2.00	1.18	0.81	11.94	C	I	---
RT/RTO-14615	18837	S-1409	PULL	2.00	1.18	0.81	11.94	F	H	C
RTX-14615	19316	S-1406	PULL	1.75	1.18	0.81	11.94	D	G	---
	19714		PUSH	1.75	1.18	0.81	11.94	C	F	---
	19716		PUSH	2.00	1.18	0.81	11.94	E	K	D
	20532	S-1498	PUSH	1.75	1.18	0.81	11.94	F	L	---
	20538	S-1504	PULL	1.75	1.18	0.81	11.94	F	M	---
	23566	S-1659	PULL	2.00	1.18	0.81	11.94	F	N	---
	23567	S-1660	PUSH	2.00	1.18	0.81	11.94	F	O	---
RT/RTO-15615	18837	S-1409	PULL	2.00	1.18	0.81	11.94	F	H	C
RTX-15615	23566	S-1659	PULL	2.00	1.18	0.81	11.94	F	N	---
	23567	S-1660	PUSH	2.00	1.18	0.81	11.94	F	O	---
RT/RTO-11715	20532	S-1498	PUSH	1.75	1.18	0.81	11.94	F	L	---
RTX-11715	20538	S-1504	PULL	1.75	1.18	0.81	11.94	F	M	---
	23566	S-1659	PULL	2.00	1.18	0.81	11.94	F	N	---

INPUT SHAFTS

NUT OR SNAP RING	☞	SEE TABLE Z1
COVER	☞	SEE TABLE Z3
SEAL	☞	SEE TABLE Z2



(*) Note:
New Production with
new revised spline.

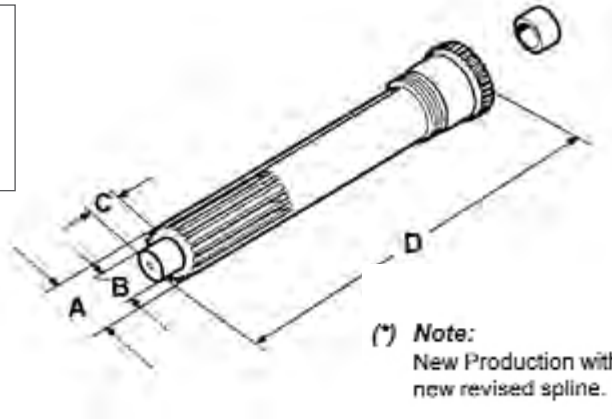

TABLE INPUT SHAFTS FOR 15 SPEEDS

MODELS	INPUT KIT PART NO. Only Shaft	PART NO. W/BUSH	TYPE	A Inches	B Inches	C Inches	D Inches	NUT/ SR	COVER	SEAL
	23567	S-1660	PUSH	2.00	1.18	0.81	11.94	F	O	---
RT/RTO-14715	23566	S-1659	PULL	2.00	1.18	0.81	11.94	F	N	---
RTX-14715	23567	S-1660	PUSH	2.00	1.18	0.81	11.94	F	O	---
RT/RTO-15715	23566	S-1659	PULL	2.00	1.18	0.81	11.94	F	N	---
RTX-15715	23567	S-1660	PUSH	2.00	1.18	0.81	11.94	F	O	---

INPUT SHAFTS

NUT OR SNAP RING	☞	SEE TABLE Z1
COVER	☞	SEE TABLE Z3
SEAL	☞	SEE TABLE Z2



(*) Note:
New Production with
new revised spline.

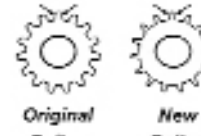

TABLE INPUT SHAFTS FOR 18 SPEEDS

MODELS	INPUT KIT		TYPE	A Inches	B Inches	C Inches	D Inches	NUT/ SR	COVER	SEAL
	PART NO. Only Shaft	PART NO. W/BUSH								

RTO-15618	23566	S-1659*	PULL	2.00	1.18	0.81	11.94	F	N	---
	23567	S-1660	PUSH	2.00	1.18	0.81	11.94	F	O	---
RTLO-14618	23566	S-1659*	PULL	2.00	1.18	0.81	11.94	F	N	---
	23567	S-1660	PUSH	2.00	1.18	0.81	11.94	F	O	---
RTLO-16618	23566	S-1659*	PULL	2.00	1.18	0.81	11.94	F	N	---
	23567	S-1660	PUSH	2.00	1.18	0.81	11.94	F	O	---
RTLO-14718	23566	S-1659*	PULL	2.00	1.18	0.81	11.94	F	N	---
	23567	S-1660	PUSH	2.00	1.18	0.81	11.94	F	O	---
RTLO-16718	23566	S-1659*	PULL	2.00	1.18	0.81	11.94	F	N	---
	23567	S-1660	PUSH	2.00	1.18	0.81	11.94	F	O	---
RTLO-18718	4302661	S-2265	PULL	2.00				F	N	---
RTLO-14918	23566	S-1659*	PULL	2.00	1.18	0.81	11.94	F	N	---
	23567	S-1660	PUSH	2.00	1.18	0.81	11.94	F	O	---
RTLO-16918	23566	S-1659*	PULL	2.00	1.18	0.81	11.94	F	N	---
	23567	S-1660	PUSH	2.00	1.18	0.81	11.94	F	O	---
RTLO-18918	23566	S-1659*	PULL	2.00	1.18	0.81	11.94	F	N	---
	23567	S-1660	PUSH	2.00	1.18	0.81	11.94	F	O	---
RTLO-20918	23566	S-1659*	PULL	2.00	1.18	0.81	11.94	F	N	---
RTLO-20918-TX	23567	S-1660	PUSH	2.00	1.18	0.81	11.94	F	O	---



WARRANTY

MIDWEST TRUCK & AUTO PARTS, INC.™ warrants that all new MIDWEST TRUCK & AUTO PARTS, INC.™, except as otherwise provided herein, will be free from defects in material and workmanship for the first **6 months or 50,000 miles, whichever occurs first, with the sole exception of its heavy duty alternators and starters, the warranty for which shall extend for the first year, with no mileage limit.** THIS WARRANTY WILL NOT APPLY IF ANY PART HAS BEEN MODIFIED, DAMAGED OR IS DEFECTIVE AS A RESULT OF ANY ACCIDENT, MISUSE, USE IN COMPETITIVE APPLICATIONS, IMPROPER INSTALLATION, NEGLIGENCE, REPAIR OR ALTERATION.

COMPETITION PARTS ARE SOLD "AS IS", WITHOUT ANY WARRANTY WHATSOEVER. IMPLIED WARRANTIES, INCLUDING WARRANTIES OF MERCHANTABILITY OR FITNESS FOR A PARTICULAR PURPOSE, ARE EXCLUDED. THE ENTIRE RISK AS TO THE QUALITY AND PERFORMANCE OF SUCH PARTS IS WITH THE BUYER. SHOULD SUCH PARTS PROVE DEFECTIVE FOLLOWING THEIR PURCHASE, THE BUYER, AND NOT THE MANUFACTURER, DISTRIBUTOR OR RETAILER, ASSUMES THE ENTIRE COST OF ALL NECESSARY SERVICING OR REPAIR.

The MIDWEST TRUCK & AUTO PARTS, INC.™ parts warranty is voided if the part is used for competition or if it has been modified.

To make a warranty claim on parts used in non-competitive applications, distributors should contact MIDWEST TRUCK & AUTO PARTS, INC.™ distributor for a Return Goods Authorization (RGA) Number. **No returns will be accepted without an RGA Number.** All parts should be returned to MIDWEST TRUCK & AUTO PARTS, INC.™, freight prepaid.

MIDWEST TRUCK & AUTO PARTS, INC.™ will issue a credit equal to the original purchase price for all defective parts covered by this warranty. In the event that a warranty claim cannot be substantiated by MIDWEST TRUCK & AUTO PARTS, INC.™, the parts will be returned to the customer, freight collect.

THIS WARRANTY IS IN LIEU OF ALL OTHER WARRANTIES, EXPRESSED OR IMPLIED, INCLUDING, BUT NOT LIMITED TO, ANY IMPLIED WARRANTY OF MERCHANTABILITY OR FITNESS FOR A PARTICULAR PURPOSE, AND IN NO EVENT WILL MIDWEST BE LIABLE FOR INCIDENTAL, SPECIAL OR CONSEQUENTIAL DAMAGES INCLUDING, BUT NOT LIMITED TO, ANY LABOR COSTS.