

JOSÉ SILGUERO IRIAZÁBAL

# *Ataulfo Argenta*

*Pasodoble*

*Banda*

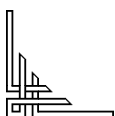

# ATAULFO ARGENTA

PASODOBLE

Música:

José Silguero Iriazábal

1  $\bullet = 120$   
Flautas  
Flautín  
*f*

1  $\bullet = 120$   
Oboes  
*f*

1  $\bullet = 120$   
Requinto  
*f*

1  $\bullet = 120$   
Clarinetes Pales.  
Clarinetes 1º  
*f*

1  $\bullet = 120$   
Clarinetes 2º  
Clarinetes 3º  
*f*

1  $\bullet = 120$   
Saxos Altos  
*f*

1  $\bullet = 120$   
Saxos Tenores  
*f*

1  $\bullet = 120$   
Saxo Barítono  
*f*

1  $\bullet = 120$   
Fliscornos  
*f*

1  $\bullet = 120$   
Trompetas  
en Si b.  
*f*

1  $\bullet = 120$   
Trompas  
en Mi b.  
*f*

1  $\bullet = 120$   
Trombones  
*f*

1  $\bullet = 120$   
Bombardinos  
*f*

1  $\bullet = 120$   
Bajos  
*f*

1  $\bullet = 120$   
Caja  
*f*

1  $\bullet = 120$   
Platos  
Bombo  
*f*

The musical score is for a Pasodoble titled 'ATAULFO ARGENTA' by José Silguero Iriazábal. It is written for a large orchestra and includes parts for Flautas (Flautín), Oboes, Requinto, Clarinetes (Pales, 1º, 2º, 3º), Saxos (Altos, Tenores, Barítono), Fliscornos, Trompetas (en Si b.), Trompas (en Mi b.), Trombones, Bombardinos, Bajos, Caja, and Platos (Bombo). The score is in 2/4 time, marked with a tempo of 120 beats per minute and a dynamic of *f* (forte). The key signature has two flats (B-flat and E-flat). The score consists of 16 measures. The woodwinds and strings play a melodic line with a quintuplet in measures 2, 4, 6, 8, 10, and 12. The brass and percussion provide a rhythmic accompaniment.

17 2<sup>a</sup>  
Fltas. Ftín. *f*

17 2<sup>a</sup>  
Obs. *f* *con sentimiento* *mf* 3

17 2<sup>a</sup>  
Re. *f*

17 2<sup>a</sup>  
Cls. Prls. *f*

17 2<sup>a</sup>  
Cls. 1<sup>o</sup> *f*

17 2<sup>a</sup>  
Cls. 2<sup>o</sup> *f*

17 2<sup>a</sup>  
Cls. 3<sup>o</sup> *f*

17 2<sup>a</sup>  
Sx. A. *f* *con sentimiento* *mf* 3

17 2<sup>a</sup>  
Sx. T. *f* *p*

17 2<sup>a</sup>  
Sx. B. *f* *mf* *p* *p*

17 2<sup>a</sup>  
Flisc. *f* *con sentimiento* *mf* 3

17 2<sup>a</sup>  
Trptas. *f* *mf* solo primeros

17 2<sup>a</sup>  
Tpas. *f* *mf* *p*

17 2<sup>a</sup>  
Tbns. *f* *mf* *p*

17 2<sup>a</sup>  
Bdns. *f* *mf* *p* *p*

17 2<sup>a</sup>  
Bjs. *f* *mf* *p* *p*

17 2<sup>a</sup>  
Caja *f* *mf* *p* *p*

17 2<sup>a</sup>  
Pltos. B<sup>o</sup> *f* *mf* *p*

Fltas.  
Ftin.

28

mf

Obs.

28

mf

Re.

28

mf

Cls. Prls.  
Cls. 1°

28

mf

Cls. 2°  
Cls. 3°

28

mf

Sx. A.

28

mf

Sx. T.

28

Sx. B.

28

Flisc.

28

mf

Trptas.

28

Tpas.

28

Tbns.

28

Bdns.

28

Bjs.

28

Caja

28

Pltos.  
B°

28

38

Fltas. Ftín.

38

Obs.

38

Re.

38

Cls. Prls.  
Cls. 1°

38

Cls. 2°  
Cls. 3°

38

Sx. A.

38

Sx. T.  
*mf*

38

Sx. B.  
*mf*

38

Flisc.

38

Trptas.  
Tutti

38

Tpas.

38

Tbns.

38

Bdns.  
*mf*

38

Bjs.  
*mf*

38

Caja

38

Pltos. B°  
Platos  
*p*

56 Fltas. Ftín.

56 Obs.

56 Re.

56 Cls. Prls. Cls. 1°

56 Cls. 2° Cls. 3°

56 Sx. A.

56 Sx. T.

56 Sx. B.

56 Flisc.

56 Trptas.

56 Tpas.

56 Tbn.

56 Bdns.

56 Bjs.

56 Caja

56 Pltos. B°

*mf*

*mf*

*mf*

66 Fltas. Ftín.

66 Obs. *mf* *mf*

66 Re.

66 Cls. Prls. Cls. 1°

66 Cls. 2° Cls. 3°

66 Sx. A. *mf* *mf*

66 Sx. T. *p*

66 Sx. B. *p*

66 Flisc. *mf* *mf*

66 Trptas. *mf* solo primeros

66 Tpas.

66 Tbn. *p*

66 Bdns. *p*

66 Bjs. *p*

66 Caja *p*

66 Pltos. B°

77

Fltas.  
Ftin.

*mf* cresc... poco a poco

77

Obs.

*mf* cresc... poco a poco

77

Re.

*mf* cresc... poco a poco

77

Clas. Prls.  
Clas. 1°

*mf* cresc... poco a poco

77

Clas. 2°  
Clas. 3°

*mf* cresc... poco a poco

77

Sx. A.

*mf* cresc... poco a poco

77

Sx. T.

*mf* cresc... poco a poco

77

Sx. B.

*mf* cresc... poco a poco

77

Flisc.

*mf* cresc... poco a poco

77

Trptas.

*mf* Tutti  
cresc... poco a poco

77

Tpas.

*mf* cresc... poco a poco

77

Tbns.

*mf* cresc... poco a poco

77

Bdns.

*mf* cresc... poco a poco

77

Bjs.

*mf* cresc... poco a poco

77

Caja

*mf* cresc... poco a poco

77

Pltos.  
B°

Platos  
*p* cresc... poco a poco

telepartitura.com

- Fltas. Ftín. (Flute and Piccolo)
- Obs. (Oboe)
- Re. (Recorder)
- Cls. Prls. Cls. 1° (Clarinets in A)
- Cls. 2° Cls. 3° (Clarinets in Bb)
- Sx. A. (Saxophone Alto)
- Sx. T. (Saxophone Tenor)
- Sx. B. (Saxophone Baritone)
- Flisc. (Flute)
- Trptas. (Trumpets)
- Tpas. (Trumpets in A)
- Tbn. (Tubas)
- Bdns. (Bassoons)
- Bjs. (Baritone Saxophones)
- Caja (Cymbals)
- Pltos. B° (Percussion Bass Drum)

sin Flautín

95 Fltas. Flín. *mf*

95 Obs. *mf*

95 Re. *mf*

95 Cls. Prls. Cls. 1º *mf*

95 Cls. 2º Cls. 3º *mf*

95 Sx. A.

95 Sx. T.

95 Sx. B.

95 Flisc. *mf*

95 Trptas. *mf* solo primeros con Sordina *mf*

95 Tpas. *p*

95 Tbns. *p*

95 Bdns. *p*

95 Bjs.

95 Caja *mf* caja en aro metálico y castañuelas

95 Pltos. Bº *mf* Triángulo *mf*

104

Fltas. Ftin.

104

Obs.

104

Re.

104

Cls. Prls. Cls. 1°

104

Cls. 2° Cls. 3°

104

Sx. A.

104

Sx. T.

104

Sx. B.

104

Flisc.

104

Trptas.

104

Tpas.

104

Tbns.

104

Bdns.

104

Bjs.

104

Caja

104

Pltos. B°

114

Fltas.  
Ftin.

*mf*

114

Obs.

*mf*

114

Re.

*mf*

114

Cls. Prls.  
Cls. 1°

*mf*

114

Cls. 2°  
Cls. 3°

*mf*

114

Sx. A.

*mf*

114

Sx. T.

*mf*

114

Sx. B.

*mf*

114

Flisc.

*mf*

114

Trptas.

114

Tpas.

114

Tbns.

*mf*

114

Bdns.

*mf*

114

Bjs.

*mf*

114

Caja

caja en parche sola  
*mf*

114

Pltos.  
B°

Platos  
*p*

Solo Flautín

124 Fltas. Ftín. *cresc... poco a poco* *mf*

124 Obs. *cresc... poco a poco*

124 Re. *cresc... poco a poco*

124 Cls. Prls. Cls. 1º *cresc... poco a poco*

124 Cls. 2º Cls. 3º *cresc... poco a poco*

124 Sx. A. *cresc... poco a poco* *mf*

124 Sx. T. *cresc... poco a poco* *mf*

124 Sx. B. *cresc... poco a poco* *p*

124 Flisc. *cresc... poco a poco*

124 Trptas. *mf* solo primeros con Sordina 3

124 Tpas. *f* *sonoro*

124 Tbns. *cresc... poco a poco* *p*

124 Bdns. *cresc... poco a poco* *p*

124 Bjs. *cresc... poco a poco* *p*

124 Caja *cresc... poco a poco* *p*

124 Pltos. Bº *cresc... poco a poco*

- Fltas. Ftín. (Flutes): Features melodic lines with trills and slurs.
- Obs. (Oboe): Rested.
- Re. (Clarinet): Rested.
- Cls. Prls. Cls. 1° (Clarinet): Rested.
- Cls. 2° Cls. 3° (Clarinet): Rested.
- Sx. A. (Saxophone Alto): Melodic line with slurs.
- Sx. T. (Saxophone Tenor): Melodic line with slurs.
- Sx. B. (Saxophone Bass): Rhythmic line with eighth notes.
- Flisc. (Flute): Rested.
- Trptas. (Trumpet): Rhythmic line with triplets.
- Tpas. (Trumpet): Rested.
- Tbn. (Tuba): Rhythmic line with chords.
- Bdns. (Drum): Rhythmic line with eighth notes.
- Bjs. (Bass Drum): Rhythmic line with eighth notes.
- Caja (Cajón): Rhythmic line with eighth notes.
- Pltos. B° (Bass Drum): Rested.

144 *tr* *tr* *tr*

Fltas. Ftín.

144

Obs.

144

Re.

144

Cls. Prls.  
Cls. 1°

144

Cls. 2°  
Cls. 3°

144

Sx. A.

144

Sx. T.

144

Sx. B.

144

Flisc.

144

Trptas.

144

Tpas.

144

Tbn.

144

Bdns.

144

Bjs.

144

Caja

144

Pltos.  
B°

152 Fltas. Ftín. *cresc... poco a poco* *tr*

152 Obs.

152 Re.

152 Cls. Prls. Cls. 1°

152 Cls. 2° Cls. 3°

152 Sx. A. *cresc... poco a poco*

152 Sx. T. *cresc... poco a poco*

152 Sx. B. *cresc... poco a poco*

152 Flisc.

152 Trptas. *cresc... poco a poco* *3*

152 Tpas. *sonoro* *mf cresc... poco a poco*

152 Tbns. *cresc... poco a poco*

152 Bdns. *cresc... poco a poco*

152 Bjs. *cresc... poco a poco*

152 Caja *cresc... poco a poco*

152 Pltos. B° *Platos* *p cresc... poco a poco*

*tr*~~~~~

Tutti

*f*

*f*

*f*

*f*

*f*

*f*

*f*

*f*

*ff*

*f*

*f*

*f*

*f*

*f*

*f*

*f*

*f*

Tutti Sin sordina

Platos

169 Fltas. Ftin. *ff*

169 Obs. *ff*

169 Re. *ff*

169 Cls. Prls. Cls. 1° *ff*

169 Cls. 2° Cls. 3° *ff*

169 Sx. A. *ff*

169 Sx. T.

169 Sx. B.

169 Flisc. *ff*

169 Trptas.

169 Tpas.

169 Tbns.

169 Bdns.

169 Bjs.

169 Caja

169 Ptos. B° *f* Bombo Tutti

177 Fltas. Ftin.

177 Obs.

177 Re.

177 Cls. Prls. Cls. 1°

177 Cls. 2° Cls. 3°

177 Sx. A.

177 Sx. T. *ff*

177 Sx. B. *ff*

177 Flisc.

177 Trptas. *ff*

177 Tpas. *ff*

177 Tbn. *f*

177 Bdns. *ff*

177 Bjs. *ff*

177 Caja *f*

177 Ptos. B° *f* Tutti

186

Fltas.  
Ftin.

186

Obs.

186

Re.

186

Cls. Prls.  
Cls. 1°

186

Cls. 2°  
Cls. 3°

186

Sx. A.

186

Sx. T.

186

Sx. B.

186

Flisc.

186

Trptas.

186

Tpas.

186

Tbn.

186

Bdns.

186

Bjs.

186

Caja

186

Ptos.  
B°

194 Fltas. Ftin.

194 Obs.

194 Re.

194 Cls. Prls. Cls. 1°

194 Cls. 2° Cls. 3°

194 Sx. A.

194 Sx. T.

194 Sx. B.

194 Flisc.

194 Trptas.

194 Tpas.

194 Tbn.

194 Bdns.

194 Bjs.

194 Caja

194 Ptos. B°

201

Fltas.  
Ftin.

201

Obs.

201

Re.

201

Cls. Prls.  
Cls. 1°

201

Cls. 2°  
Cls. 3°

201

Sx. A.

201

Sx. T.

201

Sx. B.

201

Flisc.

201

Trptas.

201

Tpas.

201

Tbns.  
*sonoro*

201

Bdns.  
*ff*

201

Bjs.

201

Caja

201

Pptos.  
B°

telepartitura.com

Bajos

# ATAULFO ARGENTA

PASODOBLE

Música:  
José Silguero Iriazábal

1  $\bullet = 120$

*f*

12 <sup>1<sup>a</sup></sup> <sup>2<sup>a</sup></sup> *f* *mf*

21 *p* *p*

31 <sup>3</sup> <sup>3</sup> *mf*

41

51 *cresc... poco a poco*

63 *mf* *p*

73 <sup>3</sup> <sup>3</sup> *mf*

83 *cresc... poco a poco*

93 16

116

*mf* *cresc... poco a poco*

128

*p*

138

149

*cresc... poco a poco*

160

*f*

168

*ff*

177

*ff*

188

199

*ff*

# Bombardinos

# ATAULFO ARGENTA

PASODOBLE

Música:  
José Silguero Iriazábal

1  $\bullet = 120$

*f*

11 *f* *mf*

21 *p* *p*

31 *mf*

42

52 *cresc... poco a poco*

63 *mf* *p*

73 *mf*

83 *cresc... poco a poco*

93 *p*

103

116

*mf* *cresc... poco a poco*

128

*p*

139

150

*cresc... poco a poco*

160

*f*

167

177

*ff*

186

195

203

# Caja

# ATAULFO ARGENTA

PASODOBLE

Música:  
José Silguero Iriazábal

1  $\bullet = 120$

13 *f* *mf* *p*

24 *p*

35

46 *cresc... poco a poco*

57 *p*

69

80 *mf cresc... poco a poco*

92 *caja en aro metálico y castañuelas* *mf*

103

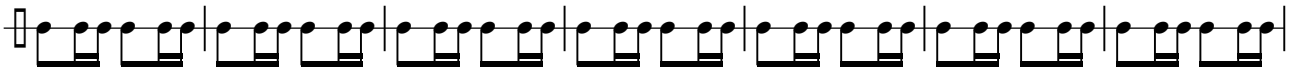

110

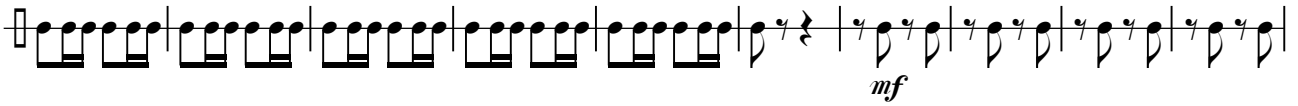

120

131

142

153

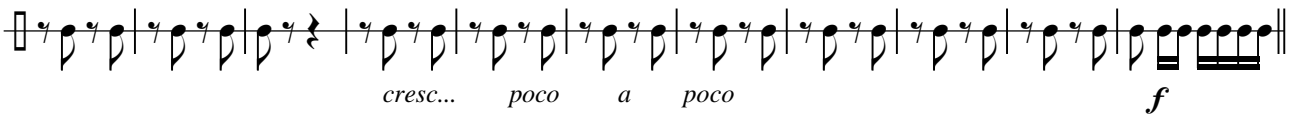

164

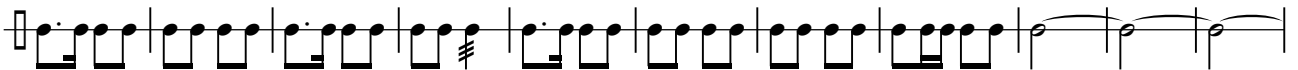

175

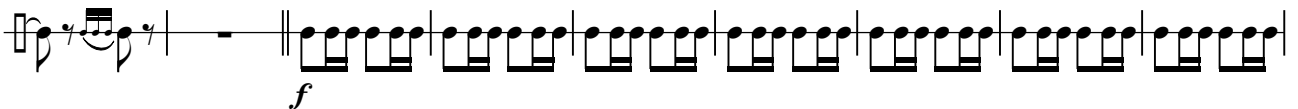

184

195

203

Clarinetes Prales.

Clarinetes 1º

# ATAULFO ARGENTA

PASODOBLE

Música:  
José Silguero Iriazábal

1  $\bullet = 120$

*f*

9

1ª

17

2ª

5

13

*mf*

43

54

*cresc... poco a poco*

69-81

13

*mf cresc... poco a poco*

90

*mf*

100

110

120

132-162

170

177

185

193

201

Clarinetes 2º  
Clarinetes 3º

# ATAULFO ARGENTA

PASODOBLE

Música:  
José Silguero Iriazábal

1  $\bullet = 120$   
*f*

9

19-23

5 13

*mf*

47

*cresc... poco a poco*

58

13

82

*mf cresc... poco a poco*

93

*mf*

102

110

*mf*

120

*cresc... poco a poco*

128

31

*f*

166

*f*

176

*ff*

185

*f*

193

*f*

201

*f*

Flautas  
Flautín

# ATAULFO ARGENTA

PASODOBLE

Música:  
José Silguero Iriazábal

1  $\bullet = 120$  Tutti *f*

9 *f* 1<sup>a</sup>

17 2<sup>a</sup> 5 13 *mf* 3 3

43 3 3 3 3 *cresc... poco a poco*

55 3 3 3 3

69-81 13 *mf cresc... poco a poco*

92 sin Flautín *mf*

103

112 *mf*

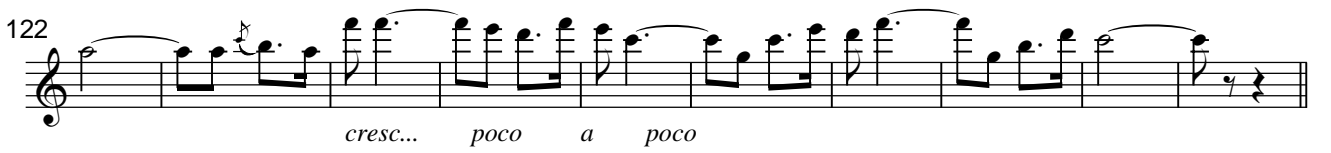
122   
*cresc... poco a poco*

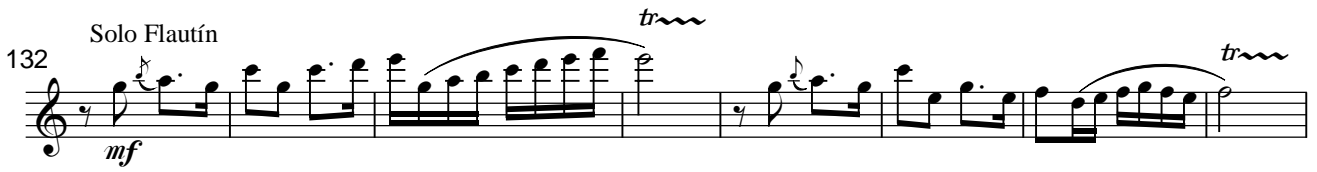
132 Solo Flautín   
*mf* *tr*

140   
*tr* *tr* *tr*

150   
*tr* *tr* *tr* *tr* *cresc... poco a poco*

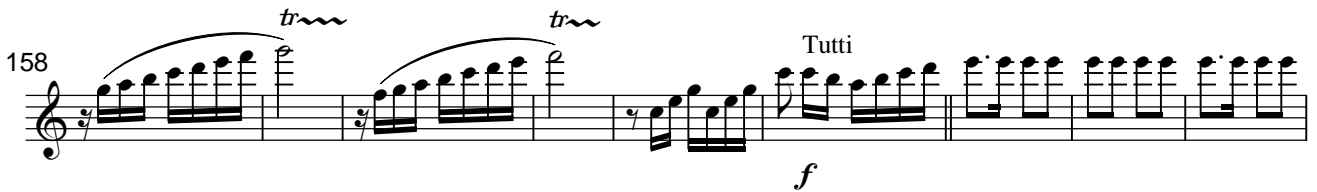
158   
*tr* *tr* *Tutti* *f*

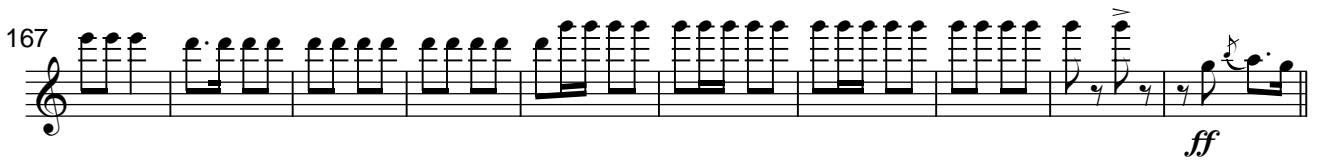
167   
*ff*

177 

187 

195 

203 

Fliscornos

# ATAULFO ARGENTA

PASODOBLE

Música:  
José Silguero Iriazábal

1  $\bullet = 120$

*f*

11

1ª 2ª 5

24 *con sentimiento*

*mf* 3 3 3 3 3 3 3 3 *mf*

38

51

*cresc... poco a poco*

62

*mf*

73

*mf*

83

*cresc... poco a poco*

93 15

*mf*

118

*cresc... poco a poco*

128 31

*ff*

167

175

*ff*

185

193

201

*mf*

Oboes

# ATAULFO ARGENTA

PASODOBLE

Música:  
José Silguero Iriazábal

1  $\bullet = 120$

*f*

9

1ª 2ª

19-23 *con sentimento* 3

*mf* *mf*

38

3 3

51

3 3 *cresc... poco a poco*

63

*mf*

77

*mf cresc... poco a poco*

90

*mf*

100

110

120

132-162

170

179

189

201

Platos  
Bombo

# ATAULFO ARGENTA

PASODOBLE

Música:  
José Silguero Iriazábal

1  $\text{♩} = 120$

*f*

11

1<sup>a</sup> 2<sup>a</sup>

*f*

20

*mf* *p*

14 Platos

*p*

42

53

*cresc...* *poco* *a* *poco*

63

14 Platos

*p* *cresc...* *poco* *a* *poco*

88

100

Triángulo

*mf*

116

Platos

*p*

128

24

Platos

*p cresc... poco a poco*

162

Platos

3

Bombo

Tutti

*f*

*f*

177

Tutti

*f*

193

Bombo

# Requinto

# ATAULFO ARGENTA

PASODOBLE

Música:  
José Silguero Iriazábal

1  $\bullet = 120$

*f*

9

1ª

17

2ª

5

13

*mf*

43

3

3

54

*cresc...* *poco* *a* *poco*

66

13

*mf* *cresc...* *poco* *a* *poco*

91

*mf*

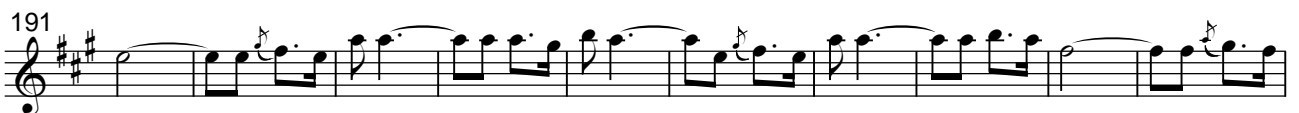
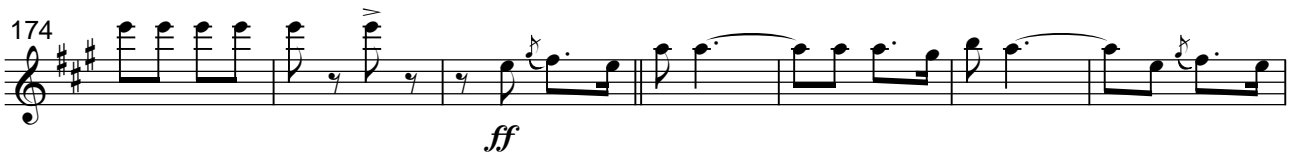
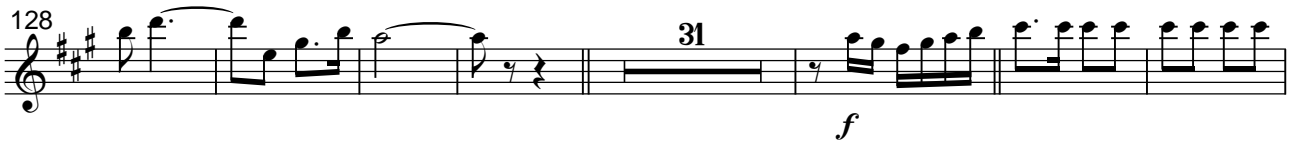
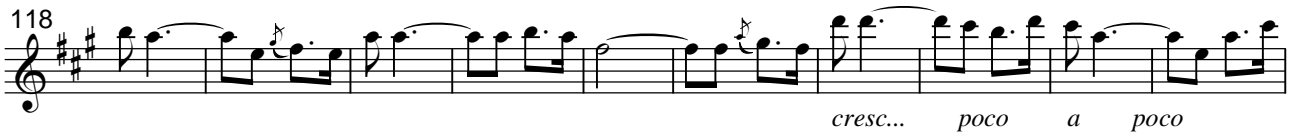

Saxos Altos

# ATAULFO ARGENTA

PASODOBLE

Música:  
José Silguero Iriazábal

1  $\bullet = 120$

*f*

5

5

9

1ª

17 2ª

5

*con sentimiento*

*mf*

3

3

32

3

3

*mf*

3

3

43

3

3

3

3

52

3

*cresc... poco a poco*

3

3

3

3

62

3

3

*mf*

3

73

3

3

3

3

*mf*

83

3

3

3

3

*cresc... poco a poco*

93

3

3

15

*mf*

118  *cresc... poco a poco*

130  *mf*

140 

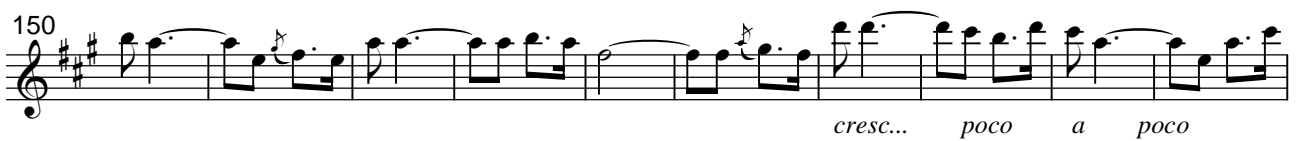
150  *cresc... poco a poco*

160  *f*

169 

176  *ff*

185 

193 

201 

# Saxo Barítono

## ATAULFO ARGENTA

PASODOBLE

Música:  
José Silguero Iriazábal

1  $\bullet = 120$

*f*

11 *f* *mf*

21 *p*

32 *mf*

43

53 *cresc... poco a poco*

64 *mf* *p*

77 *mf cresc... poco a poco*

88

99 16

*mf*

122

*cresc... poco a poco*

132

*p*

142

*p*

152

*cresc... poco a poco*

162

*f*

168

*f*

177

*ff*

189

*ff*

200

*ff*

# Saxos Tenores

# ATAULFO ARGENTA

PASODOBLE

Música:  
José Silguero Iriazábal

1  $\bullet = 120$   
*f*

11 *1<sup>a</sup>* *2<sup>a</sup>* 5

24 *p* *mf*

39

51 *cresc... poco a poco*

64 *p*

77 *mf* *cresc... poco a poco*

87

100-114 15 *mf*

124   
*cresc... poco a poco* *mf*

134 

144 

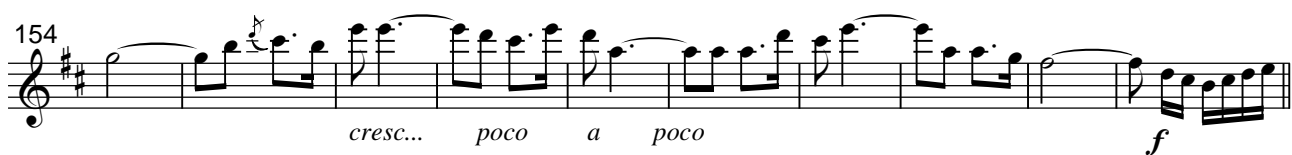
154   
*cresc... poco a poco* *f*

164 

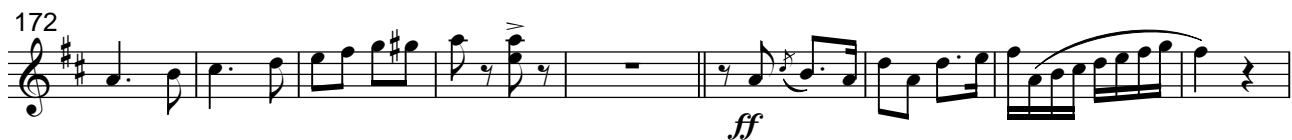
172   
*ff*

181 

189 

197 

203 

# Trombones

# ATAULFO ARGENTA

PASODOBLE

Música:  
José Silguero Iriazábal

1  $\bullet = 120$

*f*

11

1<sup>a</sup> 2<sup>a</sup>

*f*

20

*mf* *p*

30

Measures 30-39: Continuation of the chordal texture.

40

Measures 40-49: Continuation of the chordal texture.

50

*cresc... poco a poco*

60

Measures 60-69: Continuation of the chordal texture.

70

Measures 70-79: Continuation of the chordal texture.

80

*mf cresc... poco a poco*

90

100

*p*

113

*mf*

124

*cresc... poco a poco p*

135

146

156

*cresc... poco a poco f*

165

176

*f*

186

197

*sonoro ff*

Trompas  
en Mi b.

# ATAULFO ARGENTA

PASODOBLE

Música:  
José Silguero Iriazábal

1  $\bullet = 120$

*f*

11 1<sup>a</sup> 2<sup>a</sup> *f* *mf*

21 *p*

30

40

50 *cresc... poco a poco*

59

68

77 *mf* *cresc... poco a poco*

201

Trompetas  
en Si b.

# ATAULFO ARGENTA

PASODOBLE

Música:  
José Silguero Iriazábal

1  $\bullet = 120$   
*f*

11 <sup>1<sup>a</sup></sup> <sup>2<sup>a</sup></sup> 5

24-25 solo primeros <sup>2</sup> <sup>4</sup>  
*mf*

38 Tutti <sup>3</sup> <sup>2</sup> <sup>3</sup> <sup>2</sup>

47 <sup>3</sup> <sup>3</sup> <sup>3</sup>

54 <sup>3</sup> <sup>2</sup> <sup>3</sup> <sup>2</sup> <sup>3</sup>  
*cresc... poco a poco*

64 <sup>2</sup>

71 solo primeros <sup>4</sup>  
*mf* *mf*

83 Tutti <sup>3</sup> <sup>3</sup> <sup>3</sup> <sup>3</sup> <sup>3</sup> <sup>3</sup>  
*cresc... poco a poco*

91 <sup>3</sup> <sup>3</sup> <sup>3</sup> *mf*

100 solo primeros con Sordina  
*mf*

108

116-131

solo primeros  
con Sordina

16

*mf*

3

3

3

3

138

3

3

3

146

3

3

3

3

153

3

3

*cresc... poco a poco*

3

161

Tutti  
Sin sordina

3

*f*

168

177

3

3

*ff*

3

3

185

3

3

3

3

3

3

195

3

3

3

3

3

203

3

3

3