THE BIG RED CHOIR BOOK

34 Best-Selling Songs in 25 Arrangements from today's leading arrangers

Arrangements by

CLIFF DUREN, BRADLEY KNIGHT, JAY ROUSE, DANIEL SEMSEN, RUSSELL MAULDIN, J. DANIEL SMITH, MARTY PARKS, DAVID WISE, STEVE W. MAULDIN & JOSHUA SPACHT

WORD MUSIC
& CHURCH RESOURCES

Because He Lives (Amen)

Words and Music by
MATT MAHER, WILLIAM J. GAITHER,
GLORIA GAITHER, DANIEL CARSON,
CHRIS TOMLIN, ED CASH
and JASON INGRAM
Arranged by Daniel Semsen

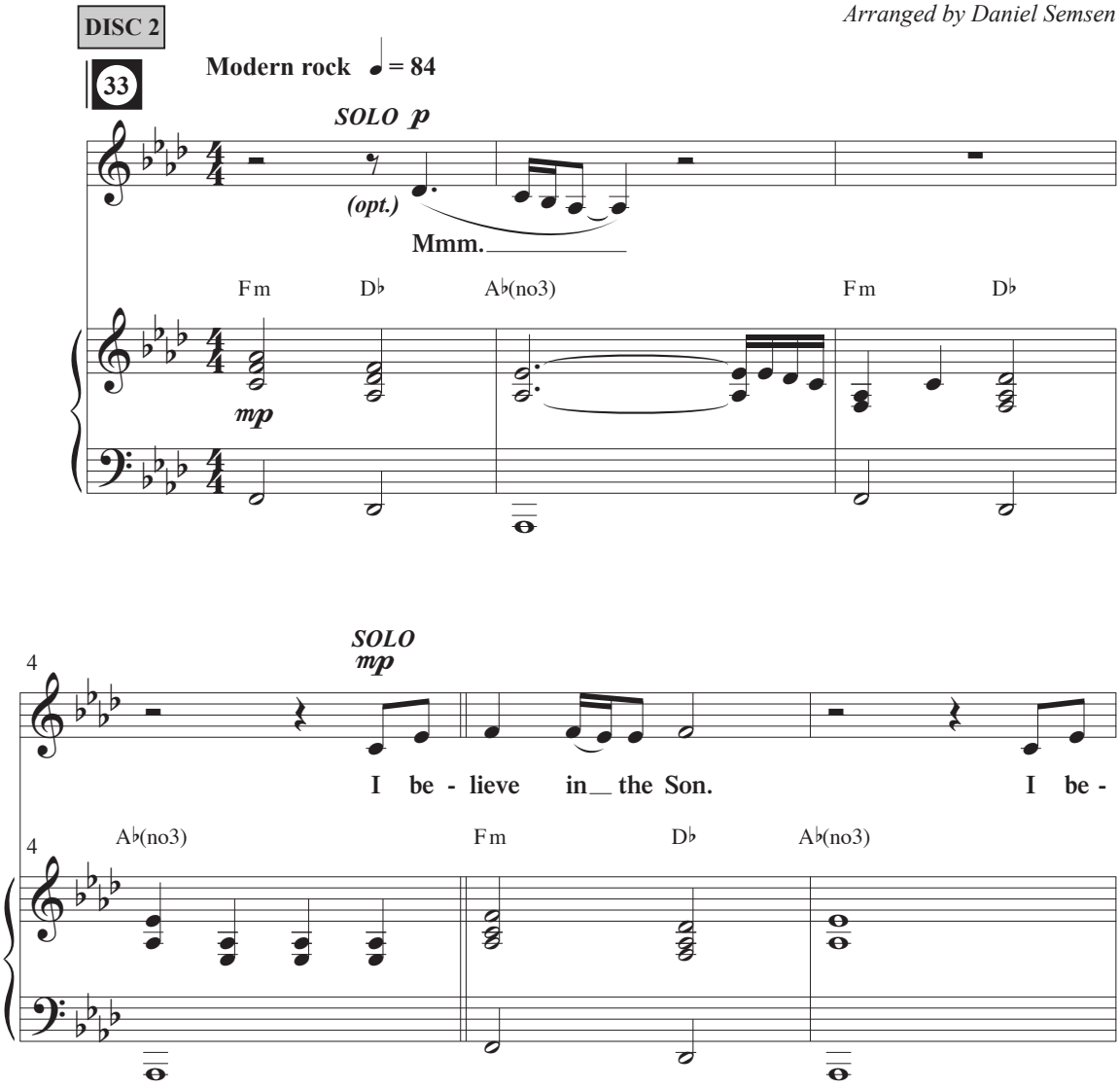

© 2014, this arr. 2015 Hanna Street Music (BMI)/ worshiptogether.com Songs (ASCAP)/
Worship Together Music (BMI)/ sixsteps Music (ASCAP)/ sixsteps Songs (BMI)/
S.D.G. Publishing (BMI) (Adm. at CapitolCMGPublishing.com)/ Be Essential Songs (BMI)/
I Am A Pilgrim Songs (BMI)/ So Essential Tunes (SESAC)/ Alletrop Music (BMI)
(Adm. by Music Services)/ Open Hands Music (SESAC) (Adm. by Sony/ATV Music Publishing, LLC,
424 Church Street, Suite 1200, Nashville, TN 37219). All Rights Reserved.
Used by Permission. Reprinted by Permission of Hal Leonard Corporation.

EVEN IF YOU POSSESS A **CCLI** LICENSE, YOU MAY NOT COPY THIS MUSIC.
If you have questions about CCLI, please call 800/234-2446.

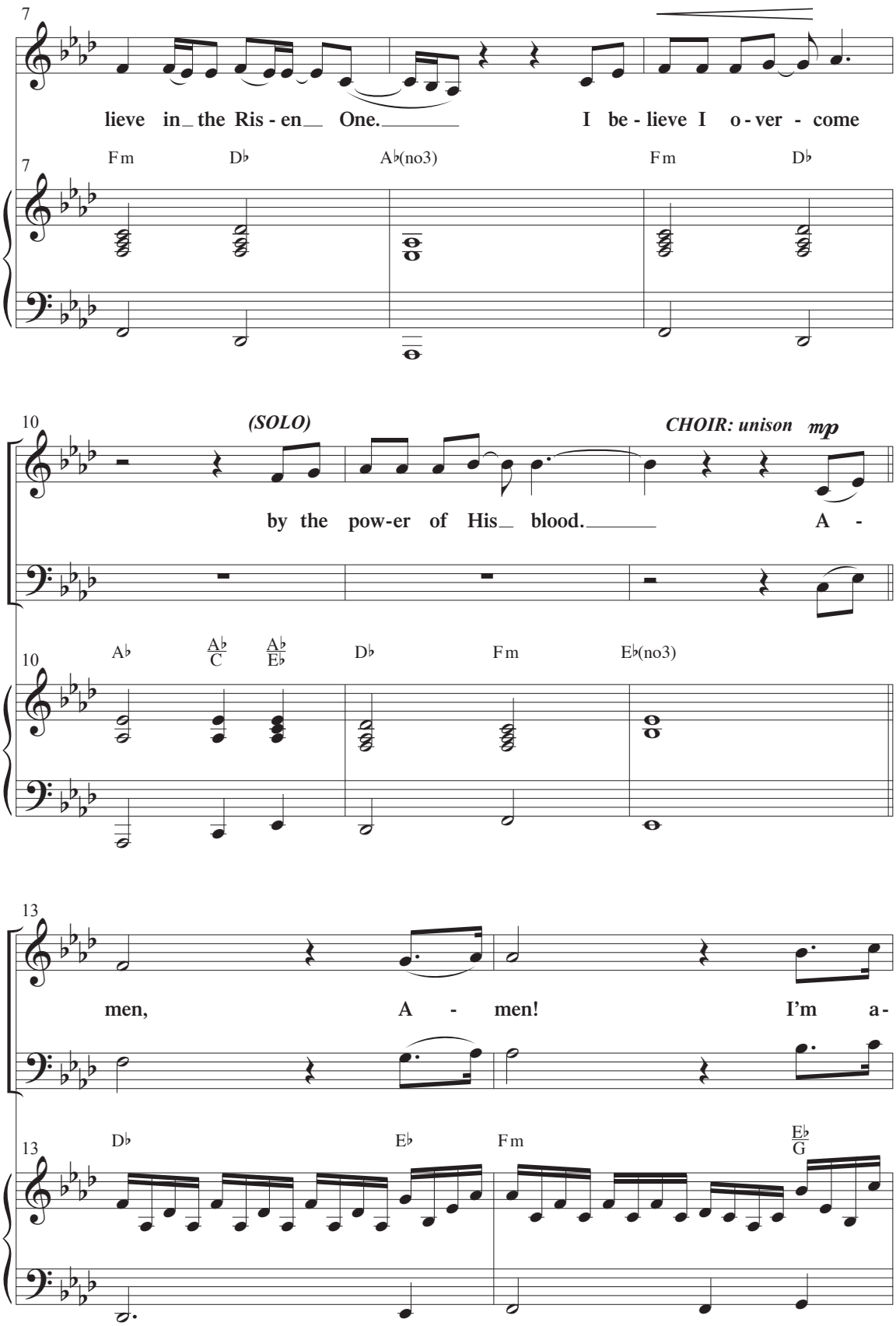
7
lieve in_ the Ris - en__ One._____ I be - lieve I o - ver - come
Fm Db Ab(no3) Fm Db
10
(SOLO)
CHOIR: unison mp
by the pow-er of His_ blood._____ A -
Ab Ab/C Ab/Eb Db Fm Eb(no3)
13
men, A - men! I'm a-
Db Eb Fm Eb/G

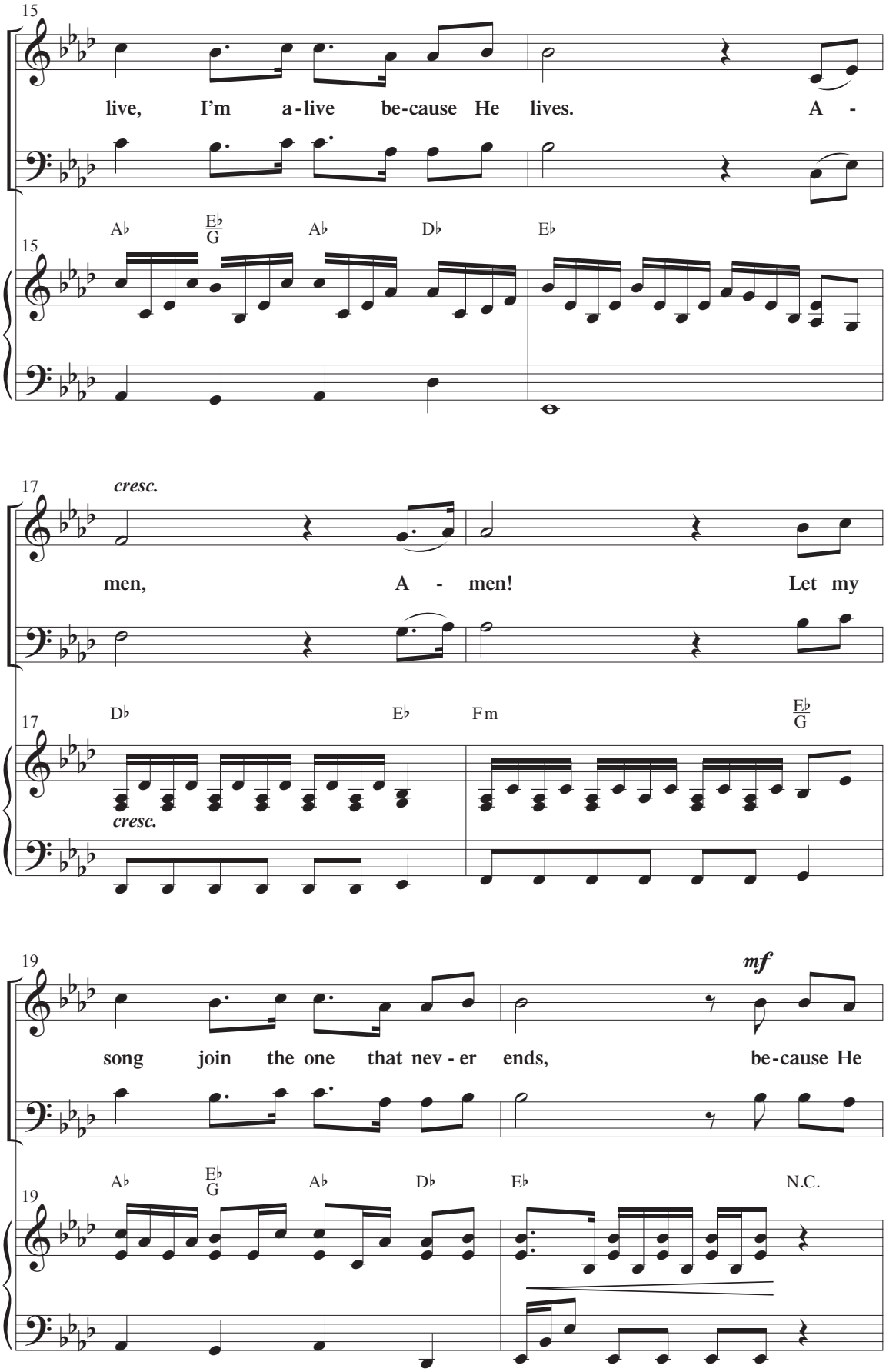
15
live, I'm a-live be-cause He lives. A -
A♭ E♭/G A♭ D♭ E♭
17
cresc.
men, A - men! Let my
D♭ E♭ Fm E♭/G
cresc.
19
mf
song join the one that nev - er ends, be-cause He
A♭ E♭/G A♭ D♭ E♭ N.C.

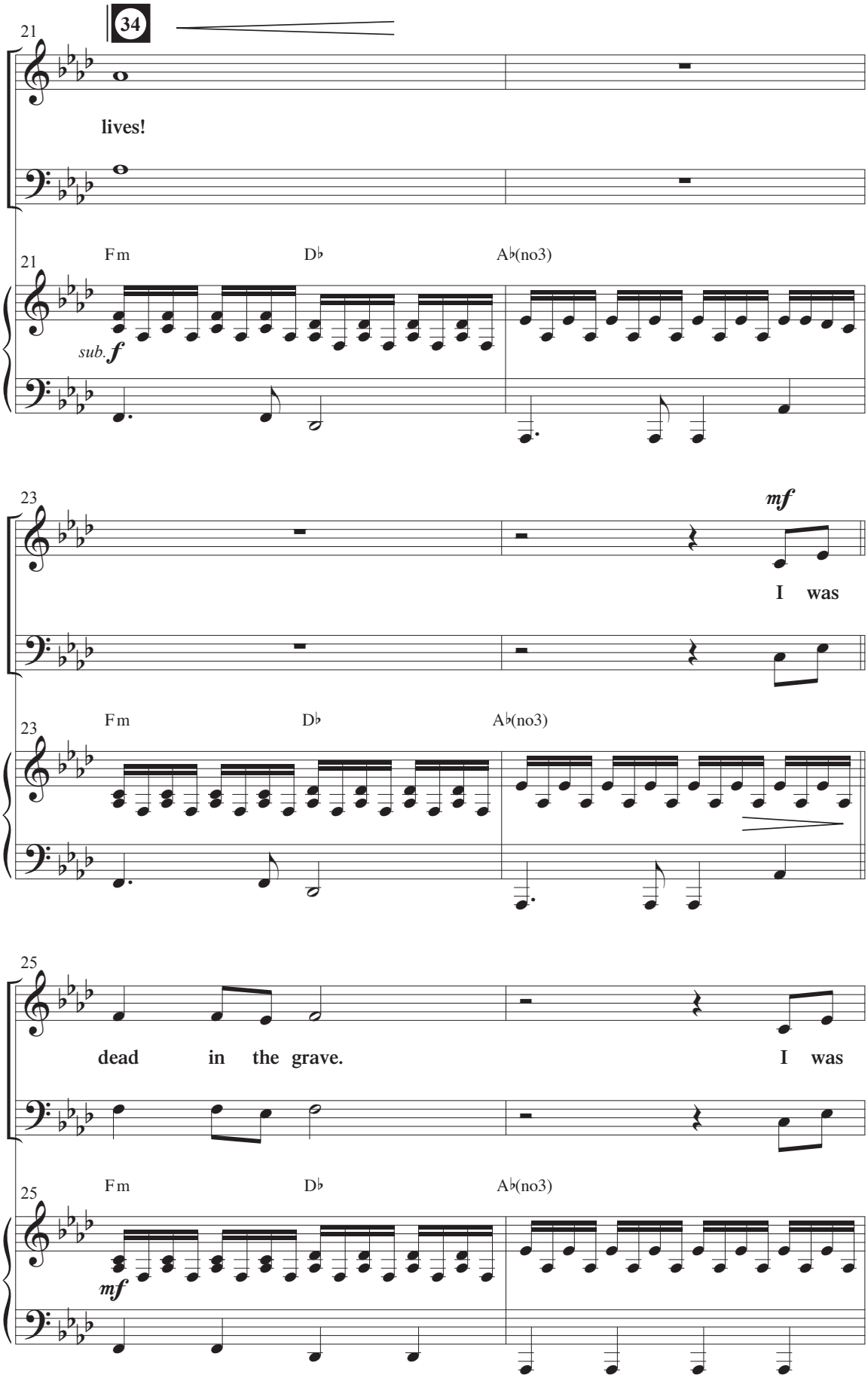
34
21
lives!
Fm
D♭
A♭(no3)
sub. f
23
mf
I was
25
dead in the grave.
I was
mf

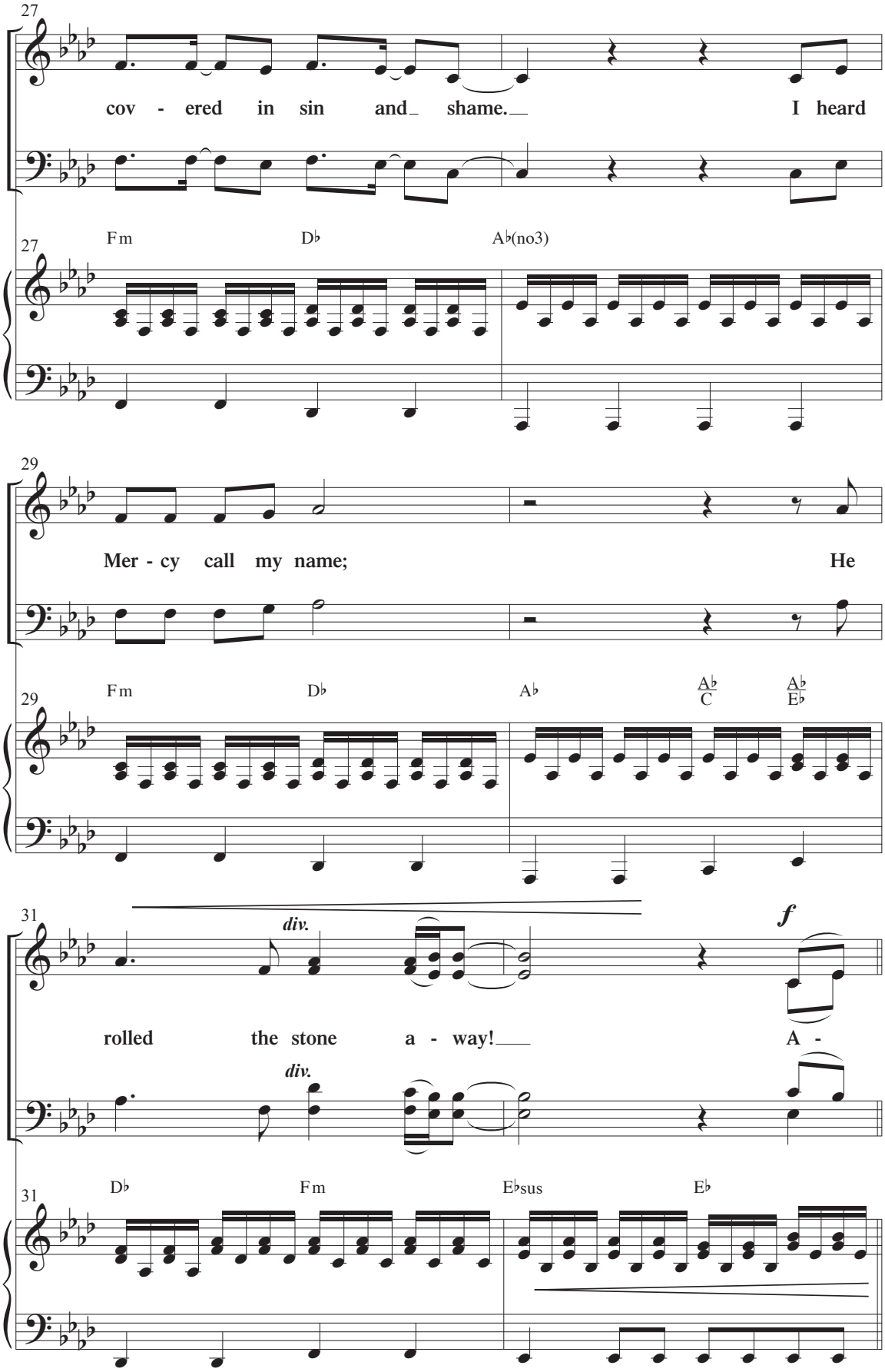
27
cov - ered in sin and shame. I heard
Fm
D♭
A♭(no3)
29
Mer - cy call my name; He
Fm
D♭
A♭
A♭/C
A♭/E♭
31
div.
f
rolled the stone a - way! A -
div.
D♭
Fm
E♭sus
E♭

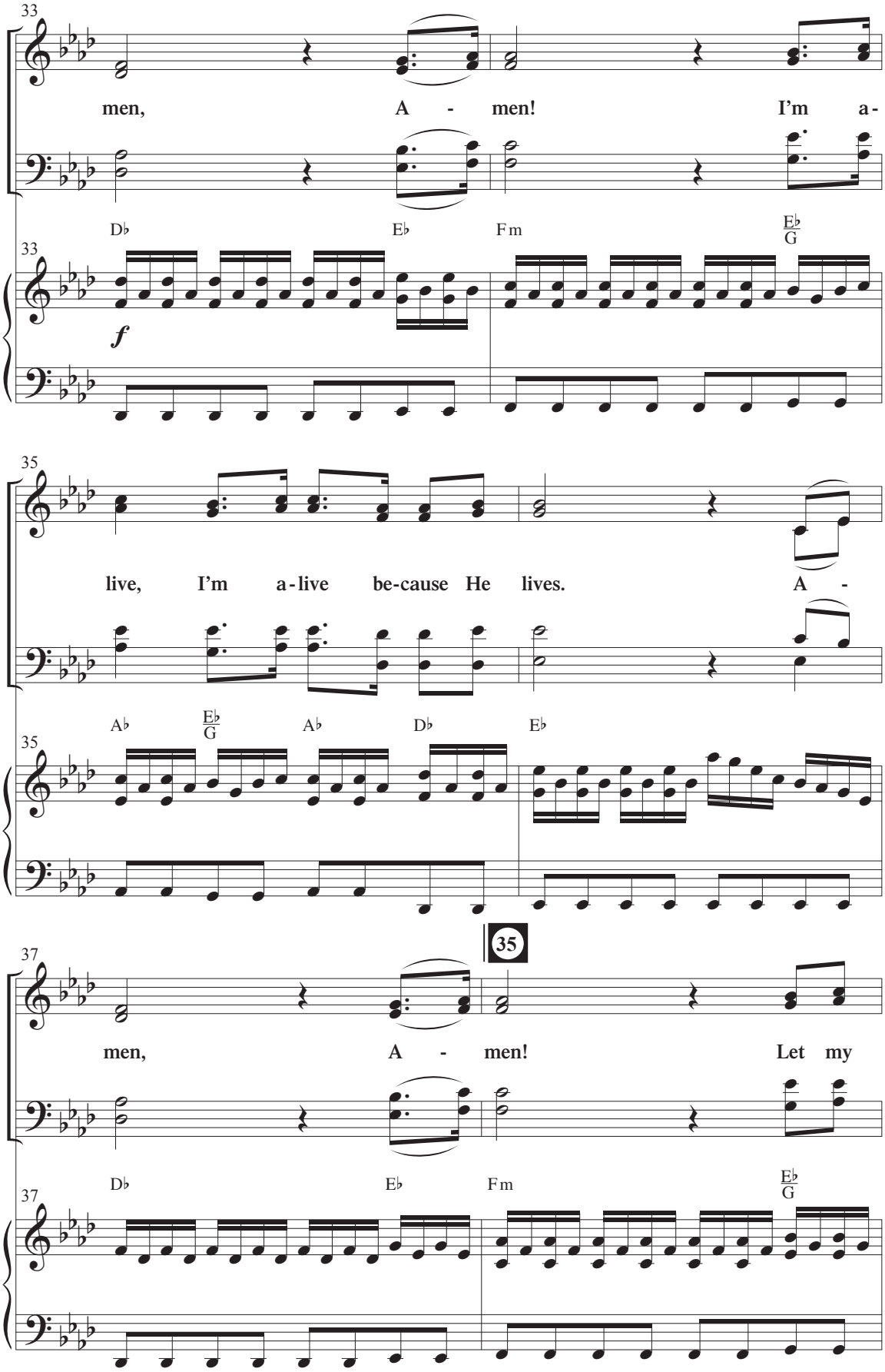
33
men, A - men! I'm a-
D♭ E♭ Fm E♭/G
33
f
35
live, I'm a-live be-cause He lives. A -
A♭ E♭/G A♭ D♭ E♭
35
35
37
men, A - men! Let my
D♭ E♭ Fm E♭/G
37

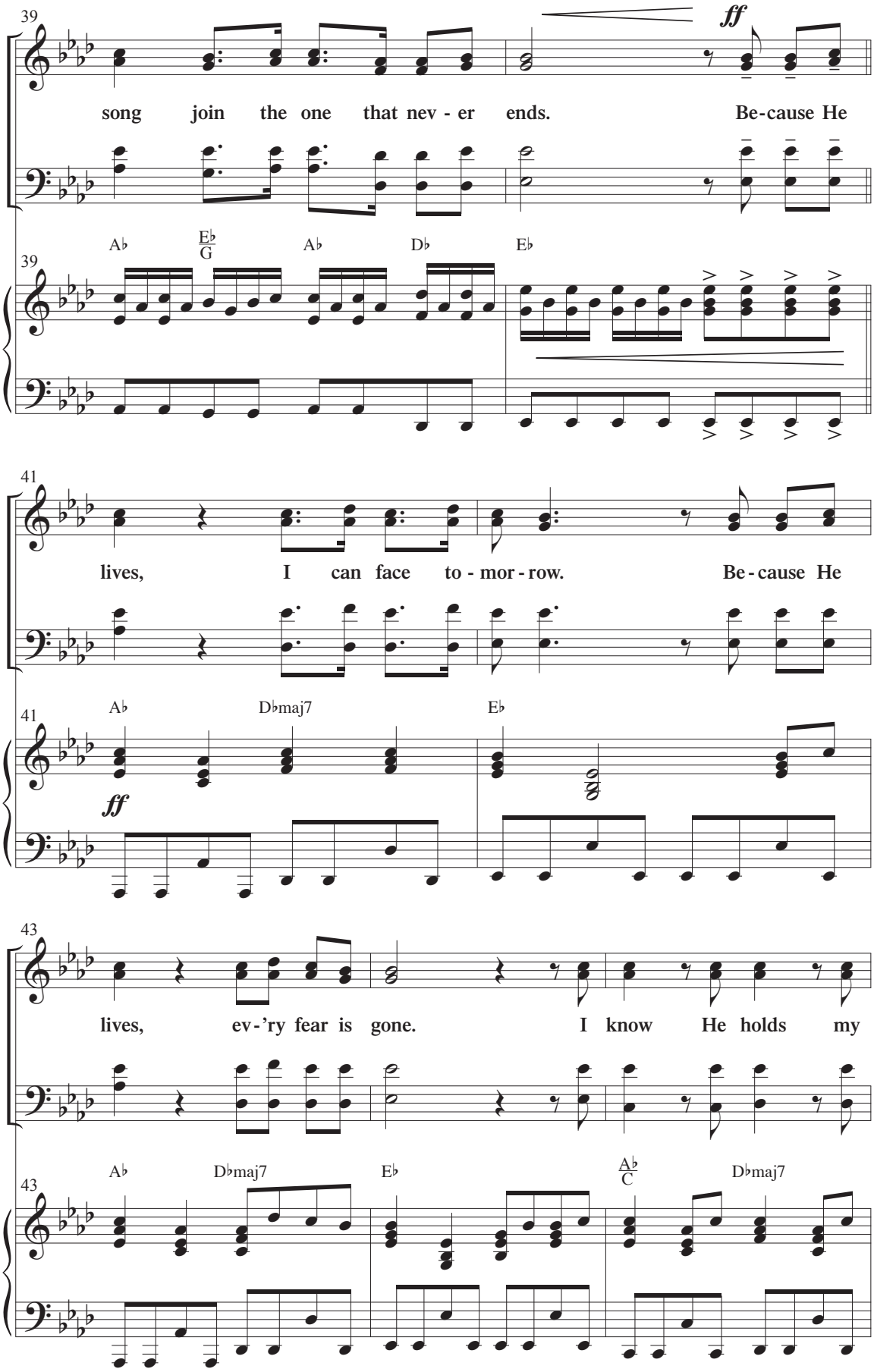
39
ff
song join the one that nev - er ends. Be-cause He
A♭ E♭/G A♭ D♭ E♭
41
lives, I can face to - mor - row. Be - cause He
A♭ D♭maj7 E♭
ff
43
lives, ev-'ry fear is gone. I know He holds my
A♭ D♭maj7 E♭ A♭/C D♭maj7

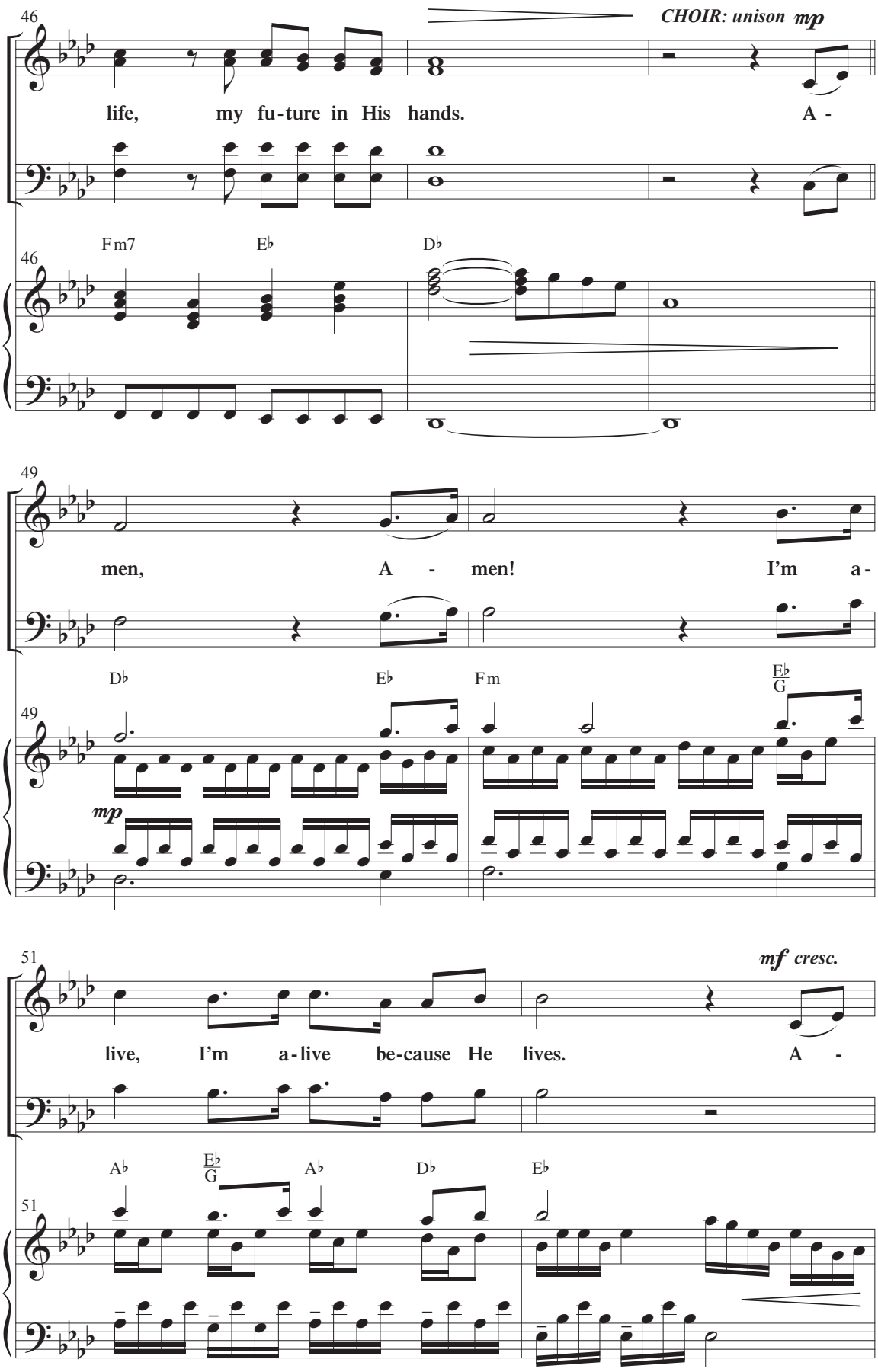
46
CHOIR: unison mp
life, my fu-ture in His hands. A -
Fm7
E♭
D♭
49
men, A - men! I'm a-
D♭
E♭
Fm
E♭/G
mp
51
mf cresc.
live, I'm a-live be-cause He lives. A -
A♭
E♭/G
A♭
D♭
E♭

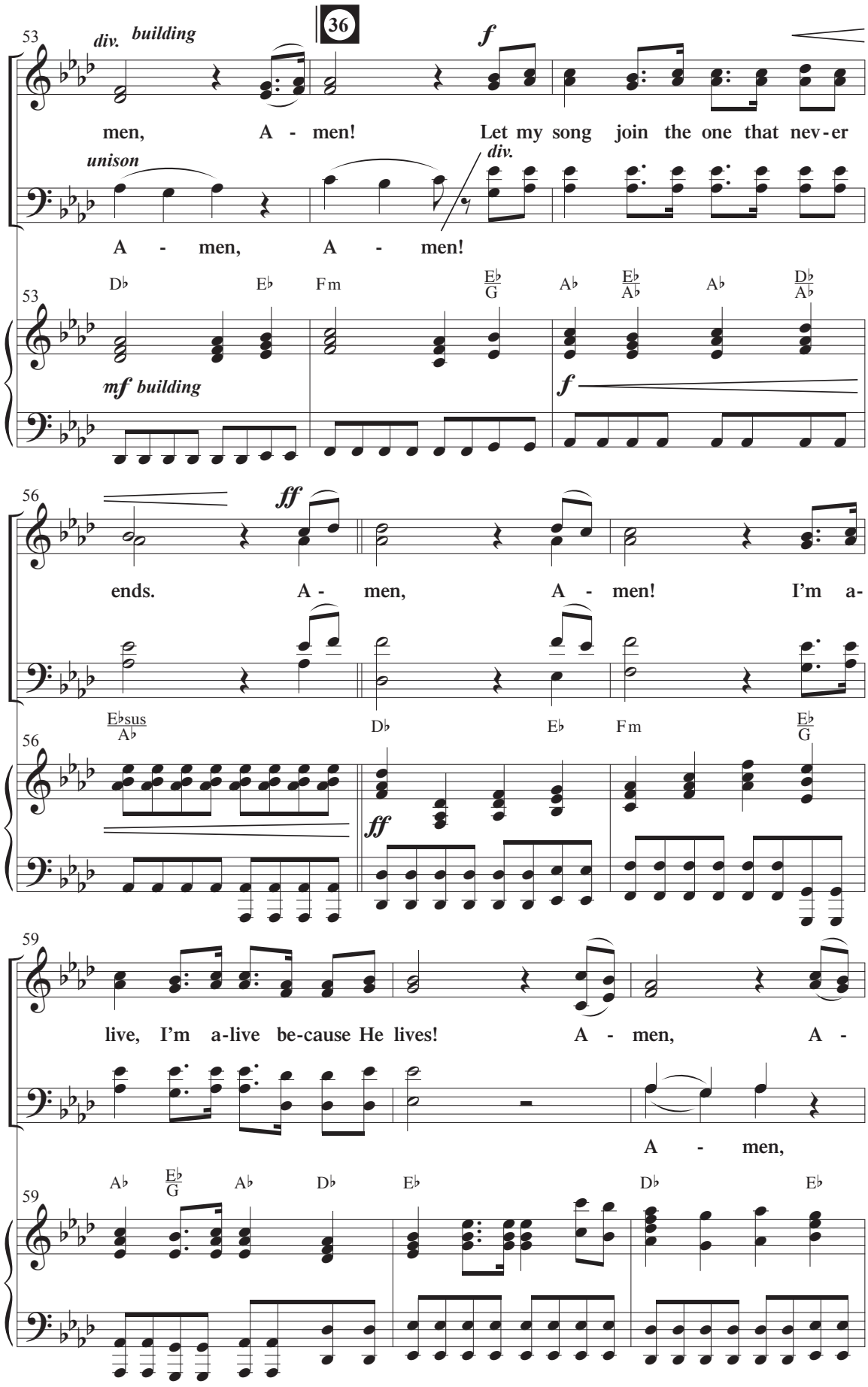
53
div.
building
36
f
men, A - men! Let my song join the one that nev-er
unison
div.
A - men, A - men!
D♭ E♭ Fm E♭/G A♭ E♭/A♭ A♭ D♭/A♭
mf building
f
56
ff
ends. A - men, A - men! I'm a-
E♭sus/A♭ D♭ E♭ Fm E♭/G
ff
59
live, I'm a-live be-cause He lives! A - men, A -
A - men,
A♭ E♭/G A♭ D♭ E♭ D♭ E♭

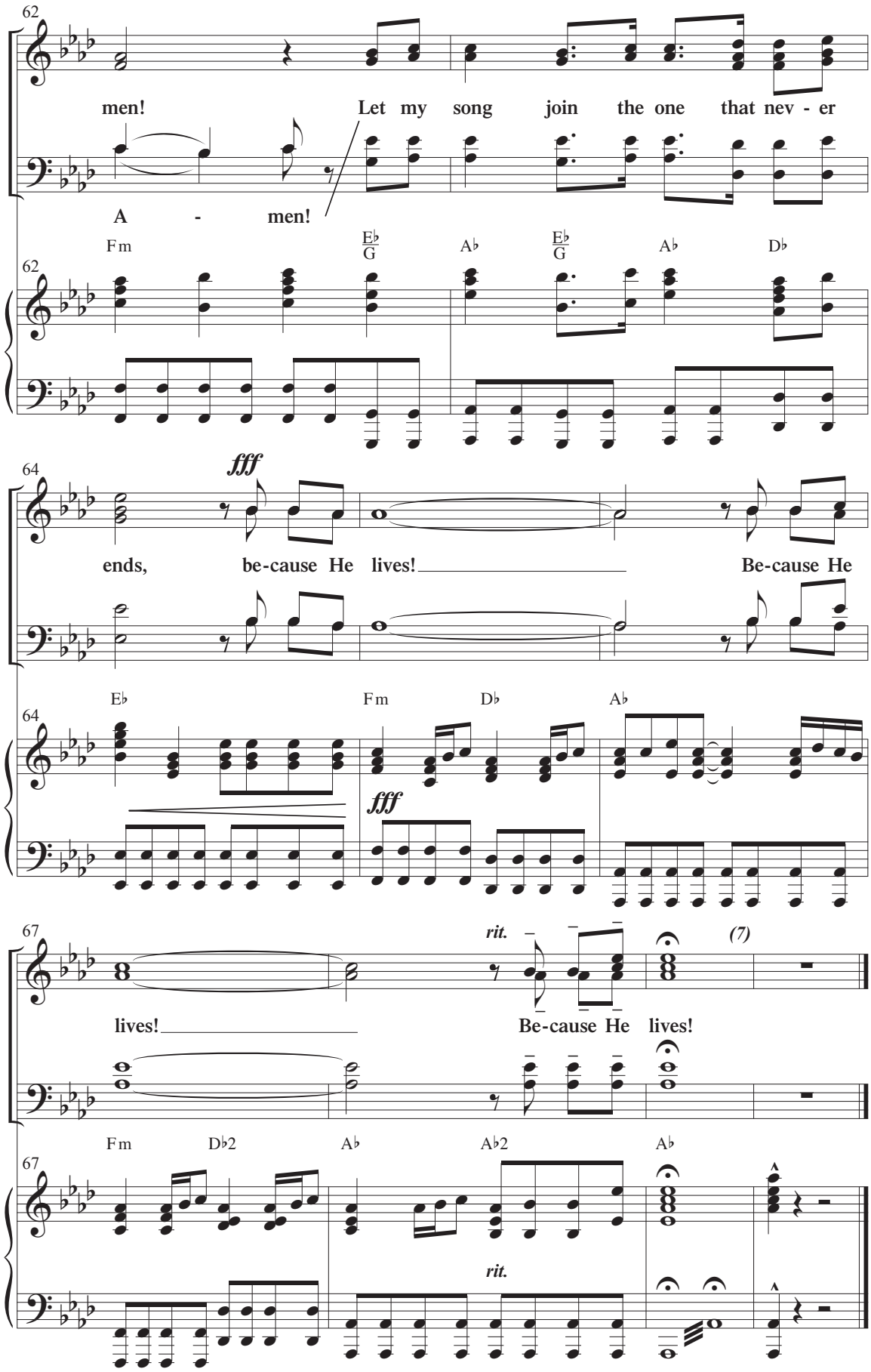
62
men! Let my song join the one that nev - er
A - men!
Fm
E♭/G
A♭
E♭/G
A♭
D♭
64
fff
ends, be-cause He lives! Be-cause He
E♭
Fm
D♭
A♭
fff
67
rit.
(7)
lives! Be-cause He lives!
Fm
D♭2
A♭
A♭2
A♭
rit.