

Bergentrückung/ASGORE

(You're filled with determination)

Toby Fox

Arranged by Ches

(With a few changes from QuirkySquid)

♩ = 112 With Determination

24

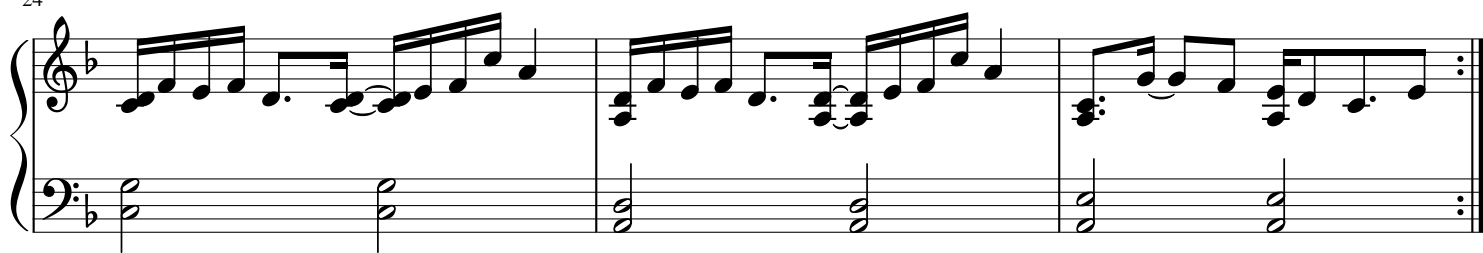

27

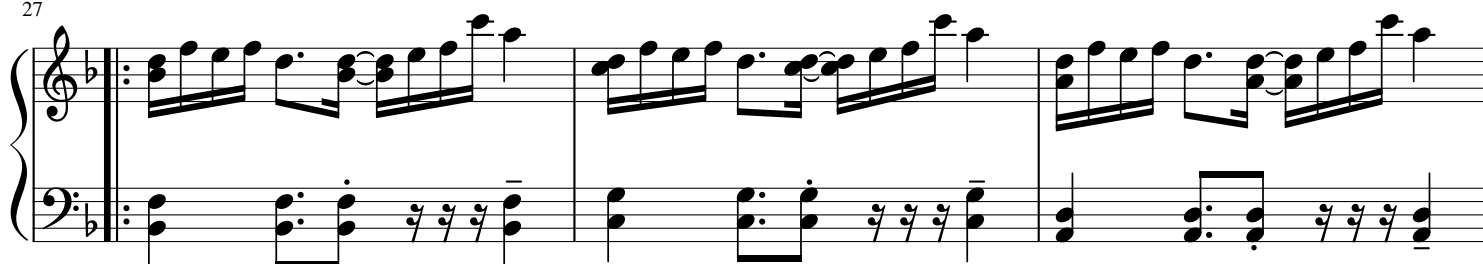

30

33

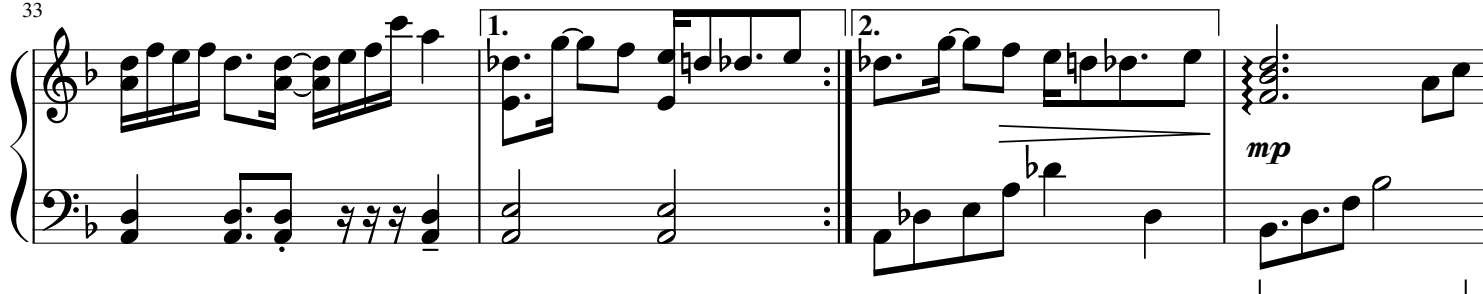

37

41

43

45

48

8

mp

52

8

mf

56

f

59

ff *mp* *f*

62

66