

EMO ECHO



1965 EMO ECHO



Eastmont High School East Wenatchee, Washington

Co-Editors

Virginia de Desrochers

Karl Jahns

Assistant Editor

Mary Brabrook

Photographer

Randy Walter

Art Editor

Sharon Kimball

Business Managers

Myra Haney

Sharon Belvill

Sharon Reitz

Advisor

Kerry Quorn

Photographic Consultant

Wayne Dodson

The Roving Wildcat



In the center of the beautiful Wenatchee Valley there lies a seemingly normal high school. Its appearance and size are average in relation to other schools, but there all similarities end. The unique factor which sets Eastmont apart from other schools is its mascot, a ROVING WILDCAT.

While mascots are usually just a name used to refer to the school teams, Eastmont's cat has a personality which includes each classroom, each member of the faculty, each student. Within the stuffed model in the ASB room there is an exuberant, persistent, roving spirit. This spirit has made the wildcat mean Eastmont.

In the past year the wildcat has let its claws be felt several times. Its sports teams left on other teams lacerations so deep that they've created permanent scars. Clubs and activities traveled throughout the state and established an increasing respect for the school. They also rose to new heights in academic and social ideals.

The roving wildcat is not a senior nor a junior nor a sophomore. It is not a competition yell nor a drag up Ninth. It is not the administration nor the student council. It is every person who has ever attended the school who makes the Roving Wildcat the proud symbol of Eastmont.

The Annual Staff Proudly Dedicates the 1965 Emo Echo to



Attaining a zenith of service at Eastmont High School have been two administrators, Mr. Brown and Mrs. McCarl. Though located in the "dreaded" east end of the building, they have worked long hours, made sacrifices not ordinarily attributed to those of the public service profession, and performed their prospective jobs with their maximum physical and mental abilities. Because of their outstanding records, helpfulness, and valuableness, we of the Emo Echo Staff wish to dedicate this yearbook to Mr. Doug Brown and Mrs. Jean McCarl.

**Mrs. Jean
McCarl
and
Mr. Doug
Brown**







MR. ROBERT DINTELMAN
Superintendent



MR. JAY CHILDERS
Assistant Superintendent

Administration



MR. LYNN EASTON
Principal

*Dave -
My very best
wishes to you -
Have a nice summer
and don't let Mike take
advantage of you.
Mrs. McCarl*



MRS. JEAN McCARL
Vice Principal



MR. DONALD ANDERSON

B. A. Education
EWSC
General Business, Bookkeeping,
Typing

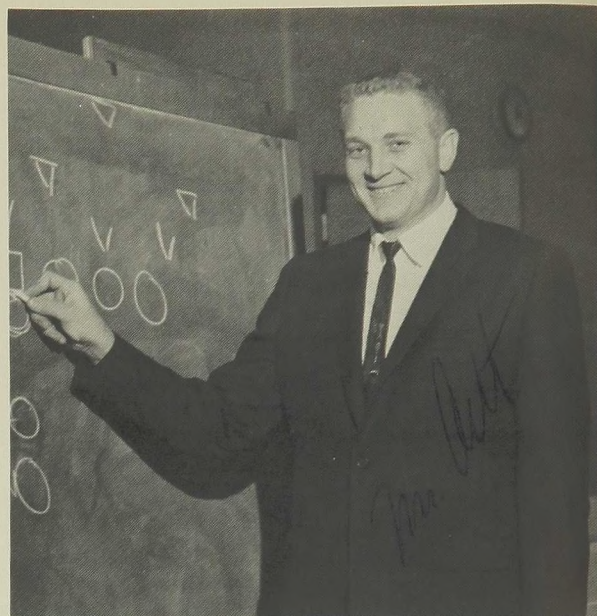

MR. WALTER ARLT

B. S. in PE
WSU, EWSC
Boys' PE
Football Coach
Asst. Wrestling Coach
Asst. Track Coach
Soph. Class, Letter Club



MRS. HARLEY ASHBOUGH

B. A. French, M. A. U. Iowa
Soph. English
FTA



MRS. VERNON BALL

B. A. Education
CWSC
U. S. History, World Problems
Girls' League, Senior Class



MR. DOUG BROWN

B.S., M.A. Education
Oregon State U., U. Oregon
C.W.S.C., U.W.
Counselor, Head Math Dept.,
Adv. Algebra, Trigonometry,
Math Analysis



MISS LINDA BRUNS

Whitworth, W.W.S.C.
B.A. Speech
Soph. English, Junior English
Speech
Thespians, Junior Adv.



MR. ARDEN CLIFT

B.A. English Education
Wenatchee Valley College
U.W., C.W.S.C., Southern Oregon
Junior English
Junior Class



MR. WAYNE DODSON

B.A. Education
Yakima Valley College, U.W.,
C.W.S.C.
Algebra, German

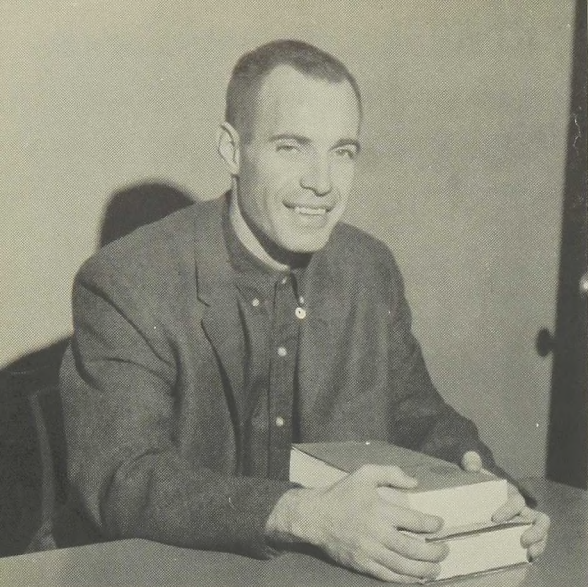

MR. GARY DRIESSEN

B. A. Education
CWSC
U.S. History, World Problems
Athletic Director, Head Baseball

MR. BRUCE HANNAFORD

B. A. Education
B. A. Psychology
WWSC, George Washington U
U.S. History, World History, Psychology,
Sociology
Chairman History Dept.
Chairman Eligibility Committee
Senior Class



MRS. JUNE HEDELUND

M. A. English
Stanford U., Columbia U
Junior English, Senior English
Head English Dept.
Sophomore Class



MR. ART HEIDEMAN

B.S. Agriculture
B.S. Agriculture Education
WSU
FFA, Vocational Agriculture

MR. IRVING IRISH

B.A. M.A.
U Idaho, UW
Biology, Zoology, Botany
Co-Adv. Science Club

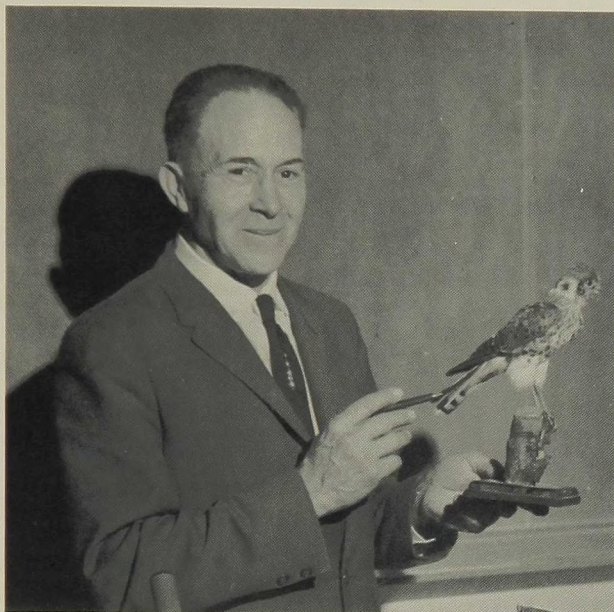

I. E. Irish



MR. ROBERT IRWIN

Gonzaga, Colorado U
San Jose State College
B.A. Music
Band



MR. BUD MOODY

B.A. Education
EWSC, Gonzaga U
Girls' Woodworking, Crafts, Boys' Woodshop,
Carpentry, Furniture Construction

MISS VIRGINIA NOVAK

EWSC
Girls' PE
Pep Club, GAA, Drill Team, Soph. Class Adv.

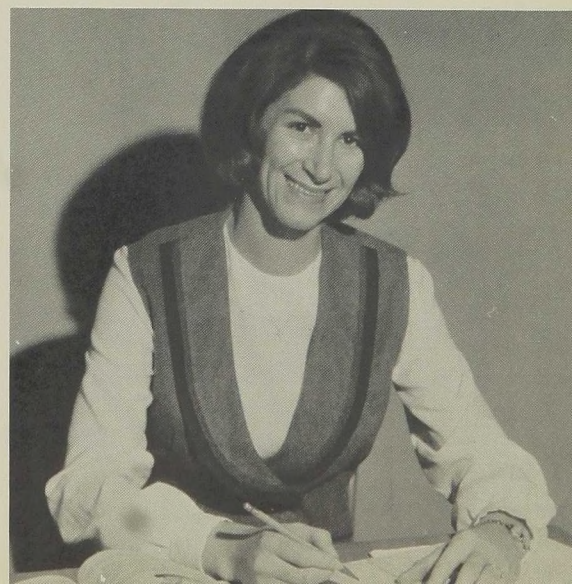



MRS. MERLE OLINGHOUSE

B. A. Education
EWSC
Boys' and Girls' Home Ec.
FHA, Senior Advisor

MR. BILL PATRICK

B. A. Education
CWSC
Geometry, Algebra
Key Club, Wrestling, Tennis, Junior Class



MR. ROGER PRIOR

B. A. Education
EWSC
Shorthand, Typing, Office Machines
Sophomore Advisor

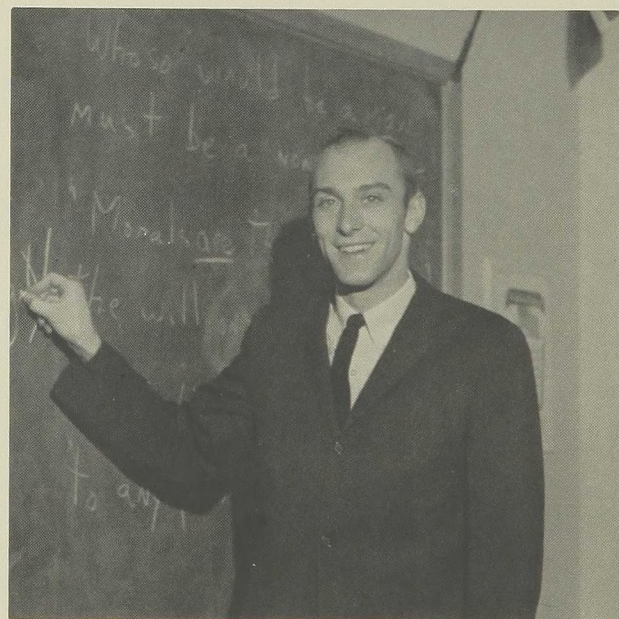

MR. KERRY QUORN

B. A. History
EWSC, WSU, Whitworth, Gonzaga
English
Wildchat, Annual Staff



MR. GERALD ROBERTSON

B. A. History
 WSU
 World Problems, U.S. History
 Senior Class Advisor
 JV Football & Basketball

MR. ED SAND

B. A. , M. A. Music
 CWSC, Gonzaga U
 Choir, Girls' Glee, Boys' Glee, Swing Choir

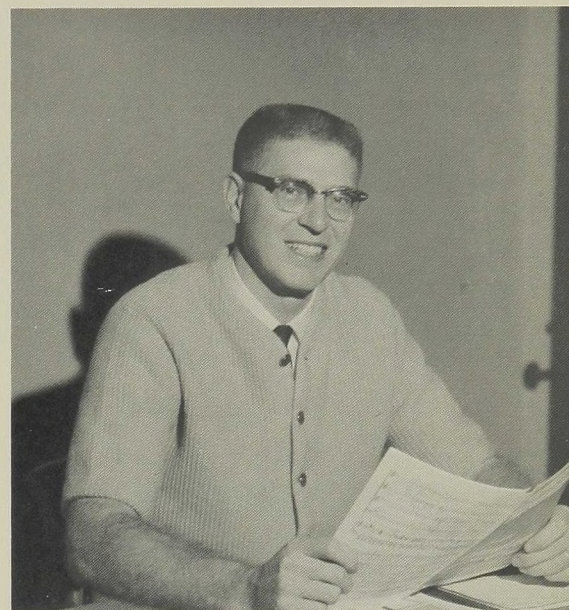

MR. WALLACE SMITH

B. S.
 UW, UPS
 Chemistry, Physics
 Science Club, Chess Club

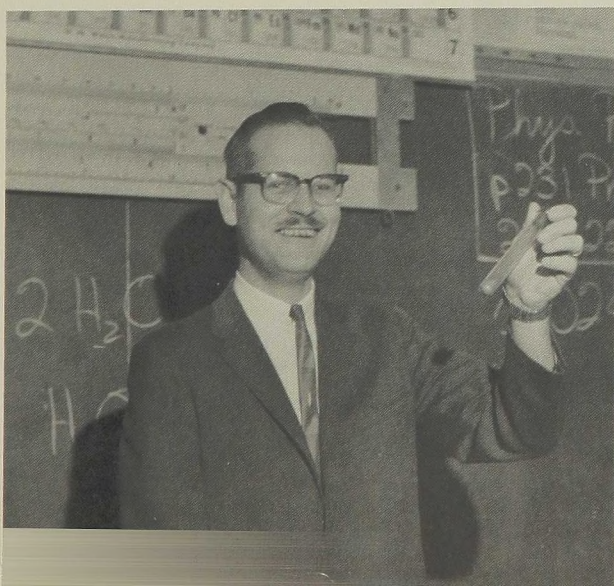

MRS. BRUCE STANLEY

B. A. Mathematics
 WSU, UW
 Algebra, Spanish
 Honor Society, Eligibility



MR. AL THOMPSON

B.S., WSU
Biology
Basketball Coach



MRS. OWEN TODD

A.A., B.A., M. Librarianship
WVC, WSU, U Minn.
EHS Librarian
Hi-C

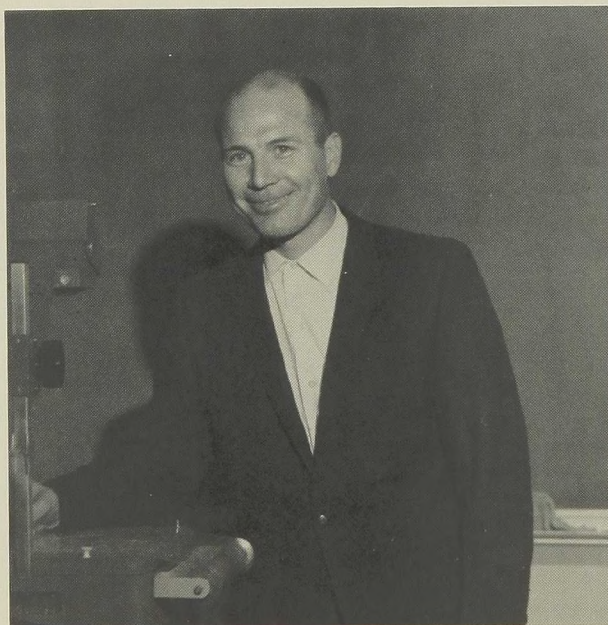

MR. LYLE WEST

B.A. Industrial Arts
CWSC
Metal Shop, Electronics
Mechanical Drawing
Asst. Coach Ski Team

Secretaries



Mrs. Roberta Burnham



Mrs. Frances Whitley

Indispensable Female Personnel-

Cooks



Mrs. Norma Hanson



Mrs. Lorene Dodd

Mrs. Ethel Deardorff



Mrs. Dorothy Brandon

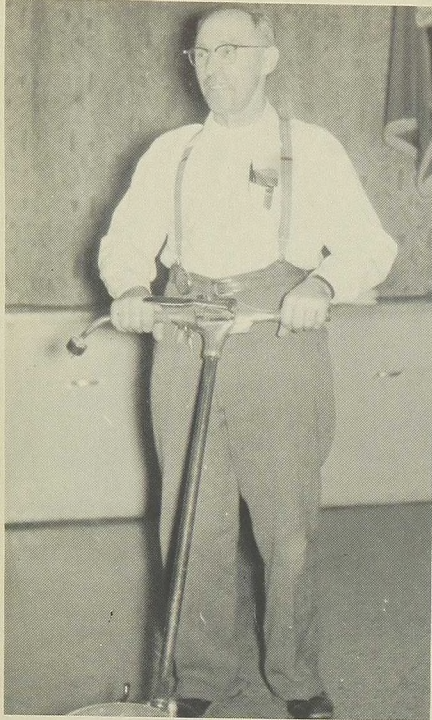

Joe Huble

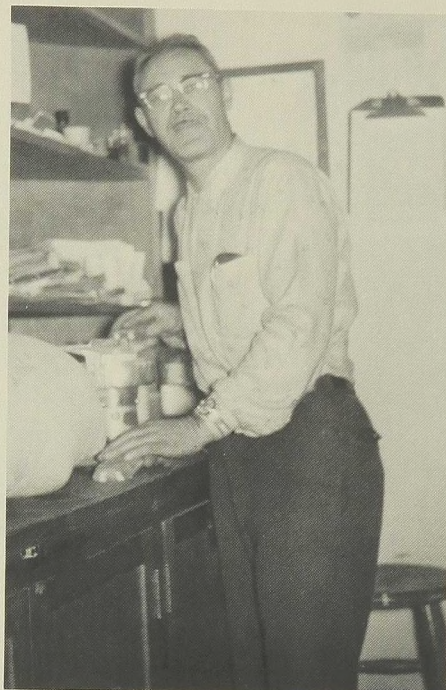

Ted Hotchkiss

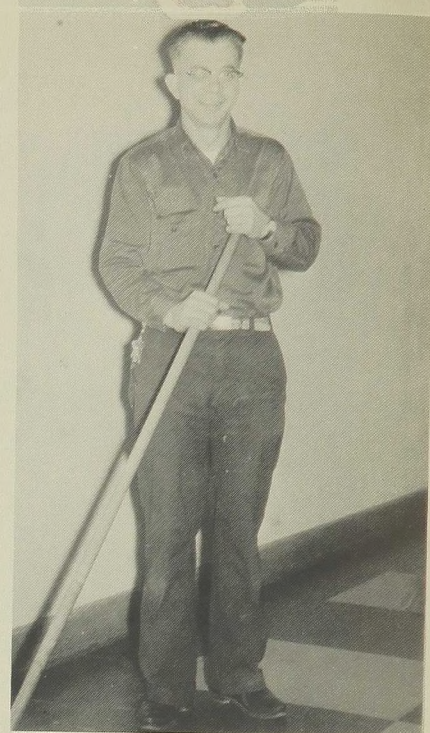

Al Sollee

Custodians

Driving Instructors



Joseph Hurst

Robert Morrill

WE THE
STUDENTS...

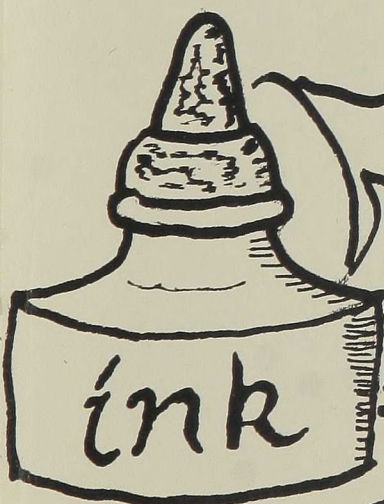

Linda Stewart Graces East Wenatchee Float

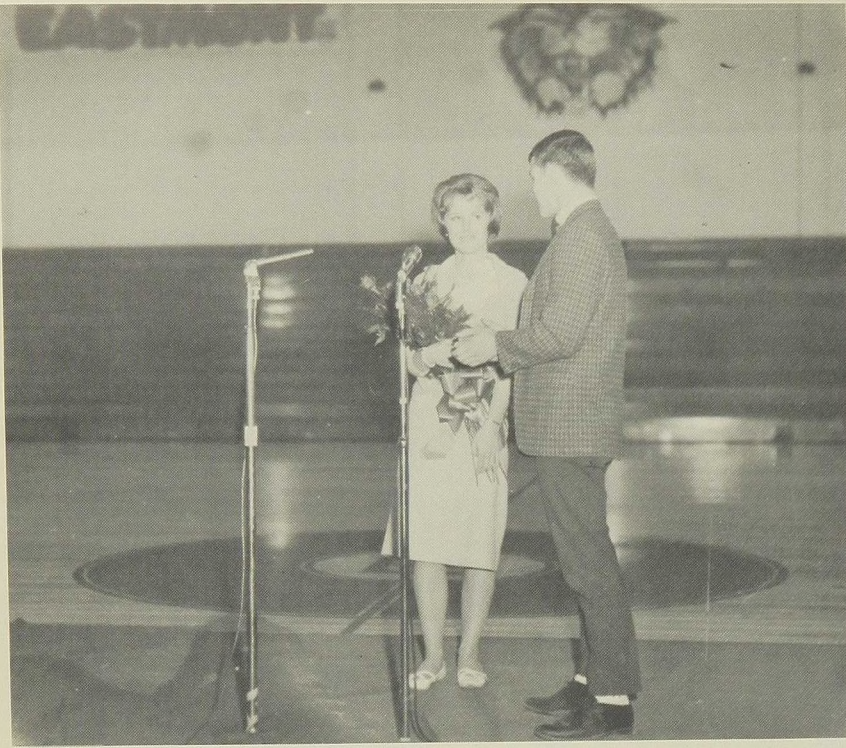

Princess East Wenatchee, Linda Stewart, accepts a bouquet of red roses from ASB President Rich Bauer. Her two attendants were Carole Guerin and Nita Cheever.



"Altogether now, 1, 2, 3!"

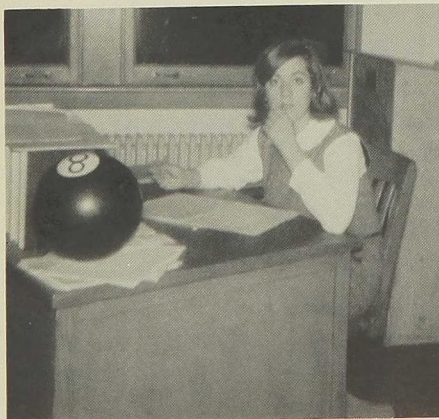

"Who? Me?"

"Grr...."



"See! The roots are not yellow."

SENIORS

Motto: THE FUTURE IS IN THE HANDS OF THOSE WHO ACCEPT IT.

Colors: SKY BLUE and ROYAL BLUE

Flower: CHRYSANTHEMUM

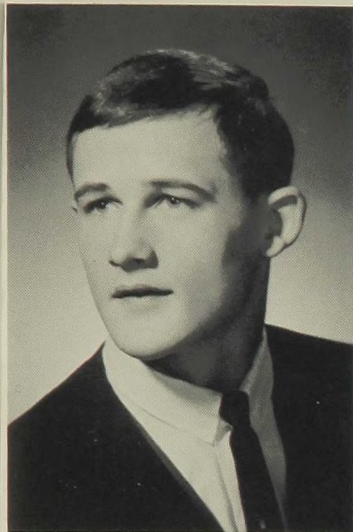

PRESIDENT

DENZIL HENRY MILLER

"Not with a bang, but a
whimper."

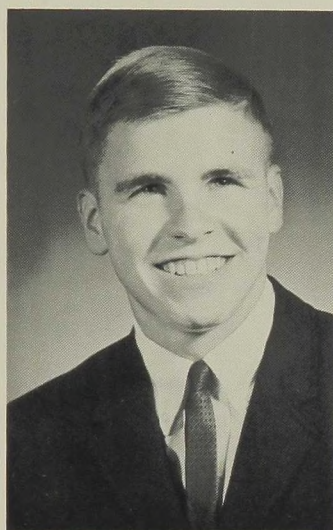

VICE-PRESIDENT

KARL KRISTIN JAHNS

"We were created to create."



TREASURER

ARLENE MARION GREBE

"Face the future with warm
courage and high hopes."



ADVISORS

MR. ROBERTSON MR. HANNAFORD

MRS. OLINGHOUSE MRS. BALL



SECRETARY

ANITA LOUISE DEASY

Look higher.

ROBERT LAURENCE AUVIL
 "Tomorrow's happiness depends on
 today's actions."



CLAUDE ARTHUR BAINARD
 "That smell would gag a maggot."

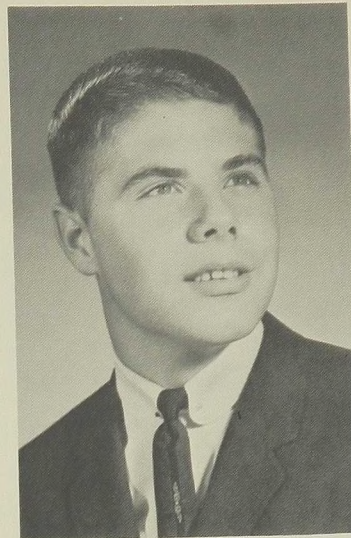
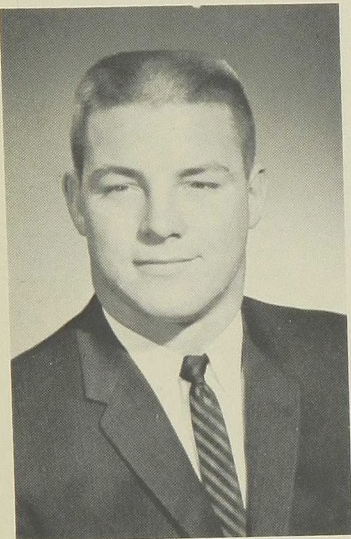

JOHN ARTLEY
 "If at first you don't succeed--the
 heck with it."

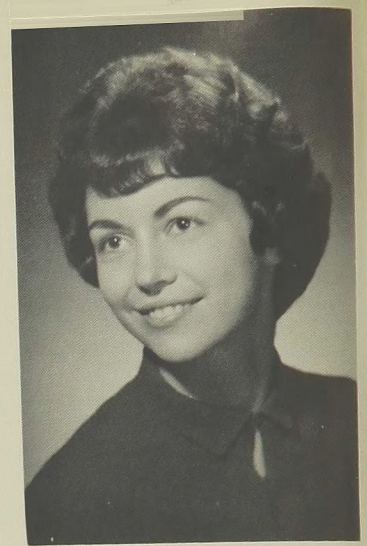

RITA MEARIE ARNDT

Class

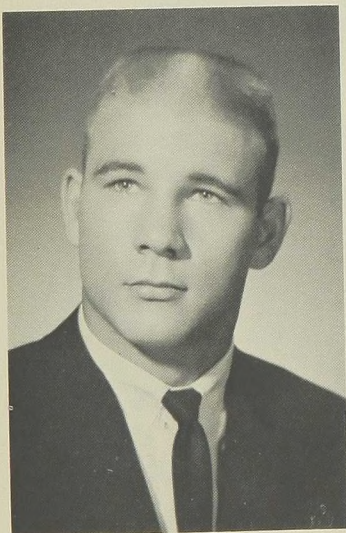

ROBERT BALDRIDGE
 "My only books were women's looks,
 and folly is all they taught me."

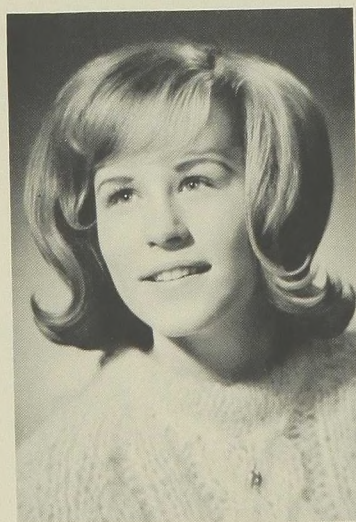

JANE MARGARET BALL
 "Laugh today, for tomorrow we work."

DIANNE KAY BARNHART
 "This long disease, my life."

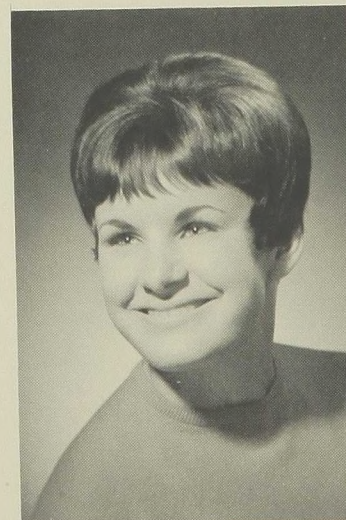

SHARON ANN BANNING
 "There are times when men must be
 masters of their own fate."

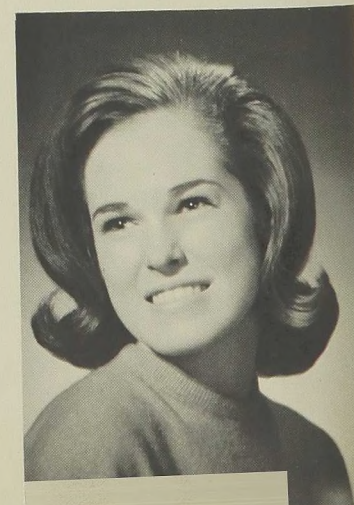

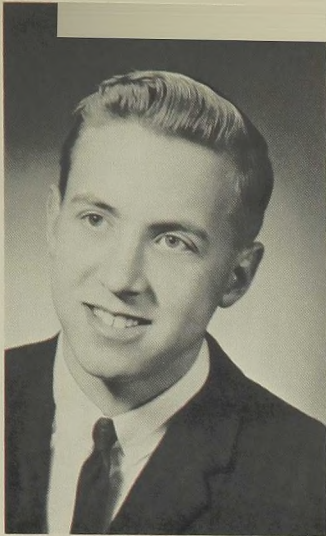

CHARLES DAVID BRIGHT

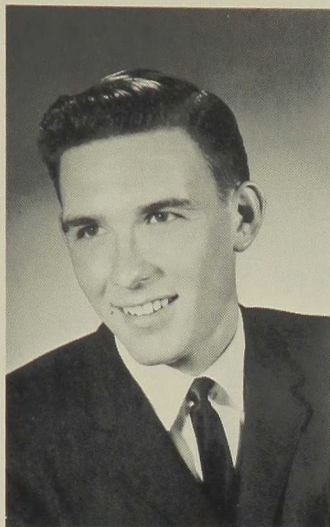

RONALD RALPH BOLEN
"People who make no noise are dangerous."

RICHARD BLOMBERG
"The Blimp"

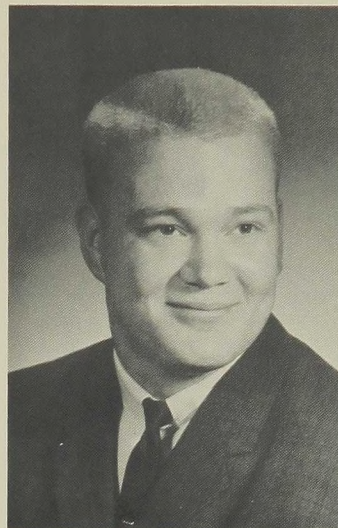

SHARON ROSE BELVILL

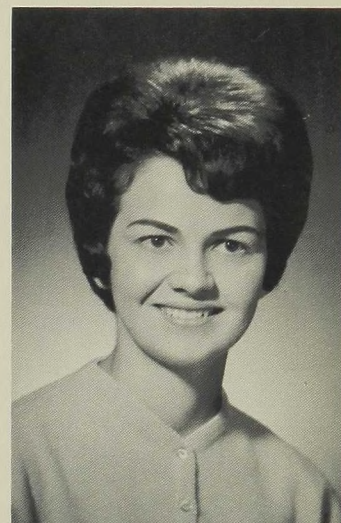

of '65

SHEILA BAUMGARDNER



RICH CAROL BAUER
"Tough bananas, Julius."

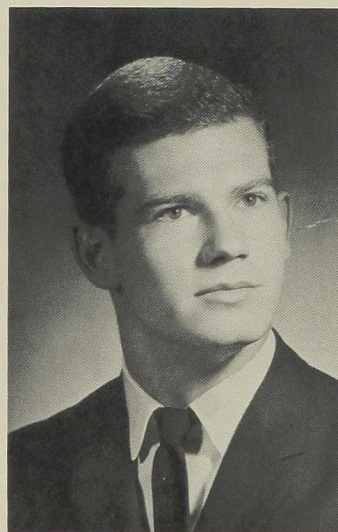
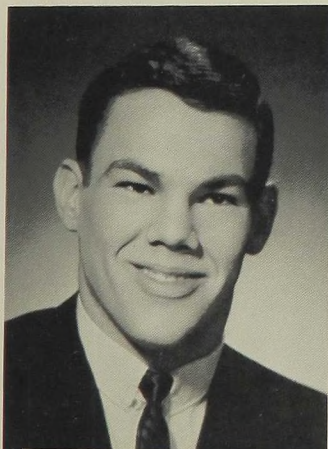

DAVID GEORGE BECK
"The Slasher"

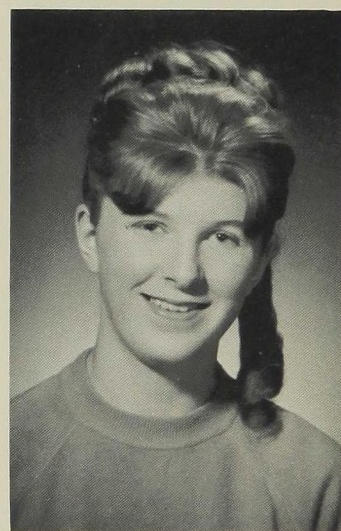

JANET LOUISE BECK
"Perhaps, one of eye-catching creations."

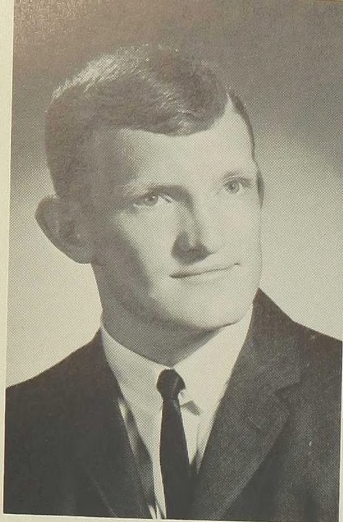

THOMAS DOUGLAS BROCKWELL
"He who thinks young, thinks wise."

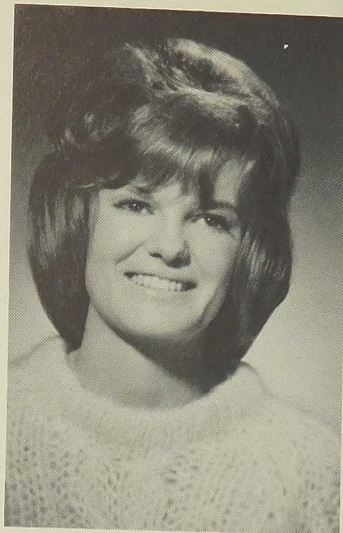

LYNDA GAYLE BROWN
"What wisdom can you find that is
greater than kindness?"



SHARON RAE BUTLER
"What's this deal?"

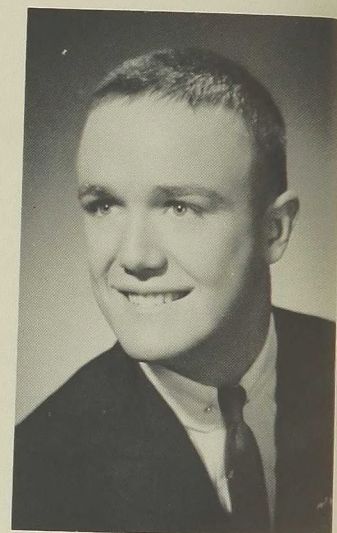

MIKE LEE CAMPBELL



JUDY GAYE CAMPBELL

CALVIN CHARLES CARTER
"Be careful. There's never a sec-
ond chance."

CAROLYN LEE CEDERGREEN
"People who have no weaknesses are
terrible; there is no way to take ad-
vantage of them."

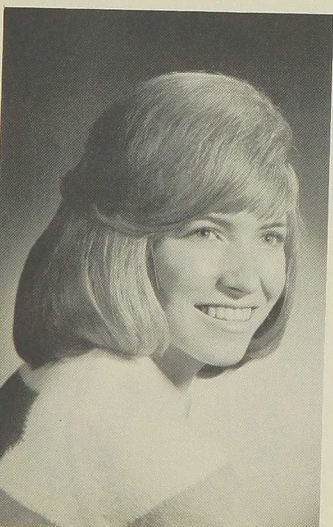

WANDA LEE CAMPBELL

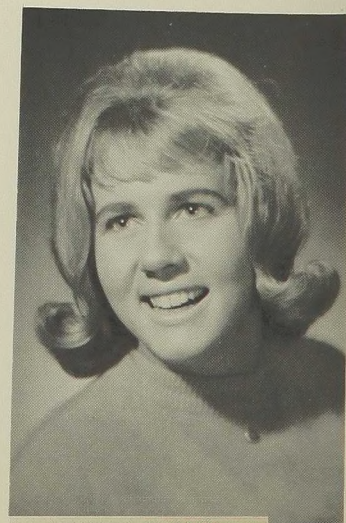
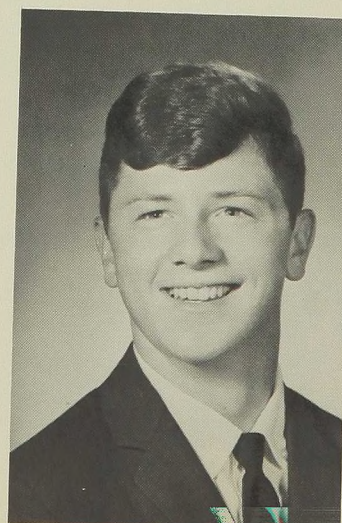

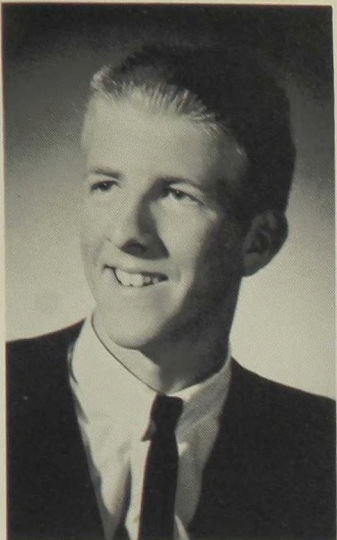

STEWART BRIAN CEDERGREEN
 "To eat, drink and be merry; for to-
 morrow we die."

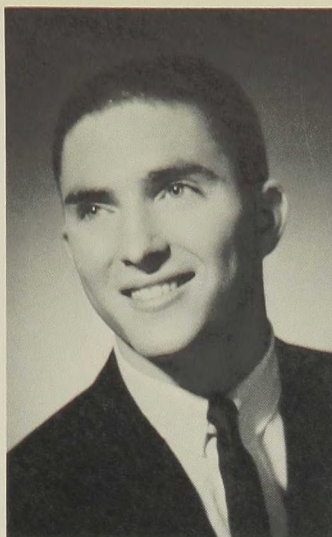

JON MICHAEL CHAPMAN
 "Always studying, never learning."

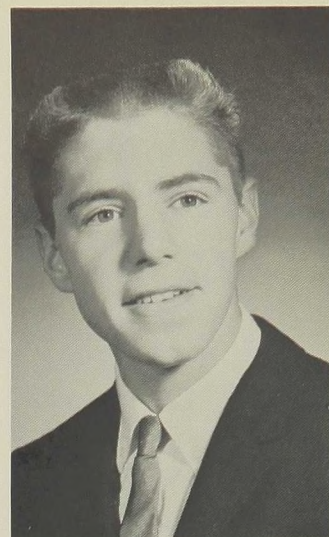

JAMES FRED CHARLTON
 "Thank God it's over!"

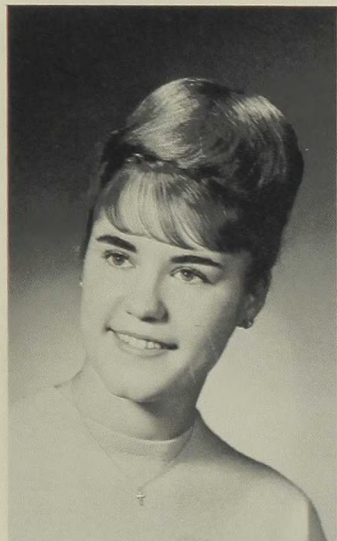

CONSTANCE JEAN CHARLTON
 "Really?"

JUANITA ARLENE CHEEVER
 "Wouldn't you like to know?"



CATHY JEAN CLARK
 "All is always now."

SHARON ROSE CLARK

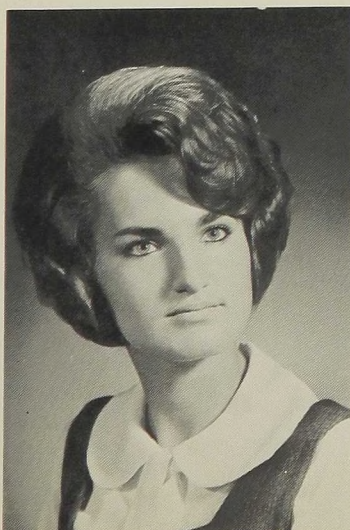
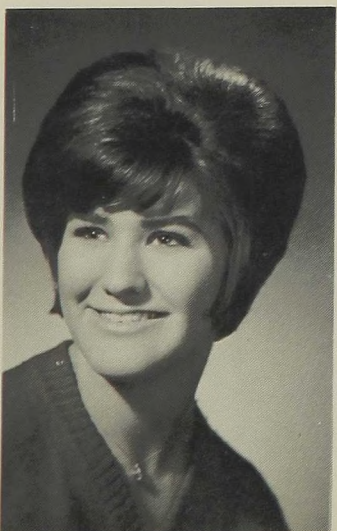

PAMELA COLE
 "The most utterly lost of all days is
 that in which you have not once
 laughed."





KATHLEEN ANN COOK
"Better late than never."

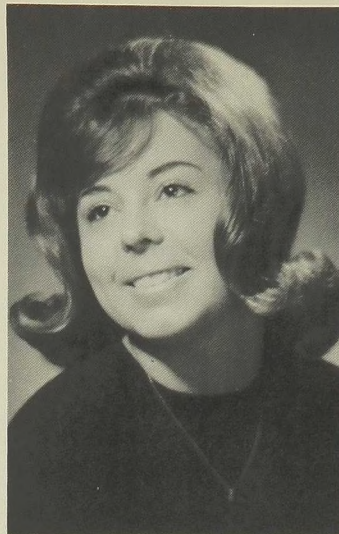

ALICE LORETTA CORDER
"The kindness planned for tomorrow
doesn't count today."

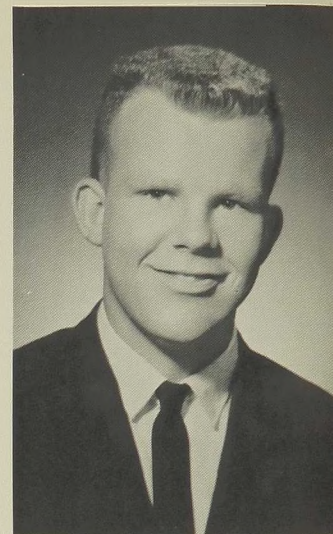

HAROLD JAMES CUNNING



CAROL K. CUTSHALL
"Let tomorrow take care of tomorrow."

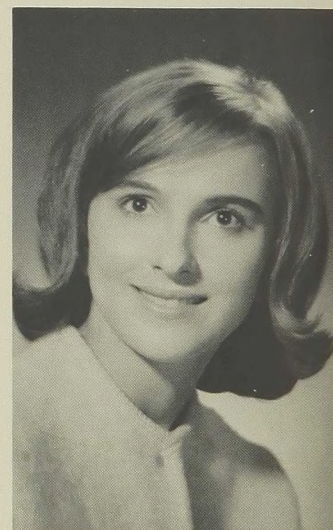

RIELLE MARIE DAVIS
"A wooden spade they gave to me to dig
a sandy shore."

SYLVIA ROSE de DESROCHERS
"I am not a fifth grader!"



KAREN SUE DOUGLAS



IRIS LEE DOWNEY



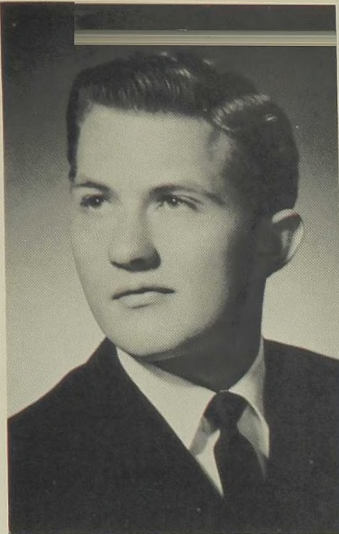

RON DWIGHT DUNAGAN



JERI GAIL ELLIFRITZ
"If I had my life to live over, I'd
make the same mistakes, only soon-
er."

DENNIS NATHON ENYEART
"Rain--ier for life."

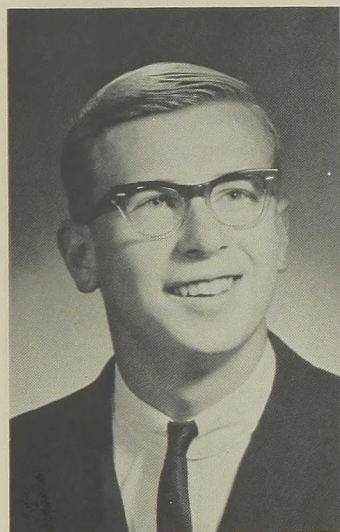
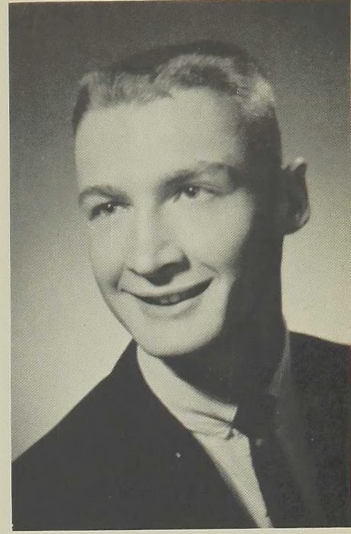

RICHARD NORMAN EVENSEN
"You'd better believe it."

BECKY LOU FEIL
"Big deal."

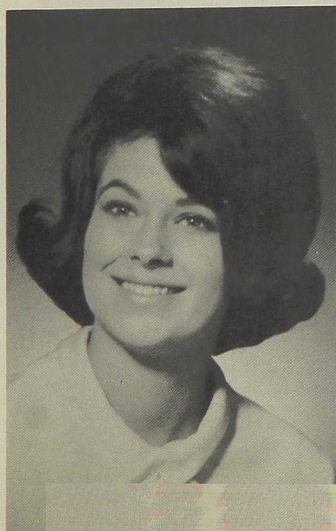
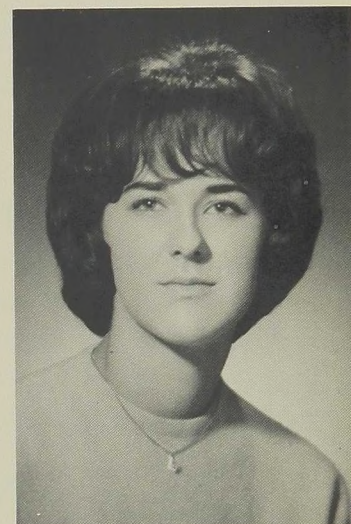

PATRICIA AMANDA FEIL
"A little learning is a dangerous
thing."

BARBARA ANN FERRY
"Get serious."

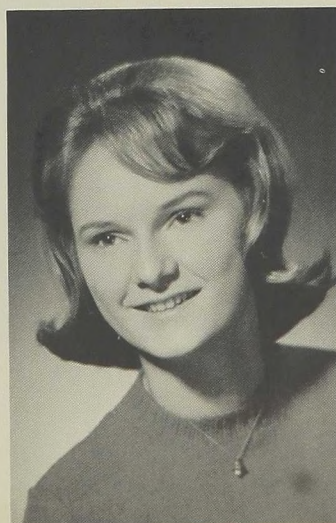

TIM FINNIGAN

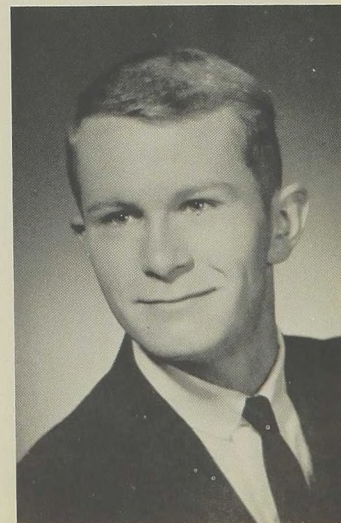

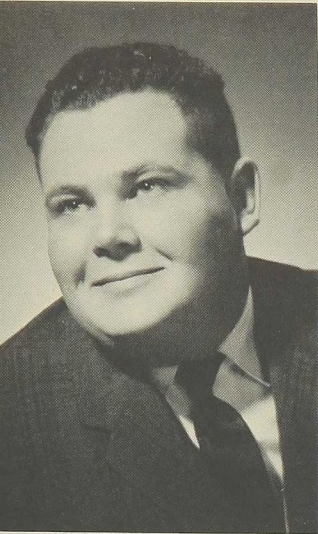

TRAVIS GENE FRAZIER

ROGER DOUGLAS GILL

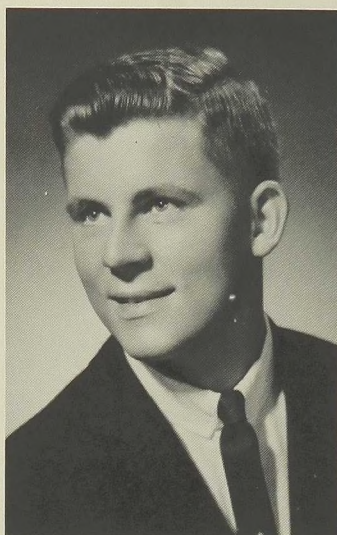

GINGER GORSUCH

"Where your treasure is, there will be your heart also."

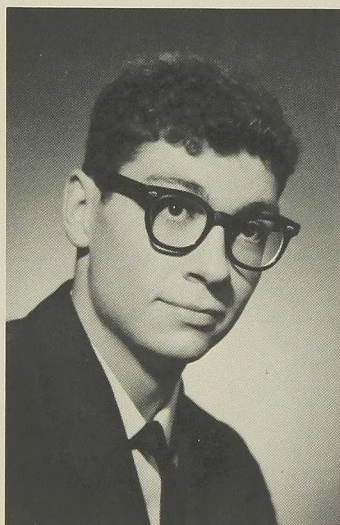

JIM DUANE GRUBBS



CAROLE ANN GUERIN
"The Claw"

ALLEN RAY GUSTAFSON
"Mr. Quorn, may I go to the locker?"

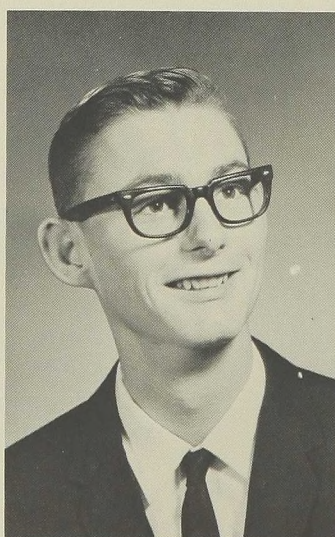
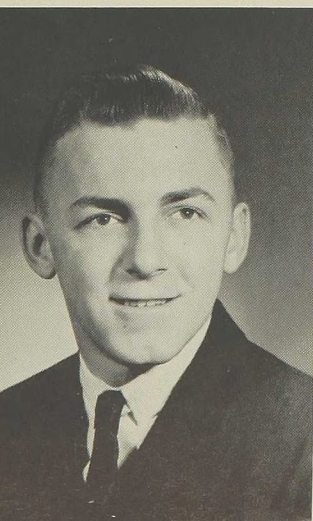

ROBERT HALL

DONNA GAYE HALL
"God made woman frail as a bubble,
God made love, love made trouble."

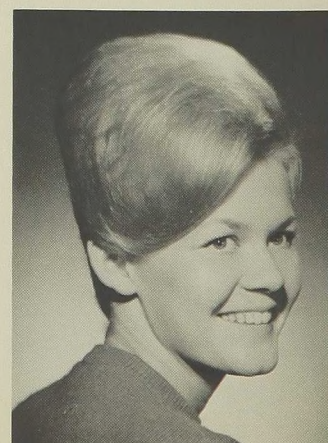



MARY JO HALL
 "Hate is a dead thing. Who of you
 would be a tomb?"

MYRA MAUDE HANEY



SUE ELAINE HARRIS
 "Some people have such a talent for
 making the best of a bad situation
 that they go around creating bad sit-
 uations so they can make the best of
 them."

LINDA KATHLEEN BORDEN (HAYES)
 "I'm a wonder."

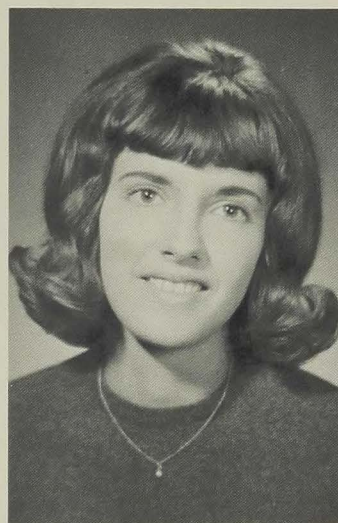

CHERYLL LEE HELDENBRAND
 "What's for lunch?"

TOM COE HILL
 "Hi, lover!"

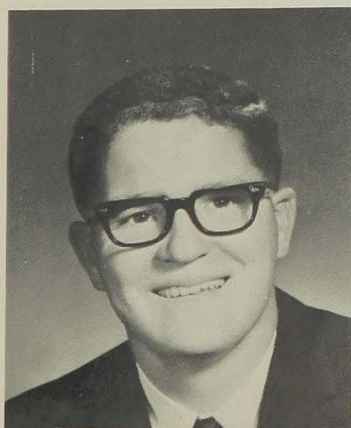

GRACE LYNN HESTON
 "Smile and the whole world smiles
 with you."

JEAN MARIE HINDERER
 "Old Republicans never die, they
 just fade out; but the Democrats are
 here to stay!" Know what I mean,
 Pam W. ?



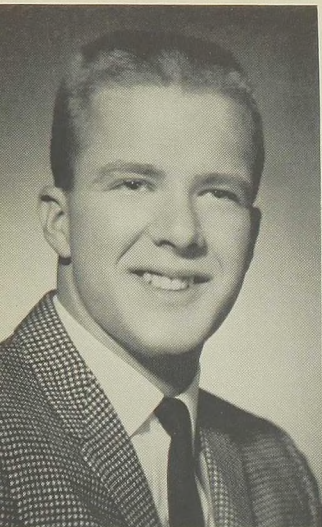

MICHAEL DARRYL HINSON
"Smile and the world will wonder
what you've been up to."

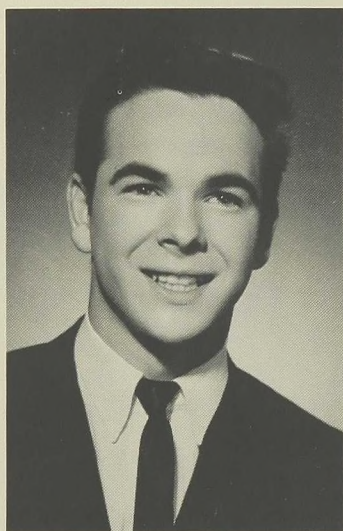

JERRY ALLEN JOHNSON
"The South shall rise again!"

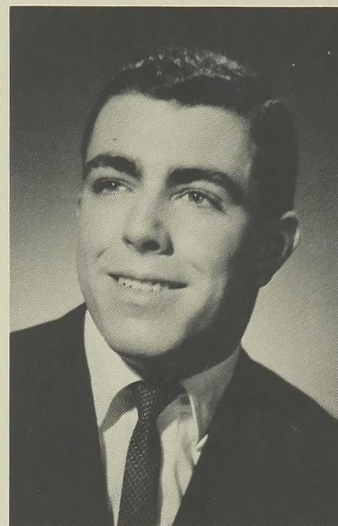

RICHARD STANLEY HOBBS

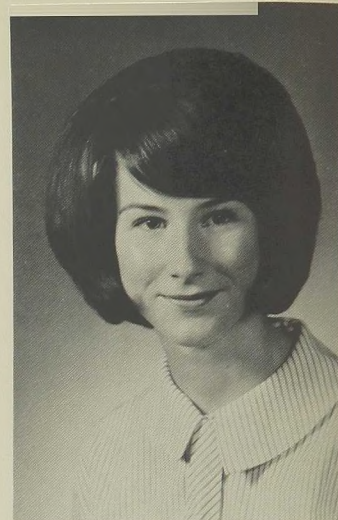

CATHY LUCILE JONES

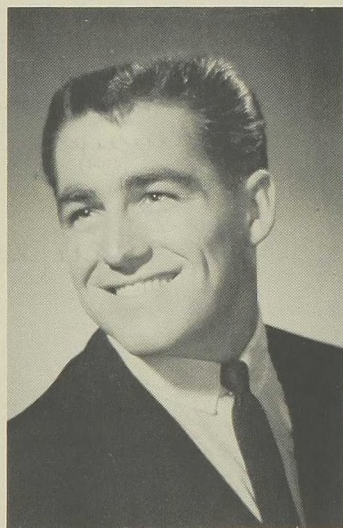

FRED WILLIAM JOHNSON

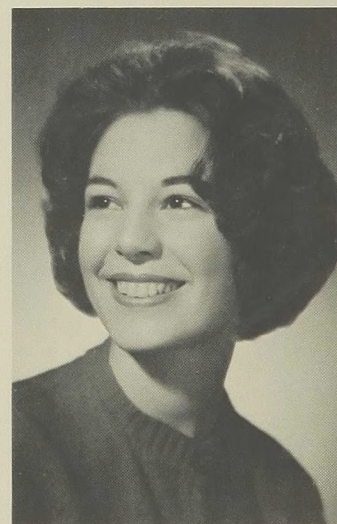

DIANA DOLORES KEEFER

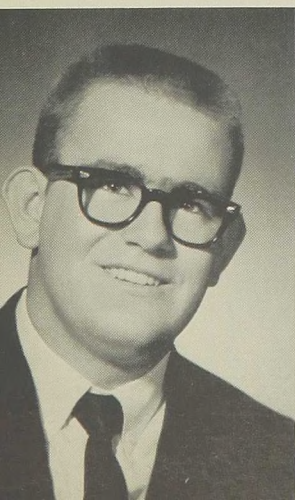

MIKE WAYNE HORNER

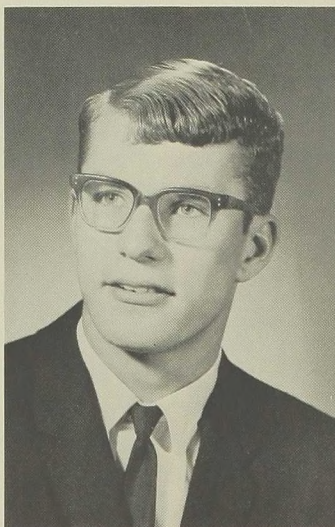

DAVID LAURENCE KNANNELIN
"What? Me worry?"

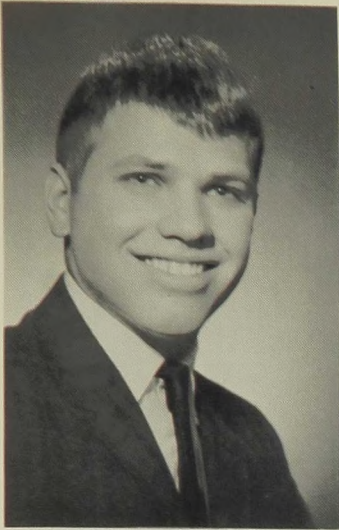

KEVIN KUMMER
"There's time enough for that."

DIANE BETH KUNZMAN



BONNIE JEAN LAIRD
"A carpenter's dream."

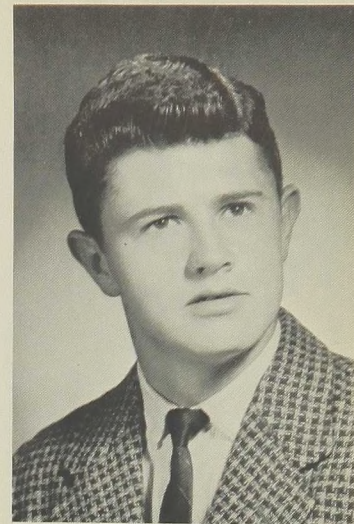
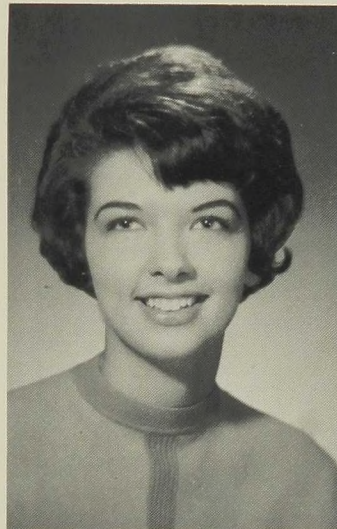

KENNY EDWARD LEISHMAN
"The best things in life are SENIORS."



WILLIAM LESTER LARSEN

SUSAN MARIE LANCASTER

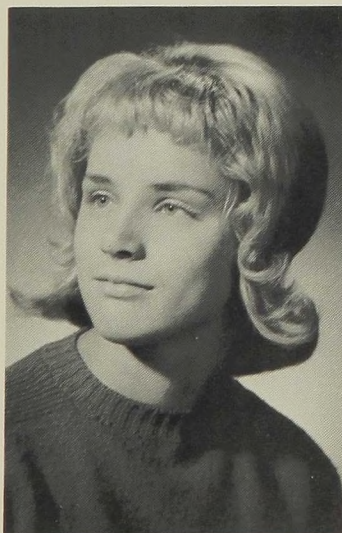
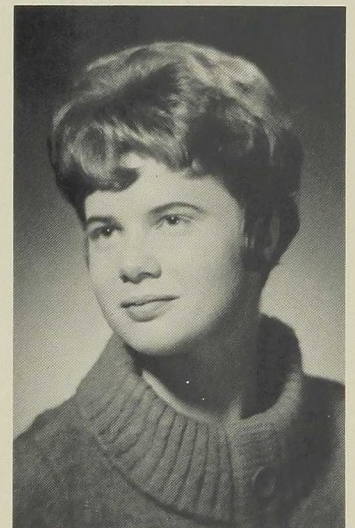

BESSIE FRANCES LANGENDORF
"Might be getting married in three years."

RICK LYNN LEE
"Raunchy '65--I'll be there."

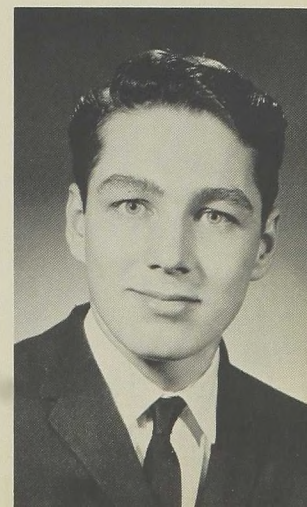

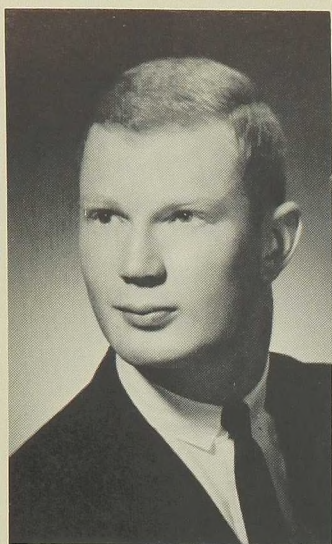

JAMES TIMOTHY McCARL
"The Masked Marvel"

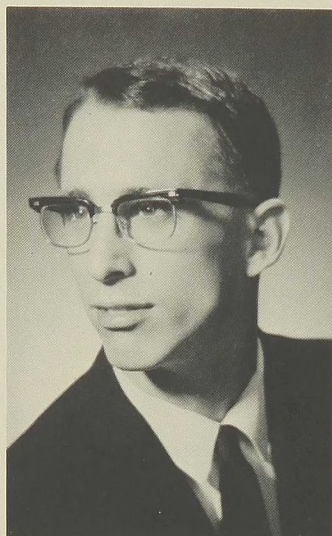

ROBERT ANTHONY McDONNELL
"Nice Guy"



JEANNE KAY McFARLAND
"But Mr. Robertson... I am an American!"

DOTTIE L. McGHAN
"We'll all get together on Saturday night."

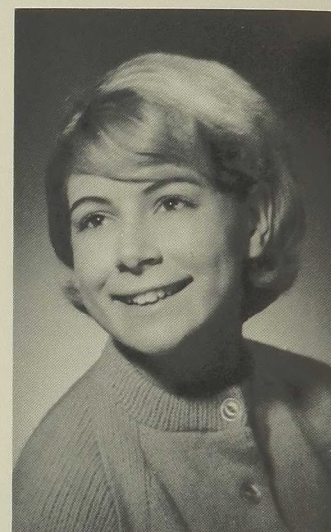

ROBERT NORMAN McLANDRESS
"I always have tape."

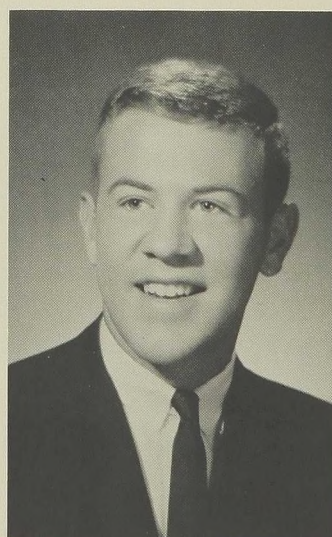

RONALD DEAN MESSERSMITH

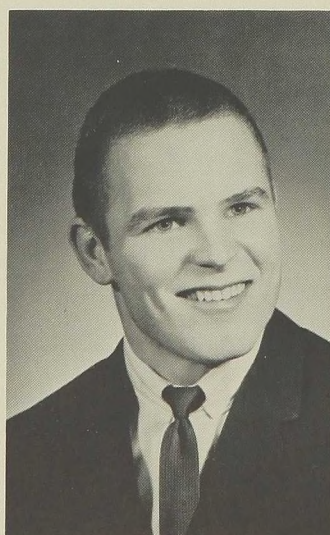

CHARILYN JANE MILLER
"Play it cool."

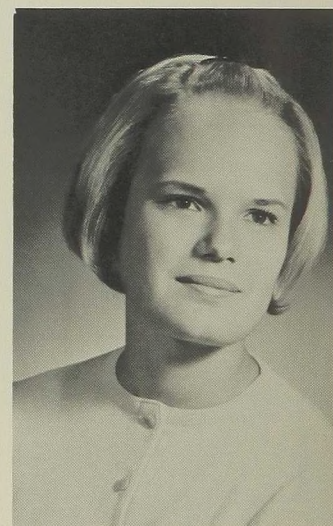

SHARON JEAN McGHEE

DOUGLAS WAYNE MOSER
 "Do not forsake what you have learned
 in your school years, but apply it
 to your life work."

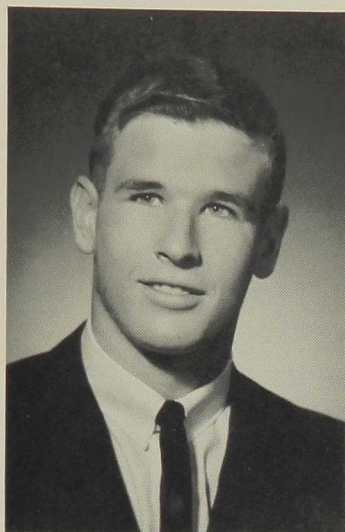

CRAIG DAY MILNE

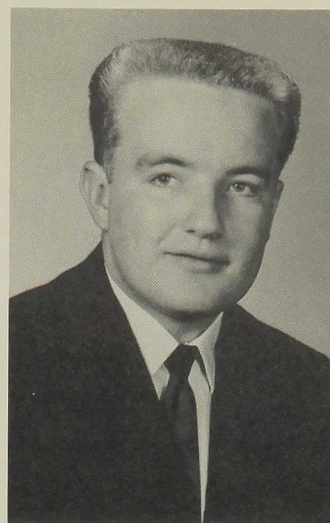

JOE EARL MILLER
 "Accept challenge, reject honor,
 conquer defeat, and have fun."

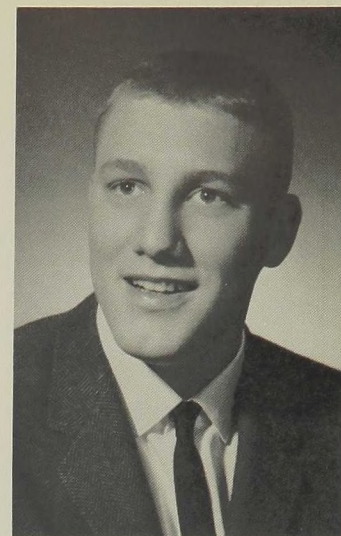

FORREST ALOUIS MILLER
 "Ughhh!"

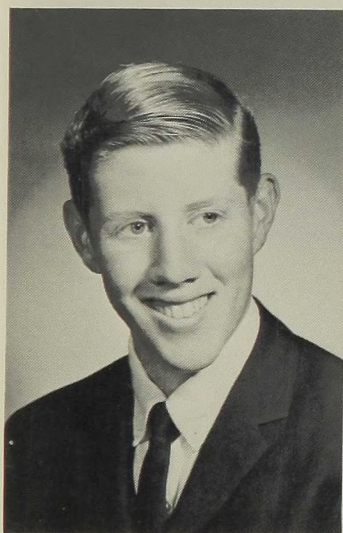

PETER JOHN MORROW

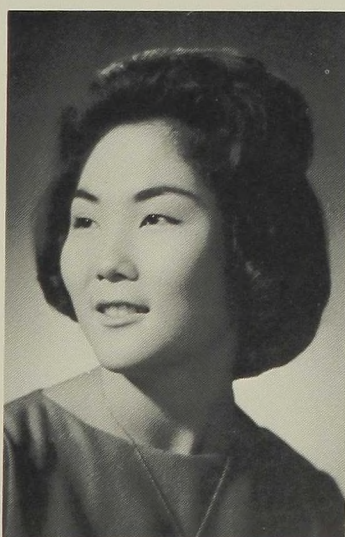

NOBU JUNE NAKATA

DENNIS WADE NEAL
 "Physics doesn't mean a thing!"

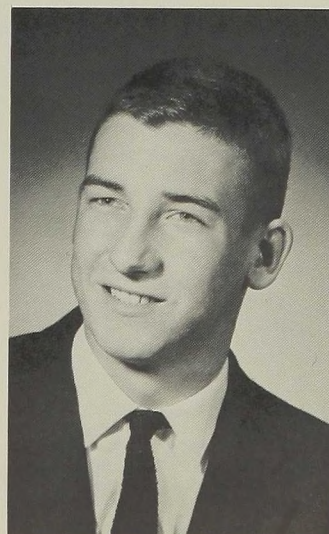

PHILIP DANIEL NEHER
 "If I could help it, I would."

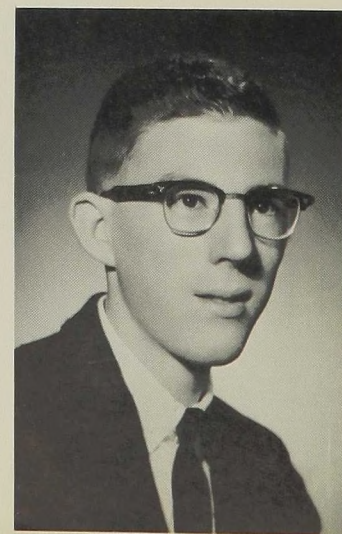

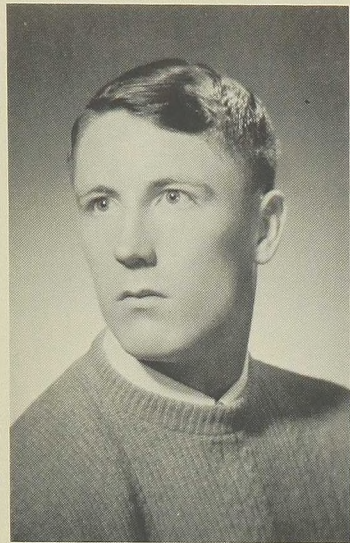

LARRY LAURENCE NELSON
"Ford flatheads forever, right frigid?"



JO ANN NEWTON
"Let's hustle!"

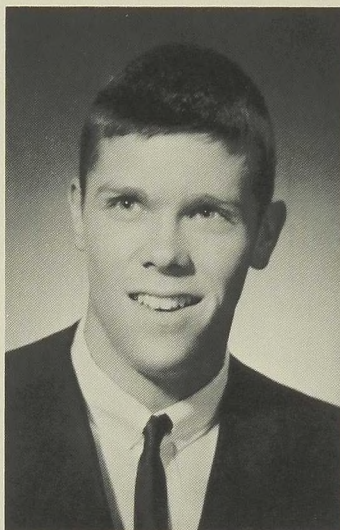

MIKE DONALD NELSON
"Whom should I knock today?"



CAROLYN MARIE NIELSEN
"What is a weed? A virtues have not
been found yet."



EMMA LOUISE NOLAN
"Hi, honey."

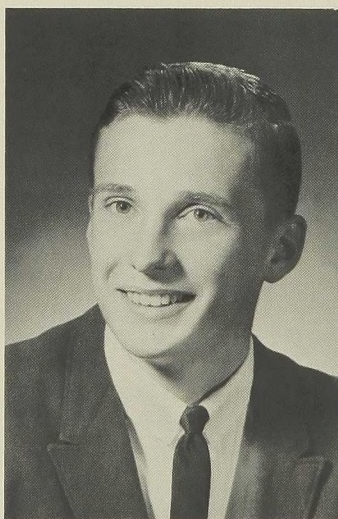

MIKE HOWARD OGDON
"Down with underclassmen."

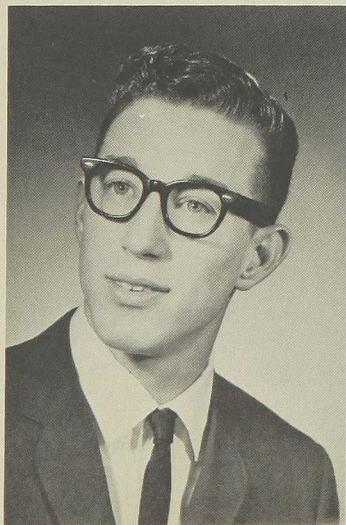

NORM NUNNALLY

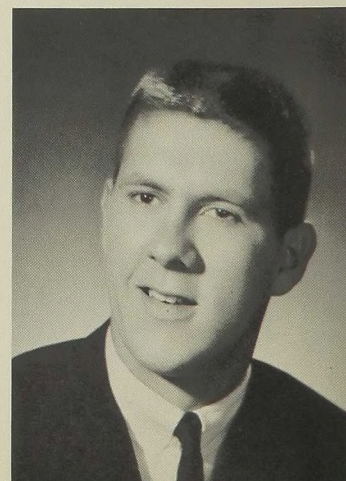

JOHN OTHO OGEE
"Can't get enough of that..."

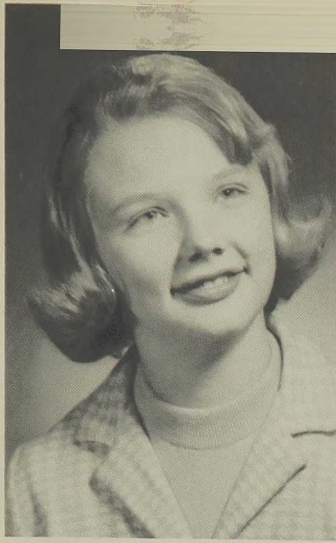

PATRICIA JEANNE OWYEN
"Here today, gone tomorrow."

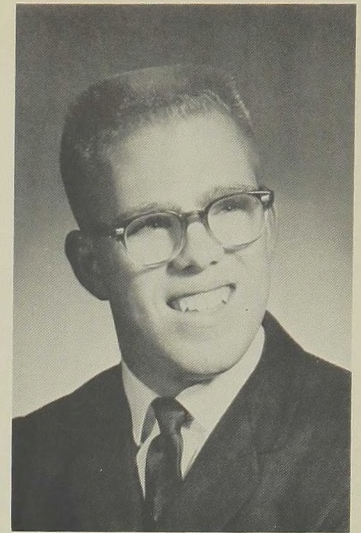

LARRY GENE PITTACK
"Jeeps forever!"

CHARLES ODELL PHELAN
"Mommies are like that, ya they are."



JOHN PAUL PITTS
"The finest facilities create the
finest functions."

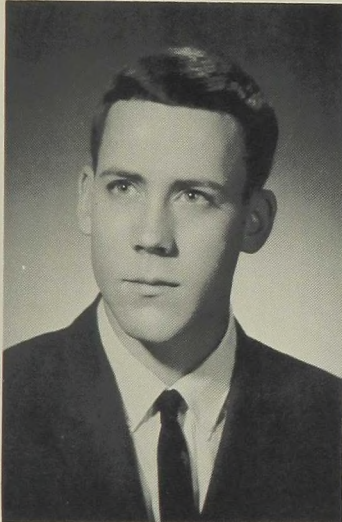

PHYLLIS R. RASMUSSEN
"Each day of your life can be full of
happiness as well as sadness!"

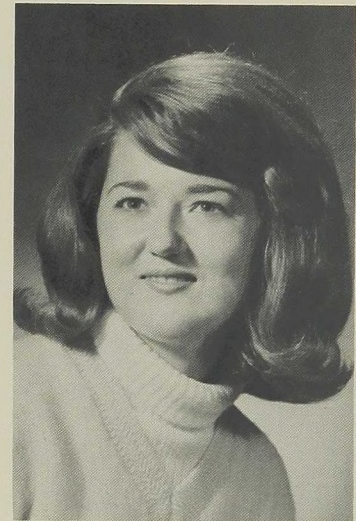

BARBARA LOUISE RENFROE
"When all else fails, try complain-
ing."

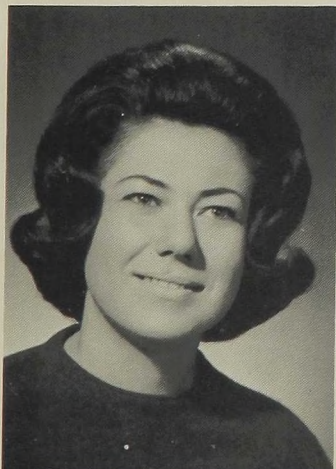

DOTTIE ANN REEVES

JOYCE DARLENE RICE
"Goodbye, Charlie!"

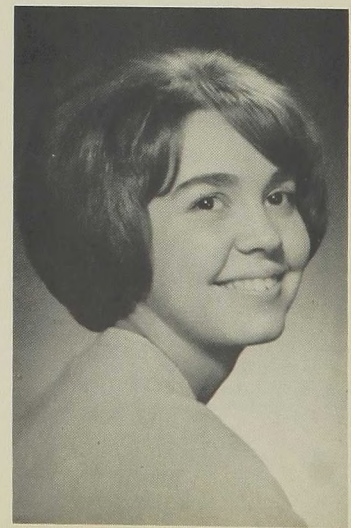

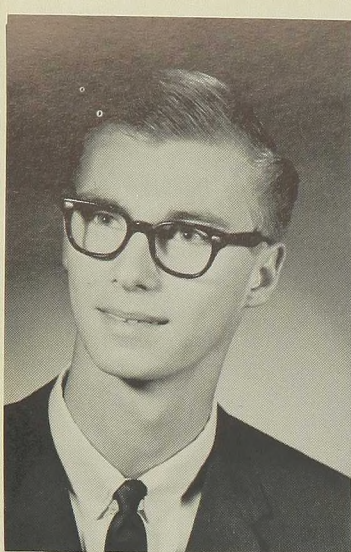

RICK ROMPEL

SYLVIA JANE ROVA
"Smile and your problems will be
half over."



RICHARD RAY SINGLETON
"Anything worth getting is worth work-
ing for."



CHERYLYN ANNE ROWLAND
"Gather ye rosebuds while ye may."



HELEN MARGARET SAMUEL
"What a fool does in the end is what
a wise man does in the beginning."



JOHN A. SCHLOSSER
"What homework?"

ROBERT CLYDE SHELL

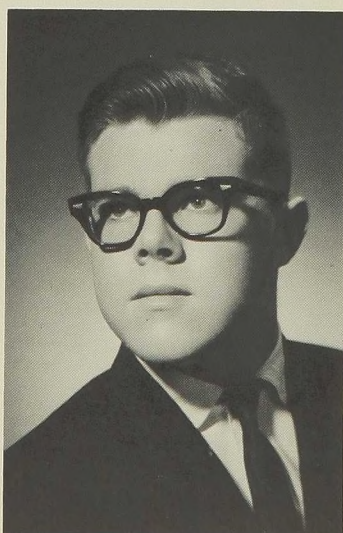

KAREN SUE SANSTROM
"Whatever you have, spend less."





SHARON JOANN SMITH

LINDA SPAETH
"Think Small! Big ideas upset almost everyone."

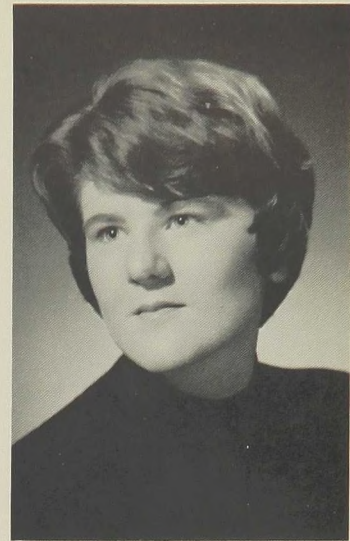

CHERYL JEANNE SPERLINE

DONNA LOU SMITH
"Hmmm--sounds good!"



DELLA MAY SMITH



SONDRA MARILYN SKELTON
"Think! It may be a new experience."

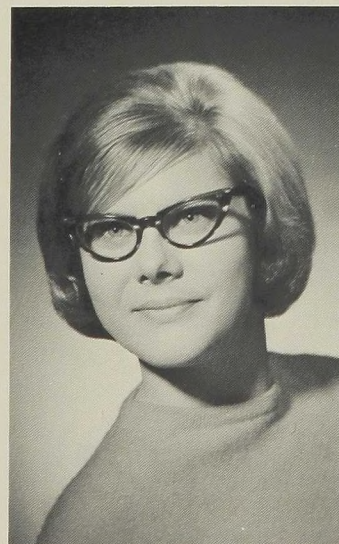

MIKE WAYNE STANDEFER
"Check...hey, don't take my Queen!"

RONALD GENE SHAW

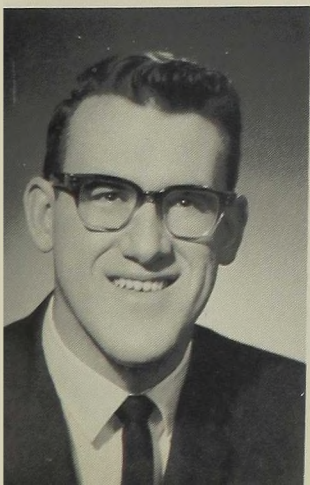

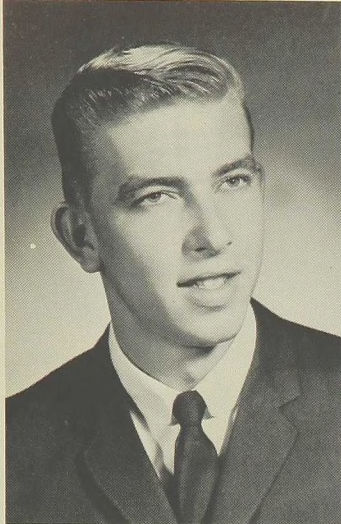

DENNIS LEE STAUFFER
"Clubfoot"



MARY MARTHA STEADY
"Keep an open mind--something might
fall in."

*God Bless
you, Dave*

LINDA ARLENE STEWART
"True friendship is one of the nicest
gifts that life could ever empart."

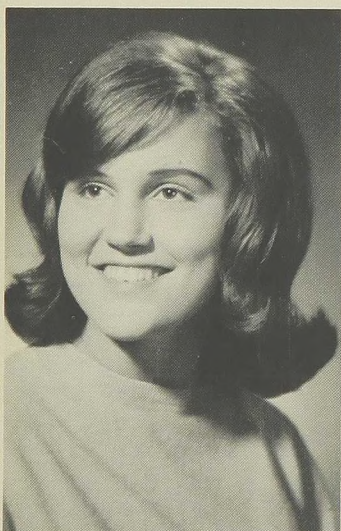
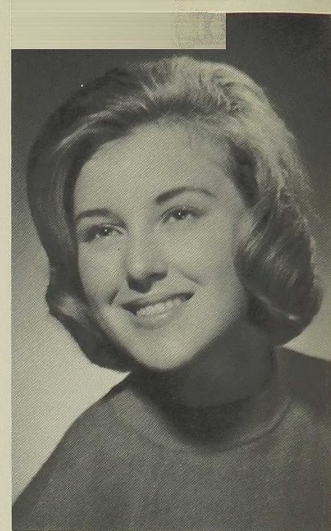

JEAUANNE STRITZEL
"I'll never tell."

RAY STURTZ
"I run miles just for fun!"

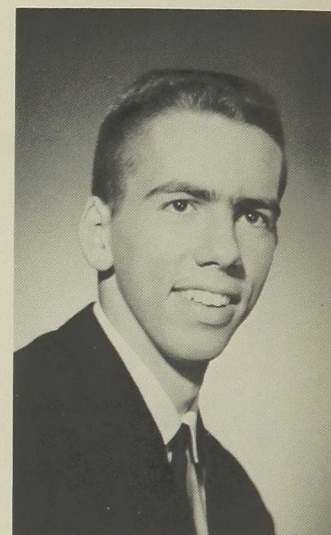

TOM PAUL SYRING

DELORAS ANN TRIGG
"Who reasons wisely is not there-
fore wise."

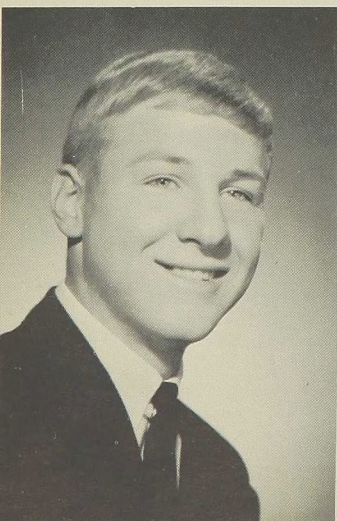

CRAIG HAROLD TOMLINSON
"Last of the exciting functioners."

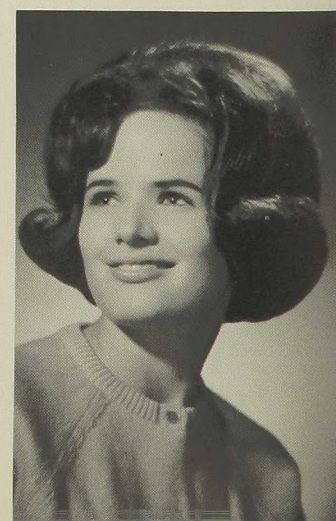
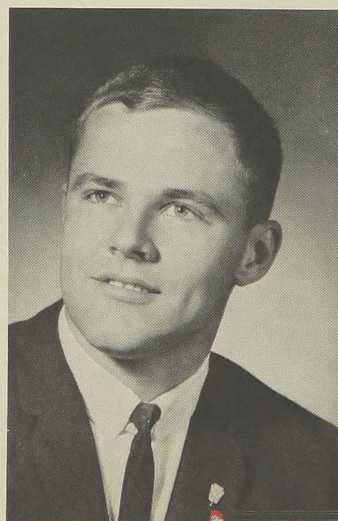



LINDA ROSE TROTTER

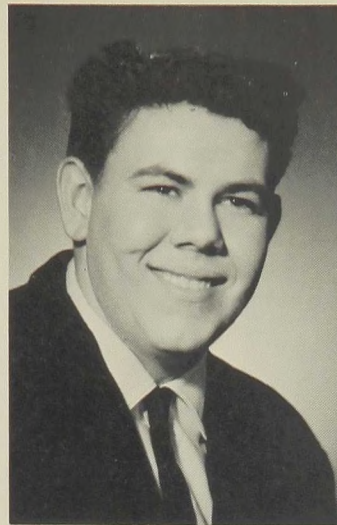

JAMES EDWARD TROXLER

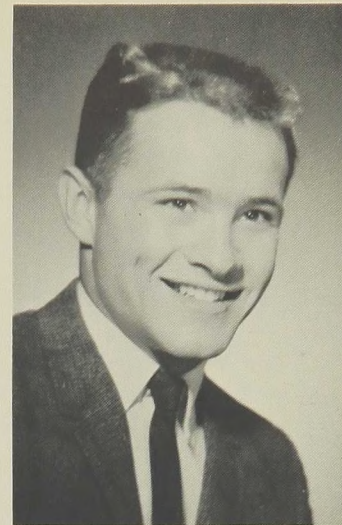

RICHARD OWEN TRUITT
"The ends justify the means."



MARSHA ANN TURNIPSEED



DIANE LOUISE ULIN
"Happiness is not a station at which
you arrive, but a manner of travel-
ing."

MIKE VERNE UNDERHILL
"Ya bum, bag it in Baggies!"

STEVE JAMES UNDERHILL

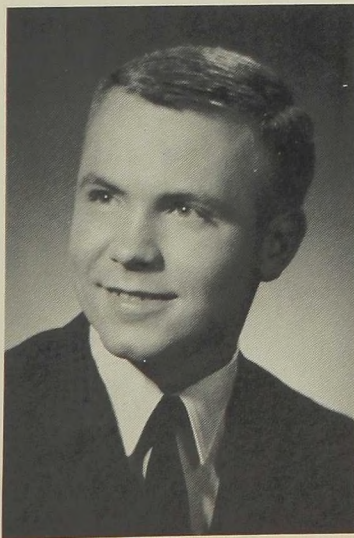
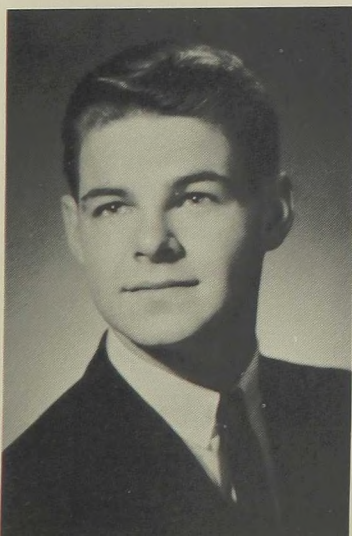

LINDA LOUELLA VANCLEAVE



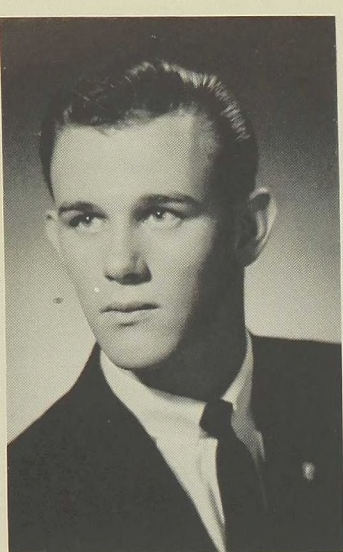

ROD VANHOVEN
"Sigma Epsilon Chi."



DREANA MYRENE VERSOI
"Time and tide will wait for no man."

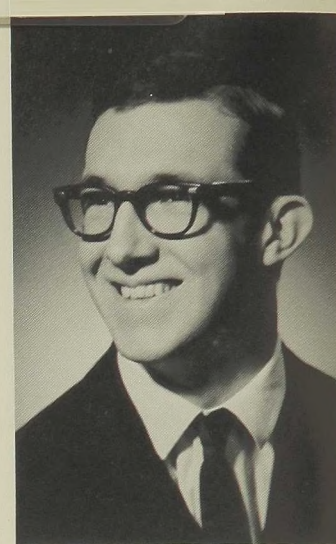

JIM G. VEST
"He who is voicetrous shall linger here."



SHERRION DIANE VICKERY
"Oh-U-No"

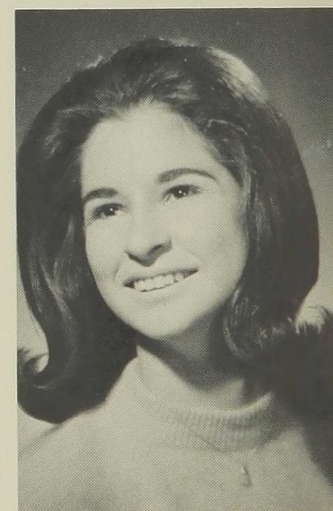

CAROLYN JOAN WALKER
"Cheer up! There's always next year."

RANDY BRUCE WALTER
"The hurrier I go, the behinder I get."

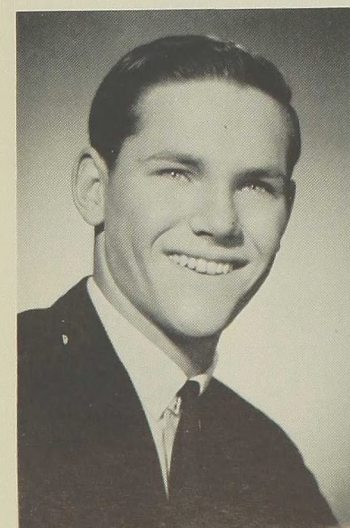

MARY ANN WAVEREK
"Hi ya, Pinkels!!!"

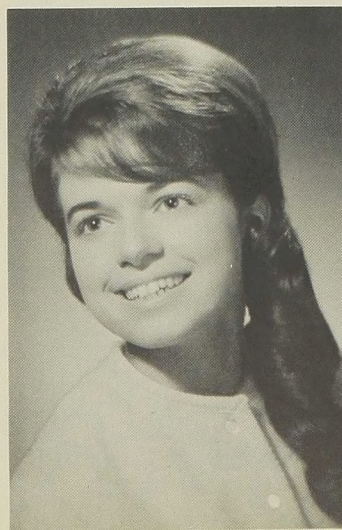

PAMELA JEAN WELLS



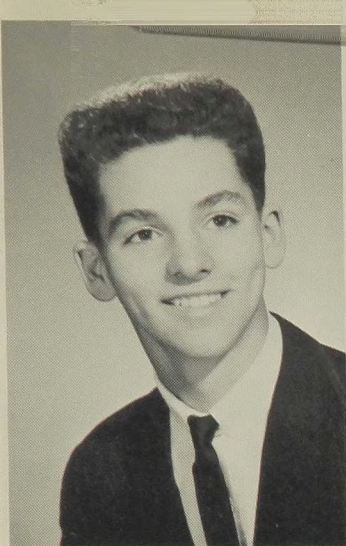

RICHARD CLAYTON WELLS



SHIRLEY FAY WELLS

"Rainbow is the divine teaching of God, and through these teachings the way of right living for all."

CAROLYN JOAN WIDMEYER



TOM DAVID WILLIAMS

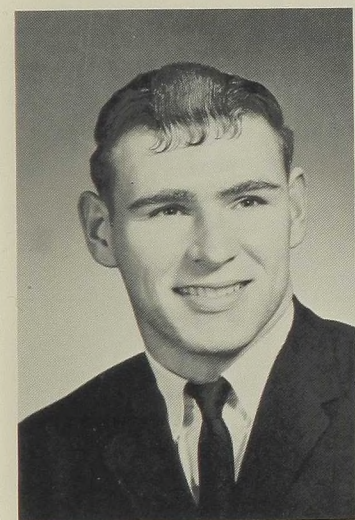
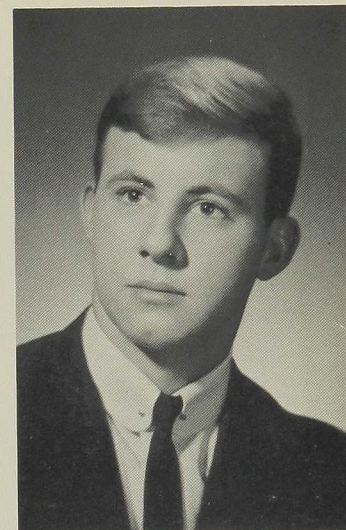

ALAN GENE WILLIAMS

PATTIE K. WILTSE

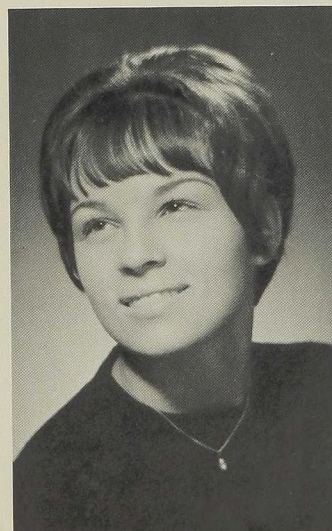

NOT PICTURED:

TOM ANDERSON
SANDY ASHER
ART BLAND
RICK CUMMINS
LARRY DAVIS
ROSE GERE
LeROY GREEN
WAYNE McKELLIPS
KELLY MESSINGER
TOM MUNCH
RICHARD NORMAN
BILL POTTER

PAMELA JEAN WILLIS

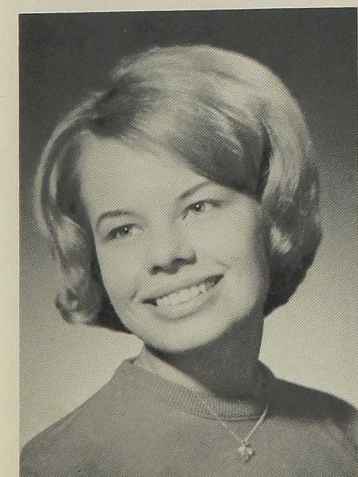



Arriving from
Portschach,
Austria



"Oh, those European women!"

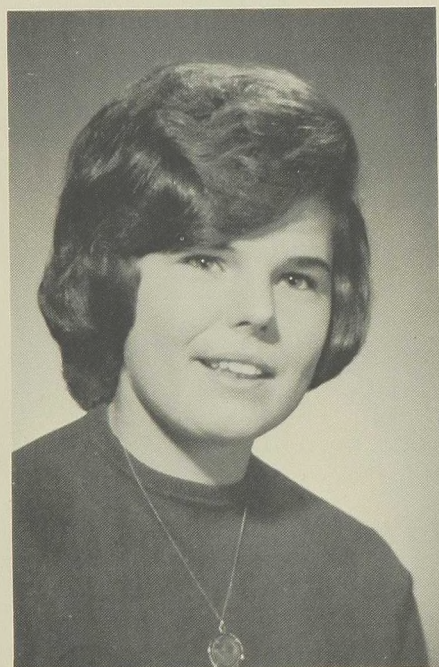

Eva Pässler

EVA

Exchange Student from Austria

Eva made many new and
lasting friendships.



Eating with her American Fam-
ily, the Lowell Sperlines.

Apple Blossom Finalists



Miss Jeanne McFarland



Miss Kathy Cook

This year Eastmont was given the opportunity to be represented in the selection for the Washington Apple Blossom Festival Royalty. The number of the girls chosen was based on the population of the respective schools. Eastmont was very proud of the showing made by the trio during the selection and later as part of the Royal Court.



Miss Mary Ann Waverek

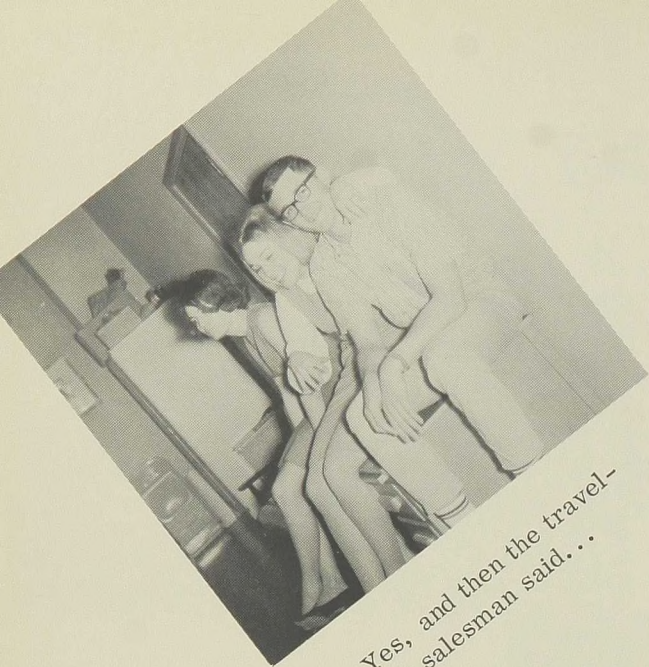

Yes, and then the traveling salesman said...



Well, I was coming up Ninth Street, about 3:20.

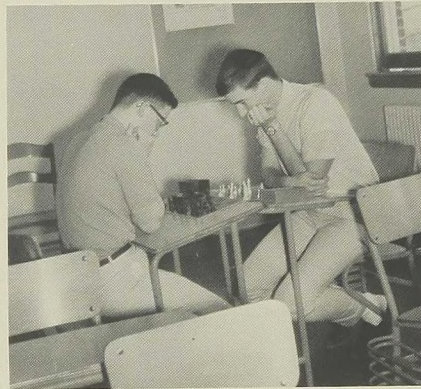

What are the horses for?

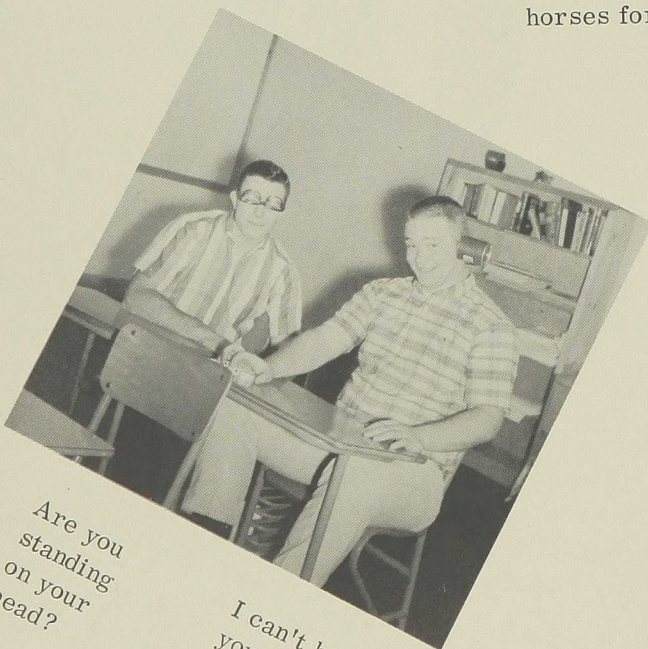

Are you standing on your head?

I can't hear you. I've got a can on my ear.



If I ever get my hands on the kid who nailed this to the floor...



"Smile - or I'll break your hand."

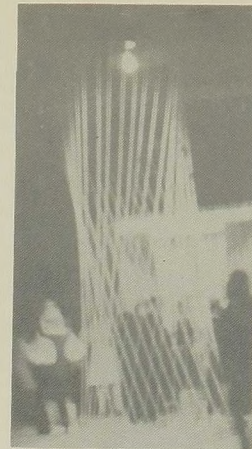

"Keep dancin' and pretend you don't see it!"

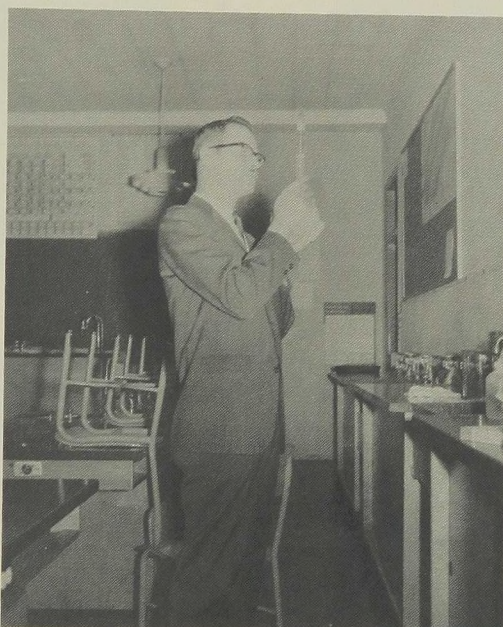

"Now, if I can only get a volunteer to test this..."

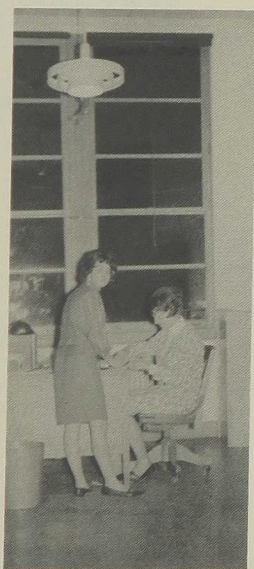

"Honest, we were only checking our grades."

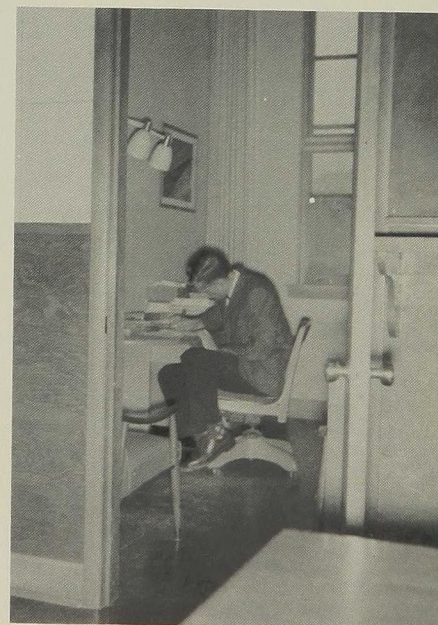

"Dear Abby,
I have three more for you today....."

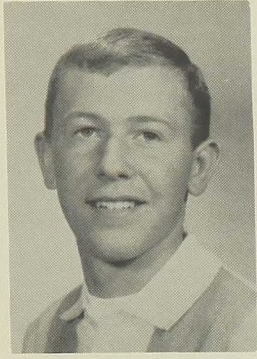

President
Dick McLandress

JUNIORS

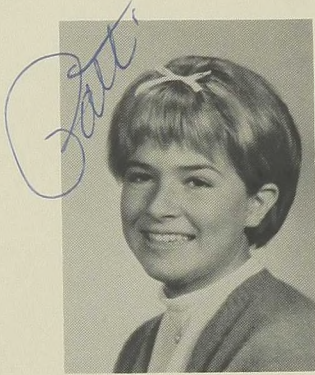

Vice-President
Patti Parkhill

Advisors

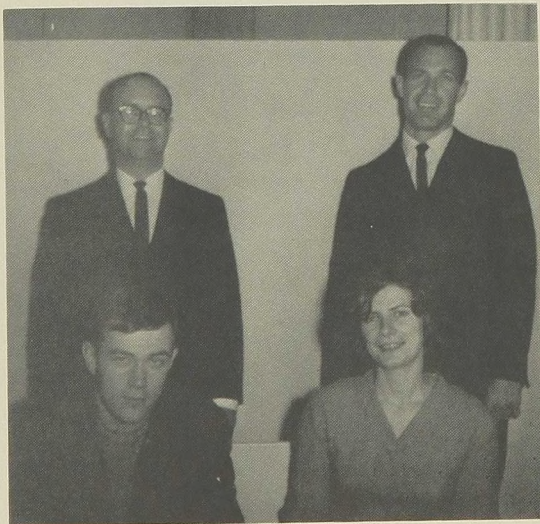

Mr. Patrick
Mr. Clift

Mr. Driessen
Miss Bruns



Secretary
ReeAnn Sparman

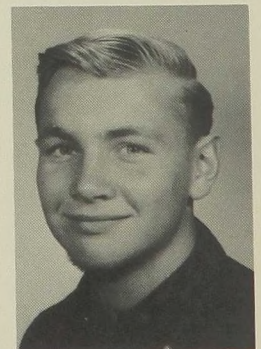

Treasurer
Keith St. John

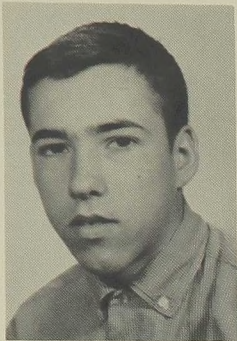

Tom Allen

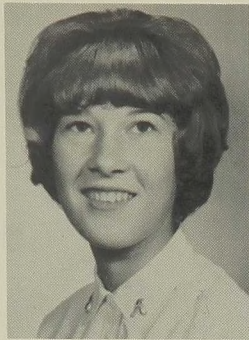

Joyce Anderson

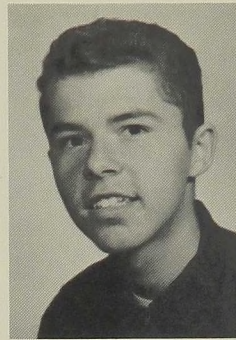

Jack Anderson

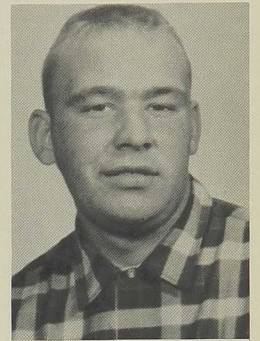

Bruce Arndt

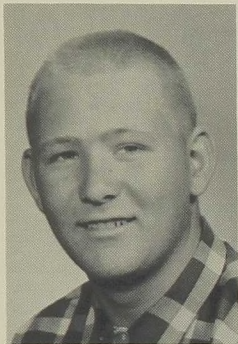

Dennis Arndt

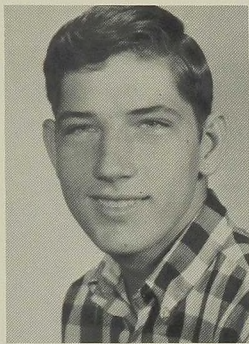

Jim Ball



Joyce Banning



Linda Barber

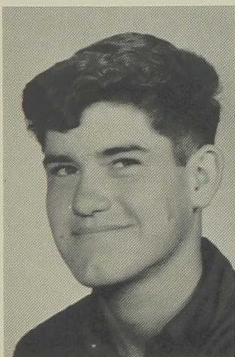

Dan Beaty



Ruth Beck



Susan Beebe

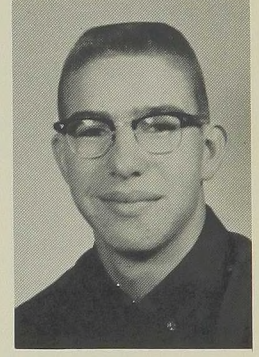

Paul Beeman



Linda Jo Bellamy

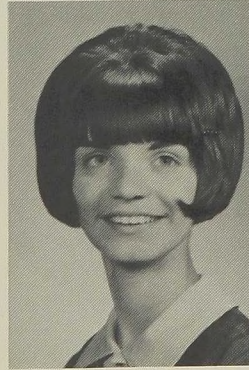

Chris Belshaw



Loren Bolinger

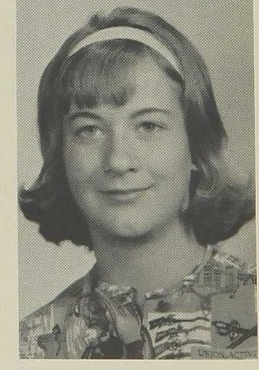

Mary Brabrook



Jackie Brown



Kathy Clark



Donna Brand

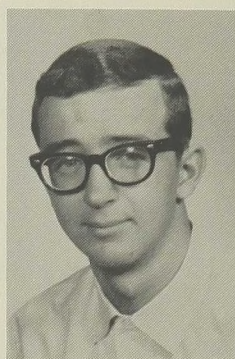

Cary Cartmill

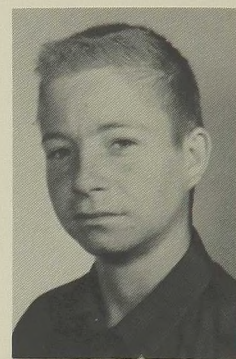

Don Copeland



Sue Browning

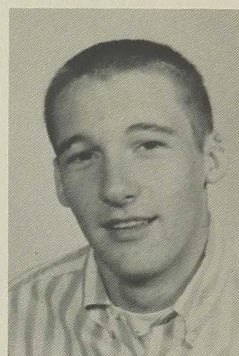

Paul Clark

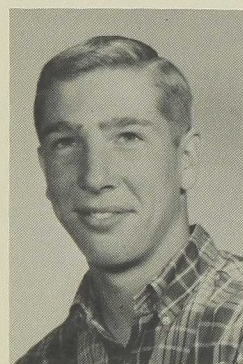

Mike Brandon

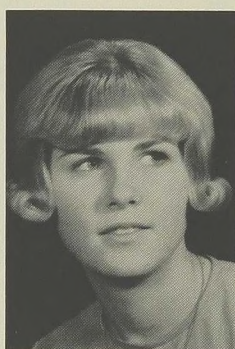

Connie Chapman



Sandy Cutshall



Kriss Bull



Kim Cockrill

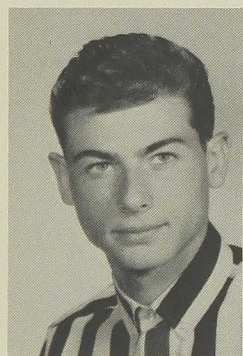

Melvin Bricker



Lynda Cheever

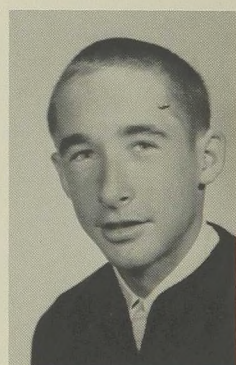

Grant Daniel



Connie Carmichael

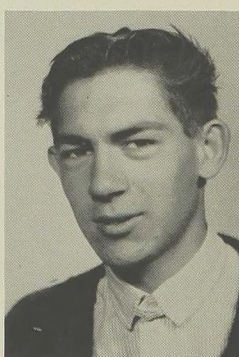

David Cook

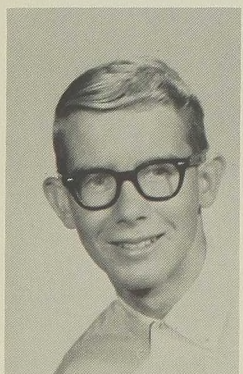

Cliff Brown

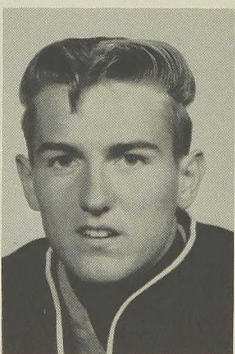

Jerry Clark

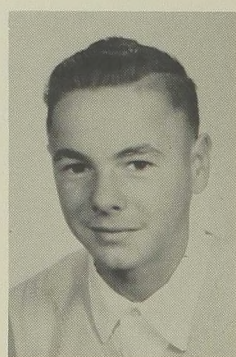

Bob Davis

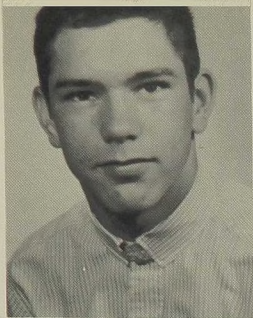

Dennis Davison



Melinda Drescher

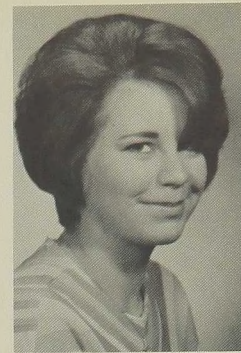

Janie Finch



Mary Deasy

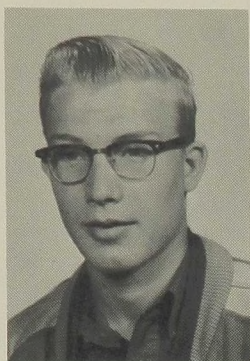

Dennis Dexter

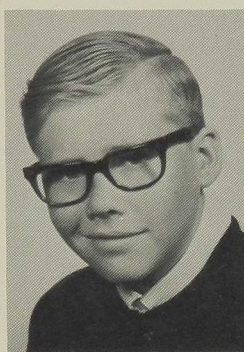

Larry Ellifritz

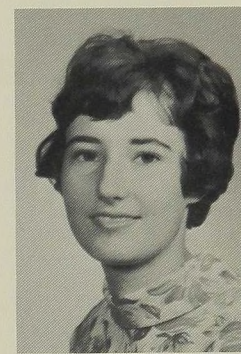

Pat Flaherty

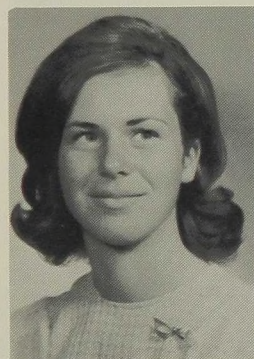

Pam Derry

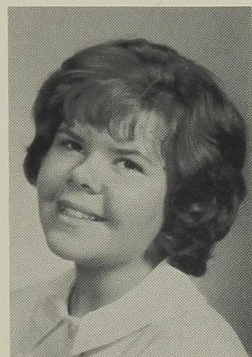

Joyce Dixon



Linda Eastman



Sharon Ellis



Dara Floyd

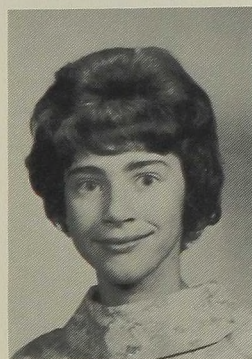

Virginia
de Desrochers



Sandi Doré

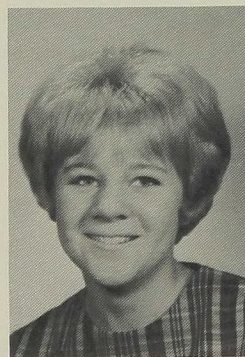

Linda Easton

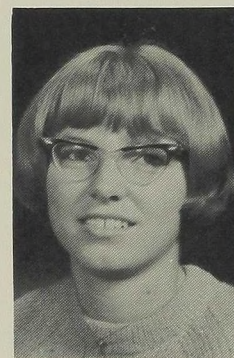

Susan Erb

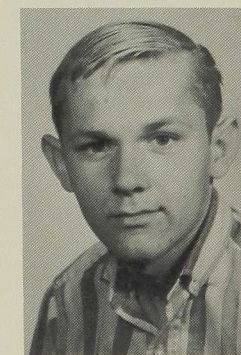

Dave Fox



Dena Doud

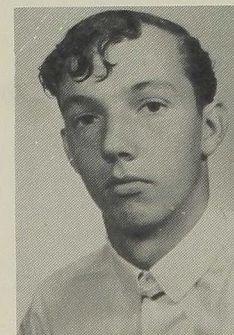

Ron Felty

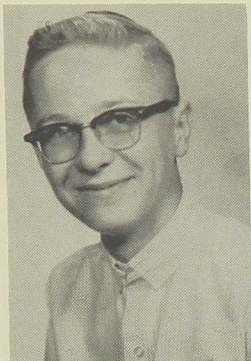

Steve Freeman



Karen Gano

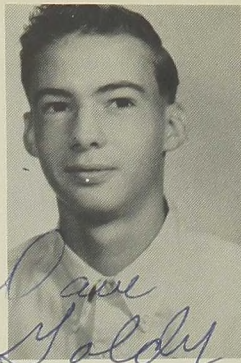

Dave Goldy



Heidi Hannon

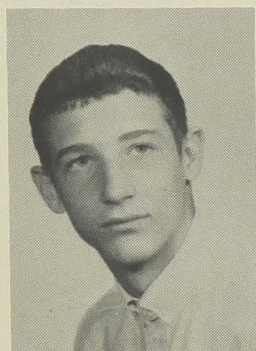

Glen Frese



Cindy Graybill

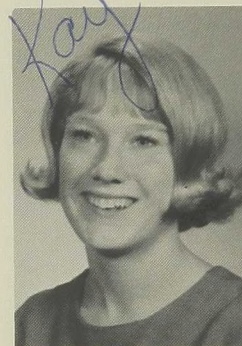

Kay Hammond

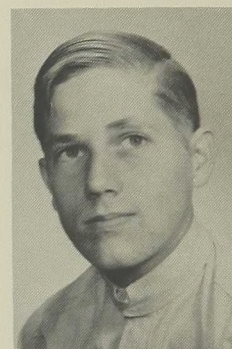

Paul Hanson



Rita Gibbs



Marcia Guerin



Kay Hamon

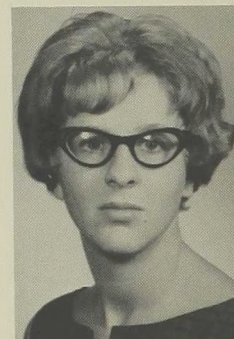

Judy Hardman

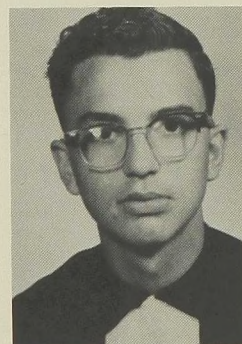

Duane Gilbreth

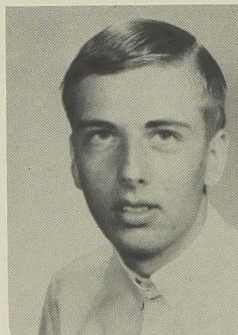

Dick Guthrie



Vivian Gallaher

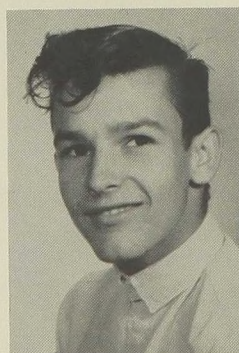

Bob Glann

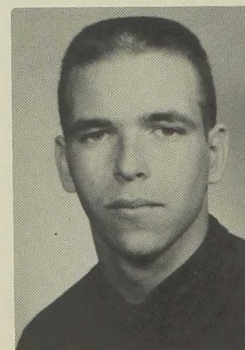

Dave Hampton



Judy Harmon



Janet Harpster



Roberta
Hollingsworth



Jackie Jewell

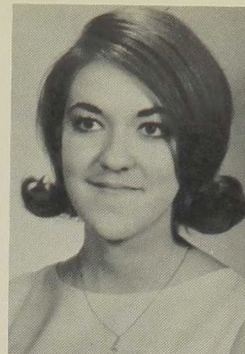

Marcie Kent



La Juan Lawrence



Cynthia Harris

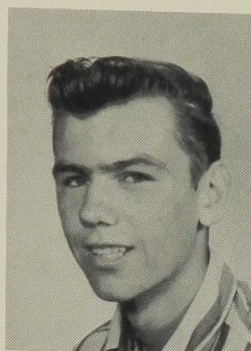

Richard Horner

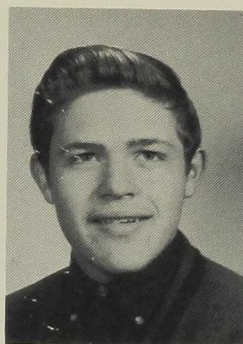

David Jones

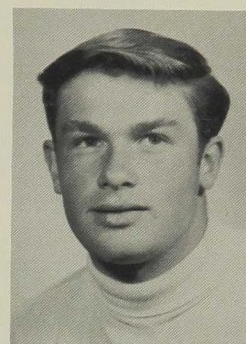

Brent Kimball

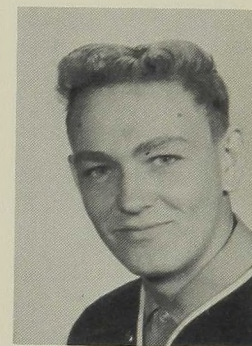

Mike Lee

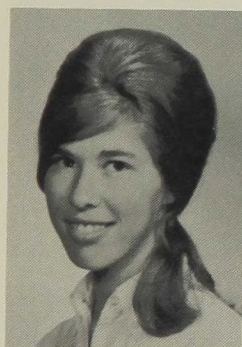

Sue Henkel

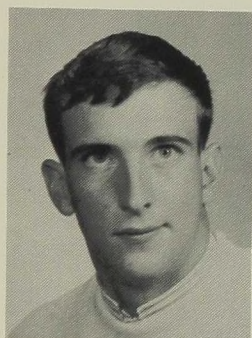

Allen Hughes

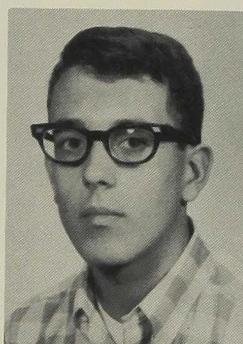

Greg Kahler

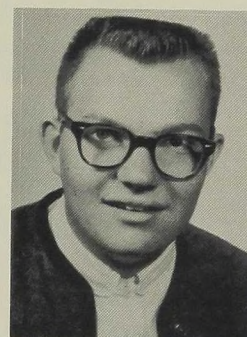

Larry Langston

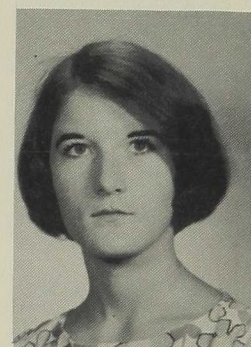

Diane Leedy



Sherry Holden

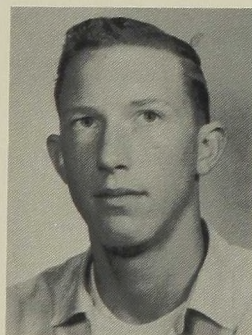

Ray Jessup



Grace Keeler

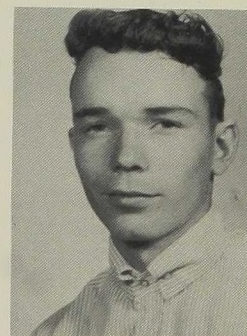

Dan LaRue



Patti Lewis

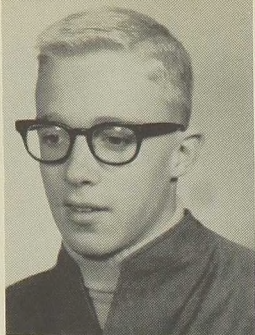

Vicia Lucas
Pam Ludeman
Tom Lyons
Mike Lytle
Jim McKenzie



Tammy Melville
Patty Meyer
Skip Miller
Wain Miller
Harvey Mills

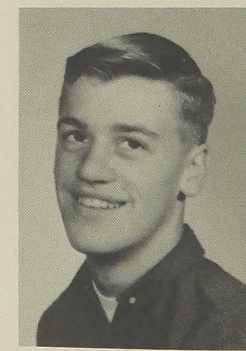
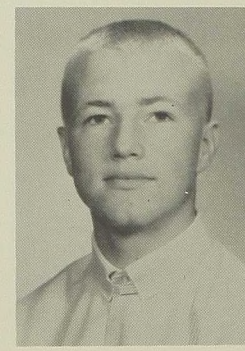
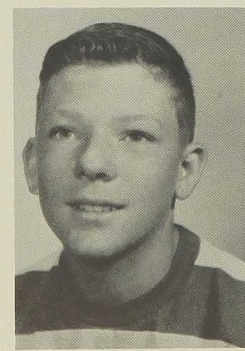
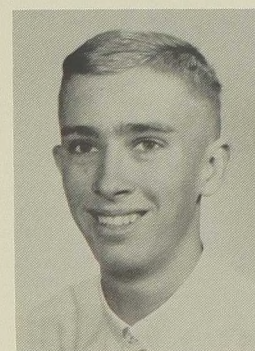
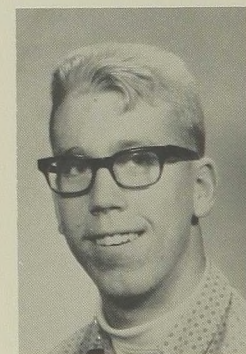
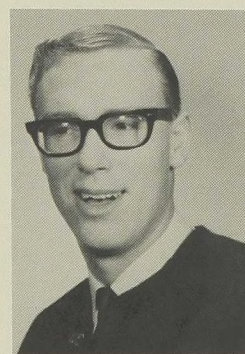
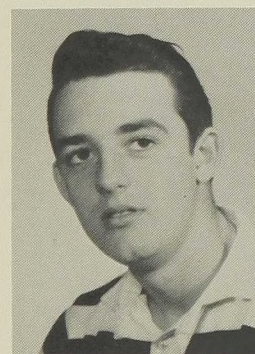
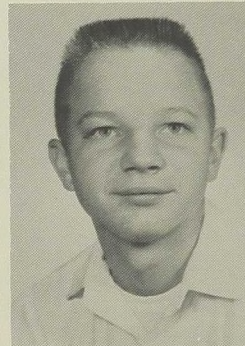
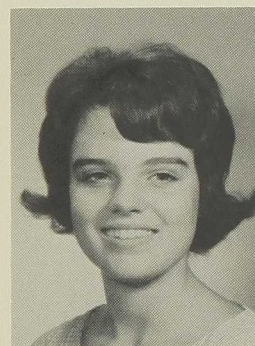
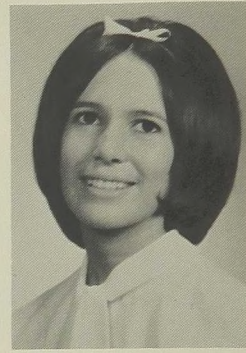
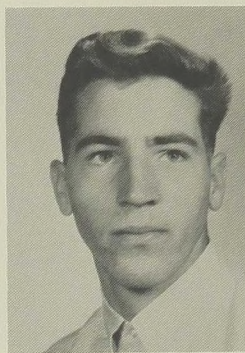

Phil Long
Linda Longacre
Veva Loomis
John Loshbough
Stuart Lovold

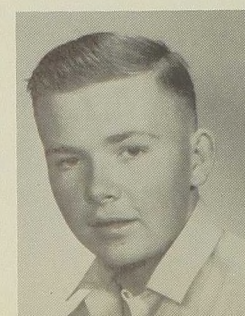

Melody Main
Bill Maloney
Larry Manning
Margie Marsh
Nate Mattern

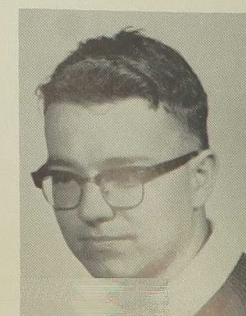

April Monesmith
Jeanne Moore
Larry Moore
Roy Moore
Gail Morden



Linda Neal
Tom Nelson
Kathy Odell
Ralph Olson
Darlene Ott

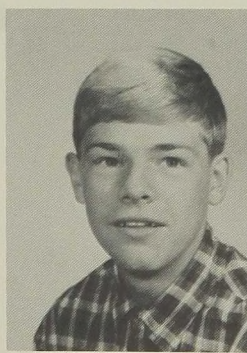
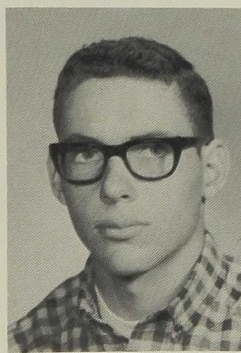
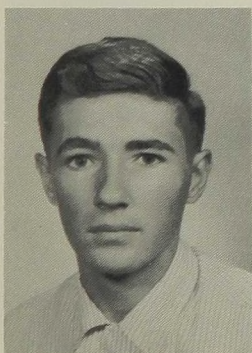
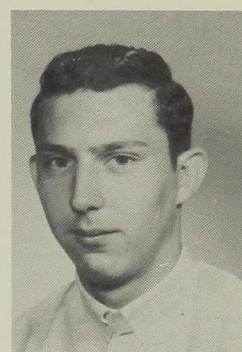
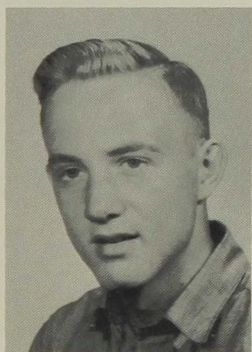
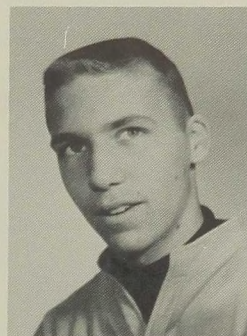
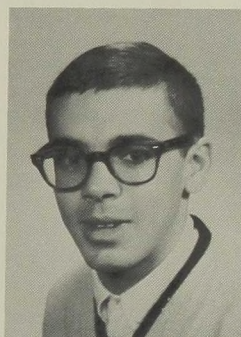
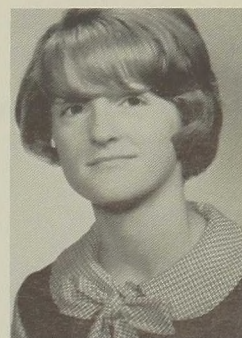
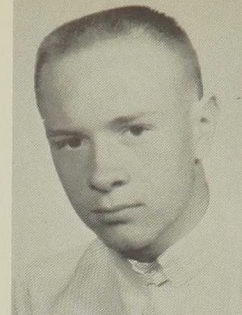

Linda Morgan
Kathy Morris
Dale Moser
Ettie Moss
Dick Nason



Ken Paine
Paulette Parker
Shirley Patrick
Bob Phillips
Connie Pilcher

Mike Porter
Bob Pyka
Paula Racus
Ron Reese
Shirley Rains



Tomi Ritter
Lucille Robbie
Sonny Robinson
John Rolfs
Mike Romey

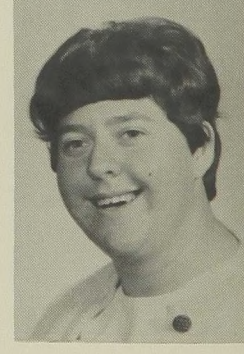
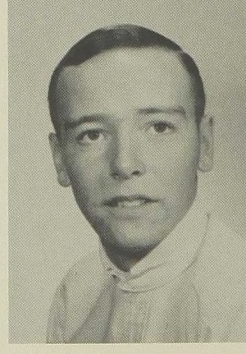
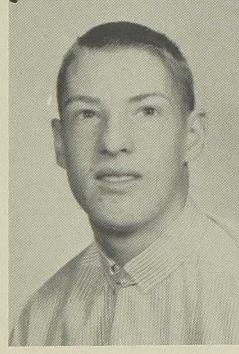
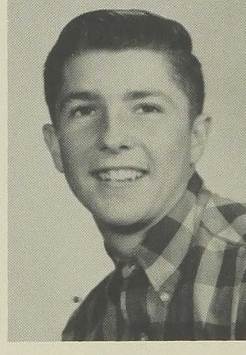
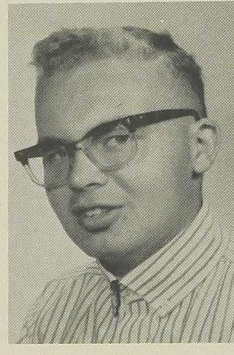
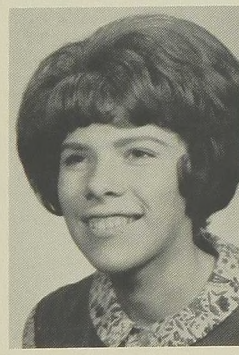
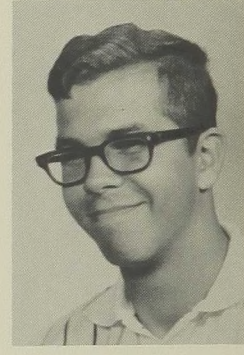
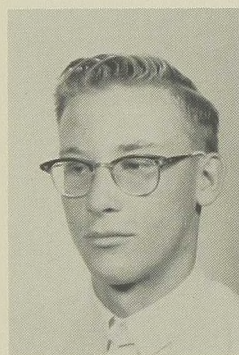
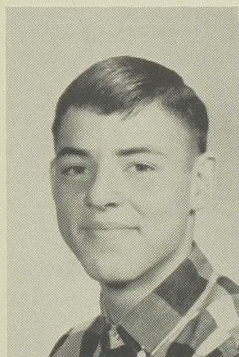

Brenda Reeves
Lynn Reeves
Sharon Reitz
Robert Rhea
Linda Richards

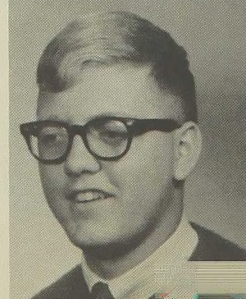

Linda Romppel
Reita Rosekrans
Ken Roenberger
Peggy Ruggles
Sandy Schmitz



Judi Sinclair
Jane Smith
John Smith
Karen Smith
Richard Snabb



Louise Stanfield
Kathy Story
Molly Stritzel
Wayne Sullivan
Bertha Taffar

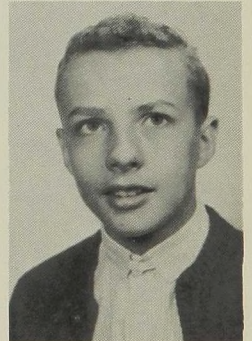
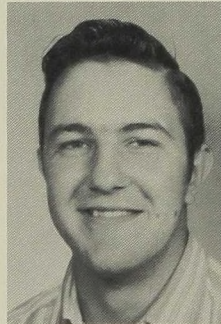
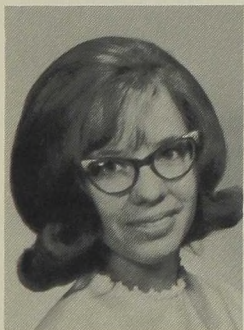
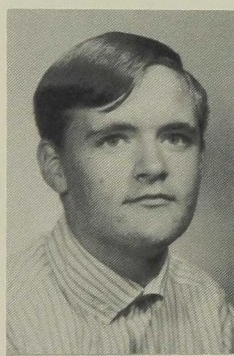
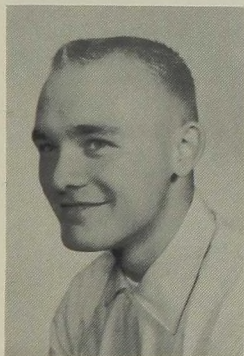
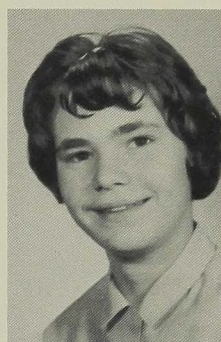
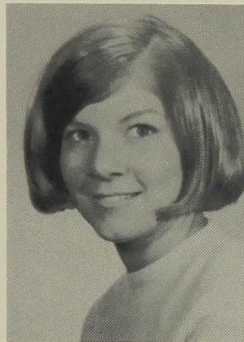
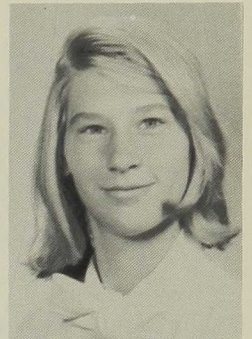
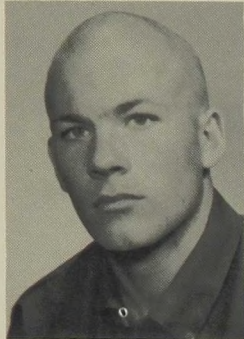

Cathy Scoffen
Dave Scott
Joyce Seabrook
Rich Shawley
Mid Siese

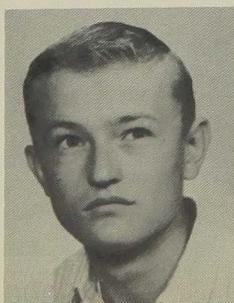

Jan Sparks
Jack Spradlin
Rose Sprague
Dayle Stallings
Fred Stanfield

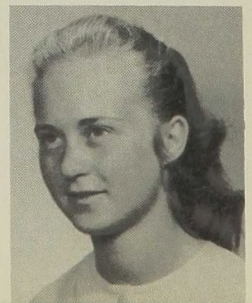



Mary Jo Taffar



Jennifer Taplett

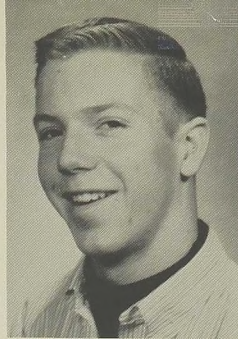

Mike Testall

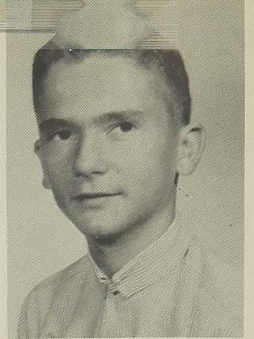

Bruce Trimble

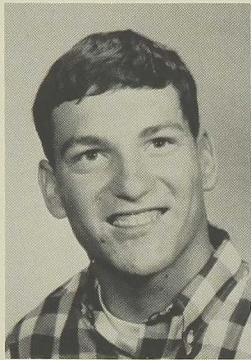

Ken Truitt

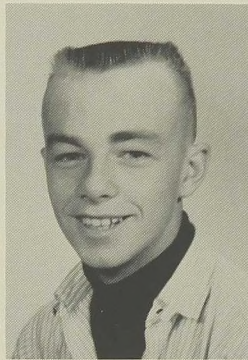

Fred Van Lith



Judy Van Lith

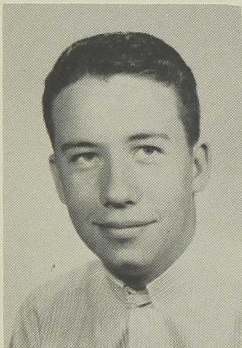

Don Vickery

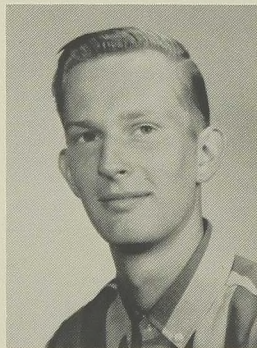

Arlie Ward

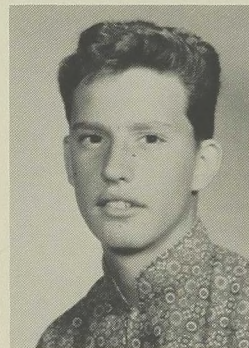

Stacy Webb



George White

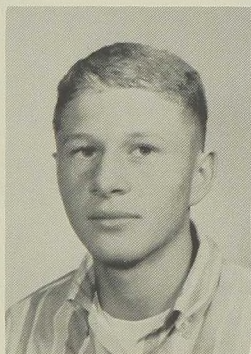

John Williams

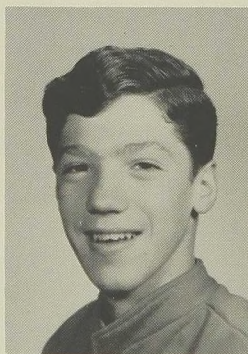

Dennis Woods



Patty Woollett



Pam Worden

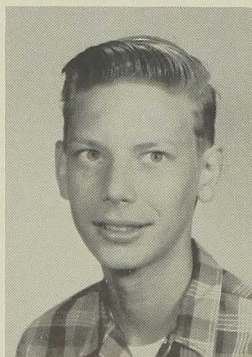

John Wyatt



Debbie Wyngaard



Evelyn Yarbrough

Juniors Win Thanksgiving Basket Competition



Juniors
"A Wish for Thanksgiving"

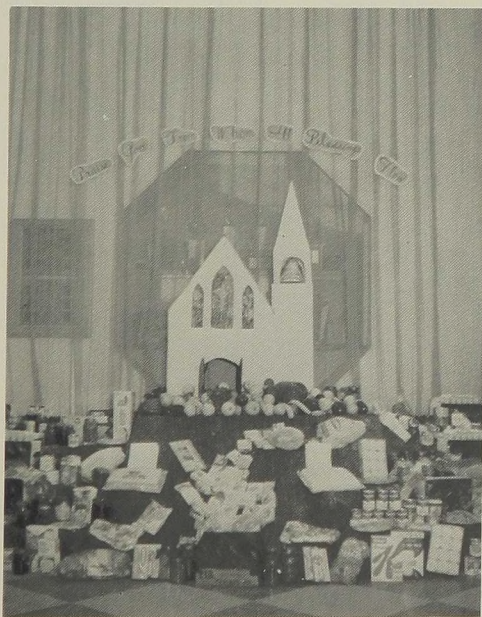

Seniors
"Praise God From Whom All Blessings Flow"

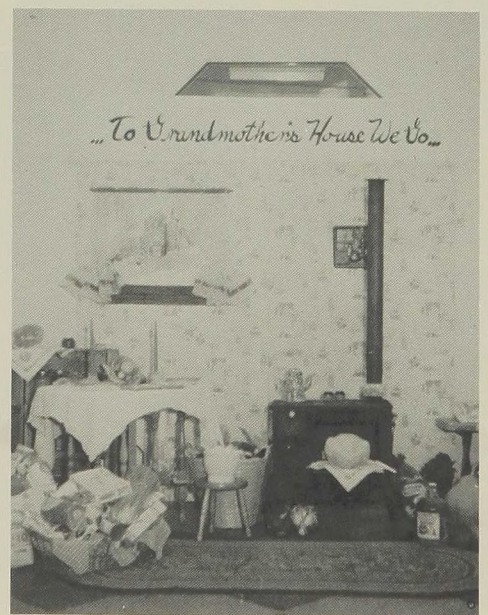

Sophomores
"... To Grandmother's House We Go..."

SOPHOMORES

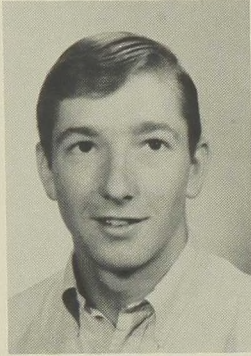

President
Duane Whitley

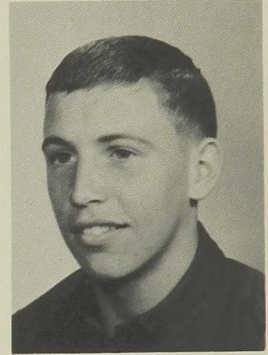

Vice-President
Larry Robins



Treasurer
Carol Dynes

Advisors



Mr. Arlt
Mrs. Hedelund

Mr. Prior
Miss Novak



Secretary
Patti Harris

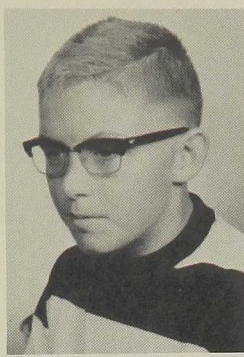

Jeanette Baldrige
Wayne Barnhart
Missey Barth
Ralph Bateman

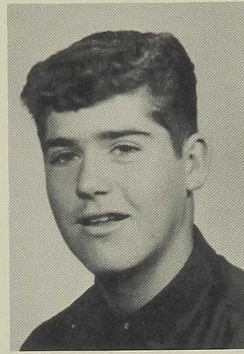

Martha Bland
Sherry Bolen
Michele Bourton
Terry Breen

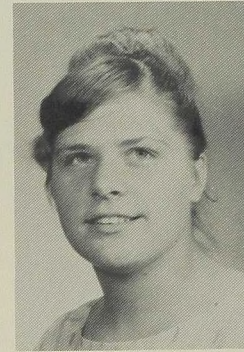
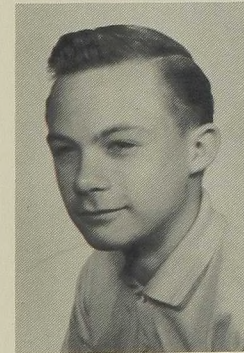
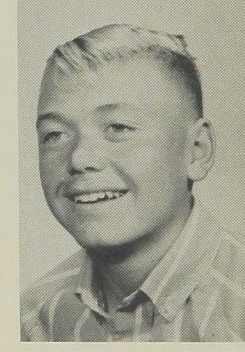
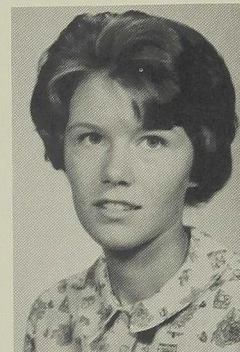
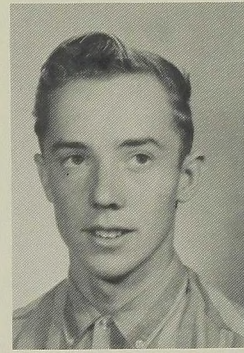
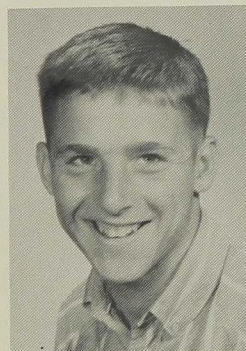
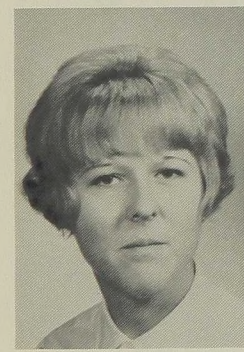
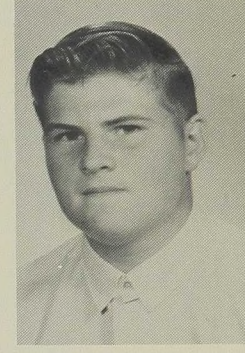
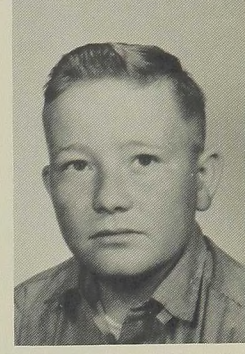

Ron Bates
Bob Beaty
George Bergevin
Bonnie Birks



Erin Adams
Toni Allen
Kathy Anderson
Jo Ann Austin
Bob Auvil

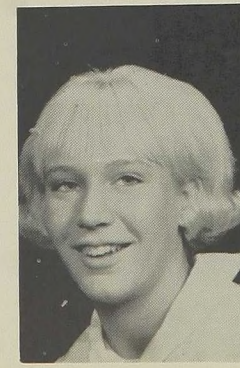
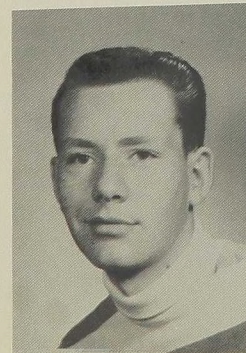

Linda Breiler
Gordon Brett
Kelly Bush
Jim Butler
Paula Calhoun

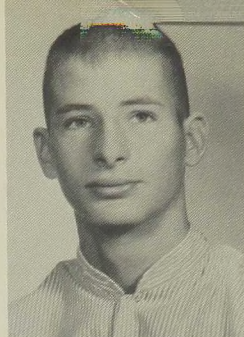
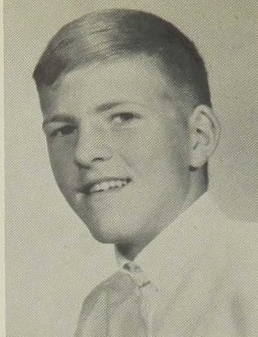
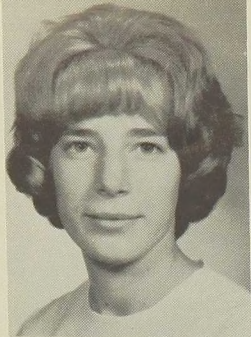

Linda Carson
Penny Cawdery
Chris Cedergreen
David Chapman

Becky Charlton
Owen Christensen
Janice Clark
Velma Collins

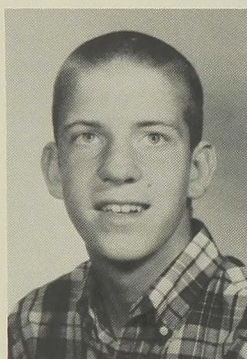
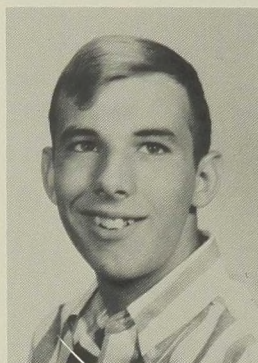
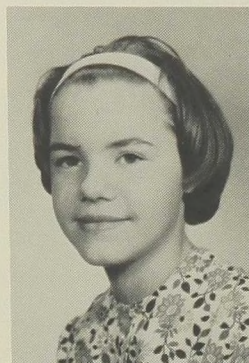

John Cook
Penny Cox
Connie Crawford

Stacy Creek
Diane Daggett
Janet Daniel

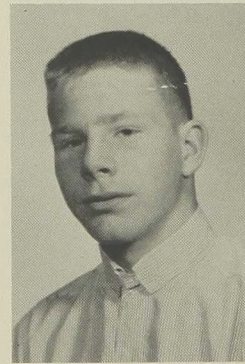
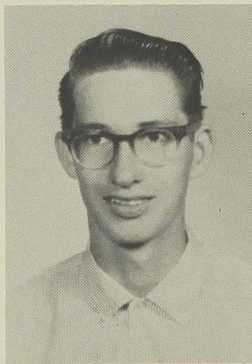
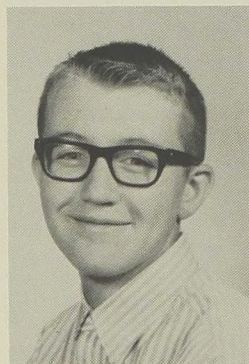
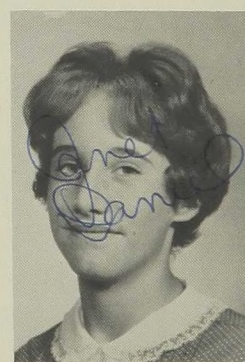
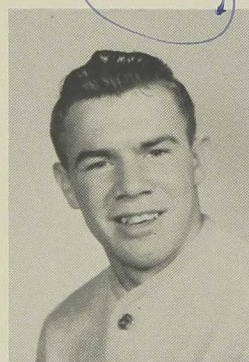

Nancy Davies
Ted Davies
Glen Davis
Paul Desrochers

Karene Dexter
Connie Downey
Don Dunagan
Cheryl Duncan

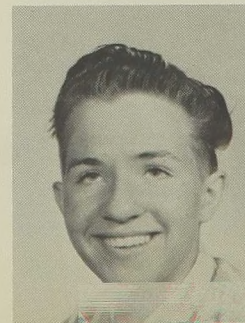

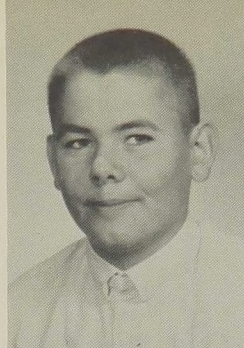
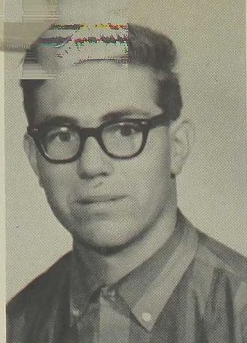
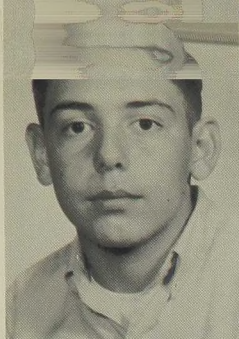

Roger Easley
Denny Engley
Christine Enyeart
Gene Erb

Sherman Evenhus
Stanton Evenhus
Ronald Evensen
Peter Fadich

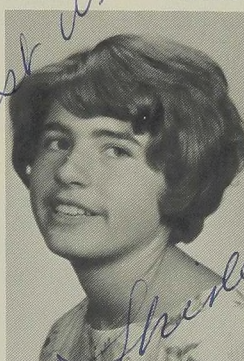
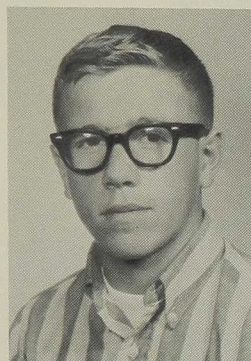
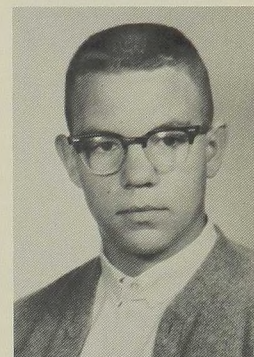
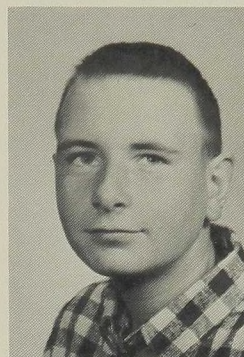
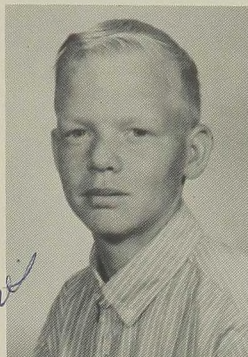
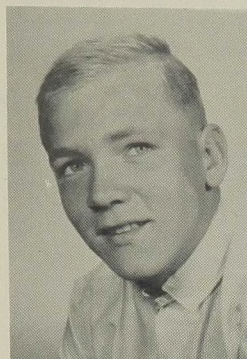

Chuck Fenton
Shirley Eife
Doralyn Forney

Chuck

Best Wish

Shirley

Doralyn Forney

Linda Frazier
Collette Gaddey
Cliff Gambill

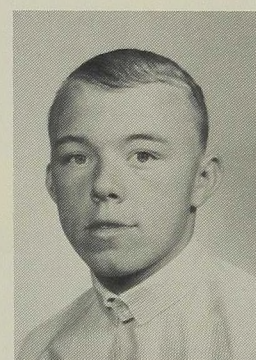

Collette

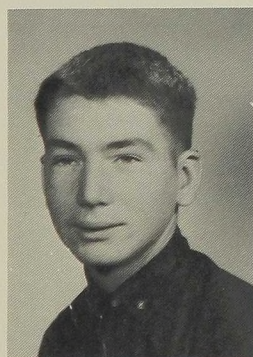

Tom Gates
Ellen Gere
Cindy Gifford
Rachel Gilliam

Glen Graevell
Carol Grant
Ina Grimes
Olaf Haase

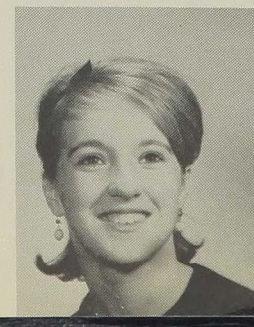
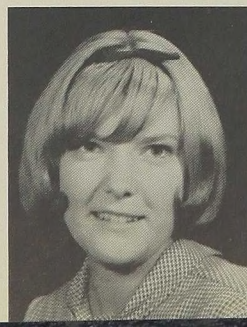
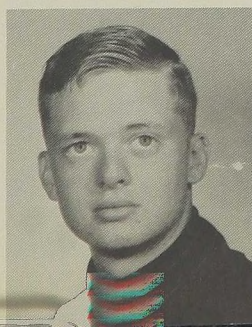

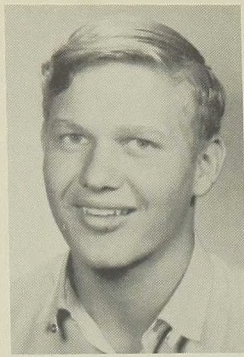
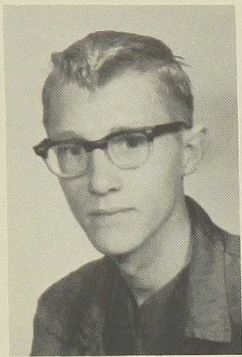

Charlie Hall
Paul Hall
Gloria Hallead
Glory Hanson

*one sophomore
16 another*

*Cheryl
16 1/2
M. Guck*

Chris Harden
Laura Harkness
Lynda Harrison
Terry Hays

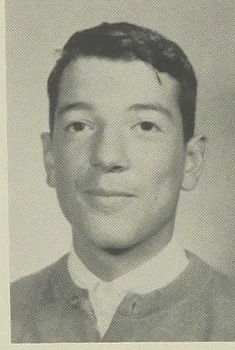
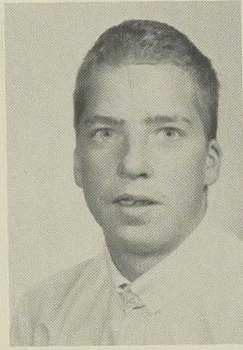
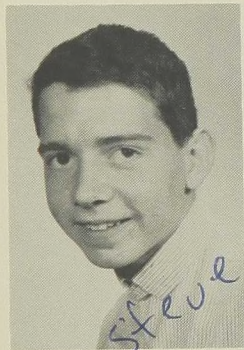
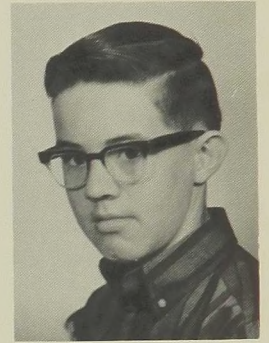
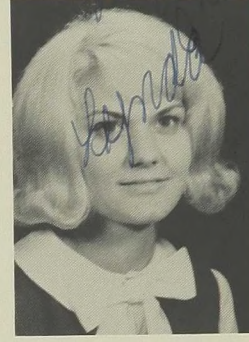
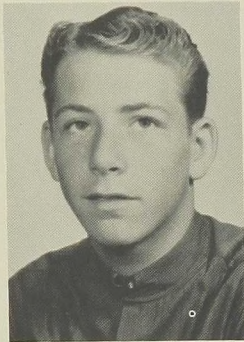

Steve Hazen
Kris Hedelund
Marc Heminger
Karen Hoffman

Doris Hollingworth
Barry Hurd
Delora Irish
Steve Jacks

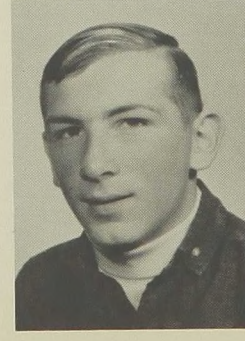
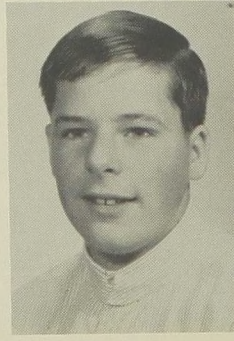
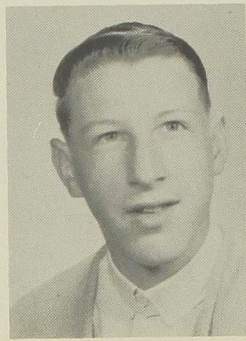
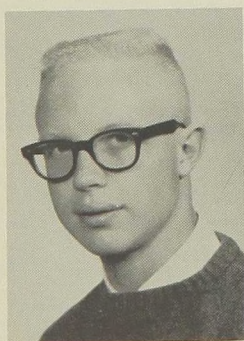
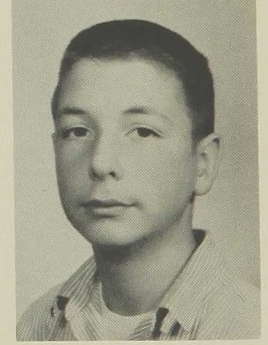
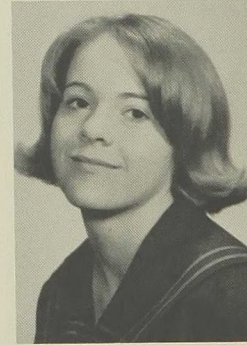
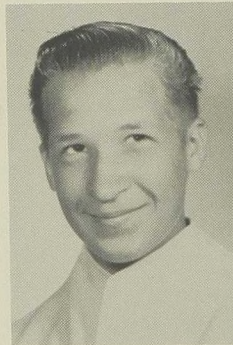
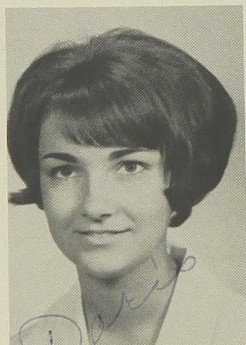

Darrel Jeffries
Jim Jessup
Chuck Jewell
Rick Johns

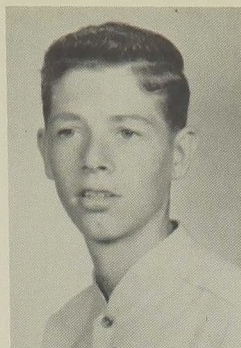
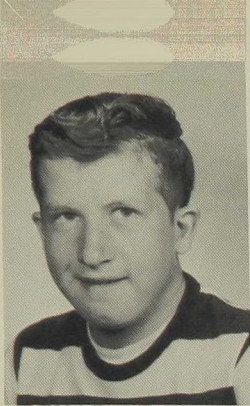

Gibb Johnson
Pat Johnson
Ty Johnson
Vivian Johnson

Wayne Jones
Jeff Keane
David Keefer
Frank Keeler

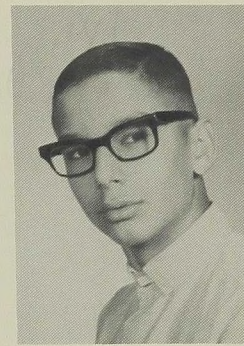
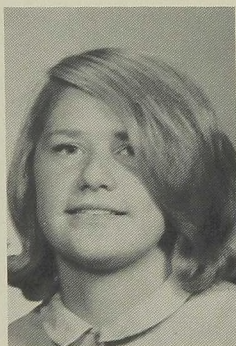
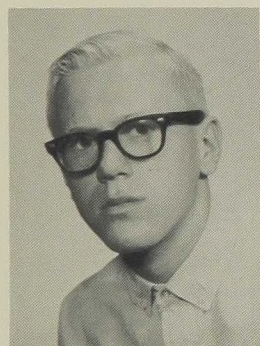
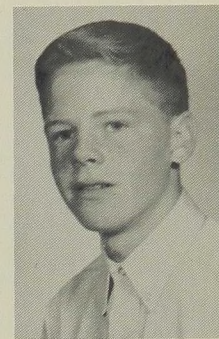
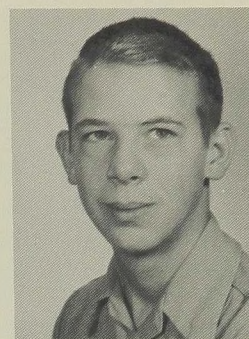
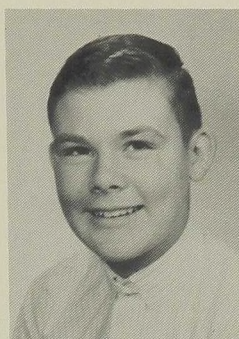
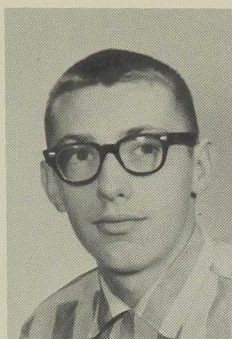

Jim Kiehn
Sherry Kimball
Sharon Krogh
Doug Kolb

Dick Knowles
Esther Lachiondo
Chris LaMoreaux
Karen Lancaster

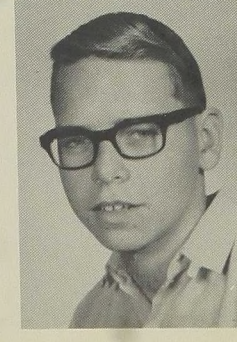
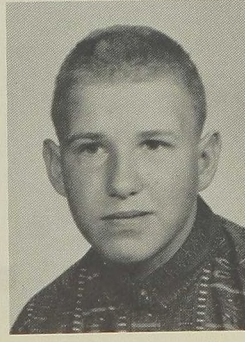
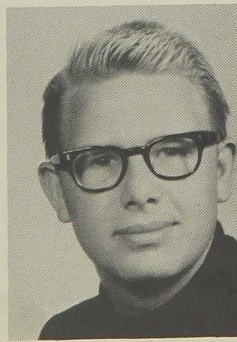
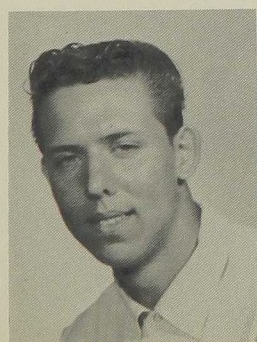
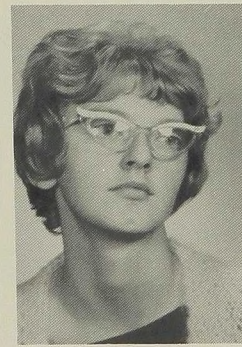
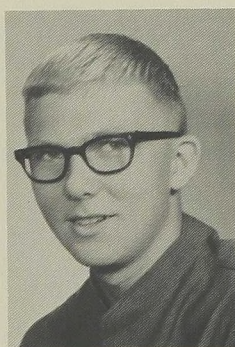

Bill Langendorf
Larry Letness
Mott Liek
Russ Longacre

Ron Lytle
Clyde McCaw
Dan McConnell
Patty McFarland

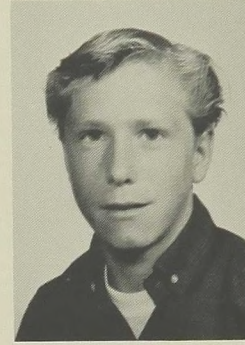
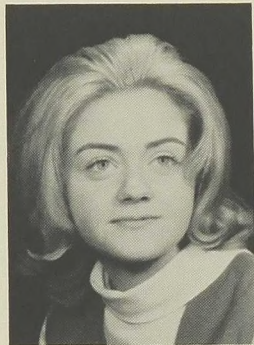
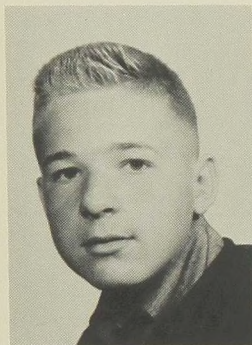
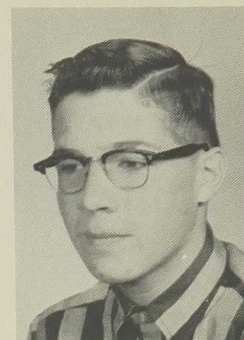
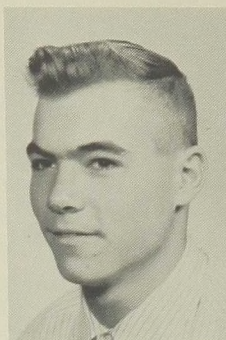
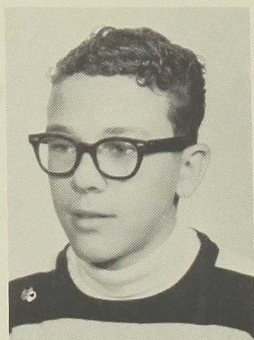

Paul Marker
Danene Marney
Kathy Marsh
Roger Marsh

Colleen Mashek
Ron Melcher
Bob Messersmith
Gary Messersmith

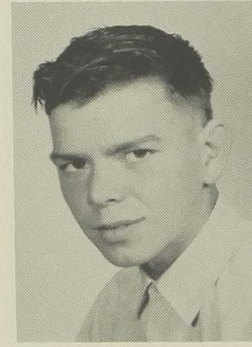
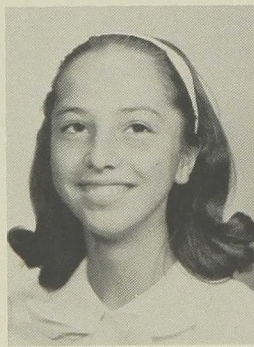
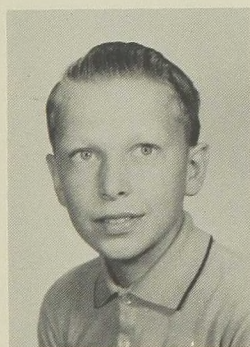
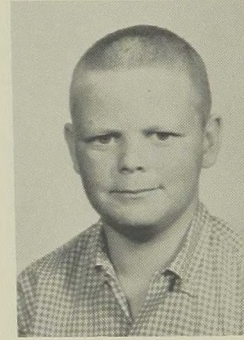
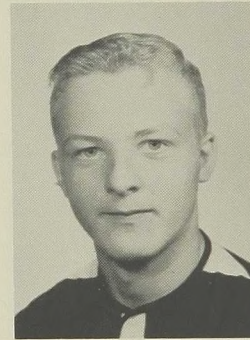
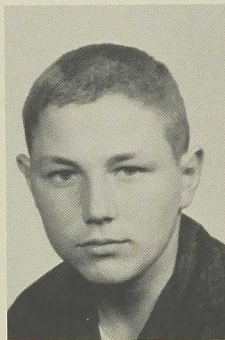

William Mickelson
Sandi Miles
Kay Mills
Steve Monesmith

Larry Mortimore
Alice Moore
John Moore
Janie Munch

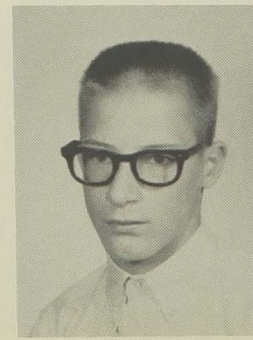
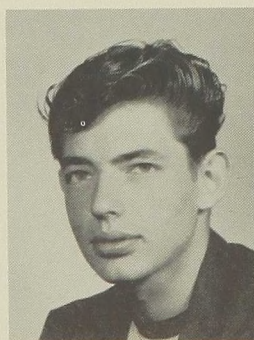

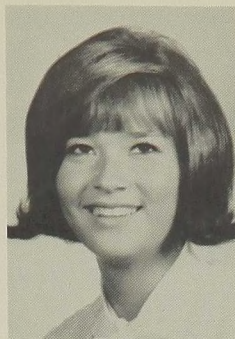
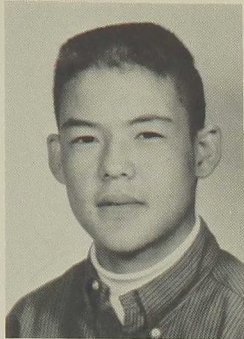
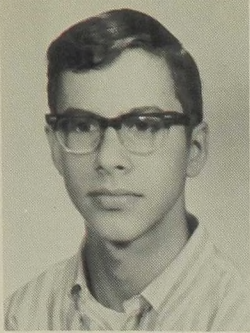

Ron Musolf
Jim Nakata
JoAnn Nickles
Janet Nielsen

Marion Norman
Larry Pearson
Len Pederson
Jenefer Penfold

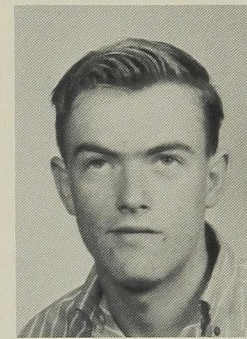
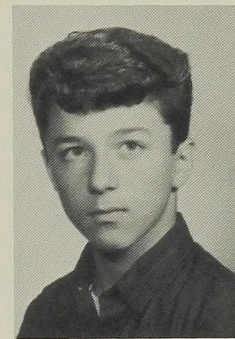
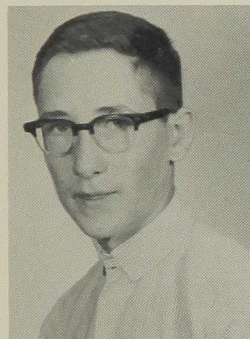
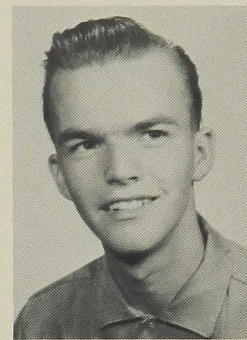
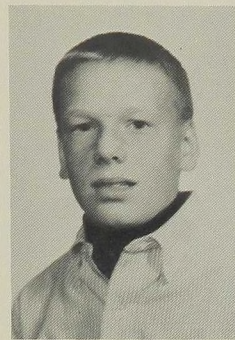
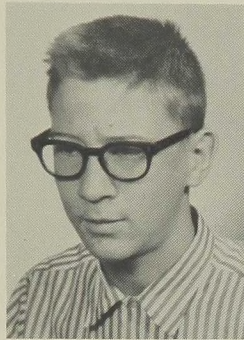

Terry Perkins
Donna Perdue
Tim Pittman
Reed Port

Pat Porter
Marilyn Prey
Barry Quimby
Ron Racus

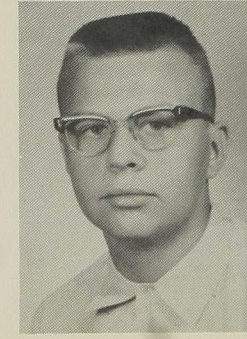
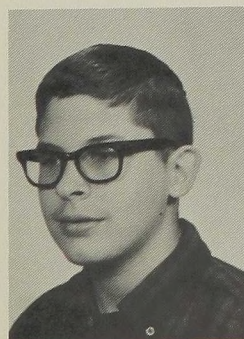
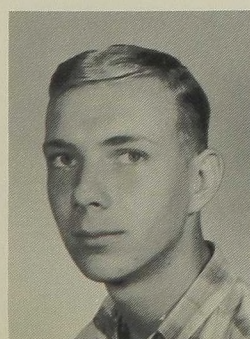
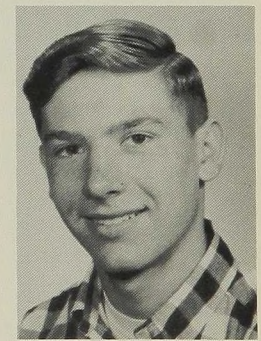
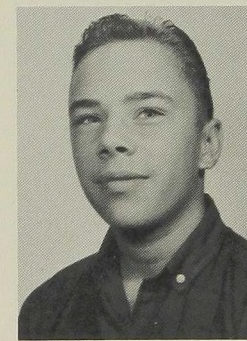
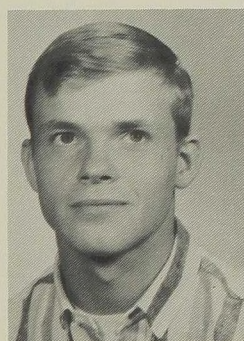

Sam Reeves
Terry Reid
Linda Reinoel
Marshall Rel

Patsy Reyes
Karen Roberts
Marilyn Robinson
Virginia Rodgers

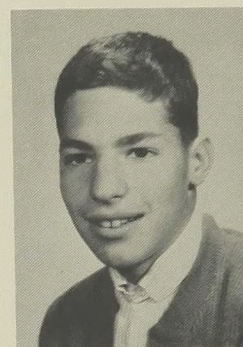
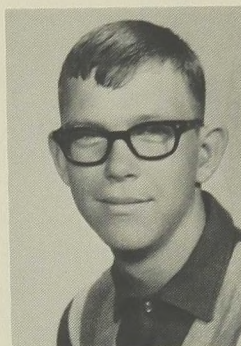
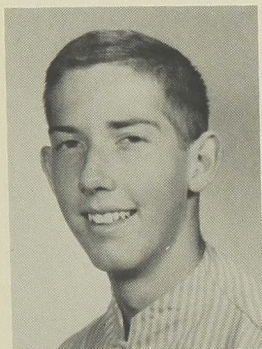
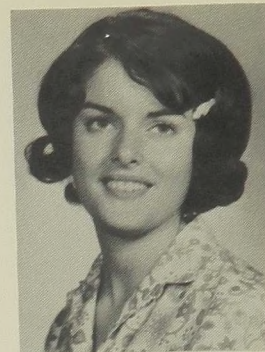
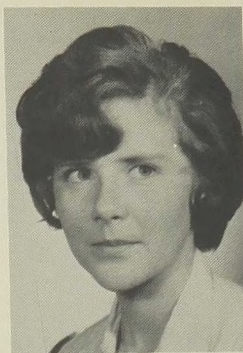

Ted Rolfs
Carolyn Rosebeary
Gene Rosenberger
Mark Ross

Gene

John Ruhl
Karen Sam
Barbara Sannes
Patty Scaman

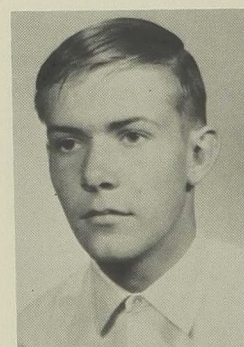
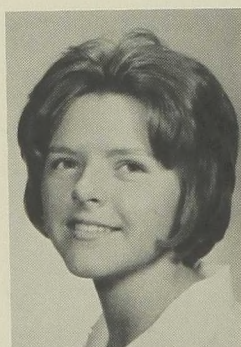
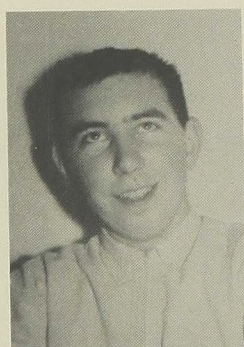
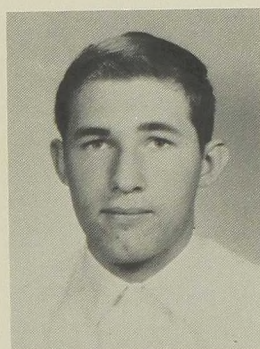
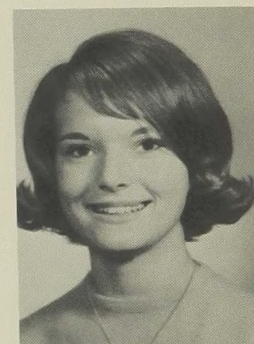
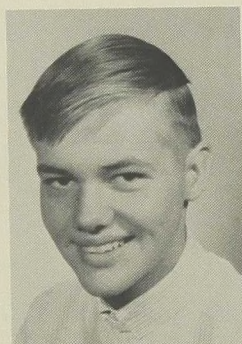

Jody Schwilke
Doug Sehorn
Susan Shank
Harold Siler

Chris Smith
LeAnn Smith
Ron Smith
Sandra Smith

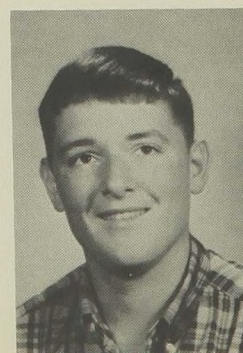
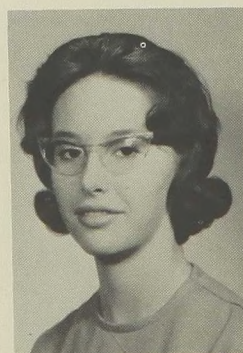

David Snabb
Joe Sonney
Bob Soule
Maren Spaeth

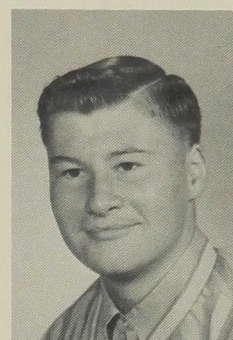
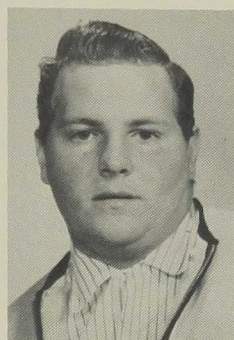
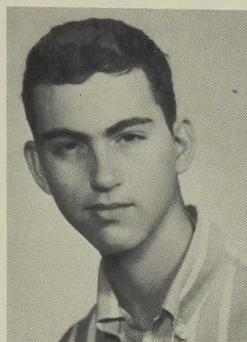
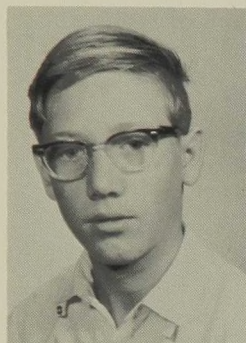
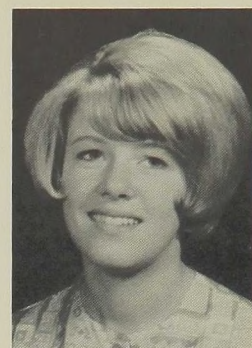
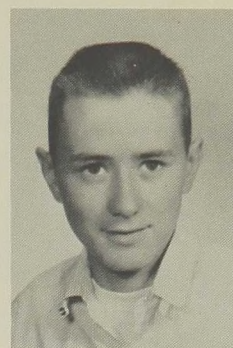
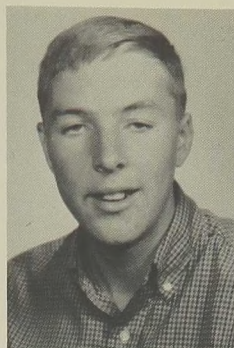
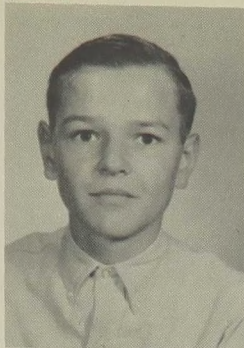

Charles Spears
Steve Stannard
Robert St. Clair
Dana Stovin

Connie Sturtz

Connie Sturtz
Judy Sutherland
Susan Taplett
Glenda Taylor

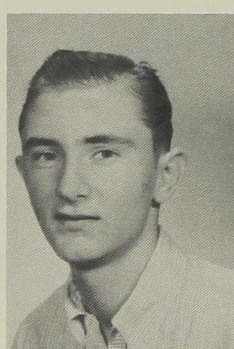
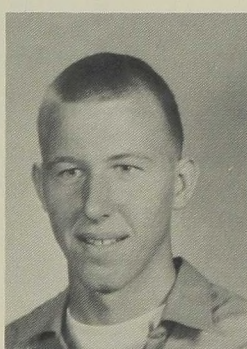

Daryl Thaete
Lyle Thompson
Leonard Tilton
Gloria Tradewell

Linda Truitt
Terri Truitt
Mary Jo Turnipseed
Martha Turpin

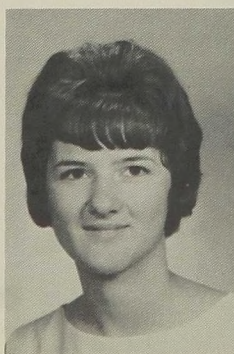

Mary Jo



Barbara Van Hoven



Joan Van Lith



Vicki Van Well



Mary Vorderbruggen

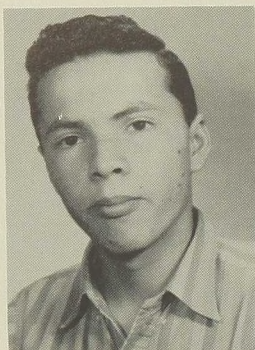

Ron Wagner



Vicki Ward

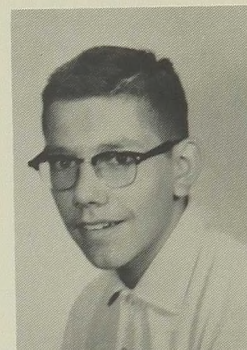

Ken Wandry

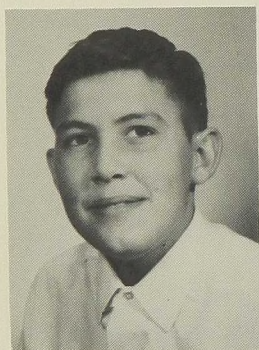

John Wells

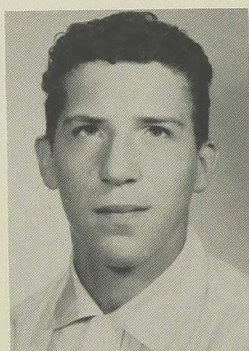

Steve Wendt

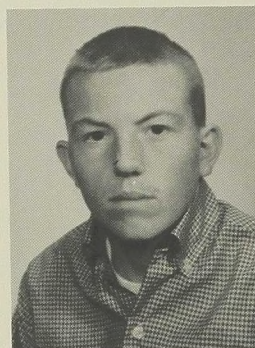

Steve Wentworth

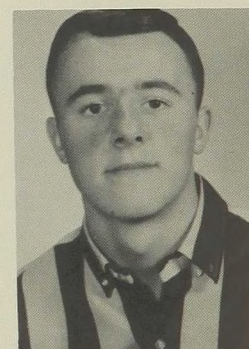

Mark Williams

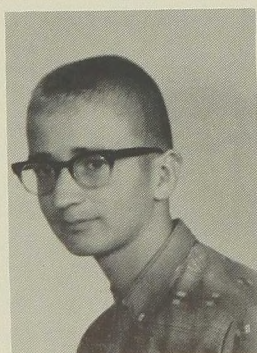

Larry Wheeler

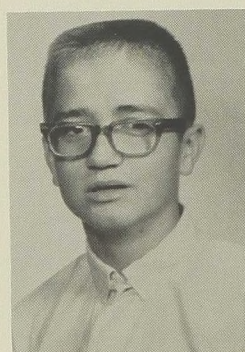

Leo Wheeler



Marilyn Whitworth

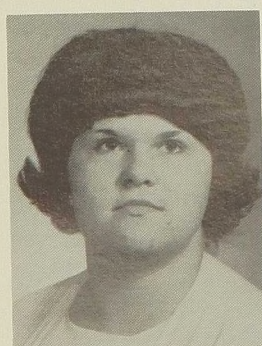

Jo Anne Widmeyer



Nona Wilks

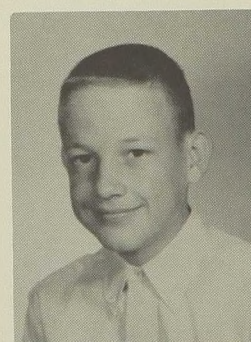

Dick Woollett



Janet Ziuchkowski

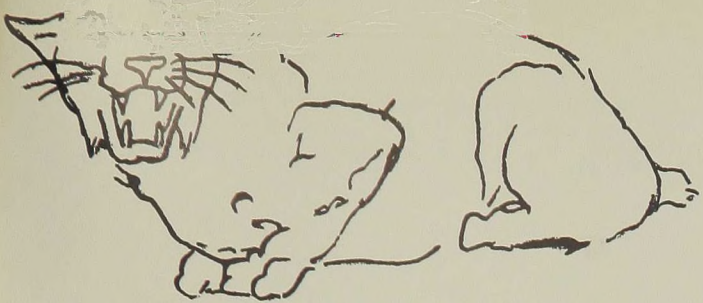

Don't
you a real nice and I
would like to get to know you a lot
more. Hope to see you this summer.
Love ya,
Martha T.

Activities

PEP CLUB

CHEER LEADERS

FLAG TWIRLERS

BAND LEADERS

DRILL TEAM

BAND

MAJORETTES

CHOIR

GLEE CLUB

GAA

HONOR SOCIETY

STUDENTS-PRESIDENTS
COUNCIL

PAPER STAFFS

DEBATE TEAM

ANNUAL STAFF

THESPIANS

KEY CLUB

GIRLS' LEAGUE EXECUTIVE BOARD

HI-C

FFA

FHA

FTA

OFFICE HELP

SCIENCE CLUB

SWING

CHOIR

DANCES

CHESS

CLUB

PLAYS

Pep Promoters

The purpose of Pep Club is to promote school spirit and good sportsmanship. Members are required to attend home games and are encouraged to ride rooter's buses. This year they also sponsored a dance to raise money for emblems and awards which are given for service and attendance. Officers Judy Campbell, President; Anita Deasy, Vice-President; Connie Charlton, Secretary; Pat Flaherty, Treasurer; Janet Beck, Point Recorder; were ably advised by Miss Novak.



UPPER LEFT PHOTO, Bottom to Top and Around: Barbara Ferry, Kathy Marsh, Jeanne McFarland, Pam Derry, Charilyn Miller, Melody Main, JeauAnne Stritzil, Shirley Fife, Susan Taplett, Chris Belshaw, Patty Owyen, Susan Lancaster, Joyce Dixon, Gail Morden, Joyce Banning, Dottie McGhan, Sharon Belvill, Myra Haney, Arlene Grebe, Reita Rosekrans, Linda Easton, Connie Charlton, Janet Beck, Judy Campbell, Anita Deasy, Pat Flaherty.



LOWER RIGHT PHOTO, Bottom to Top and Around: Sondra Skelton, Cindy Gifford, Cyndi Graybill, Linda Longacre, Patti Lewis, Kathy Clark, Penny Cawdery, LeeAnn Smith, Shirley Rains, Jackie Jewell, Sheila Baumgardner, Toni Allen, Karen Smith, Kathy Story, Miss Novak, Sandy Cutshall, Sue Erb, Melinda Drescher, Linda Reinhoel.

ABOVE, ROW 1, Right to Left: Mary Ann Waverek, Kay Hamon, Kathy Cook, Sue Harris, Patti Parkhill, Janet Ziuchkovski, Carol Grant, Patty Harris. ROW 2: Barb Renfro, Pam Willis, Esther Lachiondo, Karene Dexter, Patty McFarland, JoAnn Nickles, Michele Bourton, Linda Carson, Joyce Seabrook. ROW 3: Mary Steady, Grace Keeler, Karen Hoffman, Mary Deasy, Tammy Melville, Sylvia de Desrochers, Mary Jo Taffar, Sue Pritchett, Linda Breiler. ROW 4: Cathy Anderson, Carol Dynes, Marilyn Whitworth, Mid Siese, Tomi Ritter, Pam Worden, Rose Sprague, Carolyn Rosebeary, Vivian Gallagher, Becky Charlton. ROW 5: Linda Truitt, Erin Adams, Sherry Bolen, Judy Hardman, Connie Pilcher, Shirley Wells, Heidi Hannon. ROW 6: Glory Hanson, Diane Leedy, Chris Lamoreaux, Reita Rosekrans, Diane Ulin, Chari Rowland, Becky Feil, Cheryl Heldenbrand, Linda Jo Bellamy.





Exuberantly filling their post as cheerleaders this year were Patti Parkhill, Sue Harris, Kathy Cook, Mary Ann Waverek, and Kay Hammond. Julie Cook was the Mascot Cheerleader.

Give Us a Great Big "E"

Carol Grant, Patti Harris, and Janet Ziuchkovski led the cheers vivaciously at the JV games.

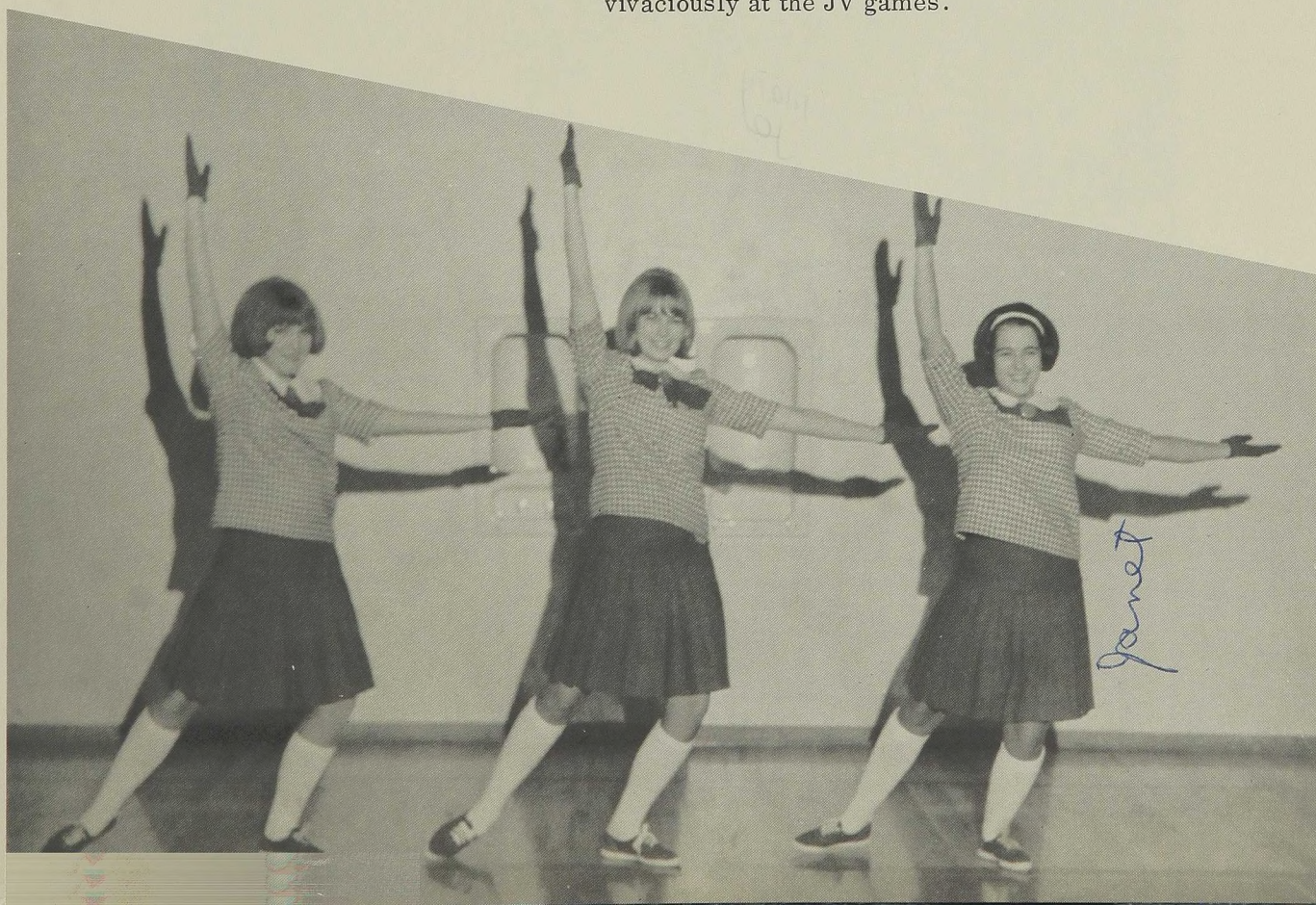

Drill, Team!

The Drill Team this year was led by Connie Charlton, Linda Trotter and advisor Miss Novak. The girls made new uniforms to wear during their routines at the games and during the Apple Blossom Parade.



ROW 1, Left to Right: Darlene Ott, Gloria Hansen, Mary Jo Turnipseed, Joyce Banning, Marilyn Prey, Pattie Wiltse. BETWEEN: Linda Carson, Missy Barth, Pat Flaherty. ROW 2: Cheryl Heldenbrand, Cathy Jones, Donna Smith, Cheryl Duncan, Connie Charlton, Linda Trotter, Miss Novak. BETWEEN: Linda Romppel, Shirley Rains, Debbie Wyngaard. ROW 3: Becky Feil, Penny Cawdery, Kathy Story, Margie Marsh, Jackie Brown, Karen Gano, Sandy Cutshall.

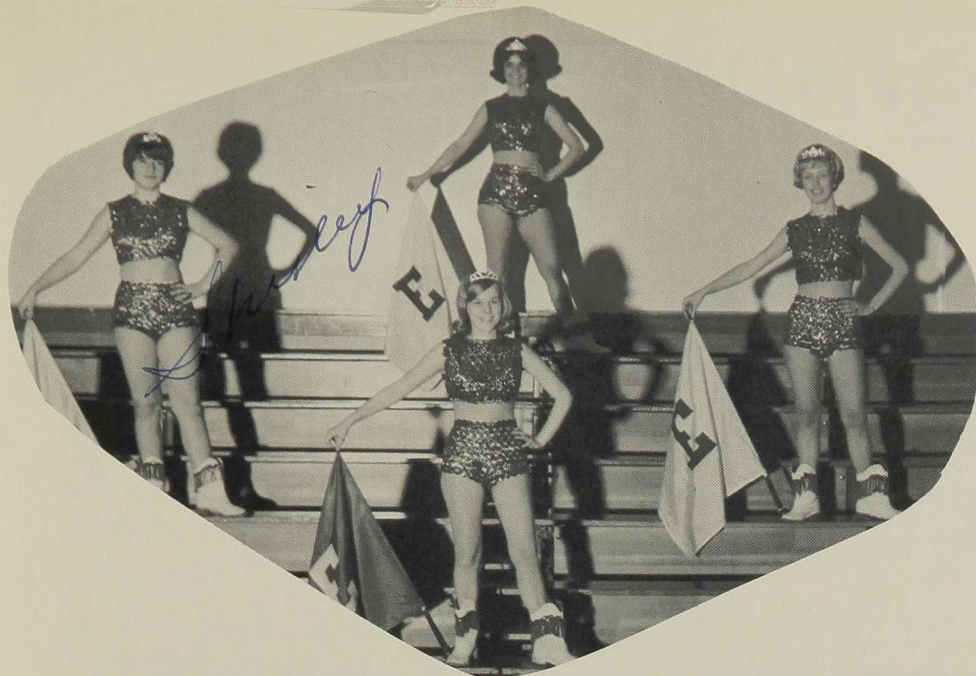

Chris Belshaw

Shirley Fife

Melody Main

Margie Ball

Flag Twirlers

This year's sparkling flag twirlers were advised by Mr. Irwin, as were the majorettes. The flag twirlers shined especially during home football games. In the Spring they participated in the Apple Blossom Parade.

Majorettes

Following tradition, this year's Majorettes ably entertained Eastmont students and the public at home football and basketball games. They led the band and drill team in the Apple Blossom Parade.

Sherry Holden

Connie Sturtz

Brenda Reeves

Phyllis Rasmussen



"The Sound of Music"



ROW 1: Mr. Sand, Margie Marsh, Patti Parkhill, Margie Ball, Sharon Belvill, Rielle Davis, Melinda Drescher, Mary Steady, Charilyn Miller, Wanda Campbell, Pam Willis, JoAnn Newton, Kay Hamon, Carole Guerin, Dottie McGhan, Sondra Skelton, Nobu Nakata. ROW 2: Diane Kunzman, Joyce Harrison, Jeanne McFarland, Rita Gibbs, Melody Main, Phyllis Rasmussen, Veva Loomis, Joyce Rice, Sue Harris, Sharon Smith, Connie Charlton, Pat Owyen, Barbara Ferry, Kathy Odell, Joanie Walker, Karen Smith, Susan Lancaster, Carolyn Nielsen. ROW 3: Joe Miller, Tom Brockwell, Mike Horner, Ray Sturtz, Nate Mattern, Carolyn Cedergreen, Judy Hardman, Cathy Clark, Kay Hamon, Sheila Baumgardner, Becky Feil, Pam Cole, Cal Carter, Ken Leishman, Ken Truitt, Fred Stanfield, John Ogee, Ron Bolen. ROW 4: Dave Knannlein, Bob Baldrige, Rich Blomberg, Mike Romey, Mel Bricker, Larry Pittack, Denny Enyeart, Fred Johnson, Dick Nason, Mike Campbell, Phil Neher, Karl Jahns, Tom Williams, Stewart Cedergreen, Dick Guthrie, Rick Romppel, Fred Charlton, Ron Shaw.

The Eastmont Concert Choir, directed by Mr. Sand, worked very hard to present music that everyone would enjoy. All members felt that the year was successful and included a lot of fun.

Officers were: President, Ron Shaw; Vice-President, Mike Campbell; Secretary-Treasurer, Susan Lancaster.

It Swings!



ROW 1, Left to Right: Susan Lancaster, Rita Gibbs, Kathy Odell, Nobi Nakata. ROW 2: Patti Parkhill, Margie Marsh, Connie Charlton, Veva Loomis, Joyce Rice. ROW 3: Mike Campbell, Larry Pittack, Tom Brockwell, Karl Jahns. ROW 4: Dick Guthrie, Fred Stanfield, Fred Charlton, Ron Shaw, Ray Sturtz.

Newly formed and unique at Eastmont this year was the Swing Choir. They had the responsibility of representing Eastmont at many public functions and were warmly accepted. The highlight of the season was to sing for the 1965 Apple Blossom Queen selection.

All those interested turned out and the members were chosen by Mr. Sand, the director. Good voices plus a higher than average musical skill put the group in demand throughout the valley.

"And the Band Played on" ...

The Eastmont High School Wildcat Band created musical appreciation in the school and community. Besides participating in concerts, the band played at sports' events and marched in the Apple Blossom parade.

The band also functions as a club. Its members adopted a new constitution. Officers: Pres. Ron Messersmith, Vice-Pres. Mike Ogdon, Secretary Mary Deasy, and Treasurer Anita Deasy.

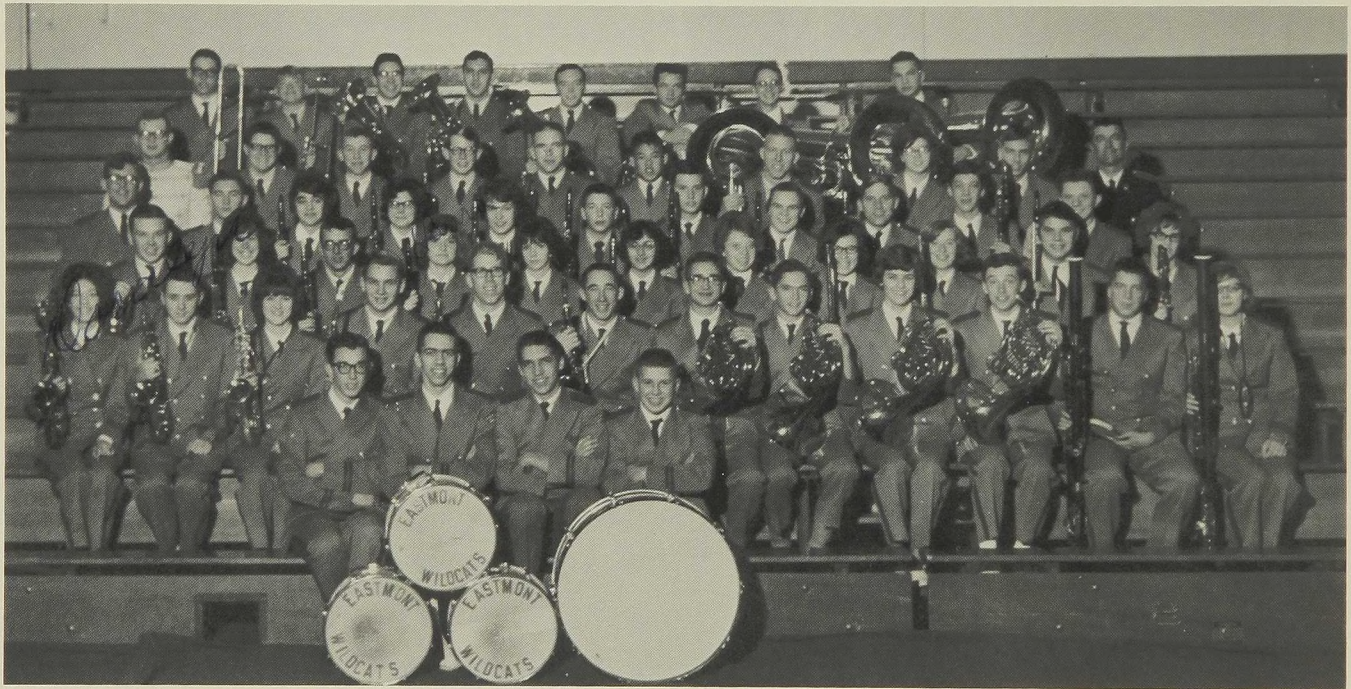

ROW 1: Norman Nunnaly, Ray Sturtz, Tom Nelson, Mott Liek. ROW 2: Doralyn Forney, Bob Soule, Terri Truitt, Keith St. John, Skip Miller, Grant Daniel, Larry Wheeler, Bruce Trimble, Connie Pilcher, Mike Ogden, Kris Hedelund, Sondra Skelton. ROW 3: Jim McKenzie, Pam Derry, Cary Cartmill, Laura Harkness, Della Smith, Linda Richards, Karen Hoffman, Marilyn Whitworth, Cathy Schoffen, John Artley, Judy Hardman. ROW 4: Mike Romey, Leonard Tilton, Anita Deasy, Barb Renfroe, Mary Deasy, Steve Jacks, Stacy Webb, Ron Messersmith, Paul Hanson, Dennis Woods, Loren Bolinger. ROW 5: Tim McCarl, Tom Hill, Dick McLandress, Cliff Brown, Dave Hampton, Jim Nakata, Daryl Thaete, Shirley Wells, Dick Guthrie, Mr. Irwin. ROW 6: Dick Nason, Jim Butler, Paul Beeman, Bob Phillips, John Rolfs, Dick Truitt, Steve Freeman, Ron Wagner.



Kathy Marsh, Melinda Drescher, Sharon Reitz

Kay Hammond, Dottie McGhan, Sondra Skelton

Pam Derry, Kay Hamon, Melody Main

Triple Trio Triumphs

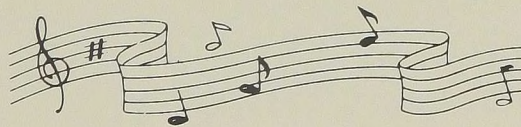

A newly formed group this year was the Triple Trio. They were members of the Girls' Glee selected by Mr. Sand to participate in this group. They sang at all the concerts and surprised everyone with their physical and musical charm.

The Girls' Glee Club Increased in Size and Quality



ROW 1: Mr. Sand, LaJuan Lawrence, Sandy Smith, Ellen Gere, Mary Taffar, Kathy Marsh, Linda Cheever, Sherry Holden, Judy Van Lith, Mary Jo Turnipseed, Linda Truitt, Carolyn Cutshall, Rose Gere, Emma Nolan, Patty Woollett, Sharon Ellis, Tammy Melville, Marcia Guerin, Wanda Campbell. ROW 2: Kathy Cook, Pattie McFarland, Joyce Banning, Louise Stanfield, Sharon McGhee, Delores Trigg, Darlene Ott, April Monesmith, Shirley Patrick, Linda Brown, Helen Samuel, Sue Pritchett, Karen Smith, Jeanne Moore, Kriss Bull, Janet Zuichkovski, Shirley Fife, Cheryle Duncan. ROW 3: Marsha Turnipseed, Shirley Wells, Paulette Parker, Bessie Langendorf, Judy Harmon, Phyllis Rasmussen, Molly Stritzel, Sandy Cutshall, Linda Romppel, Vivian Johnson, Linda Reinoell, Karen Gano, Martha Turpin, Mary Vorderbruggen, Diane Barnhart, Sharon Banning, Patty Meyer, Eva Paessler, Velma Collins. ROW 4: Carolyn Rosebeary, Janet Harpster, Pam Derry, Joyce Seabrook, Karen Douglas, Diane Kunzman, Kathy Clark, Sharon Smith, Sherry Bolen, Linda Carson, Christine Lamoreaux, Judy Sutherland, Chris Belshaw, Linda Stewart, Barbara Ferry, Scottie Hall, Linda Jo Bellamy. ROW 5: Becky Charlton, Jeanette Baldrige, Danene Marney, LeAnn Smith, Diane Ulin, JeauAnne Stritzel, Pat Feil, Bonnie Laird, Toni Allen, Pam Wells, Linda Hayes, Cathy Clark, Sandi Dore', Vivian Gallagher, Patty Scaman, Jane Smith.

Mr. Sand Men

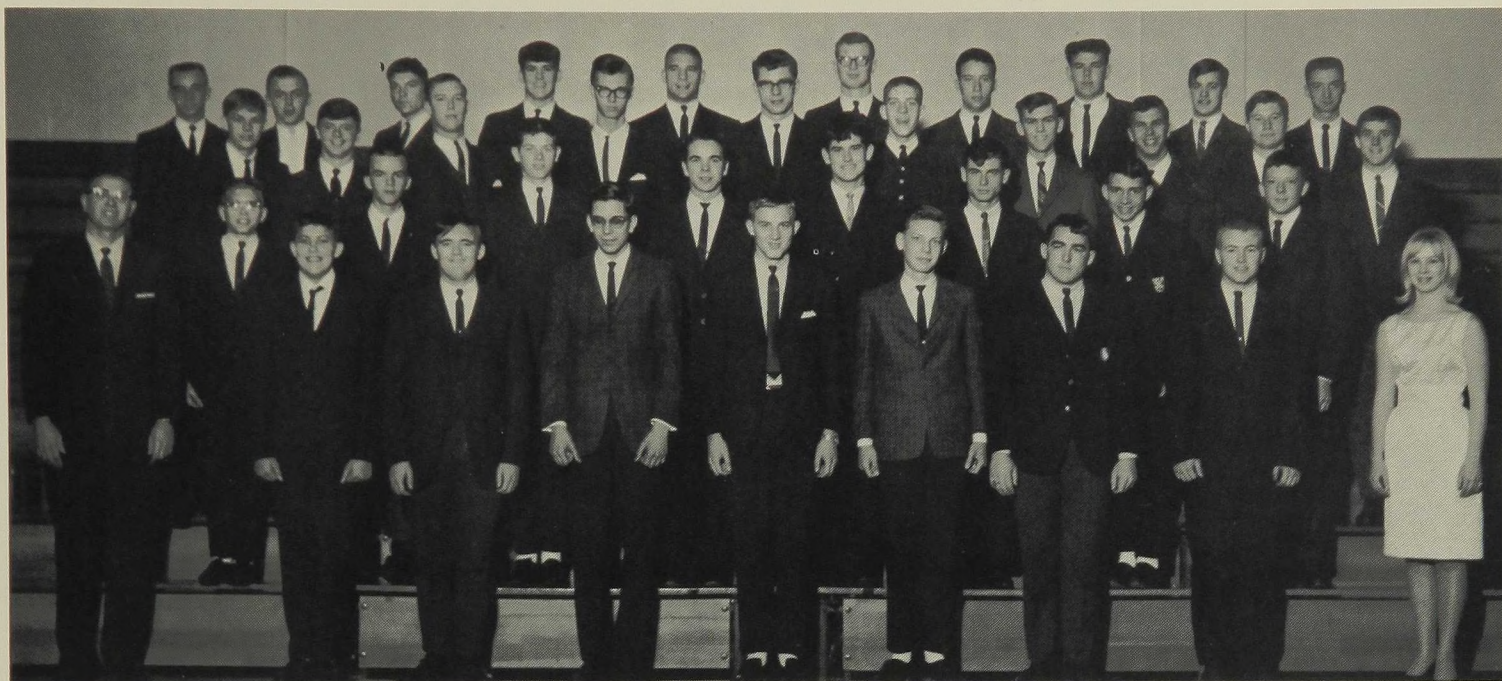

ROW 1: Mr. Sand, John Wells, John Smith, Kelley Messinger, Larry Moore, John Wyatt, Fred Johnson, Nate Mattern, Kathy Odell. ROW 2: Kim Cockrill, Len Pederson, Ty Johnson, Jerry Johnson, Dan Beaty, Mel Bricker, Steve Hazen, Mike Lytle. ROW 3: Ralph Olson, Cal Carter, Tom Lions, Rick Romppel, Dave Knannlein, John Cook, Rich Horner, Ken Rosenberger, Dana Stovin, Wayne Barnhart. ROW 4: Fred Van Lith, Al Gustafson, Ken Truitt, Bob Beaty, Bob Baldrige, Tim McCarl, Don Vickery, Jim Troxler, Wain Miller, Denny Enyeart.

The Boys' Glee Club was basically an organization of "clowns" who were interested in music. Mr. Sand, as the glorious director, lost his mind during rehearsals but regained it by working a miracle and producing a tremendous sound.



Future Teachers Learn

FTA members were allowed to teach at the East Wenatchee Elementary School this year. They corrected papers, observed classroom operations, and sometimes took over the class. It gave them the opportunity to view teaching realistically as a profession.

Spearheads and officers were:

President--Rielle Davis

Secretary--Sylvia de Desrochers

Treasurer--Ruth Beck

ROW 1: Ruth Beck, Sylvia de Desrochers, Rielle Davis, Mrs. Ashbaugh. ROW 2: Roberta Hollingsworth, Helen Samuel, Kay Mills, Barbara Van Hoven, Penny Cawdery, Virginia de Desrochers. ROW 3: Karl Jahns.





ROW 1: Sharon Reitz, Helen Samuels, Wain Miller. ROW 2: Linda Brown, Dena Doud, Kathy Marsh, Jo Ann Widmeyer, Sylvia Rova, Sue Henkel. ROW 3: Rachel Gilliam, Mid Siese, Margie Marsh, Linda Carson.

Hi-C High Ideals



Hi-C is an organization promoting Christian standards and principles in our high school. Programs included discussions and presentations of subjects which students found important in their lives.

This year's officers were:

President--Helen Samuel

Vice-President--Wain Miller

Secretary-Treasurer--Sharon Reitz



Deserving of Honor



ROW 1: Karl Jahns, Steve Underhill, Sharon Belvill, Anita Deasy, Mrs. Stanley. ROW 2: Linda Richards, Ruth Beck, Dayle Stallings, Rita Gibbs, Veva Loomis, Joyce Dixon, Susan Henkel, Connie Pilcher, Joyce Seabrook, Sharon Reitz, Virginia de Desrochers, Linda Easton, Kay Hammond. ROW 3: Reita Rosekrans, Kathy Odell, Jackie Jewell, Janet Beck, Barb Renfro, Myra Haney, Rielle Davis, Kay Hamon, Mary Brabrook, Patti Lewis, Mary Deasy, Patti Parkhill. ROW 4: Carole Guerin, Jeanne McFarland, Connie Charlton, Diane Ulin, Susan Lancaster, Carolyn Nielsen, Lucille Robbie, Roberta Hollingsworth, Cathy Schoffen, Nobu Nakata. ROW 5: Dick McLandress, Mike Brandon, Skip Miller, Foss Miller, Mike Chapman, Jim McKenzie, Rich Bauer, Mike Standerfer, John Rolfs, Cliff Brown. ROW 6: Paul Hanson, Mike Romey, Pete Morrow, Paul Beeman, Rick Hobbs, Dennis Neal, Tom Syring, Glen Frese.

Honor Society is part of a national scholastic organization. This year it raised its standards to 3.3 GPA and at least two activities.

Leading the club were: Karl Jahns, President; Steve Underhill, Vice-President; Sharon Belvill, Secretary; Anita Deasy, Treasurer.

Girls' League Leaders



ROW 1: Diane Ulin, Sue Lancaster, Mrs. Ball, Debbie Wyngaard, Mary Deasy. ROW 2: Patti Parkhill, Carol Grant, Patti Harris, Mary Brabrook, Patti Lewis, Sharon McGhee, Kay Hamon, Carolyn Nielson. ROW 3: Arlene Grebe, Janet Beck, Connie Pilcher, Melody Main, Jeanne McFarland, Anita Deasy, Sharon Belvill.

The Girls' League Executive Board is in charge of planning the activities and programs of Girls' League. President Diane Ulin and Advisor Mrs. Ball directed Vice-President Susan Lancaster, Secretary Debbie Wyngaard, Treasurer Mary Deasy and the Class Representatives. The annual Tolo Dance put on by the Girls of Eastmont High School is an event always looked forward to with anticipation.

Key to New Horizons

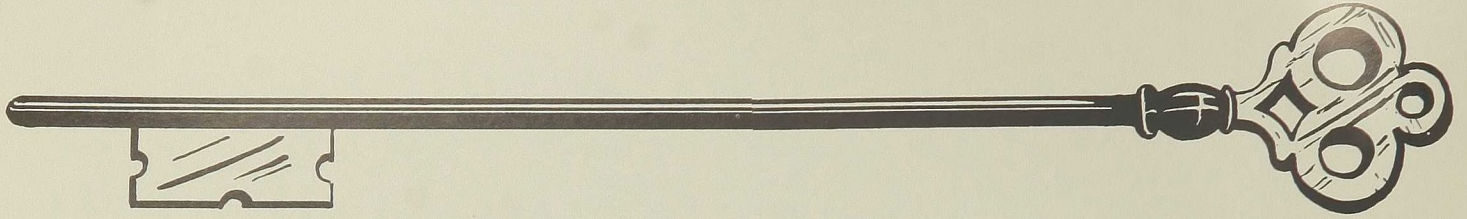

Key Club is a high school organization sponsored by the Kiwanis Club. Its purpose is to better our home, school, and community through service. An objective of Key Club is to build citizenship in ourselves by unselfishly promoting higher standards for youth. Among the several projects engaged in by Key Club were painting the bleachers, purchased by the ASB, and parking cars during football and basketball games.

Leading the club through the past year were Sonny Robinson as President, Mike Nelson as Vice-President, Dick McLandress as Secretary-Treasurer and Mr. Patrick as Advisor.

ROW 1, Left to Right: Mike Nelson, Dick McLandress. ROW 2: Cal Carter, Pat Porter, Tom Williams, Mr. Patrick, Glen Frese, Mike Porter, Ron Messersmith. ROW 3: John Ogee, Bob Baldrige, Rich Bauer, Duane Whitley, Larry Robins, Craig Tomlinson, Mark Williams, Philip Long. ROW 4: Pete Morrow, Arlie Ward, Mike Horner, Mike Romey, Ken Rosenberger, Skip Miller, Wayne Barnhart, John Williams.

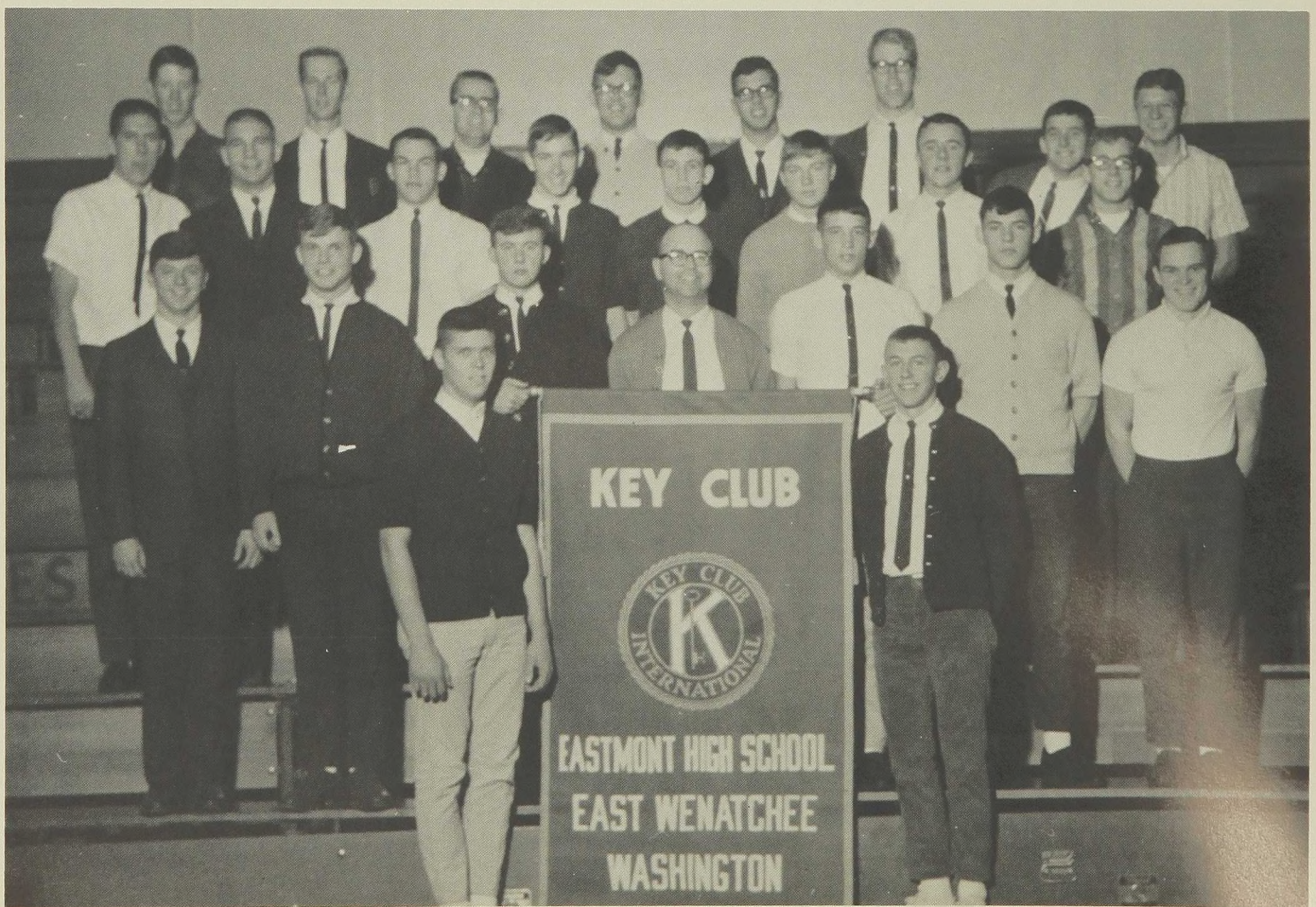

The office girls, saving valuable time for the administration, ran many errands and took attendance. Each period of the day at least one girl would be present in the counseling office, to help visitors and do various other errands for the administration.



ROW 1, Left to Right: Kay Hammond, Patti Lewis, Joyce Banning, Sylvia de Desrochers, Sharon Reitz, Debbie Wyngaard, Linda Romppel. ROW 2: Donna Smith, Connie Chapman, Diane Ulin, Kathy Story, Linda Stewart, Rita Arndt, Tammy Melville. ROW 3: Susan Lancaster, Carolyn Nielsen, Sharon Belvill, Arlene Grebe.

Help Needed, Help Given



ROW 1, Left to Right: Becky Feil, JeauAnne Stritzel, Mrs. Olinghouse, Charilyn Miller, Arlene Grebe, Linda Spaeth. ROW 2: Linda Easton, Linda Breiler, Ruth Beck, Barbara Ferry, Janet Beck, Donna Smith, Sharon Belvill. ROW 3: Maren Spaeth, Rita Arndt, Janet Harpster, Christine Lamoreaux, Jennete Baldrige, Linda Longacre, Sandy Cutshall.

FHA Benefits

All



FHA, which is in its seventh year at Eastmont, is advised by Mrs. Olinghouse. The members have had at least one year of home economics. The club's president, Arlene Grebe; is working toward her State Homemaker Degree this year, and several others are working toward their Junior Homemaker Degrees. Other officers include: Vice President, Linda Spaeth; Treasurer, Becky Feil; and Secretary, Charilyn Miller.

Check Chess Club



Chess Club was not large this year, but the quality of play was not poor. There was a year long battle for first and second between three of the members.

The club participated in a match with Wenatchee and sent out challenges to other schools also.

The Advisor this year was Mr. Smith. Installed as officers were:

President--Karl Jahns

Vice-President--Mike Standerfer

Secretary--Nobi Nakata

Treasurer--Dennis Neal

ROW 1: Karl Jahns, Mike Standerfer, Nobi Nakata, Dennis Neal. ROW 2: Bob Shell, Jim McKenzie, Mr. Smith, Paul Beeman, Phil Neher.



With the aid of a new Advisor, Mr. Smith, the members of Science Club realized some of the important values of science. The club is responsible for putting on the annual Science Fair and also enjoys any field trips it takes. High school students interested in all fields of science are welcome in this club. First semester officers included: President, Pete Morrow; Vice-President, Al Hughes; Secretary, Mary Brabrook; Treasurer, Gery Rosenbeary and Advisor, Mr. Smith. Second semester officers were President, Roger Gill; Vice-President, Al Hughes; Secretary, Sylvia de Desrochers; and Treasurer Jeri Ellifritz.

Dave,
 You're one of the nicest boys that I've had the
 privilege (GP) to know. I hope that will still be
 good friends in the years to come.
 Keep up the ~~major~~ marvie work on the track and
 basketball + football teams. You're really a spectacular
 athlete.
 Have fun + be good + smart.

Love + hugs,
 Missy
 Barth

Science

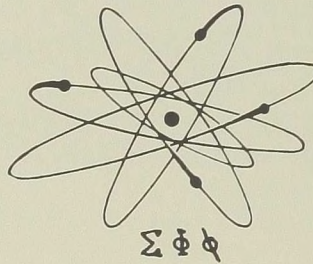

Club

ROW 1: Mr. Smith, Mr. Irish, Mary Brabrook, Pete Morrow, Gary Rosebeary. ROW 2: Delora Irish, Sylvia de Desrochers, Marcie Kent, Peggy Ruggles, Virginia de Desrochers, Missey Barth, Danene Marney, Jeri Ellifritz, Art Bland, Doug Kolb, Wain Miller. ROW 3: Foss Miller, Rich Bauer, Phil Long, Paul Hanson, Dennis Dynes, Cathy Clark, Sandi Dore, Karl Jahns, Tim Finnigan, Phil Neher.



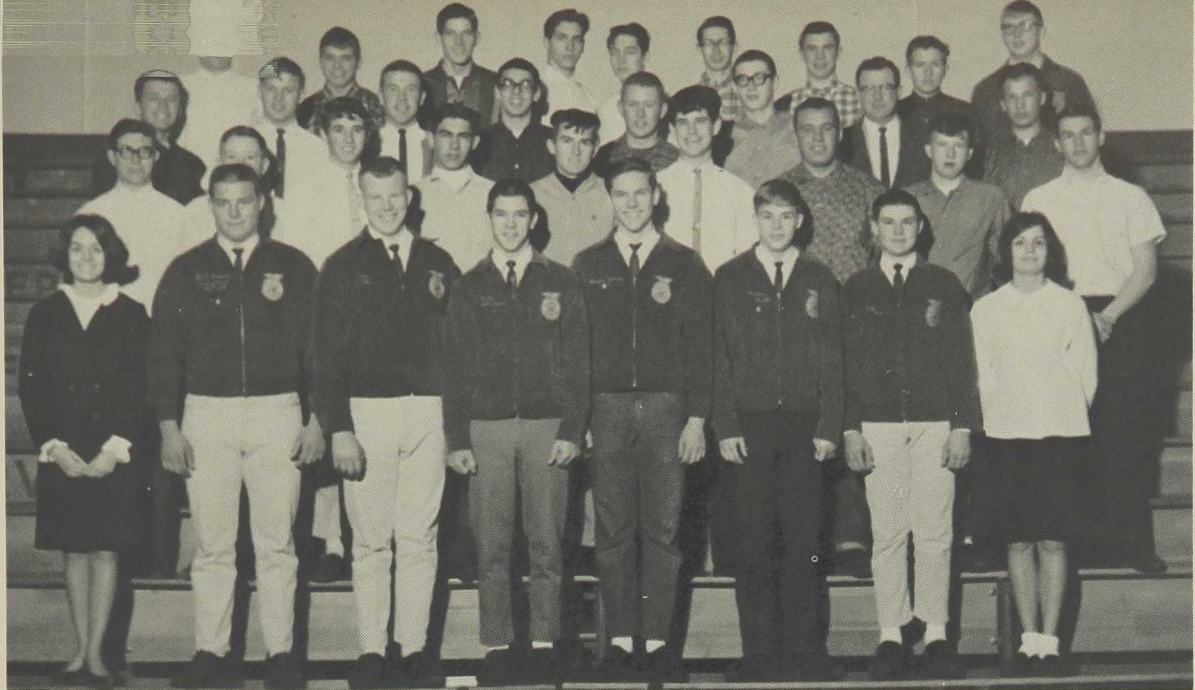

ROW 1: Carole Guerin, Art Bainard, Harold Cunning, Dennis Davison, Randy Walter, Ralph Olson, Jeff Keane, Marcia Guerin. ROW 2: Rick Engley, Gordon Brett, Ray Moore, John Cook, Jerry Clark, Dan Beaty, Bruce Arndt, Gibb Johnson, Rich Bauer. ROW 3: Tom Fraley, Pual Hall, Bob McLandress, Dale Moser, Dennis Arndt, Wayne Jones, Mr. Heideman, Barry Hurd. ROW 4: Gene Erb, Kevin Kummer, Jim Ball, Bill Maloney, Rick Lee, Glen Davis, Stacey Creek, Don Dunigan, Dick Knowles.

FFA Finds Farm Frontiers

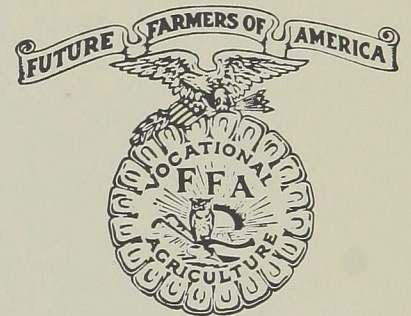

FFA is an organization of boys who are interested in agriculture, or related fields.

Our chapter maintained and operated a farm of eight acres near Sterling Junior High. In operating the farm the boys learned about farm maintenance and fruit production. There were also corrals at the farm for the boys' steers. The boys also enter livestock and shop projects in the Chelan County and North Central Washington Fairs.

This years officers were: President, Dennis Davison; Vice-President, Harold Cunning; Secretary, Jeff Keane; Treasurer, Randy Walter; Reporter, Ralph Olson; Sentinel, Art Bainard; Advisor, Mr. Art Heideman.

Students'-Presidents' Council



ROW 1, Left to Right: Rich Bauer, Jeanne McFarland, Mrs. McCarl. ROW 2: Sharon Banning, Kathy Odell, Carolyn Cutshall, Helen Samuel, Rielle Davis, Linda Romppel, Tammy Melville, Kay Hammond, Virginia de Desrochers. ROW 3: Diane Ulin, Delora Irish, Ginger Gorsuch, Rita Ardnt, Arlene Grebe, Judy Campbell, Kay Hamon, Pat Flaherty, ReeAnn Sparman. ROW 4: Arlie Ward, Jeff Keane, Dennis Dexter, Randy Walter, Anita Deasy, Karl Jahns, Tom Syring, Denzil Miller. ROW 5: Mike Campbell, Terry Reid, Duane Whitley, Mark Williams, Dick McLandress, John Rolfs, Cliff Brown, Pete Morrow, Mike Nelson.

With several goals to be met, the student council worked hard this year. Among these objectives were: encouraging student participation in activities; insuring good relations between classes; giving a few students experience in government; and serving as middle-man between administration and the student body.

ASB Officers



VICE PRESIDENT
Bob Baldrige

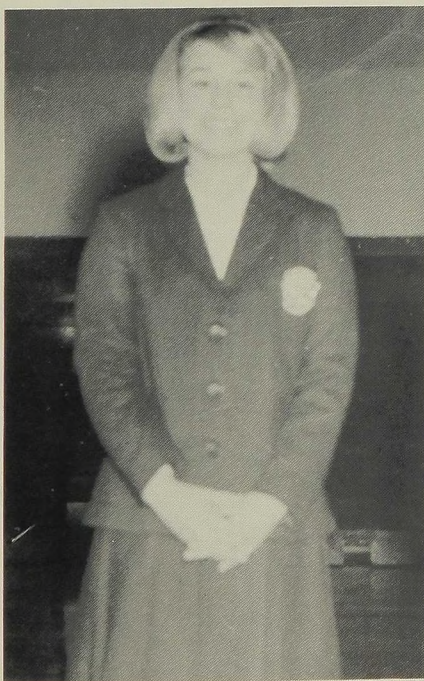

SECRETARY
Jeanne McFarland

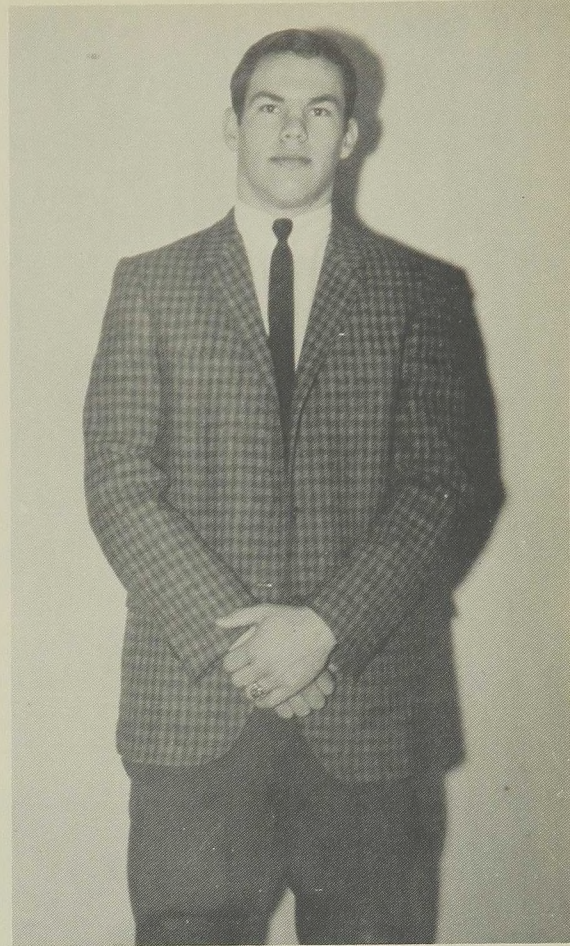

PRESIDENT
Rich Bauer

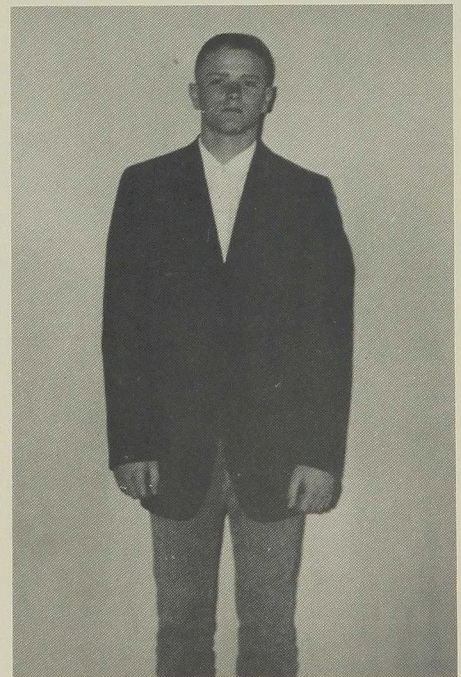

TREASURER
Larry Davis

Thespians Speak Out

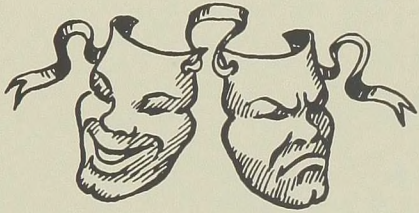

Thespians rose to new heights in the presentation of drama this year. Departing from the usual comedies, "Twelve Angry Jurors," their first production, was extremely successful.

They met once a month for meetings. At these times they decided to attend play competition. Miss Bruns, the advisor, supervised such activities.

The officers this year were:

President--Mike Campbell

Vice-President--Judy Campbell

Secretary--Pamela Cole

Treasurer--Susan Henkel

ROW 1: Sue Henkel, Pam Cole, Judy Campbell, Mike Campbell, Miss Bruns. ROW 2: Rielle Davis, Pat Owyen, Jeri Ellifritz, Shirley Patrick, Cathy Clark, Sandi Dore' ROW 3: Sharon McGhee, Veva Loomis, Kathy Odell, Margie Marsh, Sharon Reitz, Joyce Dixon.





"Grey Bread"



"Sham"

Plays

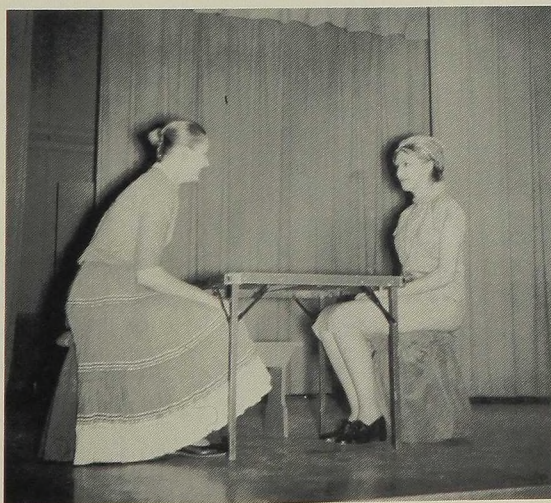

"Grey Bread"



Curtain call for Director Miss Bruns
after "Twelve Angry Jurors"



"Three On A Bench"



"Twelve Angry Jurors"

Girl Athletes Get on the Ball

Reactivated by Advisor Miss Novak, the Eastmont Girls' Athletic Association enjoyed varied activities this year. The executive board, which included President, Kay N. Hamon; Vice-President, Ruth Beck; Secretary-Treasurer, Patti Lewis; Points Chairman, Cathy Schoffen; Senior Representative, Rielle Davis; Junior Representative, Connie Chapman; Sophomore Representative, Barbara VanHoven drew up a new points system and set up the number of points needed per award.



AROUND OUTER CIRCLE: Pattie Wiltse, Dena Doud, Reita Rosekrans, Sandi Schmitz, Karen Sam, Chris Smith, Sheila Baumgardner, Penny Cawdery, Janice Clark, Kay Mills, Patti Woollett, Missey Barth, Susan Shank, Rachel Gilliam, Nancy Davies, Marilyn Prey, Barb Renfro, Sondra Skelton, Virginia de Desrochers, Sherry Holden. AROUND INNER CIRCLE: Barbara Van Hoven, Connie Chapman, Rielle Davis, Kay Hamon, Ruth Beck, Patti Lewis, Cathy Schoffen, Advisor, Miss Novak.

Emo Gals

"Emo Gals" is the monthly Girls' League paper that is published by and distributed to the girls of Eastmont. This paper contains news of school and Girls' events. Every issue contains a short article on Girl of the Month chosen from the senior girls for a certain quality.

Members of Girls' League compose the paper staff. Anita Deasy is this year's editor and Sylvia de Desrochers is assistant editor.

ROW 1: Anita Deasy, Mrs. Ball, Sylvia de Desrochers. ROW 2: Arlene Grebe, Sue Lancaster, Connie Charlton, Connie Pilcher, Sharon Belvill.

Wildchat

"Reporters, report; typists, type; mimeographers, mimeograph; and distributors, distribute!" These are the words of editor, Nobi Nakata, as the time comes for each issue of the Eastmont Wildchat. Nerves of steel answer the tension and late hours before each issue reaches the students of Eastmont High School. Each issue informed the students of current events and paid tribute to various worthy students. One can truthfully say the 1964-1965 WILDCHAT, led by editor, Nobi Nakata and Advisor, Mr. Quorn; with the help of exchange editor, Sharon Reitz, was very interesting and informative to everyone.

ROW 1: Karl Jahns, Sharon Reitz, Mr. Quorn, Karen Gano, Nobi Nakata. ROW 2: Shirley Patrick, Susan Henkel, Jeri Ellifritz, Myra Haney.



"Blood, Tears, Toil, and Sweat"
(Winston Churchill)
Motto of the Emo Echo Staff



ROW 1: Virginia de Desrochers, Karl Jahns, Rielle Davis, Randy Walter, Sharon Belvill, Myra Haney, Sharon Reitz. ROW 2: Sylvia de Desrochers, Anita Deasy, Kathy Odell, Mary Brabrook, Jeri Ellifritz, Mr. Quorn, Debbie Wyngaard, Marcie Kent, Shirley Patrick, Joyce Dixon.

Co-Editors



Virginia de Desrochers

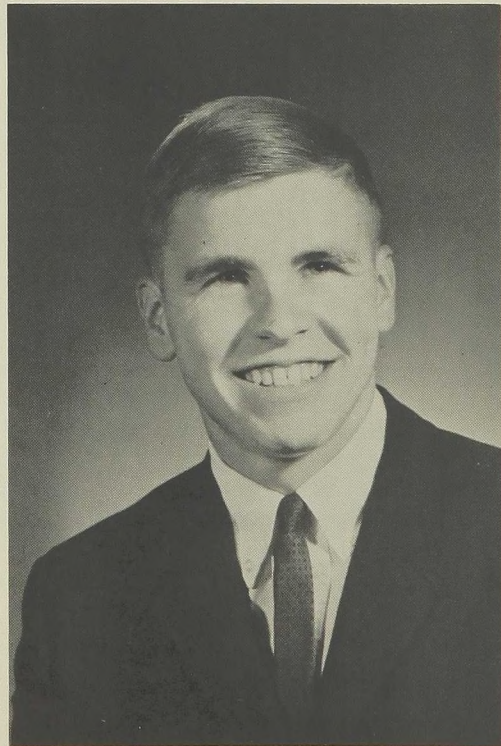

Karl Jahns

SPORTS

Dave, we had a lot of fun in some classes and we are in some classes together next year. You're a good and hard worker. Be good and have fun. Always the best of luck. Lots of love Shirley '67

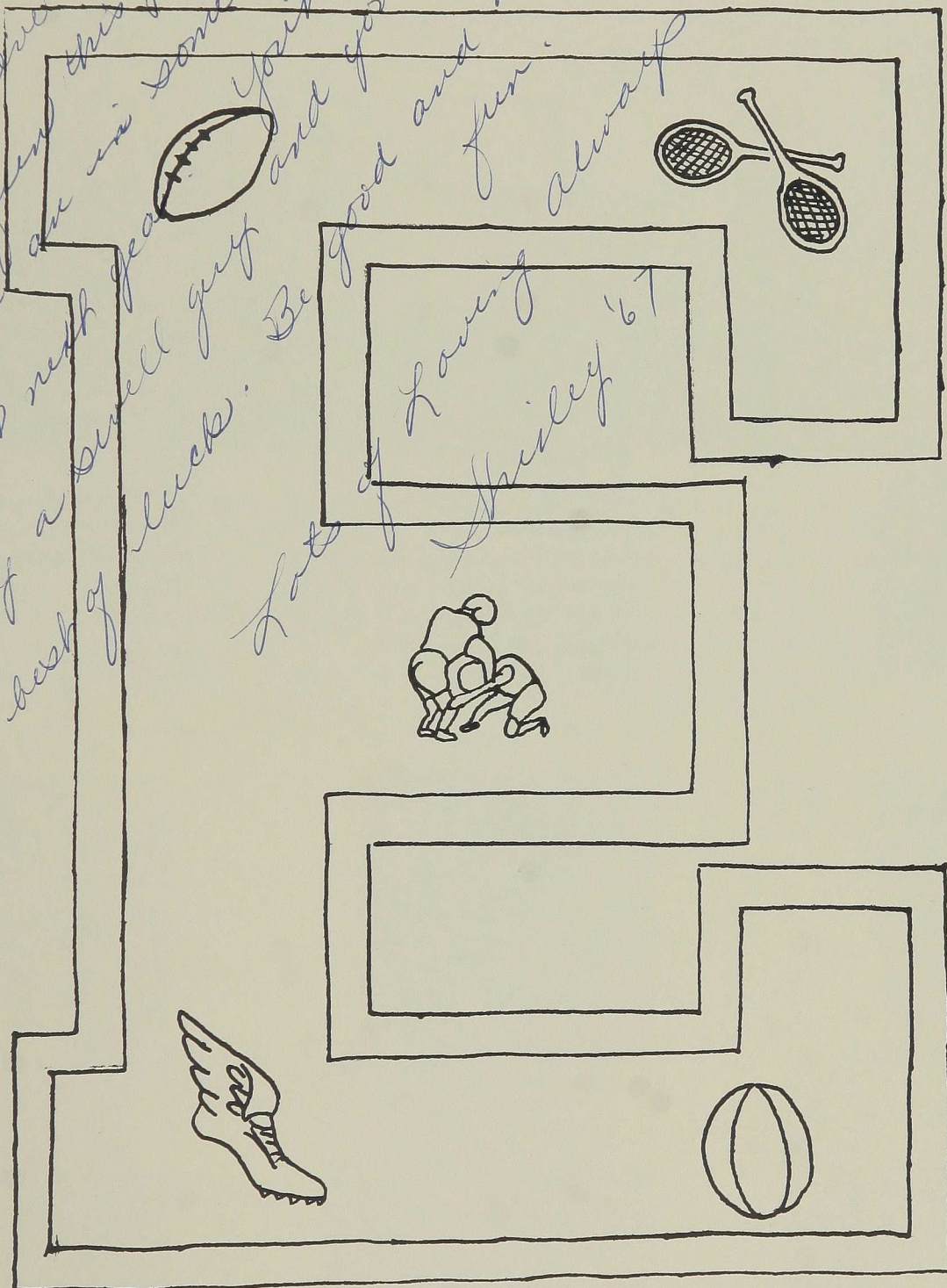

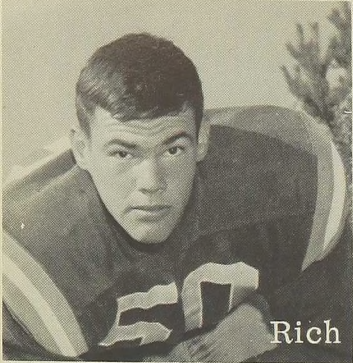

Rich

Honorary Team Captain

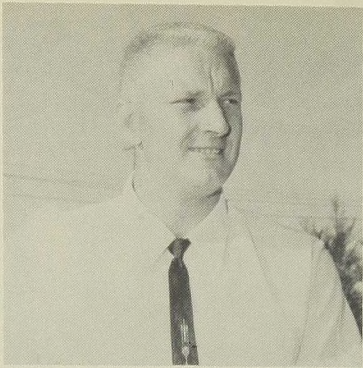

New Coach- New Brand of

Football

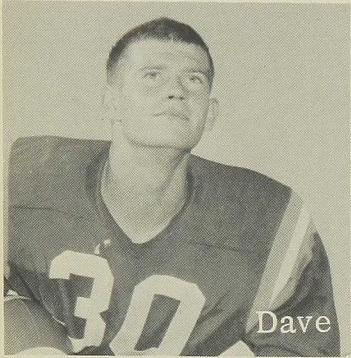

Dave

Inspirational



Art

Coach Arlt (pictured above) initiated a new brand of football at Eastmont this year. The multiple offense was used to keep the opponents guessing. Morale was boosted by use of a point system. The team began the season well, but was hampered by injuries later in the year.

Eastmont	14
Eastmont	20
Eastmont	0
Eastmont	13
Eastmont	20
Eastmont	14
Eastmont	21
Eastmont	7

Ellensburg	0
Moses Lake	0
Cashmere	0
Mark Morris	32
Othello	26
Ephrata	20
Quincy	7
Wenatchee	34

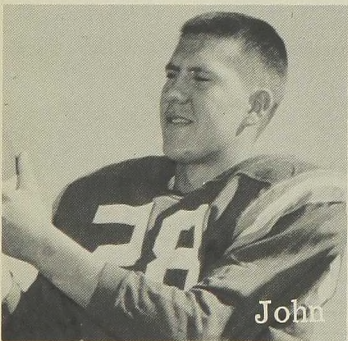

John

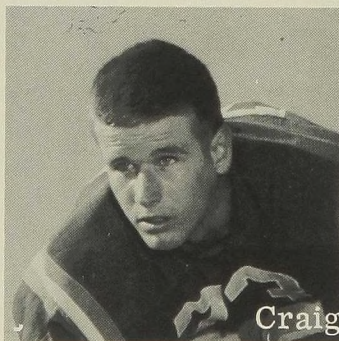

Craig

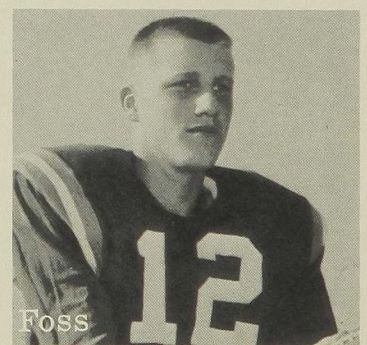

Foss

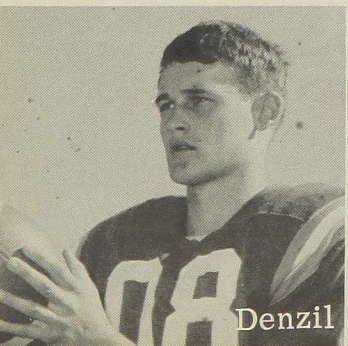

Denzil

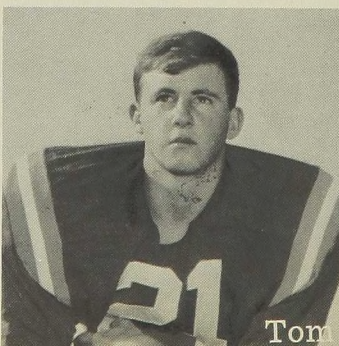

Tom

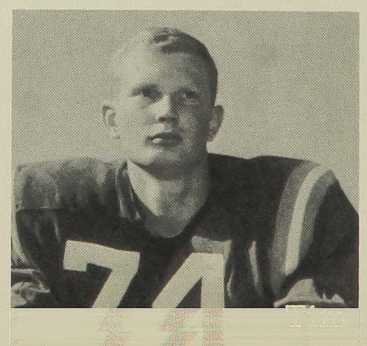

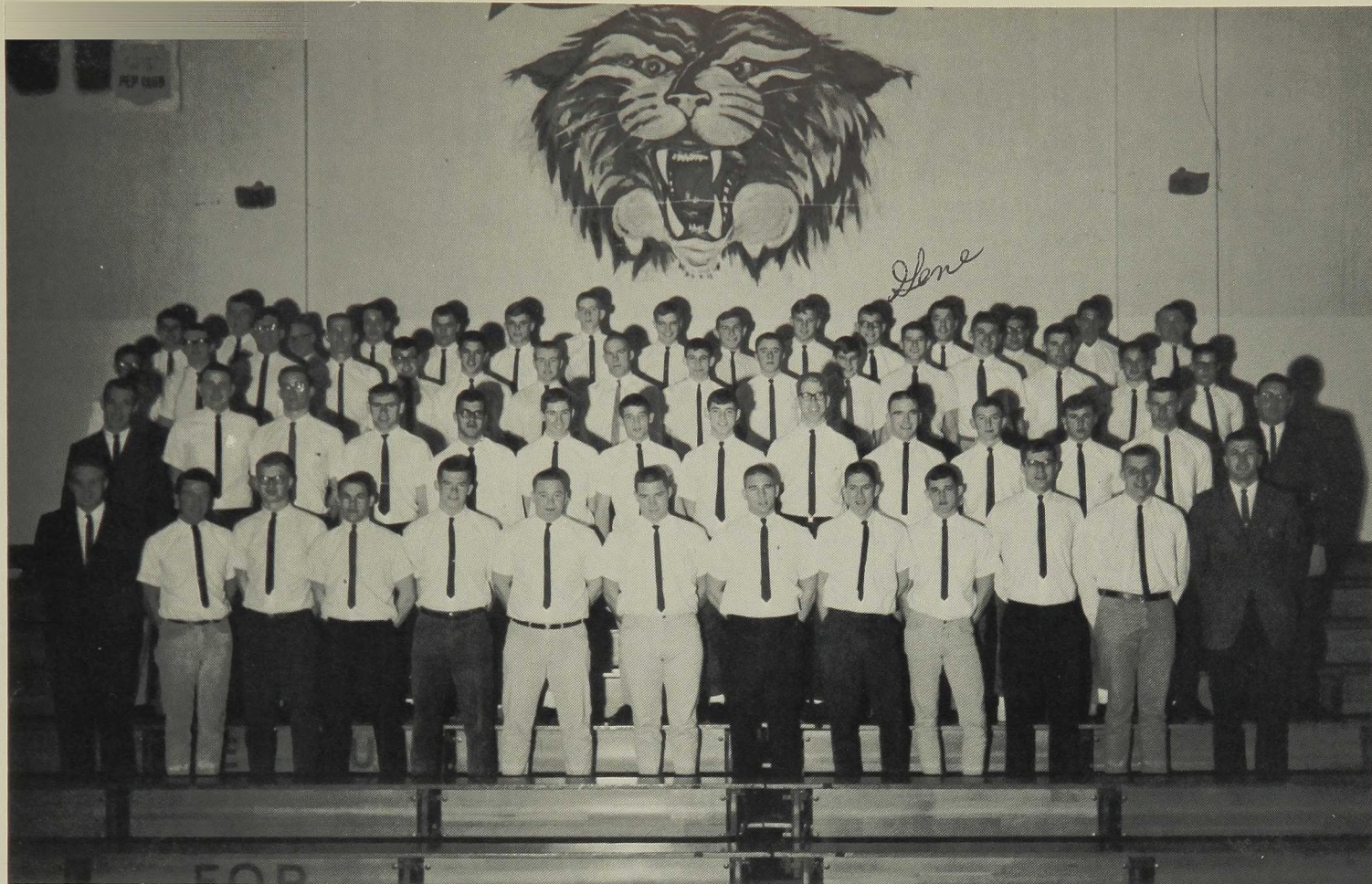

ROW 1, Top to Bottom, Left to Right: Wayne Barnhart, Stanton Evenhus, Darrel Jefferies, Roger Easley, Clyde McCaw, Pat Porter, John Cook, John Ruhl, Rick Johns, Paul Hall, Gene Rosenberger, Mark Heminger, Denny Engley, Mark Ross. ROW 2: Chuck Fenton, Ted Davies, Mike Romey, Arlie Ward, Russel Longacre, Dennis Davison, Nate Mattern, Dave Scott, Larry Robins, Mark Williams, Chuck Jewell, David Chapman, Ron Racus, Jody Schwilke, Frank Keeler, John Moore. ROW 3: Coach Mr. Driessen, Ron Evenson, Bob Pyka, Al Williams, Ken Rosenberger, Duane Whitley, Glen Frese, Mike Porter, Skip Miller, Dave Hampton, Dick McLandress, Tom Williams, Craig Milne, Coach Mr. Robertson. ROW 4: Head Coach, Spike Arlt; Bob McLandress, Tim McCarl, Rich Bauer, Dave Beck, Rick Blomberg, Art Bainard, Bob Baldrige, John Ogee, Denzil Miller, Dave Knannlein, Foss Miller, Coach Mr. Thompson.

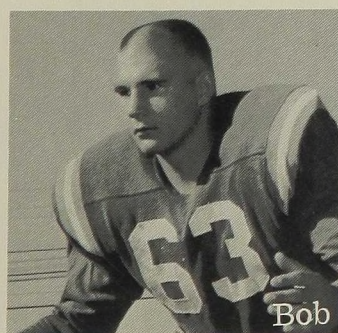

Bob

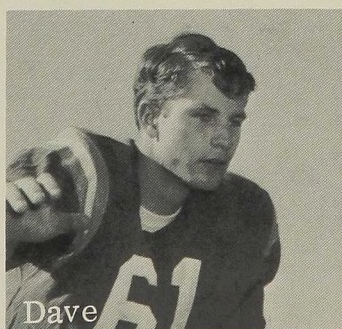

Dave

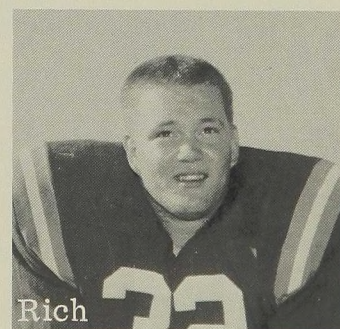

Rich

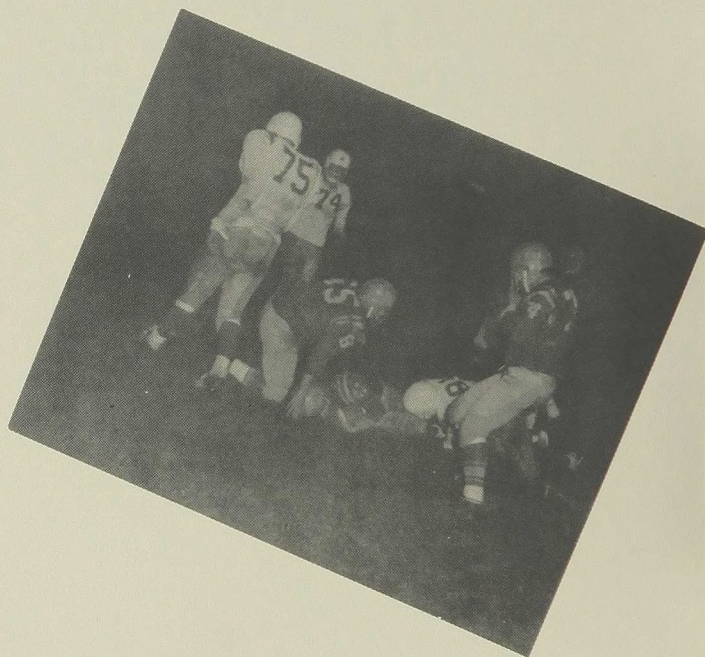

Wildcats

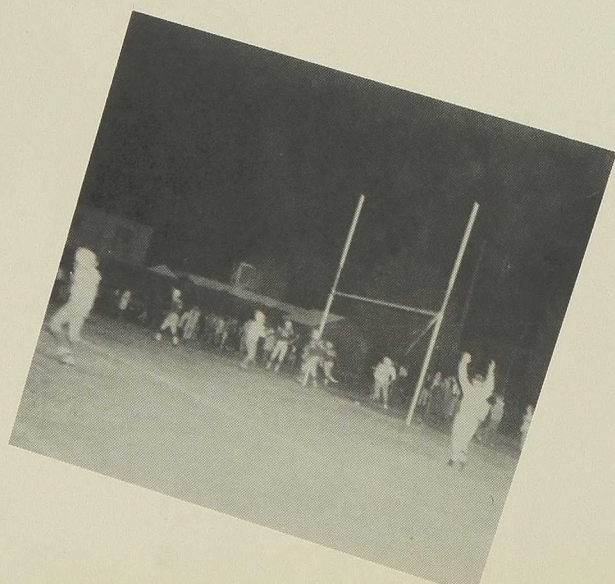

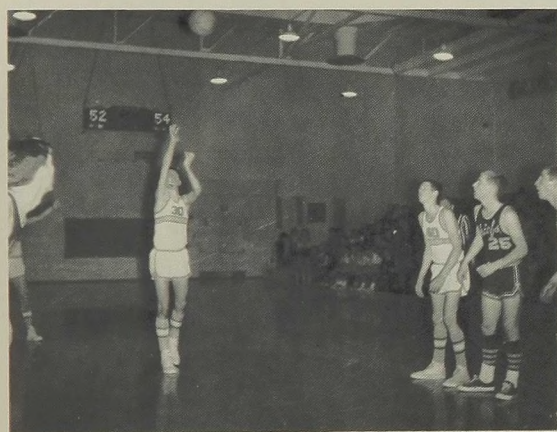
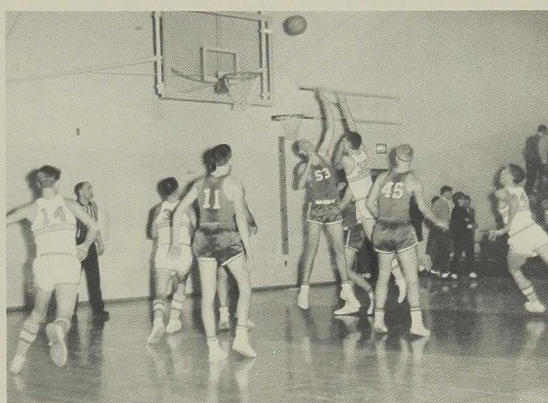
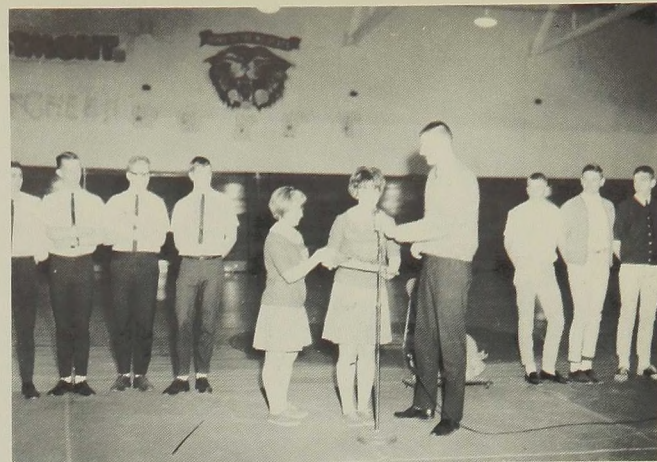
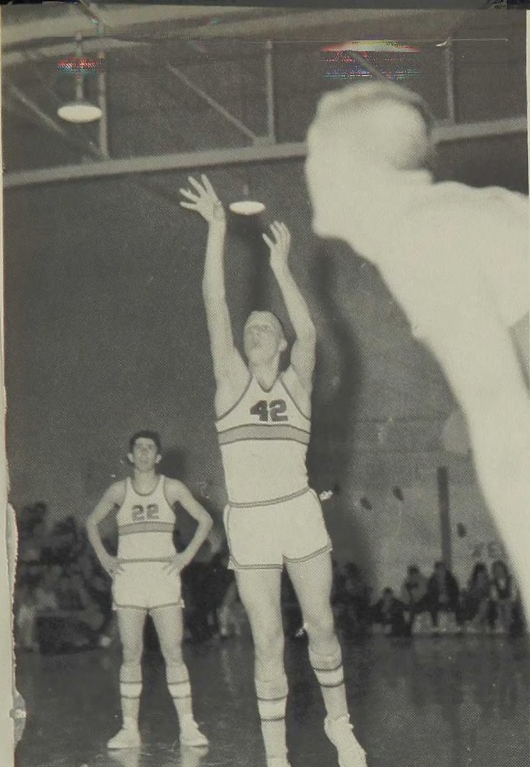

cats In Action

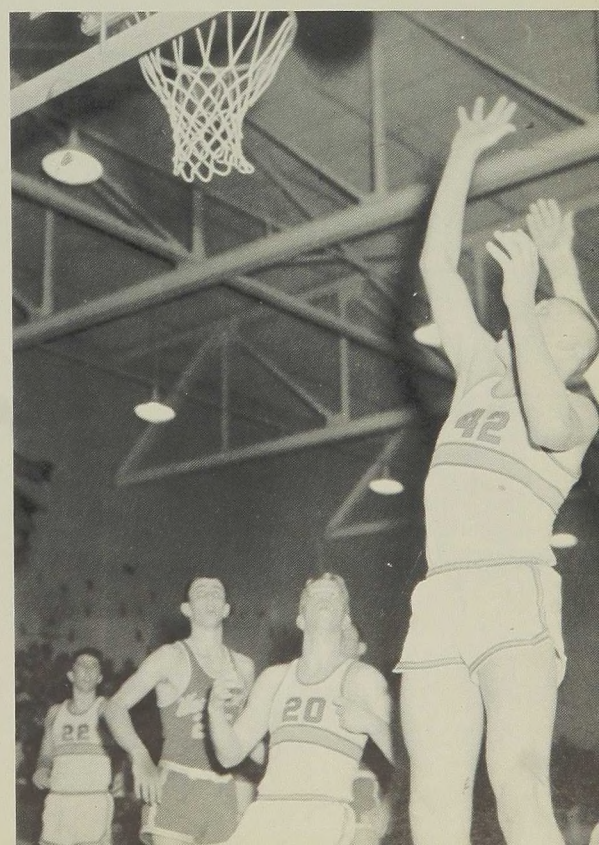

Wins

Over Wenatchee

Highlight

Wildcat Season

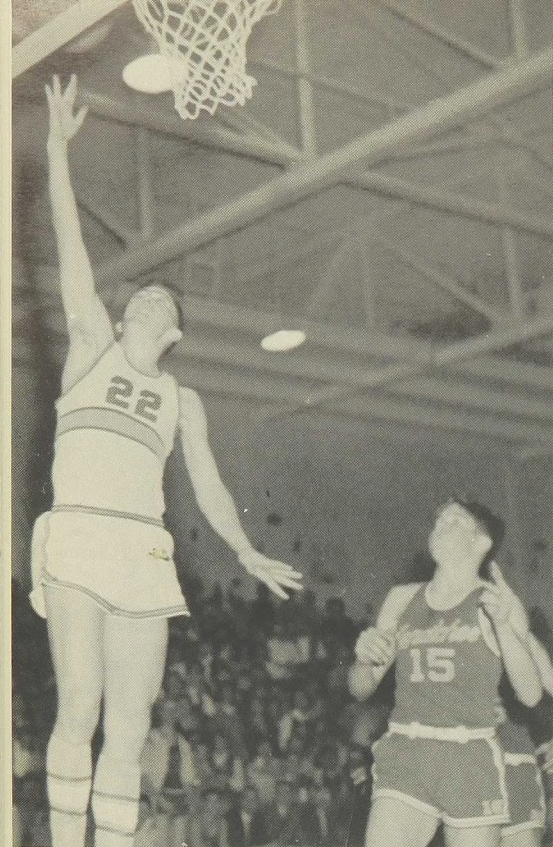

ROW 1, Left to Right: Sherm Evenhus, Duane Whitley, Wayne Barnhart, Mr. Driessen, Roger Easley, Larry Robins, Stanton Easley. ROW 2: Ty Johnson, Joe Sonney, Ron Racus, Darrel Thaete, Ted Rolfs, John Cook, Dave Chapman.



Mike Chapman, Mike Brandon, Ron Shaw, Arlie Ward, Foss Miller, Mr. Thompson, Dave Knannlein, Bob Pyka, Skip Miller, John Ogee, Dick McLandress. Managers: Paul Desrochers, Stacy Creek, Bob Messersmith.

Basketball

The 1964-65 basketball season proved to be one of the most successful in Eastmont's history. Under the experienced guidance of tall (7'11"?) Al Thompson, our spirited team made school history with two consecutive victories over arch rivals Wenatchee Panthers. The team started a new tradition to be carried on throughout the history of EHS. Our enthusiastic boys tried hard to impress our new coach and narrowly missed a chance for first place in district competition.

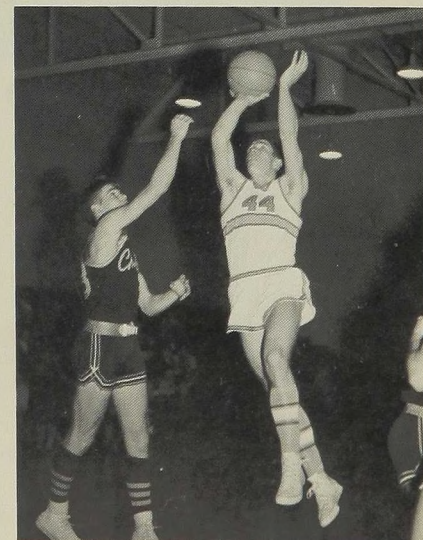

Mr. Patrick coached the wrestling team to one of its most outstanding seasons. Although only a half of the team consisted of seniors, the drive and determination exhibited by each member put them all on the same level. All of the boys were sent to District, and the team won the Sub-District match that was held at Eastmont.

Wrestling is a growing sport at Eastmont, and it is destined to obtain even greater heights with many more years like the past one.

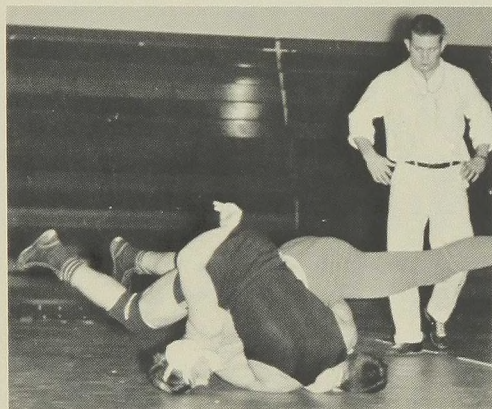

Dear Dave
It has been nice ~~ha~~ being
in study hall with you this
year. Load of luck to a real
nice kid. See ya next year
Davey Aldry

Wrestling



Top to Bottom--Vertical rows, ROW 1: Jim Jessup, Frank Keeler, Al Gustafson. ROW 2: Denny Engley, John Rolfs, Grant Daniel, John Moore. ROW 3: Fred Stanfield, Mr. Arlt, Wain Miller, Dennis Dynes. ROW 4: Mike Testall, Bruce Trimble, Dan LaRue, Bob Auvil. ROW 5: Dick Nason, Paul Marker, Cliff Gambill. ROW 6: Fred Wendt, Larry Wheeler.



Denzil Miller
Greg Kahler Rich Baur

Tom Anderson
Bill Larson
Glen Frese
Dennis Dexter

Mr. Patrick

Dave Hampton
Tim McCarl
Bob Baldrige
Cal Carter

Dave Goldy Rich Shawley
Bob Davis

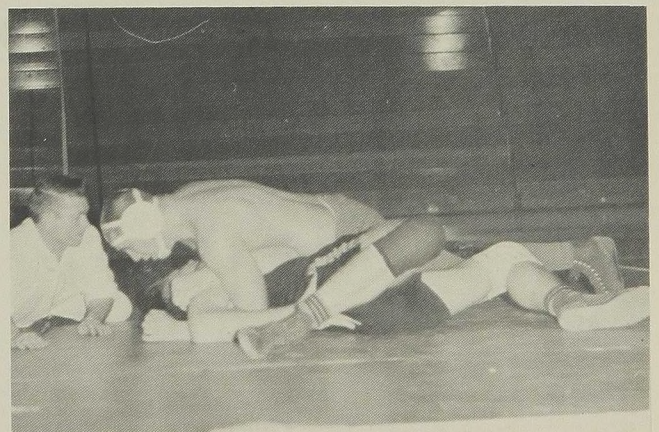

Track



ROW 1: Rich Blomberg, Art Bainard, Mike Chapman, Tom Brockwell, John Ogee, Bob Baldridge, Cal Carter, Bill Larsen, Ron Messersmith. ROW 2: Mike Ogden, Mike Honer, Tim McCarl, Denzil Miller, Foss Miller, Rod VanHoven, Dennis Neal, Ray Sturtz. ROW 3: Dave Beck, Millard Clowers, Wain Miller, Cliff Brown, Mike Porter, John Rolfs, Mike Brandon, Rich Shawley. ROW 4: George White, Robert Rhea, Dick Nation, Arlie Ward, Al Hughes, John Williams, Mike Testall, Ron Reese, Stacy Webb.

The 1965 Eastmont track team was the one of the strongest that the school had ever produced. It was made of many returning lettermen supported by the developing talents of the JVs.

The superior qualifications and initiative of the team enabled it to have a very successful season. The students were justly proud of the new coach, the team, and the fine job that they did in representing the school.

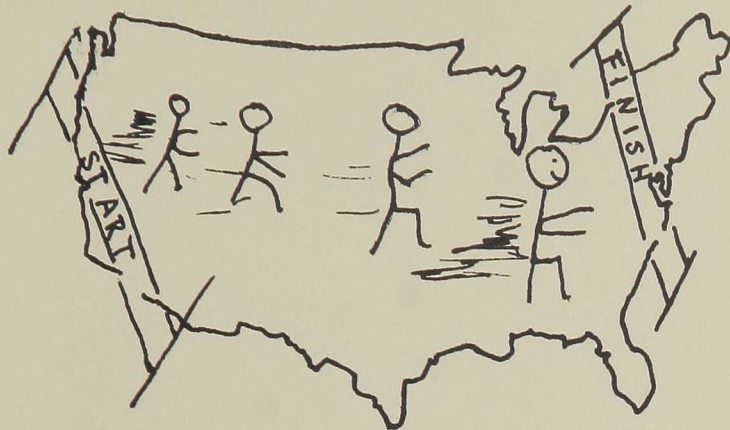

Cross Country

Junior Varsity Track



ROW 1: Dan McConnell, Clyde McCaw, Dave Chapman, Ron Racus, Pat Porter, Fred Wendt, Dick Knowles, Coach Spike Arlt. ROW 2: Jim Butler, Mark Williams, Leonard Tilton, George Bergevin, Chuck Fenton, Wayne Barnhart, Bob Messersmith, Paul Desrochers, Larry Pearson.

Tennis Team

The tennis team made quite a strong showing this year. In the fall it embarked on an intramural tournament. A unique point system was devised by Mr. Patrick and used sparingly by those that participated in the vigorous activity.

In the Spring they participated with other schools in the area in the regular schedule. It proved to be an extraordinary season and one that was thought to be beneficial to all the members of the squad.



ROW 1: Mrs. Ball, Patti Parkhill, Mary Brabrook, Patti Lewis, Connie Pilcher, Ree Ann Sparman, Joyce Seabrook, Sylvia Rova, Mr. Patrick. ROW 2: Rich Bauer, Paul Beeman, Bob Auvil, Pete Morrow, Craig Milne, Cary Cartmill, John Smith, Jim MacKenzie.

Ski Team

Instituting new drills and techniques, coaches Mr. West and Mr. Vaughn directed the Ski Team to new heights. Intramural racing and jumping was introduced and was enjoyed by all. Trips to Squilchuck and Stevens Pass highlighted the season.



ROW 1, Left to Right: Doralyn Forney, Janet Daniel, Patty Scaman, Patti Parkhill, Melinda Drescher, Linda Longacre, Karen Gano, Joyce Seabrook, Janet Beck, Pam Worden, Linda Easton, Linda Richards, Nobi Nakata. ROW 2: Jim Butler, Carol Dynes, Jeanne McFarland, Patty McFarland, Pat Feil, Lynda Brown, Sharon Smith, Chris Belshaw, Sandy Cutshall, Eva Passler, Mr. West. ROW 3: Lorne McCandlish, Mark Williams, John Williams, Mike Romey, Cliff Brown, Cary Cartmill, Dennis Dynes, Leonard Tilton, Kris Hedelund, Sam Reeves. ROW 4: Steve Stannard, Paul Beeman, Bob McLandress, Dan McConnell, Dick Nason, Craig Milne, Pete Morrow, Al Hughes, Rick Johns, Jim Nakata.

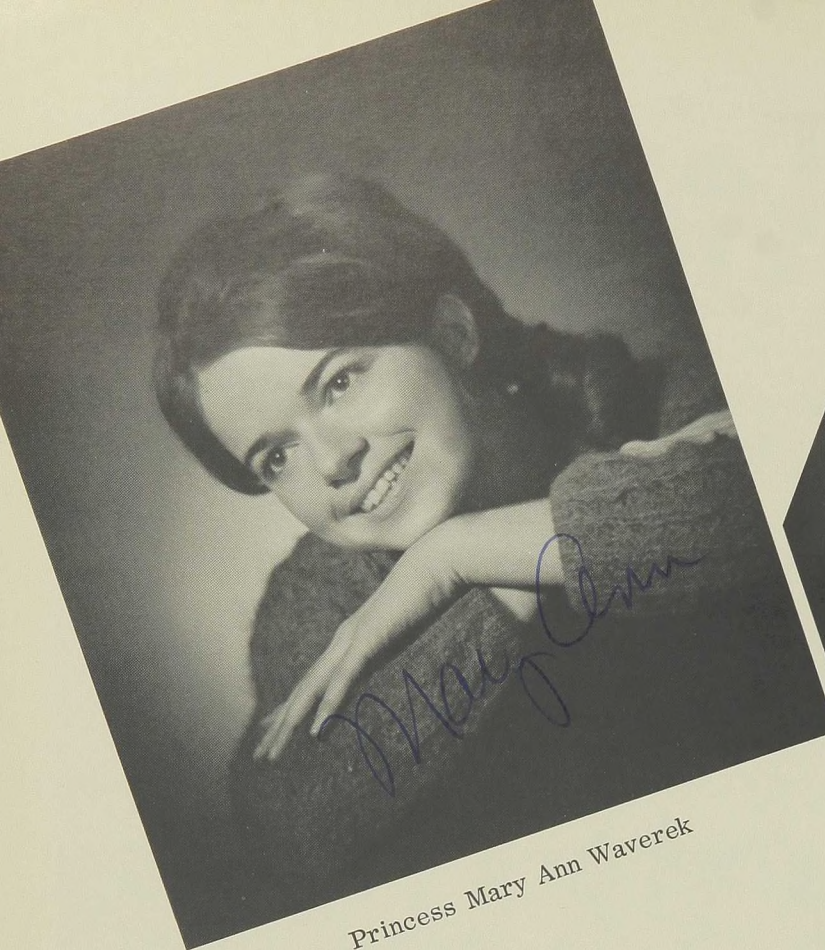

Princess Mary Ann Waverek



Princess Jeanne McFarland

Homecoming "64"

Good Luck, Love, Linda

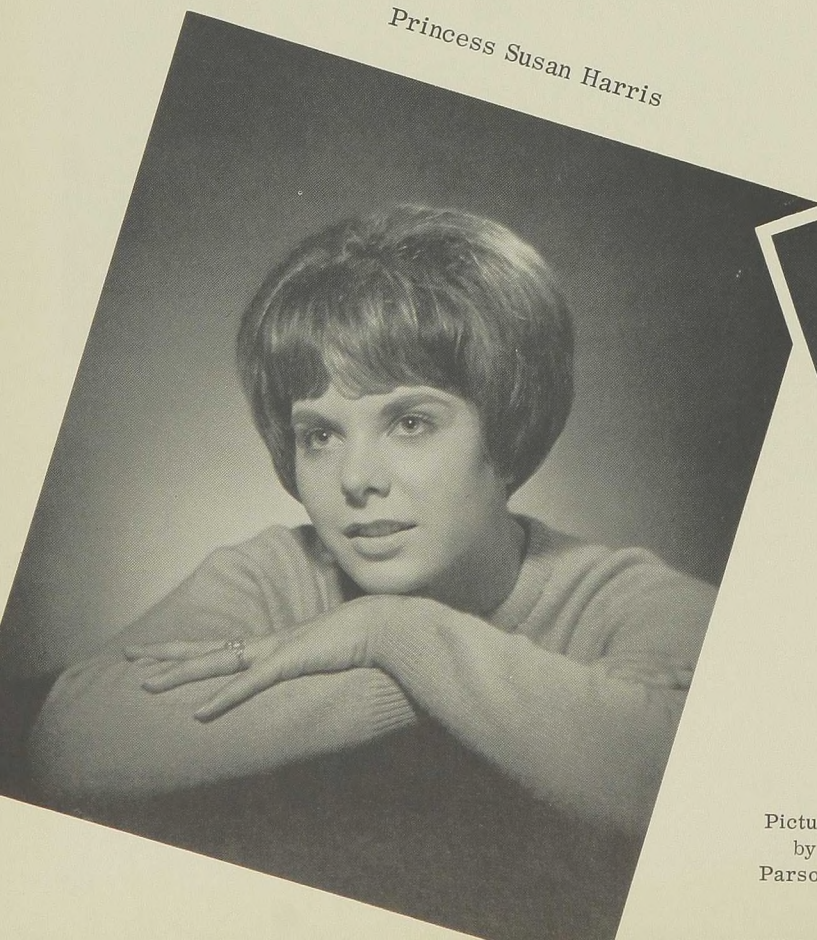

Princess Susan Harris



Princess Linda Stewart

Pictures
by
Parson's



Queen Kathy Cook

Friday night the traditional bonfire started the Homecoming events. The Cheerleaders worked hard to raise high spirits for the game against Othello.

The well performed halftime activities, managed by Tom Syring and Randy Walter, were climaxed by the crowning of Queen Kathy Cook by last year's queen, Mis Fryhover. After the game, students met in the cafetoriim for an entertaining hootenanny.

Saturday night's dance, Eastmont Ecstasy, was the golden crowning touch for Homecoming 1964. Many Eastmont graduates returned, making this homecoming one of the best ever.



Chaperones



Nomads at work



The Senior Ball was high-lighted by twinkling stars scattered throughout the gaily bedecked room. An old time bandstand and an entire city painted on wall murals gave the impression of a midnight stroll through Central Park. Radiant royalty and soft music made this a evening to be remembered. It will last in the hearts of those who attended as a night filled with

Misty Moonlight

Princess JoAnne Newton
Queen Jeanne McFarland
Princess Sharon Banning

Carousel Waltz

King Cal Carter

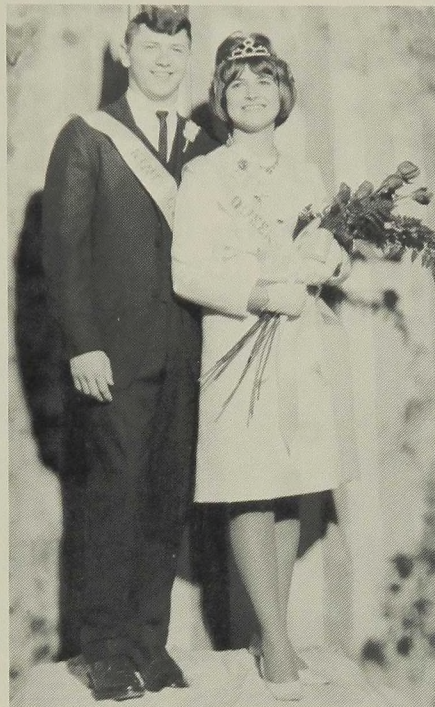

Queen Patti Parkhill

Prince Foss Miller



Princess JoAnne Newton

Prince John Ogee



Princess Joyce Rice

An aura of gaiety and laughter prevailed over the 1965 Girls' League Tolo. Brightly colored decorations revolved around an imaginative carousel illuminated softly in shades of carnival magic. Musical hosts for the evening were Stretch Garrett and his band. Reigning over the gala

occasion were Queen Patti Parkhill and King Cal Carter. The Royal Court also included Princess JoAnne Newton, Prince Foss Miller, Princess Joyce Rice, and Prince John Ogee.

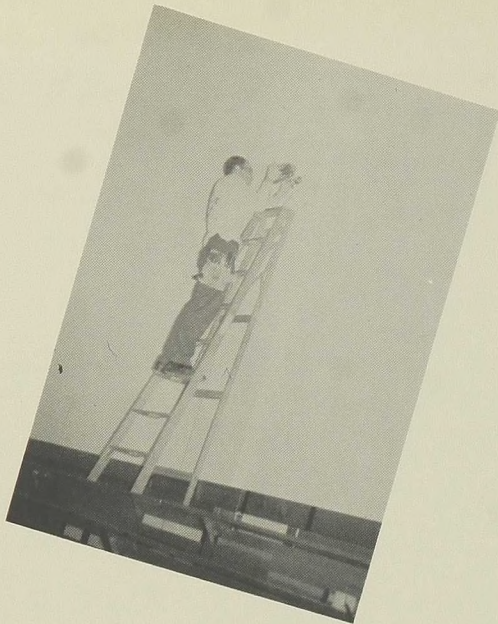

Are you sure the girls' locker room is on the other side?



Oh! Hi mom. I thought I'd have a few friends over.

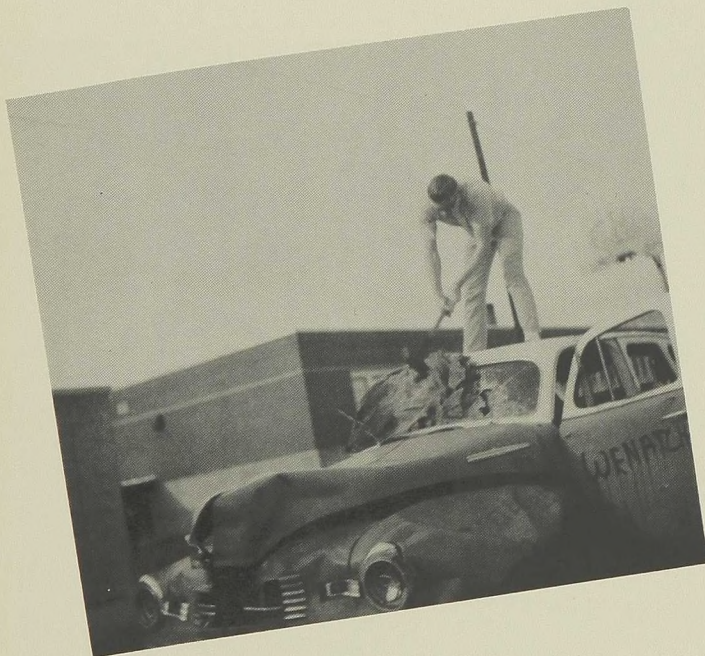

Let's take it from the top.

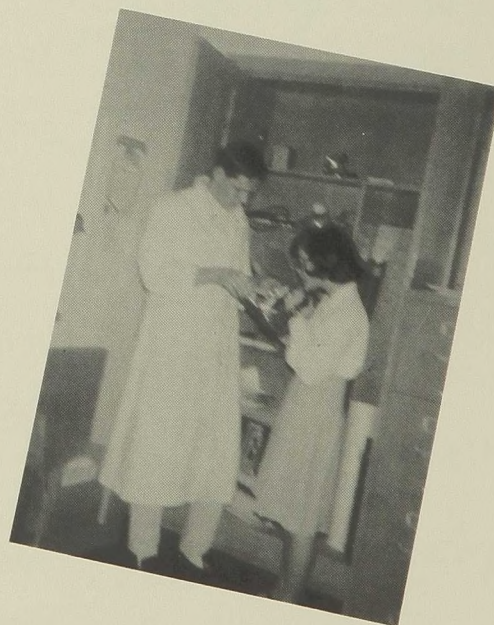

They thought we were kidding about the bomb scare.



Well, first we put him in a trance...

Senior Activities

ARNDT, RITA Pep Club 2; Drill Team; FHA 4; Office Assistant 3, 4.

ARTLEY, JOHN Band 2, 3, 4; Boys' Glee 3.

AUVIL, BOB Tennis 2, 3, 4; Football 2, 3, 4.

BAINARD, ART Track 2, 4; Football 2, 3, 4.

BALDRIDGE, BOB Vice President ASB 4; Key Club 2, 3, 4; Choir 2, 4.

BALL, MARGIE Girls' Glee 2; Choir 3, 4; Flag Twirler 3; GAA 2; Head Flag Twirler 4; Drill Team 2.

BANNING, SHARON Students' President's Council 4; FHA 3, 4; Girls' Glee 4; Junior Prom Princess 3; Senior Ball Princess 4.

BARNHART, DIANNE Transfer from University HS, Spokane; Girls' Glee 4.

BAUER, RICH Students' President's Council 3, 4; Football 2, 3, 4; Tennis 3, 4; Wrestling 4; Key Club 2, 3, 4; Honor Society 2, 3, 4; FFA 2, 3, 4; Science Club 4; Boys' Glee 3; ASB President 4.

BAUMGARDNER, SHEILA Pep Club 2, 3, 4; GAA 2, 3, 4; Girls' Glee 2; Choir 3, 4.

BECK, DAVID Football 2, 3, 4; Track 2, 3, 4.

BECK, JANET Pep Club 2, 3, 4; FHA 2, 3, 4; Honor Society 2, 3, 4; Ski Club 4; Girls' League Executive Board 4.

BELVILL, SHARON Pep Club 2, 3, 4; Point Recorder 3; Girls' League Executive Board 3, 4; FHA 3, 4; Students' President's Council 3; Honor Society 3, 4; Secretary 4; Annual Staff 4; Office Assistant 4; Choir 4.

BLOMBERG, RICH Transfer from John Rogers HS, Spokane; Football 1, 2, 3, 4; Track 1, 2, 3, 4; Boys' Glee 3; Choir 4.

BOLEN, RON Boys' Glee; Choir 3, 4.

BRIGHT, CHARLES Ski Team 2, 4; Chess Club 3; Science Club 3, 4; Wildchat 4; Students'-Presidents' Council 4.

BROCKWELL, TOM Track 3, 4; Football 2, 3; Basketball 4; Choir 2, 3, 4; Boys' Glee 2.

BROWN, LYNDA Girls' Glee 2, 3, 4; Pep Club 2, 3; Hi C 2, 4; Ski Team 4.

BUTLER, SHARON Ski Team; Drill Team; Pep Club; Office Assistant; Junior Prom, Picture Chairman; Senior Ball, Picture Chairman.

CAMPBELL, JUDY Pep Club 2, 3, 4; Assistant Point Recorder 3; Pep Club President 4; Thespians 2, 3, 4; Secretary Treasurer 3; Vice President 4; Students'-Presidents Council 4; Girl of the Month Selection Board 3, 4; Girl of the Month for Friendliness 4.

CAMPBELL, MIKE Choir 2, 3, 4; Tennis 3, 4; Thespians 2, 3, 4; President 4; Students'-Presidents' Council 4.

CAMPBELL, WANDA Choir 2, 3, 4; Pep Club 2, 3; Girls' Glee 3, 4; Annual Staff 3; Emo Gals 3.

CARTER, CAL Varsity Wrestling 2, 3, 4; Track 2, 3, 4; Key Club 2, 3, 4; Choir 4; Boys' Glee 4.

CEDERGREEN, CAROLYN Girls' Glee 3, 4; Choir 4; GAA 2, 3; Annual Staff 2.

CEDERGREEN, STEWART Baseball 2, 3, 4; Choir 4; Boys' Glee 2, 3.

CHAPMAN, MIKE Track 2, 3, 4; Math Club 3; Science Club 3, 4; Basketball 2, 3, 4; Honor Society 2, 3, 4; Students'-Presidents' Council 2.

CHARLTON, FRED Band 2, 3; Choir 4; Boys' Glee 3; Swing Choir 4.

CHARLTON, CONNIE Drill Team 2, 3, 4; Leader 4; Pep Club 3, 4; Secretary 4; Girls' Glee 3; Choir 4; Swing Choir 4; GAA 2, 3; Honor Society 4.

CHEEVER, NITA Pep Club 2, 3.

CLARK, CATHY Science Club 2, 3, 4; Secretary 2, 3; Pep Club 2; Girls' Glee 2, 4; Choir 3, 4; FTA 3; Annual Staff 3; Thespians 2, 3, 4.

COLE, PAMELA Pep Club 2, 3; Skit Chairman 2; GAA 2; Thespians 2, 3, 4; Secretary 4; "Ask Any Girl" "January Thaw" "Girt of the Magi" "Stardust" "Three On a Bench"; Choir 4; Girls' Glee 3; Girl of the Month Selection Committee 3; Emo Gals 2; Girl of the Month-Personality 4.

COOK, KATHY Pep Club 2, 3, 4; Drill Team 2, 3; Students' President's Council 2; GAA 2, 3; Cheerleader 4; Girls' Glee 4; Tennis 3, 4; Junior Prom Princess 3; Homecoming Queen 4.

CORDER, LORETTA Pep Club 2; GAA 3; Student Assistant 4.

CUMMINS, RICK Ski Team 2, 4; Science Club 4.

CUNNING, HAROLD VoAg 2, 3, 4. VoAg Science Vice President 4.

CUTSHALL, CAROLYN GAA 2, 3; Pep Club 2; Emo Echo 2; Tennis 3; Drill Team 3; Girls' Glee 3, 4; Student's President's Council 4.

DAVIS, RIELLE Pep Club 2, 3; Soph. Class Treasurer; Science Club 2, 3; FTA 2, 3; Veep 3; President 4; Honor Society 3, 4; Debate 2, 3; Thespians 2, 3, 4; Students' President's Council 3, 4; Evaluation Committee Chairman; GAA 2, 3, 4; Choir 3, 4.

DEASY, ANITA Pep Club 2, 3; Vice President 4; Honor Society 2, 3, 4; Treasurer 4; Girls' League Executive Board 4; Emo Gals 2, 3, 4; Editor 4; Senior Class Secretary 4; Senior Planning Board 4; Band 2, 3, 4; Girls' State 3; Liberal Arts Seminar 3; Thanksgiving Basket Chairman 4; Transfer from Moses Lake.

de DESROCHERS, SYLVIA Pep Club 2, 3; Science Club 2, 3, 4; Executive Board 3; FTA 3, 4; Secretary 4; Emo Gals Assistant Editor 4; Thespians 3; Annual 4.

ELLIFRITZ, JERI Transfer from Redmond, Ore. 3; Thespians 3, 4; "Stardust" "Twelve Angry Jurors" "Gray Bread"; Emo Echo 4; Wildchat 4; Science Club 3, 4.

ENYEART, DEN VoAg 2, 3; Choir 3, 4; Boys' Glee 2, 3, 4; Wrestling 2; Swing Choir 4.

EVENSEN, RICH Math Club 3.

FEIL, BECKY Pep Club 2, 3, 4; FHA 2, 3; Treasurer 4; Drill Team 3, 4; Girls' Glee 3; Choir 4.

FEIL, PAT FHA 2; Choir 2; Pep Club 2, 3; Girls' Glee 3, 4; Ski Team 4.

FERRY, BARBARA Pep Club 2, 3, 4; FHA 4; Girls' Glee 3, 4; Choir 4.

FRAZIER, TRAVIS Boys' Glee 4.

GERE, ROSE Drill Team 2; Girls' Glee 3, 4.

GILL, ROGER Science Club 3, 4; Tennis 4; Ski Team 2, 3, 4.

GORSUCH, GINGER Drill Team 2, 3; Girls' League 2, 3, 4; Annual Staff 3; Emo Gals 2; Students' Presidents' Council 4.

GREBE, ARLENE Girls' League Executive Board 3, 4; Girls' League Secretary 3; FHA 2, 3, 4; President 4; Pep Club 2, 3, 4; Students' President's Council 4; Senior Planning Board 4; Senior Class Treasurer 4; Senior Ball Chairman 4; FHA Girl of the Year 3; Office Assistant 3, 4.

GREEN, LEROY Transfer from Curlew and Republic High. Baseball, School Paper, Basketball.

GUERIN, CAROLE Honor Society 2, 3, 4; Pep Club 2, 3; Thespians 2, 3; Girls' League Executive Board 3; Sophomore Class Secretary 2; Choir 3, 4; Junior Prom Princess 3; Student Council 3; FFA Secretary 3, 4.

GUSTAFSON, AL Wrestling 2, 3, 4; Boys' Glee 4; Stage Crew 2, 3; Newspaper Staff 4.

HALL, DONNA Girls' Glee 2, 3, 4; Pep Club 2.

HANEY, MYRA Pep Club 2, 3, 4; Executive Board 4; Honor Society 3, 4; Students' President's Council 3, 4; Emo Echo Business Manager 4; Wildchat Staff 4; Thespians 3.

HARRIS, SUE Girls' Glee 2; Choir 3, 4; Cheer-

leader 2, 3, 4; Pep Club 2, 3, 4; Girls' League 2, 3, 4.

HAYES, LINDA GAA 3; Girls' Glee 3, 4.

HELDENBRAND, CHERYLL Pep Club 3, 4; Drill Team 3, 4; GAA 2; Thespians 2; Girls' Basketball Team 2. Transfer from Connell.

HESTON, GRACE Pep Club 2, 3; Emo Echo 2, 3; Pep Committee 2; Wildchat 2, 4.

HILL, TOM Band 2, 3, 4.

HOBBS, RICK Transfer from Wenatchee.

HORNER, MIKE Key Club 2, 3, 4; Choir 3, 4; Baseball 2; Football 2, 3, 4; Track 3, 4.

JAHNS, KARL Science Club 2, 3, 4; President 2, Treasurer 2; Chess Club 3, 4; President 4; Thespians 3, 4; "Home Sweet Homicide" "Gift of the Magi" "Stardust" "Twelve Angry Jurors"; Honor Society 3, 4; President 4; FTA 3, 4; Students'-Presidents' Council 3, 4; Swing Choir 4; Newspaper Staff 4; Annual Staff Co-Editor 4; Senior Class Vice President; Senior Planning Board 4; Football announcer 4; Douglas County Honor Symposium.

JOHNSON, FRED Band 2, 3; Football 3; Choir 3, 4; Boys' Glee 4; Ski Team 3.

JOHNSON, JERRY Boys' Glee 3, 4.

JONES, CATHY Drill Team 4; GAA 4.

KNANNLEIN, DAVE Basketball 2, 3, 4; Football 2, 3, 4; Choir 4; Boys' Glee 3, 4.

KUMMER, KEVIN FFA 2, 3, 4.

KUNZMAN, DIANE Pep Club 2; GAA 2, 3; Band 2; Girls' Glee 4; Choir 4.

LAIRD, BONNIE Tennis 4; Hi C 2, 3; Girls' Glee.

LANCASTER, SUSAN Pep Club 2, 3, 4; Pep Club Secretary 3; Honor Society 3, 4; Choir 2, 3, 4; Secretary-Treasurer of Choir 4; Swing Choir 4; Senior Octet 3; Girls' League Executive Board 4; Girls' League Vice President 4; General Chairman of Tolo 4; Girl of the Month for Courtesy 4; Senior Planning Board 4.

LANGENDORF, BESSIE Girls' Glee 4.

LARSEN, BILL Track 2, 3, 4; Cross-Country 3, 4; Wrestling 3, 4; Annual Staff 2.

LEISHMAN, KEN JV Baseball 2; Choir 4.

McCARL, TIM Football 2, 3, 4; Track 2, 3, 4; Wrestling 3, 4; Student Council 2; Drum Major 3, 4; Band 2, 3, 4.

McDONNELL, ROBERT Football 2, 3; Basketball 2; Senior Planning Board.

McFARLAND, JEANNE Honor Society; ASB Secretary; Homecoming Princess; Apple Blossom Finalist; Douglas County Symposium; Senior Ball Queen.

McGHAN, DOTTIE Pep Club 2, 3, 4; Wildchat 3; Emo Echo 3; Choir 3, 4; Girls' Triple Trio 4; Girls' Glee 2; GAA 2, 3.

McGHEE, SHARON Thespians 2, 3, 4; Science Club 2; Girls' League Executive Board 4; Girls' Glee 2.

McLANDRESS, BOB Football Manager 2, 3, 4; Ski Team 2, 3, 4; FFA 2, 3, 4; Annual Staff Photographer 2.

McKEPPIPS, WAYNE None

MESSERSMITH, RONNIE Band 2, 3, 4; Track 2, 3, 4; Cross-Country 3, 4; Key Club 2, 3, 4; Football 2.

MESSINGER, KELLEY FFA 2; Boys' Glee 4.

MILLER, CHARLYN Pep Club 2, 3, 4; FHA 2, 3, 4; FHA Secretary; Girls' Glee 2; Drill Team 3; Choir 3, 4.

MILLER, DENZIL Football 2, 3, 4; Wrestling 2, 3, 4; Track 2, 3, 4; Senior Planning Board 4; Senior Class President 4; Student Council 2, 4.

MILLER, FORREST Football 2, 3, 4; Basketball 2, 3, 4; Track 2, 3, 4; Band 2, 3; Boys' Glee; Science Club; Junior Class President; Honor Society; Student Council 2, 3.

MILLER, JOE Choir 4; Thespians 3, 4.

MILNE, CRAIG Ski Team 2, 3, 4; Tennis Team

2, 3, 4; Football 2, 4.

MORROW, PETE Ski Team 3; Tennis Team 2, 3, 4; Science Club President 4; Key Club 2, 3, 4; Honor Society 3, 4; Student Council 4; Football 1; Math Club 2; Thespians 2, 3; Science Club 3, 4.

MOSER, DOUG Intramural Basketball; Transfer from Wenatchee.

NAKATA, NOBI GAA 2; Choir 4; Honor Society 3, 4; Student Council 2; Wildcat Staff Assistant Editor 3, Editor 4; Girls' League Executive Board 3, 4; Girls' League Treasurer 3; Sophomore Hop Co-Chairman; Junior Prom General Chairman; Math Club Treasurer 3; Chess Club 3, 4; Senior Planning Board 4; Tennis 2, 3, 4; Ski Club 3, 4; Swing Choir 4.

NEAL, DENNIS Track 2, 3, 4; Football 3; Chess Club Secretary 4; Honor Society 2, 3, 4; Football-Basketball announcer 4.

NEHER, PHILIP Choir 2, 3; Science Club 2, 3; Math Club 2.

NELSON, LARRY Baseball 2, 3, 4; Basketball 2; Band 2.

NELSON, MIKE Sophomore Class President; Band 2, 3; Student Council 2, 4; Football 2; Baseball 2, 3, 4; Boys' Glee 2, 3; Key Club 2, 3, 4; Honor Society 2, 3.

NEWTON, JO ANN Pep Club 4; Choir 3, 4; Girls' Glee 2; Senior Ball Princess 4.

NIELSON, CAROLYN Girls' Glee 2; Choir 3, 4; Honor Society 4; Girl of the Month for Dependability.

NOLAN, EMMA Pep Club 2, 3; Girls' Glee 3, 4; Transfer from Peshastin-Dryden.

NUNNALLY, NORMAN Band 2, 4; Choir 4.

OGEE, JOHN Key Club 2, 3, 4; Basketball 2, 3, 4; Football 2, 3, 4; Track 2, 3, 4; Student Council 4.

OGDON, MIKE Band 2, 3, 4; Track 2, 3, 4.

OWYEN, PATRICIA Thespians 2, 3, 4; Pep Club 2, 3, 4; Girls' League Executive Board 3; Wildcat Staff 3, 4; Choir; General Chairman of

the Sophomore Dance.

PITTACK, LARRY Boys' Glee 3; Choir 4; Swing Choir 4.

PITTS, JOHN Track 2; Boys' Glee 3; Baseball 4.

POTTER, BILL Boys' Glee 3.

RASMUSSEN, PHYLLIS Drill Team 2, 3; Girls' Glee 2, 3, 4; Choir 4; Baton Majorette.

REEVES, DOTTIE FHA; Pep Club.

RENFROE, BARBARA Pep Club 2, 3, 4; GAA 2, 3, 4; Honor Society 3, 4; Band 2, 3, 4.

RICE, JOYCE Choir 4; Girls' Glee 3; Swing Choir 4; FHA 2, 3; Pep Club 2, 3, 4; Drill Team 3.

ROMPPEL, RICK Boys' Glee 3, 4; Choir 4.

ROVA, SYLVIA Tennis Team 2, 3; Hi C 3; GAA 3.

SAMUEL, HELEN Students'-Presidents' Council 3; Hi-C 3, 4; President 4; Secretary 2; FTA 4; Tennis 3, 4; Girls' Glee.

SANSTROM, KAREN Girls' League 2, 3, 4; Pep Club 2, 3, 4; GAA 2; Honor Society 2, 3, 4; Ski Team 2; FHA 4.

SCHLOSSER, JOHN Transferred 4, from Fergus County High School; Football 2, 3, 4; Basketball Manager 4.

SCHOOLER, LEROY Basketball; Track.

SHAW, RON Basketball 2, 3, 4; Baseball 2, 3, 4; Choir 2, 3, 4; President 4; Boys' Glee 2; Swing Choir 4.

SHELL, BOB Wrestling 2, 3; Chess Club 3, 4.

SINGLETON, DICK Band 2; Baseball 2, 3, 4; Basketball 2.

SKELTON, SONDRRA Band 2, 3, 4; Choir 2, 3, 4; Pep Club 3, 4; GAA 2, 3, 4; Girls' League 2, 3, 4; Triple Trio 4.

SMITH, DELLA Girls' Glee; Band 2, 3, 4; Pep Club 2, 3.

SMITH, DONNA Drill Team 2, 3, 4; FHA 4.

SMITH, SHARON Pep Club 2; Head Majorette 2, 3. Student Council 2. Girls' Glee 2; Choir 3, 4; Ski Club 4.

SPAETH, LINDA FHA 2, 3, 4; Vice President.

SPERLINE, CHERYL Pep Club 2.

STANDERFER, MIKE Honor Society 2, 3, 4; Chess Club 3, 4; Vice President 4; Basketball Statistician 3, 4.

STEADY, MARY Girls' Glee 3; Choir 4; Pep Club 4.

STEWART, LINDA Executive Board 2; Annual 2, 3, 4; Emo Echo 2, 3, 4; Students'-Presidents' Council 2; Girls' Glee.

STRITIZEL, JEAN Pep Club 2, 3, 4; FHA 2, 3, 4; Historian 4; Girls' Glee 4.

STURTZ, RAY All-State Choir 3; Boys' Glee 2; Hi-C 2, 3; Choir 2, 3, 4; Band 2, 3, 4; Swing Choir 4; Cross-Country 3, 4; Track 2, 3, 4; JV Football 2; Emo Echo 2, 3; Math Club 3.

SYRING, TOM Football 2, 3, 4; Track 2, 3, 4; Honor Society 2, 3, 4; Student Council 2, 4; Lettermen's Club 3; Basketball Statistician 2, 3, 4; Homecoming Co-Chairman 4.

TOMLINSON, CRAIG Baseball 2, 3, 4; Key Club 2, 3, 4.

TRIGG, DELOROS Pep Club 2; Girls' Glee 3, 4.

TROTTER, LINDA GAA 2, 3; Pep Club 2, 3; Drill Team 3, 4; Assistant Leader 4; Annual 3; Tennis 2, 3; Honor Society 2, 3, 4.

TROXLER, JIM Boys' Glee 4.

TRUITT, DICK Wrestling 2, 3; Band 2, 3, 4; Student Council 2, 3.

TURNIPSEED, MARSHA Drill Team 3, 4; Pep Club 2; Hi-C 2; Girls' Glee 3, 4.

ULIN, DIANE Pep Club 2, 3, 4; Girls' Glee 4; Honor Society 2, 3, 4; Students'-Presidents' Council 4; Girls' League President 4; FHA 3, 4; Junior Prom Princess 3; Junior Class Treasurer 3; Waskowitz Leadership Conference 3.

UNDERHILL, STEVE Basketball 2, 3, 4; Honor Society 2, 3, 4; Sophomore Class Vice President; Student Council 4; Annual 2, 3.

VAN HOVEN, ROD FFA 2, 3. Honor Society 2, 3, 4. Track 2, 3, 4. Football 3; Science Club 4.

VEST, JIM Track 3; Ski Team 2, 3, 4; Band 2, 3, 4; Choir 3, 4; Annual 2; Wildchat 2; Science Club 4; Basketball 2.

VICKERY, SHERRION FFA 2, 3, 4; Treasurer 4; FHA 3; Hi-C 2, 3; Drill Team 2; Teacher Assistance 4.

WALKER, CAROLYN Choir 3, 4; Pep Club 2.

WALTER, RANDY Student Council 4; Evaluation Committee 2, 4; Science Club 3; Treasurer, Veep 2; President 4; Senior Planning Board 4; Homecoming Co-Chairman 4; FFA 2, 3, 4; Treasurer; SCS Speech Contest; Parliamentary Procedure Team; Chess Club 3, 4; Annual 4; Photographer 4; Football Spotter 4.

WAVERICK, MARY ANN FTA 2, 3, 4; FHA 3; GAA 2, 3, 4; Majorette 2, 3; Cheerleader 4; Ski Team 3; Homecoming Princess 4.

WELLS, PAM Pep Club; GAA; Girls' Glee; Wildchat.

WELLS, RICH Baseball 2, 3; Skiing.

WELLS, SHIRLEY Band 2, 3, 4; Tennis 2; Girls' Glee 4; Pep Club 3, 4; Girls League.

WIDMYER, CAROLYN

WILTSE, PATTI Hi-C 2, 3, 4; Drill Team 2, 3, 4; GAA 2, 3, 4; Girls' Glee 3; Annual 3.

WILLIAMS, ALAN Football 2, 3, 4; Track 3; Drama 4; Baseball 2, 4.

WILLIAMS, TOM Football 2, 3, 4; Track 2; Key Club 2, 3, 4; Boys' Glee 2; Student Council 4; Choir 4.

WILLIS, PAM Choir 2, 3, 4; Pep Club 2, 3, 4.



THE
HOME
OF
RED
CARPET
SERVICE

CURTIS THRIFTWAY

EASTMONT SHOPPING CENTER

EASTSIDE PAINT AND GLASS



GOOD
BOOKS AT
PRICES YOU
CAN AFFORD

WENATCHEE



NEWS AGENCY

SOUTH WENATCHEE

BARNHART'S

MUSIC HEADQUARTERS
FOR THE WENATCHEE
VALLEY

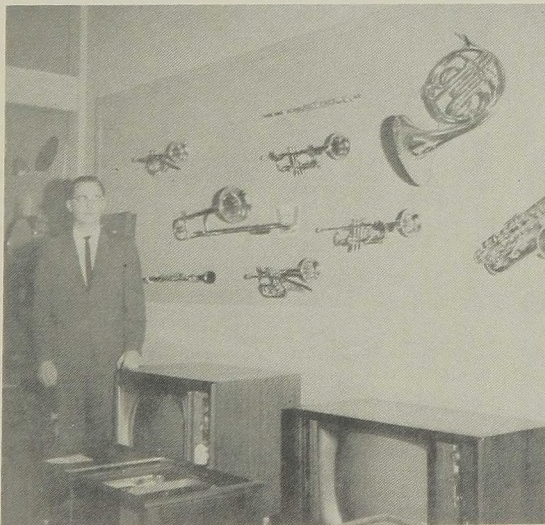

SCHNEIDER'S

DEPARTMENT STORE

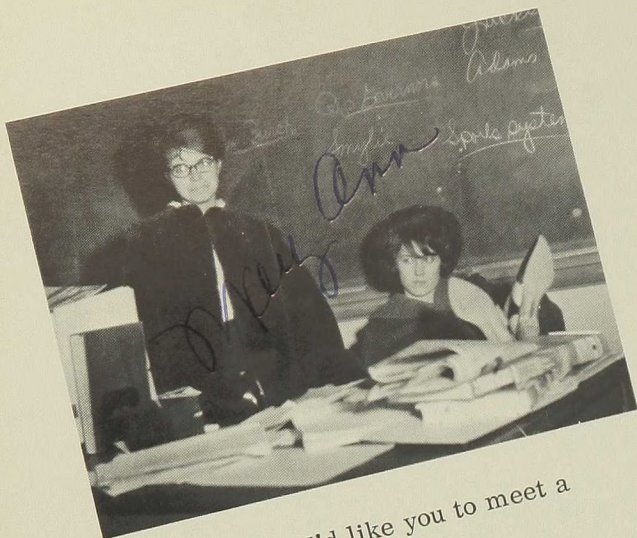

Class, I'd like you to meet a friend of mine.

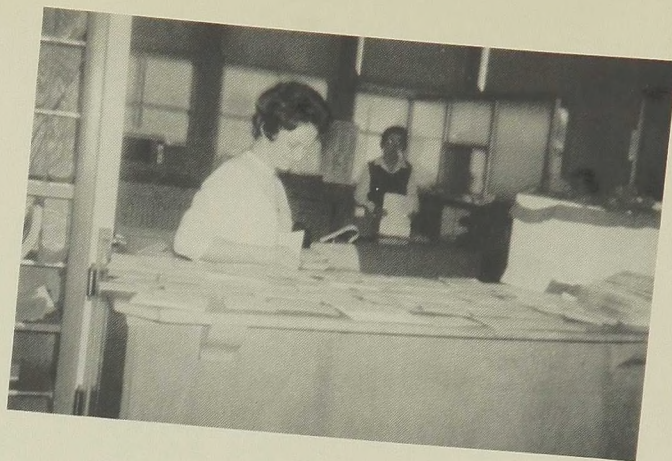

I wish they'd quit sending my mail to the school!

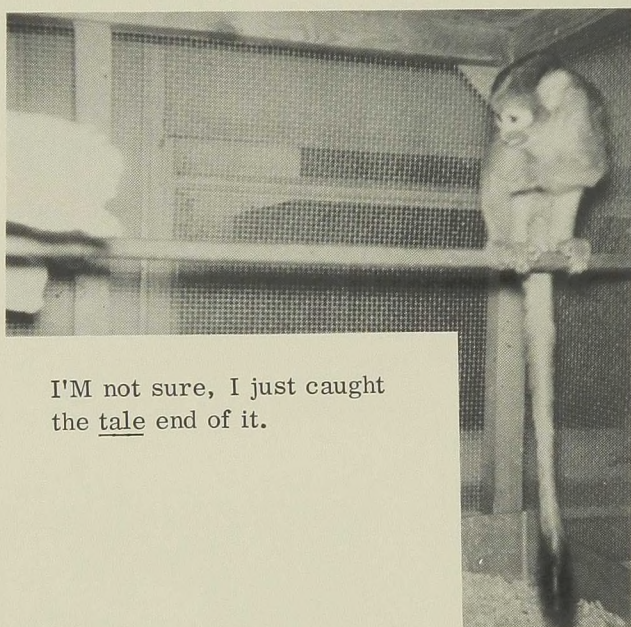

I'M not sure, I just caught the tale end of it.



And where do you think you're going?

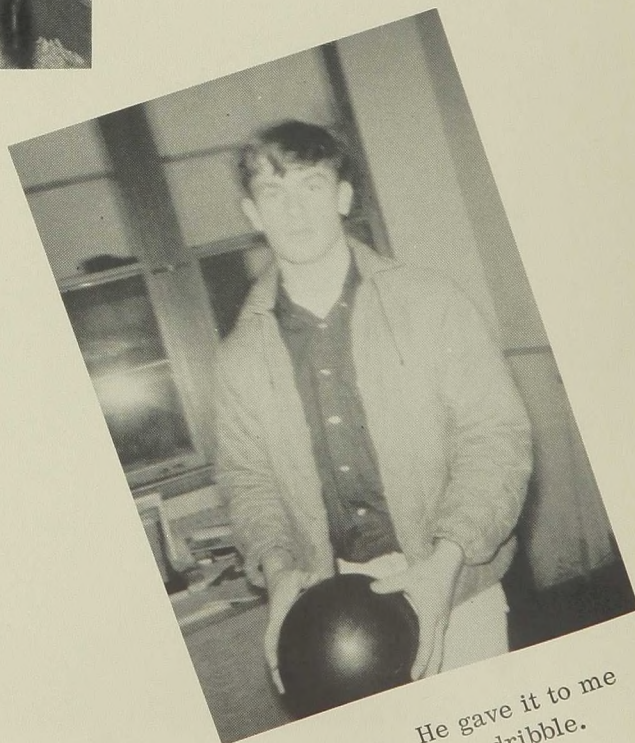

I dunno. He gave it to me and told me to dribble.

TURNER 4-7566



BRIGHT MOON RESTAURANT

LUNCH, DINNER, BANQUETS

FOR THE FINEST IN CHINESE AND AMERICAN FOODS

EASTMONT SHOPPING CENTER

EAST WENATCHEE, WASHINGTON

EASTMONT

REXALL DRUGS

PRESCRIPTIONS, COSMETICS

FINEST SERVICE

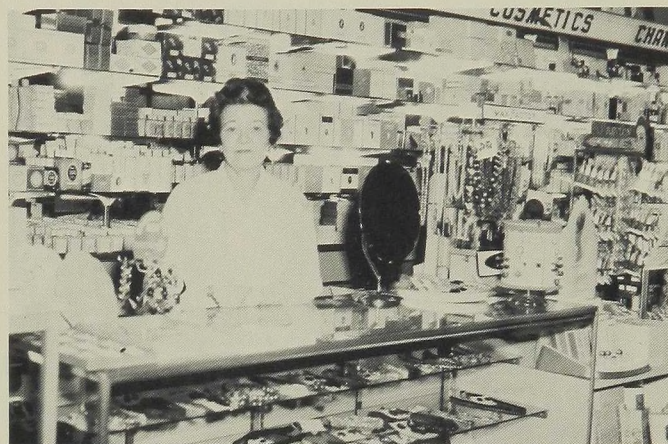

MILLERS

WEARING APPAREL
FROM CRIB TO CAR

BELMONT RADIO-MUSIC

FOR THE FINEST
SOUNDS IN TOWN





SPEIDEL'S

TOWN

AND

COUNTRY

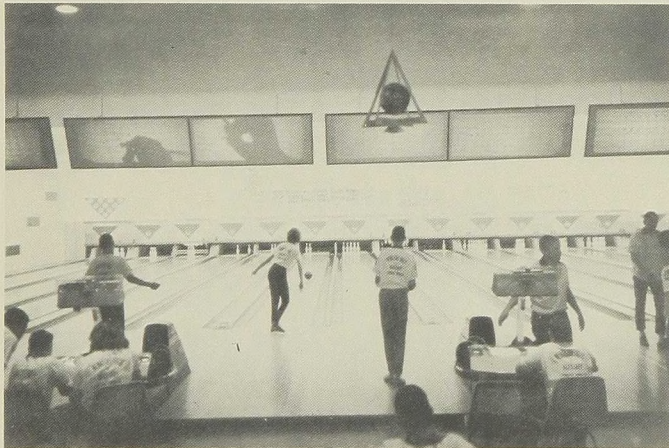

APPLE LANES

BOWLING ALLEY

JOIN IN AMERICA'S
FASTEST GROWING FAMILY SPORT!

VIC'S DRIVE-IN

*Remember
Me!*

THE PLACE

TO GO



VILLAGE PHARMACY

SAM HALL, PHARMACIST

RELIABLE PRESCRIPTION SERVICE

FREE DELIVERY

PHONE TU 4-7282

BEST OF LUCK
TO THE CLASS
OF '65

ADMINISTRATION INDEX

Anderson, Don 6
Arlt, Walter 6, 101, 103, 95
Ashbaugh, Jane 6, 76
Ball, Darlene 6, 17, 79, 91, 104
Brandon, Dorothy 13
Brown, Doug 7
Bruns, Linda 7, 88, 42
Burnham, Roberta 13
Bus Drivers 14
Childers, Jay 5
Clift, Arnie 7, 42
Cooks 13
Dintelman, Robert 5
Dodson, Wayne 7
Driessen, Gary 8, 99, 42
Hannaford, Bruce 8, 17
Hanson, Norma 13
Hedelund, June 8, 54
Heideman, Art 8, 85
Hotchkiss, Ted 14
Hubel, Joseph 14

Hurst, Joseph 14
Irish, Irving 9, 84
Irwin, Robert 72
McCarl, Jean 5, 86
Moody, Bud 9
Morrill, Robert 14
Novak, Virginia 9, 54, 66, 68, 90
Olinghouse, Judy 10, 17, 82
Patrick, William 10, 42, 80, 104
Prior, Roger 10, 54
Quorn, Kerry 10, 91, 92
Robertson, Jerry 11, 17, 95
Sand, Ed 11, 70, 74, 75
Smith, Wallace 11, 84, 83
Sollee, Allen 15
Stanley, Jessie 11, 78
Thompson, Al 12, 95
Todd, Esther 12
West, Lyle 12, 105
Whitley, Mrs. 13

STUDENT INDEX

Adams, Erin 55, 66
llen, Tom 43
Allen, Toni 55, 66, 74
Anderson, Jack 43
Anderson, Joyce 43
Anderson, Kathy 55, 66
Anderson, Tom 37
Arndt, Bruce 43, 85
Arndt, Dennis 43, 85
Arndt, Rita 18, 81, 82, 86
Artley, John 18, 72
Asher, Margaret 37
Austin, JoAnn 55
Auvil, Bob (12) 18, 104
Auvil, Bob (10) 55, 101

Bainard, Art 18, 85, 95, 102
aldrige, Bob 18, 80, 86, 87, 95, 100, 102
Baldridge, Jeanette 55, 66, 74, 82
Ball, Jim 43, 85
Ball, Margie 18, 69, 76
Banning, Joyce 43, 66, 68, 74, 81

Banning, Sharon 18, 74, 86
Barber, Linda 43
Barnhart, Dianne 18, 74
Barnhart, Wayne 55, 75, 80, 99, 103
Barth, Missey 55, 90, 68
Bateman, Ralph 55
Bates, Ron 55
Bauer, Rich 19, 78, 80, 84, 85, 86, 87, 95, 100, 104
Baumgardner, Sheila 19, 66, 70, 90
Beaty, Bob 55, 75
Beaty, Dan 43, 75, 85
Beck, David 19, 95, 102
Beck, Janet 19, 66, 78, 79, 82, 105
Beck, Ruth 43, 76, 78, 82, 90
Beebe, Susan 43
Beeman, Paul 43, 83, 72, 78, 104, 105
Bellamy, Linda 43, 66, 74
Belshaw, Chris 43, 66, 69, 74, 105
Belvill, Sharon 66, 70, 78, 79, 81, 82, 91, 92, 19
Bergevin, George 55, 103
Birks, Bonnie 55
Bland, Art 37, 84, 88
Bland, Martha 55

Blomberg, Rich 70, 95, 102
 Bolen, Ron 19, 70
 Bolen, Sherry 55, 66
 Bolinger, Loren 43, 72
 Bourton, Michele 55, 66
 Brabrook, Mary 43, 78, 79, 84, 104
 Brand, Donna 44
 Brandon, Mike 44, 78, 98, 102
 Breen, Terri 55
 Breiler, Linda 55, 66, 82
 Brett, Gordon 55, 85
 Bricker, Melvin 44, 75, 70
 Bright, Charles 19, 84
 Brockwell, Tom 20, 70, 71, 102
 Brown, Cliff 44, 72, 78, 86, 102, 105
 Brown, Jackie 44, 68
 Brown, Lynda 20, 74, 77, 105
 Browning, Sue 44
 Bull, Kris 44, 74
 Bush, Kelly 55
 Butler, Jim 55, 72, 103, 105
 Butler, Sharon 20

Calhoun, Paula 55, 66
 Campbell, Judy 20, 66, 86
 Campbell, Mike 20, 70, 71, 86, 88
 Campbell, Wanda 20, 70, 74
 Carmichael, Connie 44
 Carson, Linda 56, 66, 68, 74, 77
 Carter, Cal 20, 70, 75, 80, 100, 102
 Cartmill, Cary 44, 72, 104, 105
 Cawdery, Penny 56, 66, 68, 76, 90
 Cedergreen, Carolyn 20, 70
 Cedergreen, Chris 55
 Cedergreen, Stewart 21, 70
 Chapman, Connie 44, 81, 90
 Chapman, Dave 99, 103
 Chapman, Mike 21, 78, 102, 98
 Charlton, Becky 56, 66, 74
 Charlton, Connie 21, 70, 78, 68, 66, 91
 Charlton, Fred 21, 70, 71
 Cheever, Lynda 44, 74
 Cheever, Nita 21
 Christensen, Owen 56
 Clark, Cathy 21, 70, 74, 84, 88
 Clark, Janice 56, 90
 Clark, Jerry 44, 85
 Clark, Kathy 44, 66, 74
 Clark, Paul 44
 Clark, Sharon 21
 Clowers, Millard 102
 Cockrill, Kim 44, 75
 Cole, Pamela 21, 70, 88
 Collins, Velma 56, 74

Cook, David 44
 Cook, John 56, 75, 85, 99
 Cook, Kathy 22, 66, 74, 67
 Copeland, Don 44
 Corder, Loretta 22
 Cox, Rene 55
 Crawford, Connie 56
 Creek, Stacy 56, 85, 98
 Cummins, Rick 37
 Cuning, Harold 22, 85
 Cutshall, Carolyn 22, 74, 86
 Cutshall, Sandy 44, 66, 68, 74, 82

Daggett, Diane 56
 Daniel, Grant, 44, 72, 101
 Daniel, Janet 56, 105
 Davies, Nancy 56, 90
 Davies, Ted 56
 Davis, Bob 44
 Davis, Glen 56, 85
 Davis, Larry 37, 87
 Davis, Rielle 22, 70, 76, 78, 86, 88, 90, 92
 Davison, Dennis 45, 85
 Deasy, Anita 17, 66, 72, 78, 79, 86, 91, 92
 Deasy, Mary 45, 66, 72, 78, 79
 Derry, Pam 45, 72, 73, 74, 66
 Desrochers, Paul 56, 98, 103
 de Desrochers, Sylvia 22, 66, 76, 81, 84, 91
 de Desrochers, Virginia 45, 76, 78, 84, 86, 90, 92
 Dexter, Dennis 45, 86, 100
 Dexter, Karene 56, 66
 Dixon, Joyce 45, 66, 78, 88, 92
 Dore, Sandi 45, 74, 84, 88
 Doud, Dena 45, 77, 90
 Douglas, Karen 74, 22
 Downey, Connie 56
 Downey, Iris 22
 Drescher, Melinda 45, 73, 70, 66, 105
 Dunagan, Don 56, 85
 Dunagan, Ron 23
 Duncan, Cheryl 56, 68, 74
 Dynes, Carol 54, 66, 105
 Dynes, Dennis 45, 84, 101, 105

Easley, Roger 57, 99
 Eastman, Linda 45
 Easton, Linda 45, 78, 66, 82, 105
 Ellifritz, Jeri 23, 84, 88, 91, 92
 Ellifritz, Larry 45, 88
 Ellis, Sharon 45, 74
 Engley, Denny 57, 85, 101
 Enyeart, Christine 57
 Enyeart, Denny 23, 70, 75

Erb, Gene 57, 85
Erb, Susan 45, 66
Evenhus, Sherman 57, 99
Evenhus, Stanton 57, 99
Evensen, Richard 23
Evensen, Ronald 57

Fadich, Peter 57
Feil, Becky 70, 66, 68, 82, 23
Feil, Pat 23, 74, 105
Felty, Ron 45
Fenton, Charles 57, 103
Ferry, Barbara 66, 70, 74, 82, 23
Fife, Shirley 57, 66, 69, 74
Finch, Janie 45
Finnigan, Tim 23, 84
Fitzpatrick, Laura 40
Flaherty, Pat 45, 68, 66, 86
Floyd, Dara 45
Forney, Doralyn 57, 72, 105
Fox, Dave 45, 105
Frazier, Linda 57
Frazier, Travis 24
Freeman, Steve 46, 72
Frese, Glen 46, 78, 80, 95, 100
Funston, Bob 46

Gaddey, Collette, 57
Gallaher, Vivian 46, 74, 66
Gambill, Cliff 57, 101
Gano, Karen 46, 68, 74, 91, 105
Gates, Tom 57
Gere, Ellen 57, 74
Gere, Rose 37, 74
Gibbs, Rita 46, 71, 78, 70
Gifford, Cindy 57, 66
Gilbreth, Duane 46
Gill, Roger 24
Gilliam, Rachel 57, 77, 90
Glann, Bob 46
Goldy, Dave 46, 100
Gorsuch, Ginger 24, 86
Graevell, Glen 57
Grant, Carol 57, 66, 67, 79
Graybill, Cynthia 46, 66
Grebe, Arlene 17, 66, 79, 81, 82, 86, 91
Green, LeRoy 37
Grimes, Ina 57
Grubbs, Jim 24
Guerin, Carole 24, 70, 78, 85
Guerin, Marcia 46, 74, 85
Gustafson, Allen 24, 75, 88, 101
Guthrie, Dick 46, 71, 72, 70

Haase, Olaf 57
Hall, Charles
Hall, Bob 24
Hall, Donna 24
Hall, Mary 25
Hall, Paul 58, 85
Hall, Scotti 46, 74
Hallead, Gloria 58
Hammond, Kay 46, 73, 81, 79, 78, 70, 67, 66, 86
Hamon, Kay 46, 70, 73, 78, 86, 90
Hampton, Dave 46, 72, 95, 100
Haney, Myra 25, 66, 78, 91, 92
Hannon, Heidi 46, 66
Hanson, Glory 58, 68, 66
Hanson, Paul 46, 72, 78, 84
Harden, Chris 58
Hardman, Judy 46, 66, 70, 72
Harkness, Laura 58, 72
Harmon, Judy 46, 74
Harpster, Janet 47, 74, 82
Harris, Cynthia 47
Harris, Patti 54, 66, 67, 79
Harris, Sue 25, 66, 67, 70
Harrison, Lynda 58
Hayes, Linda 25, 74
Hays, Terry 58
Hazen, Steve 58, 75
Hedelund, Kris 58, 72, 105
Heldenbrand, Cheryll 66, 68, 25
Heminger, Harc 58
Henkel, Sue 47, 77, 78, 88, 91
Heston, Grace 25
Hill, Tom 25, 72
Hinderer, Marie 25
Hinson, Mike 26
Hobbs, Rick 26, 78
Hoffman, Karen 58, 66, 72
Holden, Sherry 47, 69, 74, 90
Hollingsworth, Doris 58
Hollingsworth, Roberta 47, 76, 78
Horner, Mike 26, 70, 102
Horner, Rich 47, 75
Hughes, Allen 47, 102, 105
Hurd, Barry 58, 85
Irish, Delora 58, 66, 84, 86

Jacks, Steve 58, 72
Jahns, Karl 17, 70, 71, 76, 78, 83, 84, 86, 88, 91, 92
Jeffries, Darrel 58
Jessup, Jim 58
Jessup, Ray 47, 101
Jewell, Chuck 58
Jewell, Jackie 47, 78, 66
Johns, Rick 58

Johnson, Fred 75, 70, 26
Johnson, Gibb 59
Johnson, Jerry 26, 75
Johnson, Pat 59
Johnson, Ty 59, 75, 99
Johnson, Vivian 59
Jones, Cathy 26, 68
Jones, David 47
Jones, Wayne 59, 85

Kahler, Greg 47, 100
Kane, Jeff 59, 85, 86
Keefer, Diana 26
Keefer, David 59
Keeler, Frank 59, 101
Keeler, Grace 47, 66
Kent, Marcie 47, 84, 92
Kiehn, James 59
Kimball, Brent 47
Kimball, Sharon 59
Knannlein, Dave 26, 70, 75, 95, 98
Knowles, Dick 59, 85, 103
Kolb, Doug 59, 84
Krogh, Sharon 59
Kummer, Kevin 27, 85
Kunzman, Diane 27, 70, 74

Lachiondo, Esther 59, 66
Laird, Bonnie 27, 74
Lamoreaux, Chris 59, 66, 74, 82
Lancaster, Karen 59
Lancaster, Susan 27, 66, 70, 71, 79, 78, 81, 91
Langendorf, Bessie 74, 27
Langendorf, Bill 59
Langston, Larry 47
Larsen, Bill 27, 100, 102
LaRue, Dan 47, 101
Lawrence, LaJuan 47, 74
Lee, Mike 47
Lee, Rick 27, 85
Leedy, Diane 47, 66
Leishman, Ken 27, 70
Letness, Larry 59
Lewis, Patti 47, 66, 78, 79, 81, 90, 104
Liek, Mott 59, 72
Long, Philip 48, 80, 84
Longacre, Linda 48, 66, 82, 105
Longacre, Russ 59
Loomis, Veva 48, 70, 71, 78, 88
Loshbaugh, John 48
Lovold, Stuart 48
Lucas, Vicia 48
Lyons, Tom 48, 75

Lytle, Ron 60, 75
Lytle, Mike 48

McCandlish, Lorne 105
McCarl, Tim 28, 72, 75, 95, 100, 102
McCaw, Clyde 60, 103
McConnell, Dan 60, 103, 105
McDonnell, Bob 28
McFarland, Jeanne 28, 70, 79, 78, 86, 87, 105, 66
McFarland, Patty 60, 66, 74, 105
McGhan, Dottie 28, 66, 70, 73
McGhee, Sharon 28, 74, 88, 79
McKellips, Wayne 37
McKenzie, Jim 48, 72, 78, 104
McLandress, Bob 28, 78, 85, 95, 105
McLandress, Dick 48, 72, 80, 86, 95, 98
McMullen, Cliff 60
Main, Melody 48, 66, 69, 70, 73, 79
Maloney, Bill 48, 85
Manning, Larry 48
Marker, Paul 60, 101
Marney, Danene 60, 74, 84
Marsh, Kathy 60, 66, 73, 74, 77
Marsh, Margie 48, 70, 71, 68, 77, 88
Marsh, Roger 60
Mashek, Colleen 60
Mattern, Nate 48, 70, 75
Melcher, Ron 60
Melville, Tammy 48, 66, 74, 81, 86
Messersmith, Bob 60, 98, 103
Messersmith, Gary 60
Messersmith, Ronnie 28, 72, 80, 102
Messinger, Kelley 37, 75
Meyer, Patty 48, 74
Mickelson, William 60
Miles, Sandi 60
Miller, Charilyn 28, 66, 70, 82
Miller, Denzil 17, 86, 102, 95
Miller, Foss 29, 78, 84, 95, 98, 102
Miller, Joe 29, 70, 88
Miller, Skip 28, 72, 78, 80, 95, 98
Miller, Wain 48, 77, 75, 84, 101, 102
Mills, Harvey 48
Mills, Kay 60, 76, 90
Milne, Craig 29, 95, 104, 105
Monesmith, April 49, 74
Monesmith, Steve 60
Moore, Alice 60
Moore, Jean 49, 74
Moore, John 60, 101
Moore, Larry 49, 75
Moore, Roy 49, 85
Morden, Gail 49, 66
Morgan, Linda 49

Morris, Kathy 49
Morrow, Pete 29, 78, 80, 84, 86, 88, 104, 105
Mortimore, Larry 60
Moser, Dale 49, 85
Moser, Doug 29
Moss, Ettie 49
Munch, Janie 60
Munch, Tom 37
Musolf, Ron 61

Nakata, Jim 61, 72, 105
akata, Nobu 29, 70, 71, 78, 83, 91, 105
Nason, Dick 49, 70, 72, 101, 102, 105
Neal, Dennis 29, 78, 83, 102
Neal, Linda 49
Neher, Philip 29, 70, 83, 84
Nelson, Larry 30
Nelson, Mike 30, 80, 86
Nelson, Tom 72
Newton, JoAnn 30, 70
Nickles, Jo Ann 60, 66
Nielsen, Carolyn 30, 70, 78, 79, 81
Nielson, Janet 61
Nolan, Emma 30, 74
Norman, Marion 61
Norman, Richard 37
Nunnally, Norm 30, 72

Odell, Kathy 49, 70, 71, 75, 78, 86, 92, 88
gden, Mike 30, 72, 102
Ogee, John 30, 70, 80, 95, 98, 102
Olson, Ralph 49, 75, 85
Ott, Darlene 49, 68, 74
Owyen, Pat 31, 66, 70, 88

Paine, Kenny 49
arker, Paulette 49, 74
Parkhill, Patti 42, 66, 67, 70, 71, 78, 79, 104, 105
Passler, Eva 38, 74, 105
Patrick, Shirley 49, 74, 88, 91, 92
Pearson, Larry 61, 103
Pederson, Len 61, 75
Penfold, Jennefer 61
Perdue, Donna 61
Perkins, Terry 61
Phelan, Chuck 31
Phillips, Bob 49, 72
Pilcher, Connie 49, 66, 72, 78, 79, 91, 104
Pittack, Larry 31, 70, 71
Pittman, Tim 61
Pitts, John 31
Port, Reed 61

Porter, Mike 50, 80, 95, 102
Porter, Pat 61, 80, 103
Potter, Bill 37
Prey, Marilyn 61, 68, 90
Pritchett, Sue 66, 74
Pyka, Bob 50, 98
Quimby, Barry 61

Racus, Paula 50
acus, Ron 61, 99, 103
Rains, Shirley 50, 68, 66
Rasmussen, Phyllis 31, 69, 70, 74
Reese, Ron 50, 102
Reeves, Brenda 50, 69
Reeves, Dottie 31
Reeves, Lynn 50
Reeves, Sam 61, 105
Reid, Terry 61, 86
Reinoehl, Linda 61, 66, 74
Reitz, Sharon 50, 73, 77, 78, 88, 81, 91, 92
Rel, Marshall 61
Renfroe, Barb 31, 66, 72, 78, 90
Reyes, Pat 62
Rhea, Robert 50, 102
Rice, Joyce 31, 70, 71
Richards, Linda 50, 72, 78, 105
Ritter, Tomi 50, 66
Roberts, Karen 62
Robbie, Lucille 50, 78
Robins, Larry 54, 80, 99
Robinson, Marilyn 62
Robinson, Sonny 50
Rogers, Virginia 62
Rolfs, John 50, 72, 86, 101, 102
Rolfs, Ted 72, 99
Romey, Mike 50, 70, 72, 78, 80, 105
Romppel, Linda 50, 68, 81, 74, 86
Romppel, Rick 32, 70, 75
Rosebeary, Carolyn 62, 66, 74
Rosebeary, Gary 84
Rosekrans, Reita 50, 66, 78, 90
Rosenberger, Gene 50, 62
Rosenberger, Ken 50, 75, 80
Ross, Mark 62
Rova, Sylvia 32, 77, 104
Rowland, Cherylyn 32, 66
Rowley, Phyllis
Ruggles, Peggy 50, 84
Ruhl, John 62

Sam, Karen 62, 90
amuel, Helen 76, 77, 74, 86, 32
Sannes, Barbara 62

Sanstrom, Karen 32
 Scaman, Patty 62
 Schmitz, Sandra 50, 90
 Schlosser, John 32
 Schoffen, Cathy 51, 72, 78, 90
 Schooler, Bob
 Schwilke, Jody 62
 Scott, David 51
 Seabrook, Joyce 51, 78, 74, 66, 104, 105
 Sehorn, Doug 62
 Shank, Susan 62, 90
 Shaw, Ron 33, 70, 71, 98
 Shawley, Rich 51, 100, 102
 Shell, Bob 32, 83, 97
 Siese, Mid 51, 66, 77
 Siler, Harold 62
 Siler, Lee
 Sinclair, Judi 51
 Singleton, Dick
 Skelton, Sondra 33, 66, 70, 72, 73, 90
 Smith, Barbara
 Smith, Christine 62, 90
 Smith, Della 33, 72
 Smith, Donna 33, 68, 81, 82
 Smith, Jane 51, 74
 Smith, John 51, 75, 104
 Smith, Karen 51, 66, 70, 74
 Smith, Leann 62, 66, 74
 Smith, Lonnie
 Smith, Margaret
 Smith, Ron 62
 Smith, Sandra 62, 74
 Smith, Sharon 33, 70, 74, 105
 Snabb, David 63
 Snabb, Richard 51
 Sonney, Jo 63, 99
 Soule, Robert 63, 72
 Spaeth, Linda 33, 82
 Spaeth, Maren 63, 82
 Sparks, Jan 51
 Sparman, ReeAnn 42, 86, 104
 Spears, Charles 63
 Sperline, Cheryl 33
 Spradlin, Jack 51
 Sprague, Rose 51, 66
 Stading, Paul
 Stallings, Dayle 51, 78
 Stanerfer, Mike 33, 83
 Stanfield, Fred 51, 70, 71, 101
 Stanfield, Lousie 51, 74
 Stannard, Steve 63, 105
 Stauffer, Dennis 34
 Steady, Mary 34, 66, 70
 Stewart, Linda 34, 74, 81
 St. Clair, Robert 63

St. John, Keith 42, 72
 Story, Kathy 51, 66, 68, 81
 Stovin, Dana 63, 75
 Stritzel, JeauAnne 34, 66, 74, 82
 Stritzel, Molly 51, 66, 74
 Sturtz, Connie 63, 69
 Sturtz, Ray 34, 71, 72, 70, 102
 Sullivan, Wayne 51
 Sutherland, Judith 63, 74
 Syring, Tom 34, 78, 86

Taffar, Bertha 51
 Taffar, Mary Jo 52, 66, 75
 Tapplett, Jennifer 52
 Taplett, Susan 63, 66
 Taylor, Glenda 63
 Testall, Mike 52, 101, 102
 Thaete, Daryl 63, 72, 99
 Thompson, Lyle 63
 Tilton, Leonard 63, 72, 103, 105
 Tomlinson, Craig 80, 34
 Tradewell, Gloria 63
 Trigg, Delores 74, 34
 Trimble, Bruce 52, 72, 101
 Trotter, Linda 35, 68
 Troxler, Jim 35, 75
 Truitt, Dick 35, 72
 Truitt, Ken 52, 70, 75
 Truitt, Linda 63, 66, 74
 Truitt, Terri 63, 72
 Turnipseed, Marsha 35, 63, 74
 Turnipseed, Mary Jo 68, 74
 Turpin, Martha 63, 74

Ulin, Diane 35, 66, 79, 78, 81, 74, 86
 Underhill, Mike 35
 Underhill, Steve 35, 78

VanCleave, Linda 35
 van Hoven, Barbara 64, 76, 90
 Van Hoven, Rod 36, 102
 Van Lith, Fred 52, 75
 Van Lith, Joan 64
 Van Lith, Judy 52, 74
 Van Well, Vicki 64
 Versoi, Dreana 36
 Vest, Jim 36
 Vickery, Sherrion 36
 Vickery, Don 52, 75
 Vorderbruegger, Mary Alice 64, 74

Wagner, Ron 64, 72
Walker, Joanie 36, 70

Wallis, Dave

Walter, Randy 36, 85, 86, 91

Wandrey, Kenneth 64

Ward, Arlie 52, 80, 86, 98, 102

Ward, Vicki 64

Warren, Dennis

Waverek, MaryAnn 36, 66, 67

Webb, Stacy 52, 72, 102

Wells, John 64, 75

Wells, Pam 36, 74

Wells, Rich 37

Wells, Shirley 37, 66, 72, 74

Wendt, Fred 64, 101, 103

Wentworth, Steve 64

Wheeler, Larry 64, 72, 101

Wheeler, Leo 64

White, Dennis

White, George 52, 102

Whitley, Duane 54, 80, 86, 95, 99

Whitworth, Marilyn 64, 66, 72

Widmyer, Carolyn 37

Widmeyer, Jo Anne 64, 77

Wilks, Nona Jean 64

Williams, Alan 37

Williams, John 52, 80, 102, 105

Williams, Mark 64, 80, 86, 103, 105

Williams, Tom 37, 70, 80, 95

Willis, Pam 37, 66, 70

Wiltsie, Pattie 37, 68, 90

Woods, Dennis 52, 72

Woolett, Patty 52, 66, 74, 90

Woolett, Richard

Worden, Pam 52, 66, 105

Woodard, Lavon

Wyatt, John 52, 75

Wyngaard, Debbie 52, 68, 79, 81, 92

Yarbrough, Evelyn 52

Ziuchkovski, Janet 64, 66, 67, 74

