

ACCORDION MOODS

by
Tito

AMERICAN ACADEMY of MUSIC
INCORPORATED
1619 BROADWAY • NEW YORK CITY

AMERICAN ACADEMY of MUSIC INC.

PRESENTS

TWO OUTSTANDING HIT SONGS OF THE DAY

Words by
EDDIE DE LANGE
& IRVING MILLS

SOLITUDE

Music by
DUKE ELLINGTON

Slowly, (with expression)

In my SOL-I - TUDE — you haunt me With
re-ver-ies — of days gone by — In my SOL-I - TUDE — you

Copyright 1934 by AMERICAN ACADEMY of MUSIC Inc., 1619 Broadway, New York, N.Y.
LONDON: J. R. Lafleur & Son, Ltd., Denman St., Piccadilly Circus
International Copyright Secured Made in U. S. A.

Smoke Rings

Lyric by
NED WASHINGTON

Music by
H. EUGENE GIFFORD

Where do they go — The Smoke Rings I blow — each
Where do they end The Smoke Rings I send on
night, high? What do they do — Those cir-cles of blue — and
Where are they hurled When they've kissed the world — good -

Copyright 1934 by AMERICAN ACADEMY of MUSIC Inc., 1619 Broadway, New York, N.Y.
LONDON: J. R. Lafleur & Son, Ltd., Denman St., Piccadilly Circus
International Copyright Secured Made in U. S. A.
All rights reserved, including public performance for profit

HEAR THESE SONGS RECORDED BY YOUR FAVORITE ARTISTS
COPIES AND RECORDS NOW ON SALE AT YOUR DEALER

Accordion Moods

3

By TITO

Moderato (*smoothly*)

Chords: Eb, Abdim, Eb, Ab, Abdim

① Moderato (*slight lift*)

Chords: Eb, Ab, Abdim, Eb, mf, D7, Eb, f, ff, F7, B7, D7

Copyright 1942 by AMERICAN ACADEMY of MUSIC Inc., 1619 Broadway, New York, N.Y.

Sole Selling Agent Mills Music Inc., 1619 Broadway, New York, N.Y.

All Rights Reserved

Made in U. S. A.

International Copyright Secured

④ Moderato (*swing*)

For the ACCORDION

Written and Arranged by TITO

CYCLONE • STUFF AND THINGS • ATMOSPHERE • SWINGEROO

(As recorded on Bluebird Records by Tito and his Swingtette)

Written by DUKE ELLINGTON — Arranged by TITO

CARAVAN • SOLITUDE • PYRAMID • BOY MEETS HORN
IN A SENTIMENTAL MOOD

Written by WILL HUDSON — Arranged by ANDY ARCARI

ORGAN GRINDER'S SWING • MR. GHOST GOES TO TOWN

Written by DUKE ELLINGTON — Arranged by ANDY ARCARI

CARAVAN

Arranged by GALLA-RINI

SOLITUDE • IN A SENTIMENTAL MOOD

50c each

For the TRUMPET

(with piano accompaniment)

BOY MEETS HORN

As recorded by Duke Ellington and his orchestra (featuring Rex Stewart)
also by Benny Goodman and his orchestra

50c each

For the GUITAR

5 original Masterpieces by the internationally famous VICENTE GOMEZ

ROMANCE DE AMOR • GRANADA ARABE

(Cancion Tema)

(Zambra Mora)

PANADEROS DE LA FLAMENCA

(Baile Andaluz)

LAMENTO GITANO • CANCION DE PRIMAVERA

50c each

Order from your dealer, or direct

AMERICAN ACADEMY OF MUSIC, Inc.

1619 BROADWAY, NEW YORK

An American in Japan

JAPAN

Chromatic Free Bass Accordion

Largo (a piacere)

"TITO" GUIDOTTI
A.S.C.A.P.

Loco

RALL

STENTADO

LARGAMENTO

a tempo circa 84 = ♩

SUA BASSA

mf

f

mf

f

mf

f

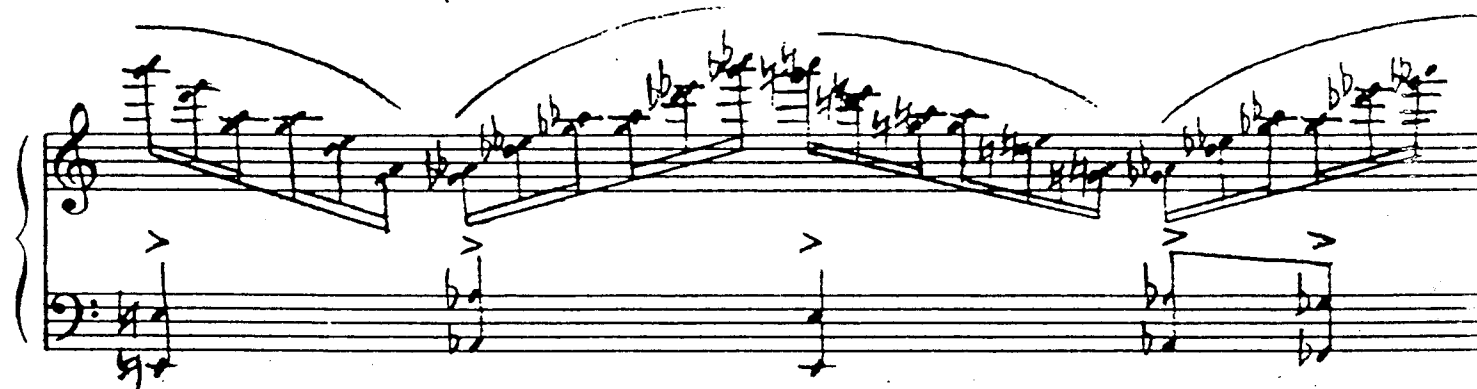
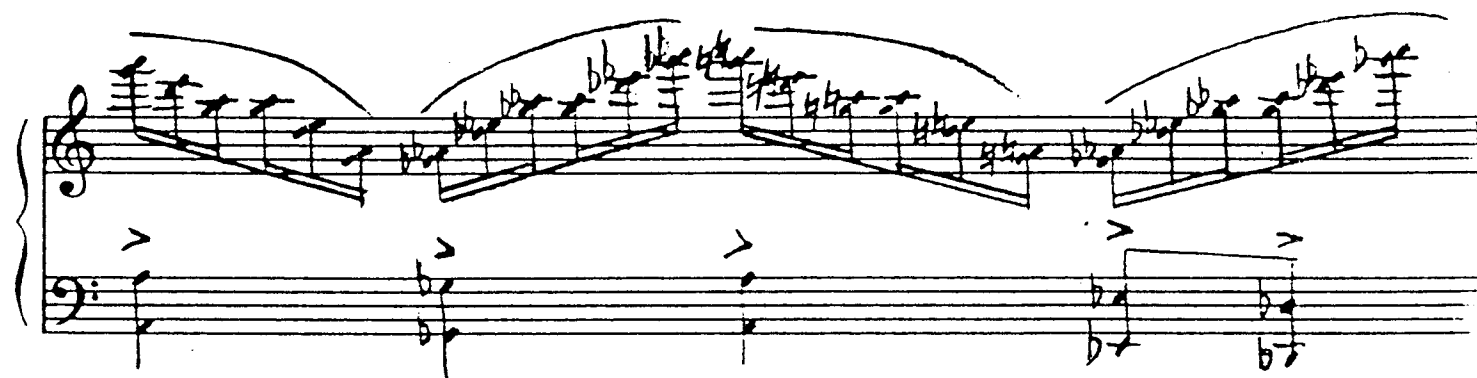
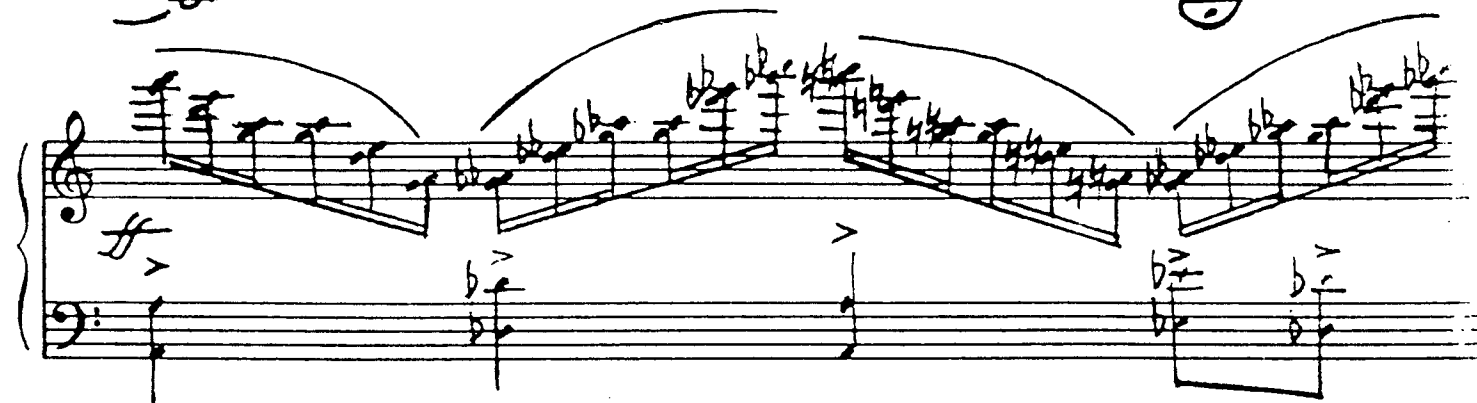
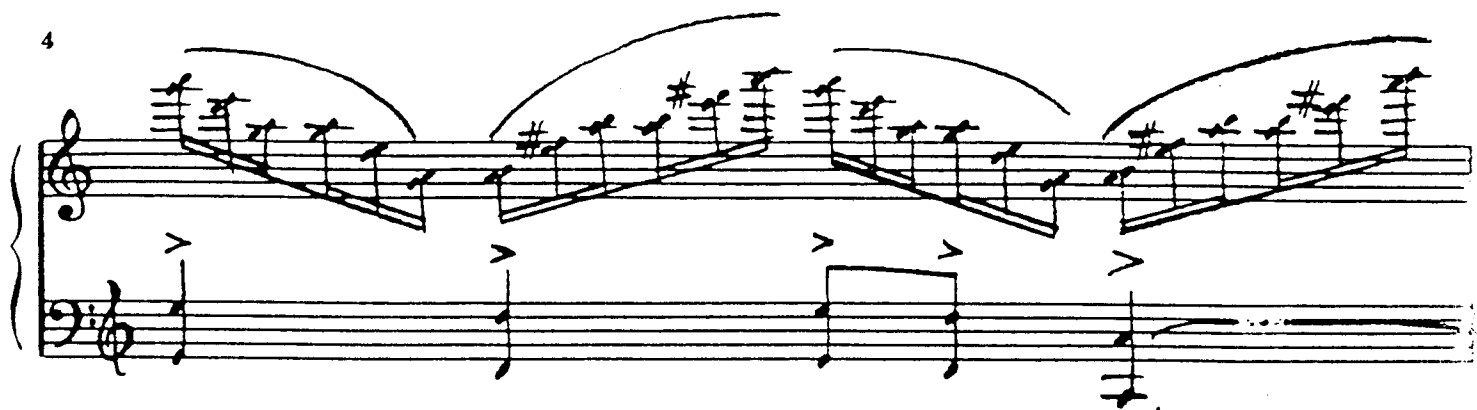

GINZA STRIP

Scherzando

CIRCA-184 = ♩ (WITH A BEAT)

8^{va}

Loco

SHINTO TEMPLE

LARGO (A PIACIARE - MESTO)

Chamber

8VA BASSA

a la Cadenga.

molto rit.

Accel.

LOCO

STENTADO

8VA BASSA

molto Rit.

ARCEL CRESE

LOCO

Lento e rubato — espressivo

LOCO

rall

MODERATO 96 = MESTO

8va

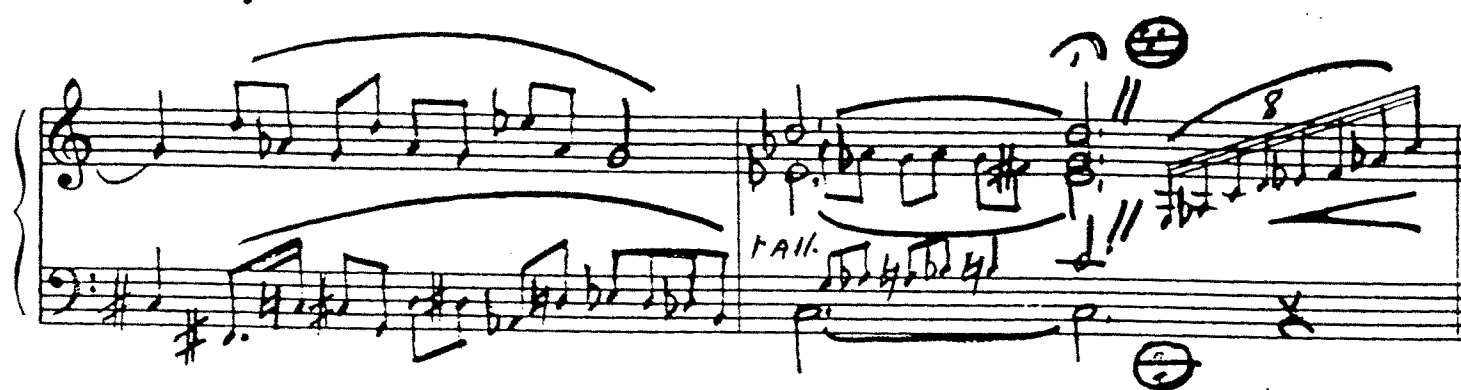
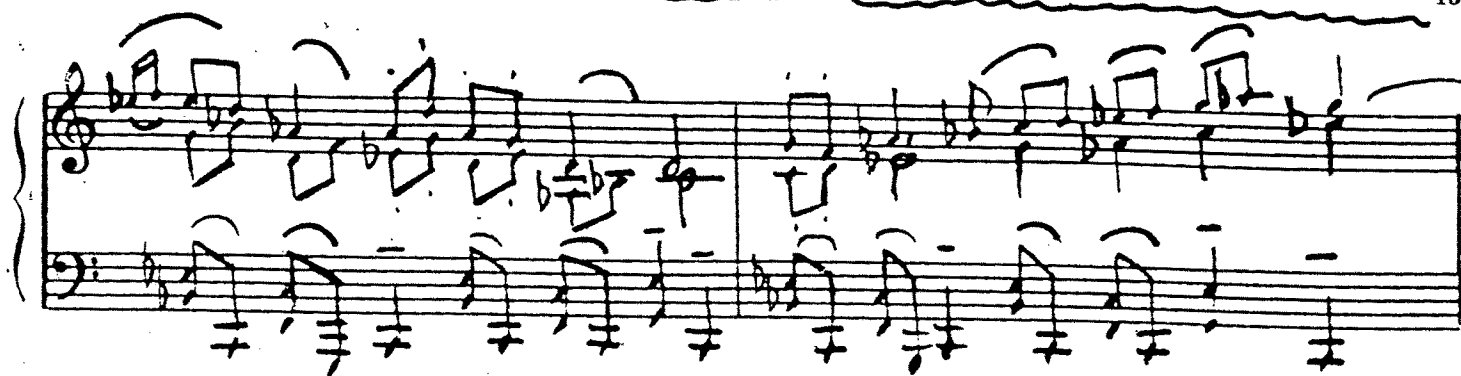

PIU MOSSO CIRCA 116 = ♩

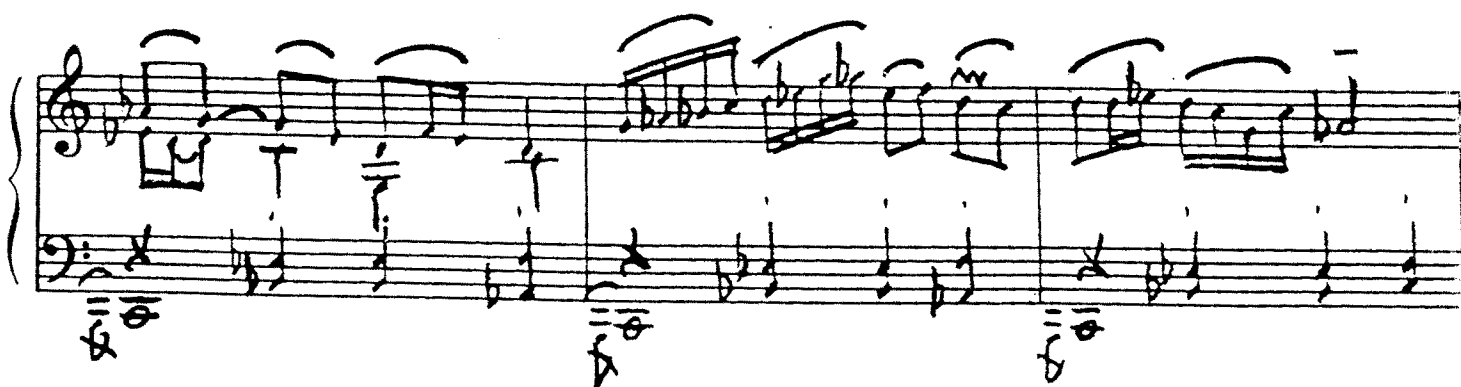

meno MOSSO
SVA

TOKYO (Rush Hour)

PRESTISSIMO CIRCA 304 = ♩

Key features of the score include:

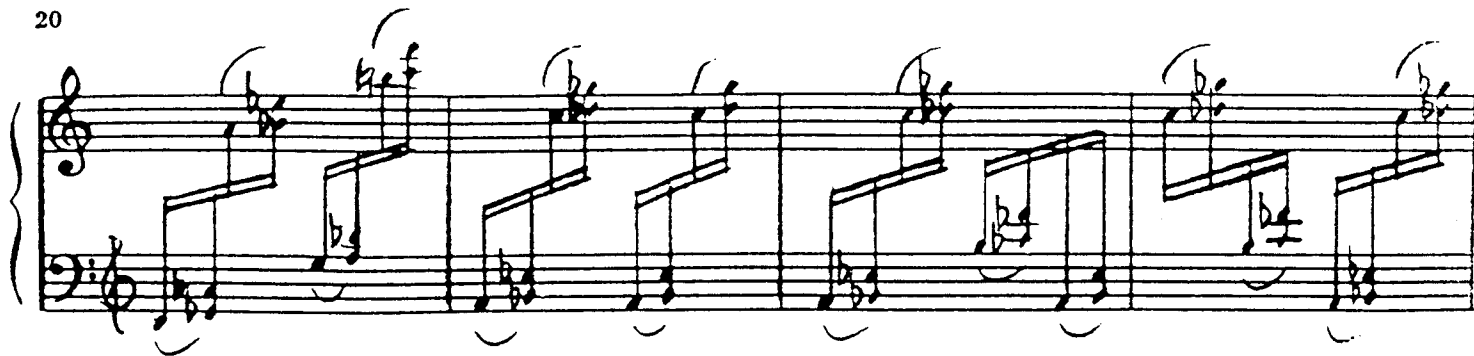

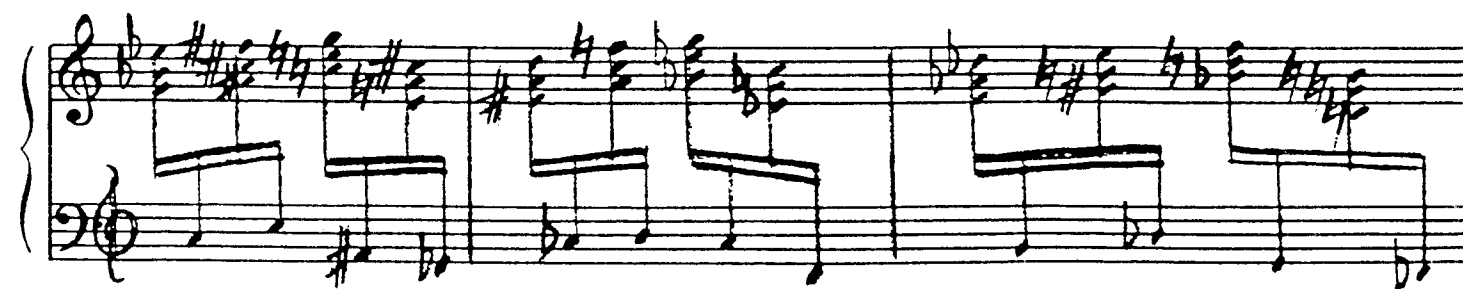
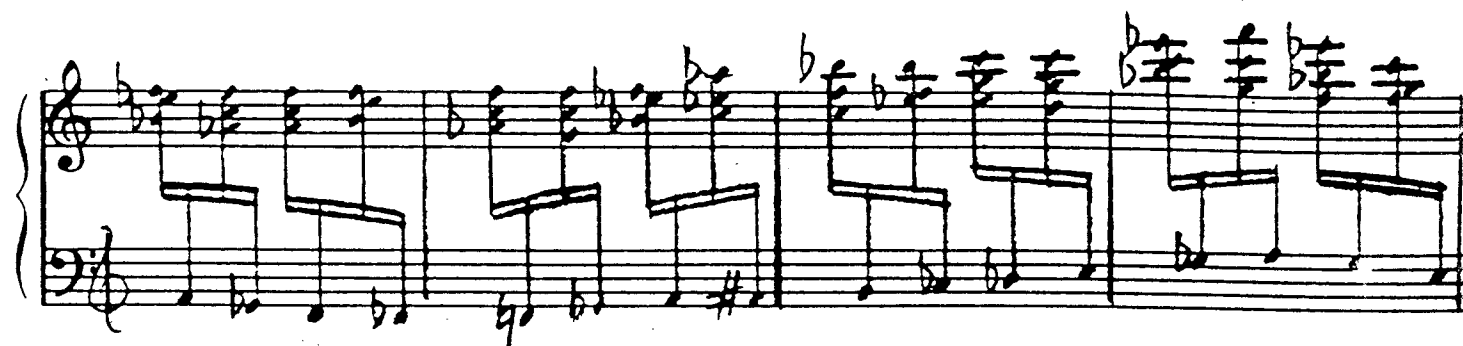

ATMOSPHERE

by
Tito

BELWILL
MILLS 0000000
240

As Recorded by
TITO
and his SWINGTETTE
(Bluebird Record No. 10066)

AMERICAN ACADEMY of MUSIC
INCORPORATED
1619 BROADWAY • NEW YORK CITY

Atmosphere

Piano Accordion Solo

By TITO

Moderato *Not too slow*

Slide

Slide

Slide

Slide

pp

pp *p*

Chords: Eb maj., Bb dim., F min., Ab dim., Eb maj., Bb dim., F min., Bb 7th, F min., Bb 7th, Eb maj., Bb dim., F min., Bb 7th, Eb maj., F min., Bb 7th, Eb maj., F min., Bb 7th.

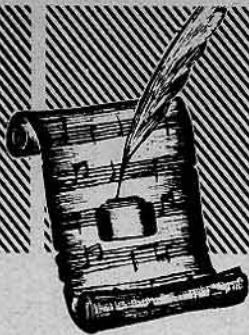

American Academy of Music presents

MODERN PIANO ACCORDION SOLOS

by America's Foremost Composers and Arrangers

Try these — You'll want them for your study and library

CARAVAN

by Mills, Ellington and Tizol

Arr. by ANDY ARCARI

Copyright 1937 by AMERICAN ACADEMY of MUSIC Inc., 1619 Broadway, New York, N.Y.

SOLITUDE

by Duke Ellington

Arr. by TITO

Copyright 1934 by American Academy of Music, Inc. 1619 Broadway New York 19, New York

THE HARE AND THE HOUNDS

by Phil Lang

Arr. by GALLA-RINI

Copyright 1941 by AMERICAN ACADEMY of MUSIC Inc., 1619 Broadway, New York, N.Y.

SWINGEROO

Composed and Arranged by TITO

Copyright 1939 by EXCLUSIVE PUBLICATIONS Inc., 1619 Broadway, New York, N. Y.

STUFF AND THINGS

Composed and Arranged by TITO

Copyright 1939 by AMERICAN ACADEMY of MUSIC Inc., 1619 Broadway, New York, N.Y.

Other Favorite Accordion Solos

PRELUDE TO A KISS.....by Duke Ellington (Arr. by Tito)

CARAVAN.....by Mills, Ellington and Tizol (Arr. by Tito)

BOY MEETS HORN.....by Duke Ellington (Arr. by Tito)

ATMOSPHERE.....Composed and Arranged by TITO

CYCLONE.....Composed and Arranged by TITO

SOLITUDE.....by Duke Ellington (Arr. by Galla-Rini)

JIG RHYTHM.....Composed and Arranged by ANDY ARCARI

Each Accordion Solo
price
50¢

Order from your dealer or direct

AMERICAN ACADEMY OF MUSIC, INC. 1619 Broadway, New York 19, N. Y.

Sole Selling Agent: MILLS MUSIC, Inc.

CYCLONE

by
Tito

Ray Hamerton
2nd ed.
WINNIPEG,
MANITOBA
147 DONALD
AT ELlice
PHONE 22 112

Other
Piano - Accordion
Solos
by TITO
ATMOSPHERE
STUFF and THINGS
CYCLONE
SWINGEROO

PRICE:
50c
LIST

654

EXCLUSIVE
PUBLICATIONS, INC. MUSIC
1010 BROADWAY, NEW YORK

Cyclone

Piano Accordion Solo

By TITO

Intro. Fast

The musical score for "Cyclone" by Tito is a piano accordion solo in 2/4 time. It begins with a fast introduction. The first system includes dynamics *pp* and *p*. The second system features *f* and *ff*. The third system is marked with a circled '1'. The fourth system includes dynamics *Ebm*, *Fm*, *Bbs*, *Ebm*, *Fm*, and *Bbs*. The fifth system is marked with a circled '2' and *8va*. The sixth system features triplets marked with a '3'.

③

pp *E♭dim* *A* *Abdim* *D* *f*

G♭dim *C* *ff* *D♭dim* *G*

fff *Abdim* *Abdim* *Abdim* *ff* *Abdim* *Abdim*

f *Abdim* *Abdim* *Abdim* *pp* *Abdim* *ppp* *Abdim* *ff*

④ Med. Swing

p *Dm* *Gdim* *Gdim* *Dm* *Dm* *Gdim* *Gdim* *Dm*

f *Dm* *Dm* *Dm* *Dm*

⑤ Fast

PIANO SOLOS

Professional Pieces for the Student by foremost composers

These selections have been arranged by foremost composers to develop technical proficiency as well as musical enjoyment.

Your repertoire is not complete without these famous compositions.

By
Will
HUDSON
MR. GHOST GOES
TO TOWN
ORGAN GRINDER'S
SWING
HANGOVER IN
HONG KONG

By
Duke
ELLINGTON
CARAVAN
SOLITUDE
IN A SENTI-
MENTAL MOOD

Featured by
Radio's Foremost
Instrumentalists!

CASA LOMA S E R I E S

S M O K E R I N G S
M A N I A C ' S B A L L
B L A C K J A Z Z

By **PHIL LANG**

HARE AND THE HOUND
P R O M E N A D E
BRIC-A-BRAC • THE PLYMOUTH ROCK

HEAR THESE AT YOUR MUSIC DEALER!

By **FRANK FROEBA**
CHURCHMOUSE ON A SPREE

Praised by
piano
students!

By
Charles
HAROLD
LAMENT FOR
THE LIVING
(Suite in 4 move-
ments)

Zez **CONFREY'S**
MODERNISTIC PIANO SOLOS

All 10 solos in a special spiral bound folio
for the price of one!

—containing—

TAP DANCE OF THE CHIMES
MIDSUMMER'S NIGHTMARE
TIN PAN SYMPHONY
MOTIF DU CONCERT
LULLABY FROM MARS
RAG DOLL DIMPLES
RHYTHM VENTURE
MOUSE'S HOOFS
ARABIAN MAID
BLUE TORNADO
GIDDY DITTY
Folio 75c complete

Endorsed by
piano
instructors!

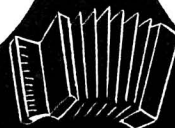

BEST SELLING PIANO-ACCORDION SOLOS

Composed and Arranged by **TITO**
CYCLONE • STUFF and THINGS
ATMOSPHERE • SWINGEROO

Arranged by **ANDY ACARI**
MR. GHOST GOES TO TOWN
ORGAN GRINDER'S SWING
CARAVAN

Arranged by **GALLA-RINI**
SOLITUDE
IN A SENTIMENTAL MOOD

EXCLUSIVE PUBLICATIONS, INC.

1619 BROADWAY, NEW YORK

Sole Selling Agents: MILLS MUSIC, INC.

OSTINATO

by

"TITO" GUIDOTTI

Ostinato

For Free Bass Accordion

"TITO" GUIDOTTI

Grave $\text{♩} = 69$

pp

cresc.

poco

poco

ff

sfz

subito p

pp

cresc.

poco

©Copyright 1968 by NEOFONIC MUSIC AND RECORDING COMPANY
 257 Park Avenue South, New York, New York 10010
 International Copyright Secured Printed In U.S.A.
 All rights reserved including the right of public performance for profit.

ACCORDION MASTERWORKS

NEOFONIC RECORDS // THE MOST EXCITING SOUND TODAY

PLAYED ON THE

GIULIETTI BASSETTI // FREE BASS SYSTEM ACCORDION

FEATURING

THE FOLLOWING BASSETTI ACCORDION VIRTUOSI

STEVE DOMINKO

SIDE 1.

1. HUNGARIAN RHAPSODY No.2
Franz Liszt
2. TRAUMEREI - Schumann
3. SONATA No. 7 IN D
Joseph Haydn

SIDE 2

1. FANTASIA - "The Wanderer" - Op. 15 - Franz Schubert
2. POET SPEAKS - (Der Dichter Spricht) - Schumann
3. PRELUDE IN G MINOR - ENGLISH SUITE No.3 - J.S. Bach
4. CAPRICCIO - D - Scarlatti
5. ALLEMANDE - - J.S. Bach

* RECORD LISTING No. NEO - 101 *

SIDE 1

1. AIR & VARIATIONS - - George Frederic Handel
from 'Clavier Suite No. 5,
'The Harmonious Blacksmith'
2. PRELUDE ARABESQUE - - - Gregory Stone
3. TOCCATA No.2 - - - - - Ole Schmidt
4. THE LITTLE WHITE DONKEY - - - Jacques Ibert
5. CATHEDRAL IN RUINS - - - - - Vaclav Trojan

SIDE 2

1. CONCERTO No.2 - - Peter Ilyich
in G major for piano Tchaikowsky
Op. 44, 1st Movement
2. LE COUCOU - - Louis Claude Daquin
3. FLIGHT of the - - Rimsky - Korsakov
BUMBLE BEE from
"The Legend of
Tzar Saltan"
4. GYPSY SHAWL DANCE - -Gregory Stone

BILL COSBY

* LISTING No. NEO - 100 *

RANDY ARASE

SIDE 1

1. THERE WILL NEVER BE ANOTHER YOU - (Mack Gordon - Harry Warren)
2. SOMEONE TO WATCH OVER ME - (G. Gershwin - I. Gershwin)
3. THREE COINS IN THE FOUNTAIN - (Jule Styne - Sammy Cahn)
4. A FOGGY DAY - (G. Gershwin - I. Gershwin)
5. THE BOY NEXT DOOR - (Ralph Blane - Hugh Martin)
6. HOLLYWOOD FANTASIA - (Tito Guidotti)

SIDE 2

1. AN AMERICAN IN JAPAN (Tito Guidotti)
2. SONATA DI BRAVURA (Tito Guidotti)

* LISTING No. NEO - 102

SIDE A

EASY TO REMEMBER (2:54)
I REMEMBER NEWPORT (2:58)
AREN'T YOU GLAD YOU'RE YOU (3:25)
PENNIES FROM HEAVEN (2:23)
POLKA DOTS AND MOONBEAMS (4:10)

SIDE B

MISTY (4:05)
OUR LOVE IS HERE TO STAY (2:58)
THERE WILL NEVER BE ANOTHER YOU (2:51)
LULLABY OF THE LEAVES (3:14)

LEON SASH

"I REMEMBER NEWPORT"
A DELMARK ALBUM

ALL ACCORDION ENTHUSIASTS, STUDENTS AND TEACHERS SHOULD NOT BE WITHOUT
THESE RECORD ALBUMS.

ORDER AT YOUR LOCAL DEALER OR DIRECT from NEOPHONIC RECORDS - -

© division of GIULIETTI ACCORDION CORP., 257 Park Avenue South, New York, N.Y. 10010

SOLITUDE

Accordion Transcription

by DUKE ELLINGTON

*Other Accordion
Transcriptions
Specially Arranged by*
TITO

•
PRELUDE TO A KISS
IN A SENTIMENTAL MOOD
CARAVAN
SOLITUDE
PYRAMID
BOY MEETS HORN

BELWILL
MILLS 0000000
. 240

AMERICAN ACADEMY of MUSIC
INCORPORATED
1619 BROADWAY • NEW YORK CITY

For the ACCORDION

Written and Arranged by TITO

CYCLONE • STUFF AND THINGS • ATMOSPHERE • SWINGEROO

(As recorded on Bluebird Records by Tito and his Swingtette)

Written by DUKE ELLINGTON — Arranged by TITO

**CARAVAN • SOLITUDE • PYRAMID • BOY MEETS HORN
IN A SENTIMENTAL MOOD**

Written by WILL HUDSON — Arranged by ANDY ARCARI

ORGAN GRINDER'S SWING • MR. GHOST GOES TO TOWN

Written by DUKE ELLINGTON — Arranged by ANDY ARCARI

CARAVAN

Arranged by GALLA-RINI

SOLITUDE • IN A SENTIMENTAL MOOD

50c each

For the TRUMPET

(with piano accompaniment)

BOY MEETS HORN

As recorded by Duke Ellington and his orchestra (featuring Rex Stewart)
also by Benny Goodman and his orchestra

50c each

For the GUITAR

5 original Masterpieces by the internationally famous VICENTE GOMEZ

ROMANCE DE AMOR • GRANADA ARABE

(Cancion Tema)

(Zambra Mora)

PANADEROS DE LA FLAMENCA

(Baile Andaluz)

LAMENTO GITANO • CANCION DE PRIMAVERA

50c each

Order from your dealer, or direct

AMERICAN ACADEMY OF MUSIC, Inc.

1619 BROADWAY, NEW YORK

Solitude

Accordion Solo
Arranged By TITO

By Duke Ellington

Moderato

① Slowly (with expression)

with expression
gru

(Sock swing)

Ⓑ

Gmi Gmi Eb F7 F7

Gmi Fdim Eb Eb7

Ab Ab Eb dim Eb

Eb7 Ab Eb dim Eb

Bb7 Gmi Gmi Eb Ab Eb Cmi

Gmi Fdim Eb Ab Bb7 Eb

American Academy of Music presents

MODERN PIANO ACCORDION SOLOS

by America's Foremost Composers and Arrangers

Try these — You'll want them for your study and library

CARAVAN

by Mills, Ellington and Tizol

Arr. by ANDY ARCARI

Copyright 1937 by AMERICAN ACADEMY of MUSIC Inc., 1619 Broadway, New York, N.Y.

SOLITUDE

by Duke Ellington

Arr. by TITO

Copyright 1934 by American Academy of Music, Inc. 1619 Broadway New York 19, New York

THE HARE AND THE HOUNDS

by Phil Lang

Arr. by GALLA-RINI

Copyright 1941 by AMERICAN ACADEMY of MUSIC Inc., 1619 Broadway, New York, N.Y.

SWINGEROO

Composed and Arranged

by TITO

Copyright 1939 by EXCLUSIVE PUBLICATIONS Inc., 1619 Broadway, New York, N. Y.

STUFF AND THINGS

Composed and Arranged

by TITO

Copyright 1939 by AMERICAN ACADEMY of MUSIC Inc., 1619 Broadway, New York, N.Y.

Other Favorite Accordion Solos

PRELUDE TO A KISS.....by Duke Ellington (Arr. by Tito)

CARAVAN.....by Mills, Ellington and Tizol (Arr. by Tito)

BOY MEETS HORN.....by Duke Ellington (Arr. by Tito)

ATMOSPHERE.....Composed and Arranged by TITO

CYCLONE.....Composed and Arranged by TITO

SOLITUDE.....by Duke Ellington (Arr. by Galla-Rini)

JIG RHYTHM.....Composed and Arranged by ANDY ARCARI

Each Accordion Solo
price
50¢

Order from your dealer or direct

AMERICAN ACADEMY OF MUSIC, INC. 1619 Broadway, New York 19, N. Y.

Sole Selling Agent: MILLS MUSIC, Inc.

SOLITUDE

Accordion Transcription

by DUKE ELLINGTON

*Other Accordion
Transcriptions
Specially Arranged by*
TITO

•
PRELUDE TO A KISS
IN A SENTIMENTAL MOOD
CARAVAN
SOLITUDE
PYRAMID
BOY MEETS HORN

BELWILL
MILLS 0000000
. 240

AMERICAN ACADEMY of MUSIC
INCORPORATED
1619 BROADWAY • NEW YORK CITY

For the ACCORDION

Written and Arranged by TITO

CYCLONE • STUFF AND THINGS • ATMOSPHERE • SWINGEROO

(As recorded on Bluebird Records by Tito and his Swingtette)

Written by DUKE ELLINGTON — Arranged by TITO

**CARAVAN • SOLITUDE • PYRAMID • BOY MEETS HORN
IN A SENTIMENTAL MOOD**

Written by WILL HUDSON — Arranged by ANDY ARCARI

ORGAN GRINDER'S SWING • MR. GHOST GOES TO TOWN

Written by DUKE ELLINGTON — Arranged by ANDY ARCARI

CARAVAN

Arranged by GALLA-RINI

SOLITUDE • IN A SENTIMENTAL MOOD

50c each

For the TRUMPET

(with piano accompaniment)

BOY MEETS HORN

As recorded by Duke Ellington and his orchestra (featuring Rex Stewart)
also by Benny Goodman and his orchestra

50c each

For the GUITAR

5 original Masterpieces by the internationally famous VICENTE GOMEZ

ROMANCE DE AMOR • GRANADA ARABE

(Cancion Tema)

(Zambra Mora)

PANADEROS DE LA FLAMENCA

(Baile Andaluz)

LAMENTO GITANO • CANCION DE PRIMAVERA

50c each

Order from your dealer, or direct

AMERICAN ACADEMY OF MUSIC, Inc.

1619 BROADWAY, NEW YORK

Solitude

Accordion Solo
Arranged By TITO

By Duke Ellington

Moderato

Ⓐ

Slowly (with expression)

Gmi Gmi Eb F7 F7

Gmi Fdim Eb Eb7

Ab Ab Eb dim Eb

Eb7 Ab Eb dim Eb

Bb7 Gmi Gmi Eb Ab Eb Cmi

Gmi Fdim Eb Ab Bb7 Eb

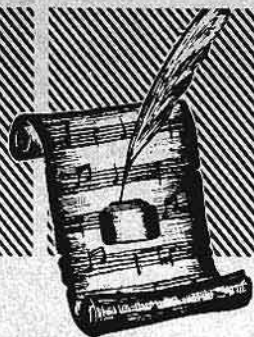

American Academy of Music presents

MODERN PIANO ACCORDION SOLOS

by America's Foremost Composers and Arrangers

Try these — You'll want them for your study and library

CARAVAN

by Mills, Ellington and Tizol

Arr. by ANDY ARCARI

Copyright 1937 by AMERICAN ACADEMY of MUSIC Inc., 1619 Broadway, New York, N.Y.

SOLITUDE

by Duke Ellington

Arr. by TITO

Copyright 1934 by American Academy of Music, Inc. 1619 Broadway New York 19, New York

THE HARE AND THE HOUNDS

by Phil Lang

Arr. by GALLA-RINI

Copyright 1941 by AMERICAN ACADEMY of MUSIC Inc., 1619 Broadway, New York, N.Y.

SWINGEROO

Composed and Arranged by TITO

Copyright 1939 by EXCLUSIVE PUBLICATIONS Inc., 1619 Broadway, New York, N. Y.

STUFF AND THINGS

Composed and Arranged by TITO

Copyright 1939 by AMERICAN ACADEMY of MUSIC Inc., 1619 Broadway, New York, N.Y.

Other Favorite Accordion Solos

- PRELUDE TO A KISS.....by Duke Ellington (Arr. by Tito)
- CARAVAN.....by Mills, Ellington and Tizol (Arr. by Tito)
- BOY MEETS HORN.....by Duke Ellington (Arr. by Tito)
- ATMOSPHERE.....Composed and Arranged by TITO
- CYCLONE.....Composed and Arranged by TITO
- SOLITUDE.....by Duke Ellington (Arr. by Galla-Rini)
- JIG RHYTHM.....Composed and Arranged by ANDY ARCARI

Each Accordion Solo
price
50¢

Order from your dealer or direct

AMERICAN ACADEMY OF MUSIC, INC. 1619 Broadway, New York 19, N. Y.

Sole Selling Agent: MILLS MUSIC, Inc.