

MARIO RODRIGUEZ ARENAS

LA ESCUELA DE LA GUITARRA

Obra completa dividida en 7 volúmenes

- Libro I: La escuela de la guitarra.
" II: " " " " "
" III: " " " " "
" IV: 27 estudios superiores.
" V: Estudios y preludios.
" VI: Técnica superior.
" VII: Estudio completo de las escalas y
ejercicios en 3^{as.}, 6^{as.}, 8^{as.} y 10^{as.}

Libro VII

INDICE

	Pág.
Círculo de Escalas en los 24 Tonos	5
Arpegios de Acordes Perfectos en los 24 Tonos....	11
Arpegios sobre el Acorde de Séptima Disminuída.....	14
Arpegios sobre el Acorde de Séptima Dominante.....	15
Círculo de Arpegios en los 24 Tonos	16
Ejercicio Preparatorio para las Escalas en Terceras...	20
Círculo de Escalas en Terceras en los 24 Tonos	22
Ejercicios en Terceras	28
Ejercicio Preparatorio para las Escalas en Sextas.....	34
Círculo de Escalas en Sextas en los 24 Tonos	36
Ejercicios en Sextas	42
Ejercicio Preparatorio para las Escalas en Octavas....	48
Círculo de Escalas en Octavas en los 24 Tonos.....	50
Ejercicios en Octavas	56
Ejercicio Preparatorio para las Escalas en Décimas....	62
Círculo de Escalas en Décimas en los 24 Tonos... ..	64
Ejercicios en Décimas.....	68
Escalas Cromáticas	74
Escalas Menores Armónicas.....	77

De las 12 Escalas Mayores y de las 12 Escalas Menores

Cada escala de modo mayor es seguida por su relativa de modo menor.

Hay dos maneras de ejecutar la escala menor.

La escala menor Moderna ó Armónica tiene la 6ª menor con la nota sensible, sea ascendiendo como descendiendo, mientras que la escala Antigua ó Melódica tiene la 6ª mayor y la nota sensible ascendiendo, y la 6ª menor sin la nota sensible descendiendo.

Yo he creído conveniente emplear en todos los círculos la Antigua ó Melódica, porque las digitaciones son distintas ascendiendo y descendiendo.

Al final de este Volúmen y como complemento del mismo, he intercalado todas las escalas menores Armónicas.

Primera Parte

ESCALAS y ARPEGGIOS

Círculo de Escalas en los 24 Tonos

Se estudiarán estas escalas separadamente hasta que se ejecuten con cierta facilidad. Después se tocarán las 24 seguidas sin interrupción.

DO Mayor

m a m a m a
1 m 1 m 1 m

LA Menor

FA Mayor

RE Menor

SI \flat Mayor

1 3 0 3 0 3 1 3 2 3 1 2 4 1 2 4 1 3 4

3 1 4 2 1 4 2 1 1 4 2 3 3 4 3 4 5 5 4 3 2 1 3 2

SOL Menor

3 0 3 0 2 3 1 3 4 1 2 4 1 3 4 1 3 4

4 2 1 1 4 2 2 1 4 3 2 1 4 3 2 1 4 3 2 1 4 3 2 1

MI \flat Mayor

1 3 0 1 3 3 1 3 4 2 1 1 2 4 1 3 4

3 1 4 2 1 4 2 2 1 3 3 1 3 4 3 4 1 4 5 1 4 5 3 5

DO Menor

3 0 3 0 4 2 1 3 4 2 1 3 4 1 3 4 1

b4 b2 1 4 2 2 1 3 3 1 3 4 3 4 1 4 5 1 2 5 1 2 5 1

Arpeggios de Acordes Perfectos en los 24 Tonos

DO Mayor

LA Menor

FA Mayor

RE Menor

SI b Mayor

SOL Menor

MI b Mayor

DO Menor

LA ♭ Mayor

FA Menor

RE ♭ Mayor

SI ♭ Menor

SOL ♭ Mayor

MI ♭ Menor

SI Mayor

SOL# Menor

Arpeggios sobre el Acorde de Séptima Disminuida

(M . 60 . a . l 20)

Arpeggios sobre el Acorde de Séptima Dominante

(M. 60.a.120)

Círculo de Arpeggios en los 24 Tonos

Se estudiarán estos arpeggios separadamente hasta que se ejecuten con cierta facilidad. Después se tocarán los 24 seguidos sin interrupción.

DO Mayor

LA Menor

FA Mayor

RE Menor

SI b Mayor

SOL Menor

MI b Mayor

DO Menor

Ca 3

LA b Mayor

Ca 4 - Ca 3 - Ca 4

FA Menor

Ca 1 - Ca 1

RE b Mayor

Ca 1 - Ca 2 - Ca 4 - Ca 1

SI b Menor

Ca 1

SOL b Mayor

Ca 2 - Ca 1 - Ca 2

MI b Menor

Ca 1 - Ca 4 - Ca 1

SI Mayor

SOL # Menor

MI Mayor

DO # Menor

LA Mayor

FA # Menor

RE Mayor

Ca 2

SOL Mayor

Ca 3

Ca 2

Ca 3

MI Menor

Ca 2

DO Mayor

Ca 1

Ca 3

2.^a Fórmula

3.^a Fórmula

4.^a Fórmula

5.^a Fórmula

6.^a Fórmula

7.^a Fórmula

FIN DE LA PRIMERA PARTE

Quando el discípulo sepa ya la Primera Parte, será bueno la repase todos los días, durante algún tiempo, antes de empezar al estudio de la Segunda Parte: podrá así sacar de esta obra todo el provecho que promete.

Segunda Parte

Escalas y Ejercicios en Terceras

Ejercicio Preparatorio para las Escalas en Terceras

Antes de empezar el estudio de las escalas en Terceras sería conveniente que el alumno ejecutara correctamente este ejercicio en todas sus fórmulas.

(M. 40.a.84)

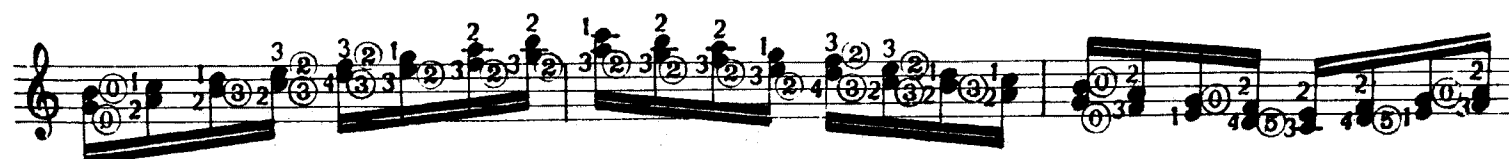
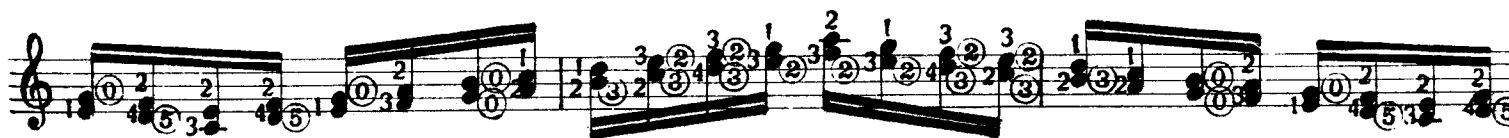
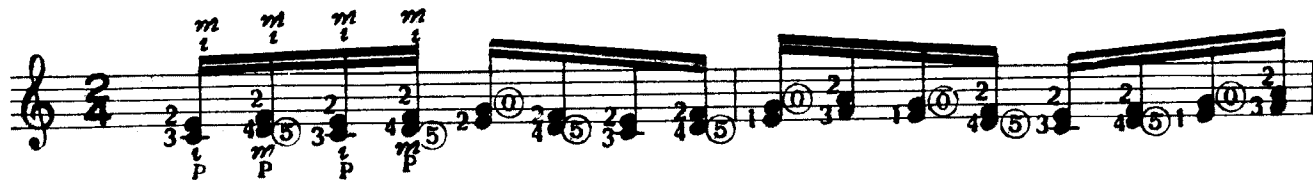

Se aplicarán estas mismas fórmulas a las escalas en Terceras.

Círculo de Escalas en Terceras en los 24 Tonos

Se estudiarán estas escalas separadamente hasta que se ejecuten con cierta facilidad. Después se tocarán las 24 seguidas sin interrupción.

DO Mayor

Two lines of musical notation for the DO Major scale in thirds. The first line includes dynamic markings: *m*, *a*, *m*, *a*, *m*, *a* above the notes, and *p*, *m*, *p*, *m*, *p*, *m* below. Fingerings are indicated by numbers 1-5 in circles. The second line continues the scale with similar fingerings.

LA Menor

Two lines of musical notation for the LA Minor scale in thirds. The first line includes a sharp sign (#) above the notes. Fingerings are indicated by numbers 1-5 in circles. The second line continues the scale with similar fingerings.

FA Mayor

Two lines of musical notation for the FA Major scale in thirds. The first line includes a flat sign (b) below the notes. Fingerings are indicated by numbers 1-5 in circles. The second line continues the scale with similar fingerings.

RE Menor

Two lines of musical notation for the RE Minor scale in thirds. The first line includes a flat sign (b) below the notes. Fingerings are indicated by numbers 1-5 in circles. The second line continues the scale with similar fingerings.

SI b Mayor

SOL Menor

MI b Mayor

DO Menor

LA b Mayor

FA Menor

RE b Mayor

SI b Menor

MI Mayor

DO Menor

LA Mayor

FA Menor

RE Mayor

Two lines of musical notation for the RE Mayor scale. The first line contains the first six notes: E4, F#4, G4, A4, B4, C5. The second line contains the remaining five notes: D5, E5, F#5, G5, A5. Fingerings are indicated by numbers 1-5 above or below notes. Circled numbers indicate fret positions on the guitar strings.

SI Menor

Two lines of musical notation for the SI Menor scale. The first line contains the first six notes: B4, C5, D5, E5, F#5, G5. The second line contains the remaining five notes: A5, B5, C6, D6, E6. Fingerings and fret positions are indicated.

SOL Mayor

Two lines of musical notation for the SOL Mayor scale. The first line contains the first six notes: G4, A4, B4, C5, D5, E5. The second line contains the remaining five notes: F#5, G5, A5, B5, C6. Fingerings and fret positions are indicated.

MI Menor

Two lines of musical notation for the MI Menor scale. The first line contains the first six notes: E4, F#4, G4, A4, B4, C5. The second line contains the remaining five notes: D5, E5, F#5, G5, A5. Fingerings and fret positions are indicated.

Ejercicios en Terceras

Giuliani

Nº 1

Nº 2

N^o 3

P t P m P t P m P t P m P t P m P t P m

FIN DE LA SEGUNDA PARTE

Siendo la primera y la segunda parte de este volúmen, la clave de las dificultades que se encuentran en la tercera, cuarta y quinta será muy importante que estén bien estudiadas antes de empezar el estudio de estas últimas.

Tercera Parte

Escalas y Ejercicios en Sextas

Ejercicio Preparatorio para las Escalas en Sexta

Se observará la misma práctica que en el ejercicio en Terceras.

(M. 40. a. 84.)

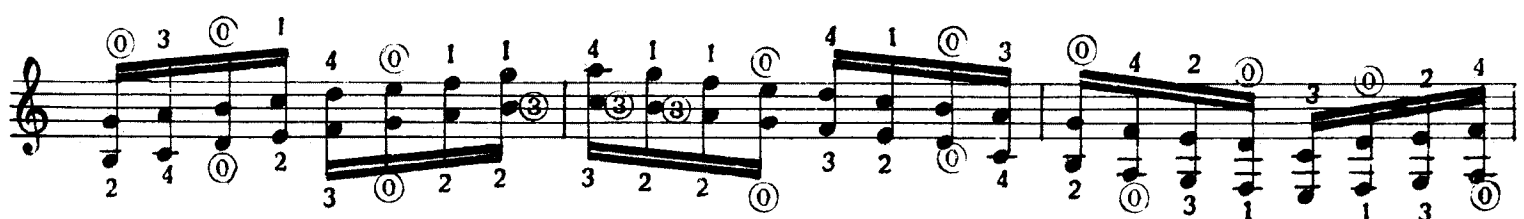
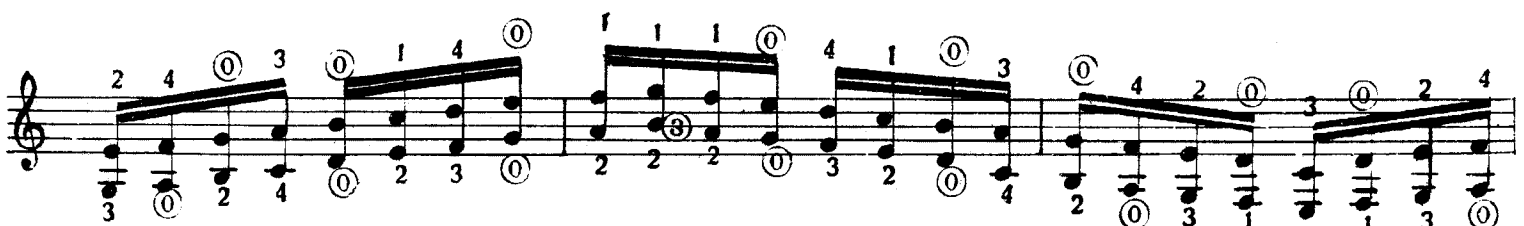
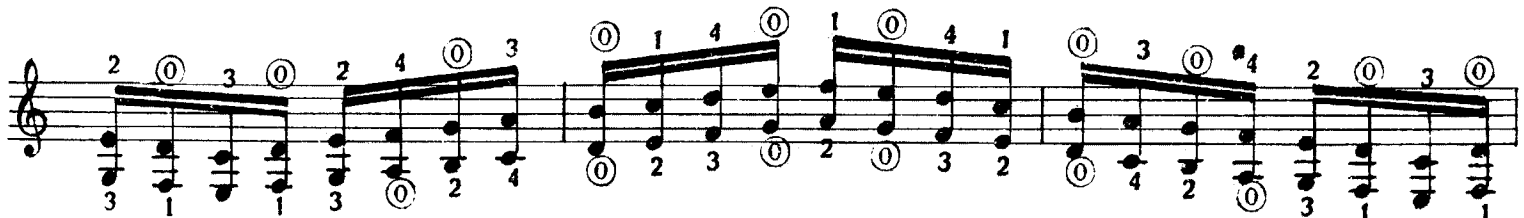
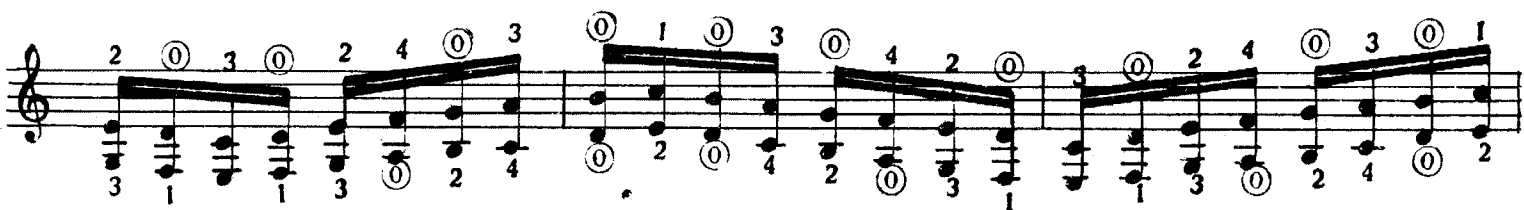
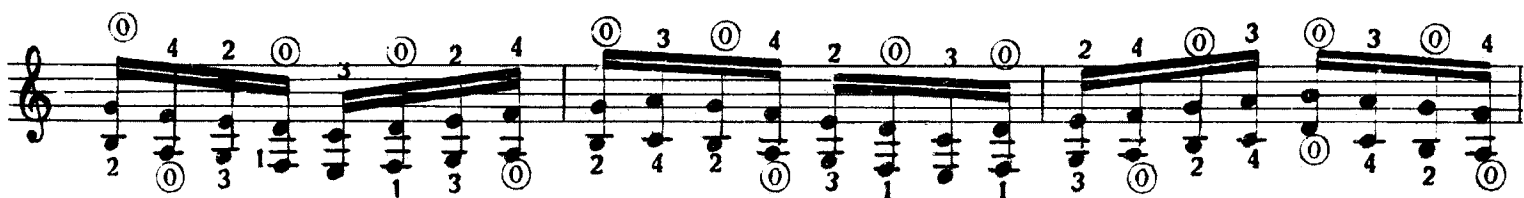
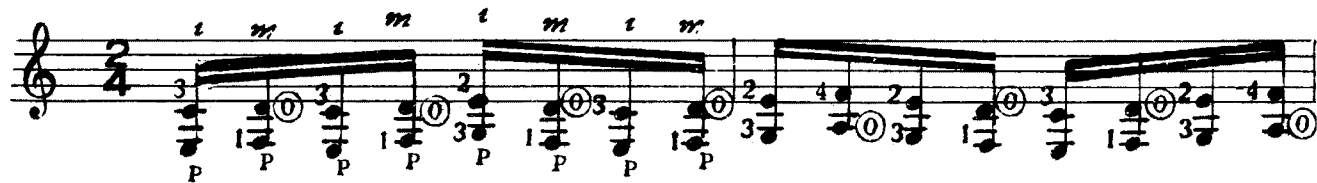

The main musical score consists of eight staves of music. Each staff contains a treble clef, a key signature of one flat (B-flat), and a 2/4 time signature. The notation includes standard musical notes, rests, and accidentals, along with guitar-specific elements: a six-line staff for the guitar fretboard, circled numbers (0-4) indicating fingerings, and various rhythmic markings such as accents and slurs. The music is written in a style typical of guitar method books, showing ascending and descending melodic lines with specific fingering instructions.

2ª Fórmula

P *z* *P* *m* *P* *z* *P* *m*

3ª Fórmula

z *P* *m* *P* *z* *P* *m* *P*

Se aplicarán estas mismas fórmulas a las escalas en Sextas.

Círculo de Escalas en Sextas en los 24 Tonos

Se observará la misma práctica que en las escalas en Terceras.

DO Mayor

LA Menor

FA Mayor

RE Menor

SI b Mayor

SOL Menor

MI b Mayor

DO Menor

LA b Mayor

FA Menor

RE b Mayor

SI b Menor

SOL b Mayor

Mib Menor

SI Mayor

SOL # Menor

MI Mayor

DO# Menor

LA Mayor

FA# Menor

RE Mayor

RE Mayor scale notation, first two lines. The first line contains the first six notes: E4, F#4, G4, A4, B4, C5. The second line contains the last six notes: D5, E5, F#5, G5, A5, B5. Fingerings are indicated by numbers 1-4. Circled numbers indicate fret positions. 'Ca 2' markings are present above the staff.

SI Menor

SI Menor scale notation, first two lines. The first line contains the first six notes: B4, A4, G4, F#4, E4, D4. The second line contains the last six notes: C4, B3, A3, G3, F#3, E3. Fingerings are indicated by numbers 1-4. Circled numbers indicate fret positions. 'Ca 2' markings are present above the staff.

SOL Mayor

SOL Mayor scale notation, first two lines. The first line contains the first six notes: G4, A4, B4, C5, D5, E5. The second line contains the last six notes: F#5, G5, A5, B5, C6, D6. Fingerings are indicated by numbers 1-4. Circled numbers indicate fret positions. 'Ca 2' markings are present above the staff.

MI Menor

MI Menor scale notation, first two lines. The first line contains the first six notes: E4, D4, C4, B3, A3, G3. The second line contains the last six notes: F#3, E3, D3, C3, B2, A2. Fingerings are indicated by numbers 1-4. Circled numbers indicate fret positions. 'Ca 2' markings are present above the staff.

Ejercicios en Sextas

Giuliani

Nº 1

Nº 3

FIN DE LA TERCERA PARTE

Cuarta Parte

Escalas y Ejercicios en Octavas

Ejercicio Preparatorio para las Escalas en Octavas

Se observará la misma práctica que en los ejercicios anteriores.

(M. 40. a 84.)

2ª Fórmula

3ª Fórmula

Se aplicarán estas mismas fórmulas a las escalas en Octavas.

Círculo de Escalas en Octavas en los 24 Tonos

DO Mayor

LA Menor

FA Mayor

RE Menor

SI \flat Mayor

SOL Menor

MI \flat Mayor

DO Menor

LA b Mayor

Ca 1 - - - - - Ca 2 - - Ca 1 - - - - -

FA Menor

Ca 1 - - - - -

RE b Mayor

Ca 2 - - Ca 1 - - - - - Ca 2 - - Ca 1 - - - - -

SI b Menor

Ca 1 - - - - - Ca 2 - - Ca 1 - - - - -

SOL b Mayor

Ca 2 Ca 1 Ca 2 Ca 1 Ca 2 Ca 1

MI b Menor

Ca 1 Ca 2 Ca 1 Ca 2 Ca 1 Ca 2 Ca 1 Ca 2

SI Mayor

Ca 2 Ca 1 Ca 2 Ca 1 Ca 2 Ca 1 Ca 2 Ca 1

SOL # Menor

Ca 1 Ca 2 Ca 1 Ca 2 Ca 1 Ca 2 Ca 1 Ca 2

MI Mayor

Ca 2-- Ca 1--

Ca 2-- Ca 1-- Ca 2-- Ca 1--

Ca 2-- Ca 1--

DO # Menor

Ca 2-- Ca 1-- Ca 2-- Ca 1--

Ca 2-- Ca 1-- Ca 2-- Ca 2--

LA Mayor

Ca 2-- Ca 2-- Ca 1--

Ca 2-- Ca 2-- Ca 1--

FA # Menor

Ca 2-- Ca 1-- Ca 2-- Ca 1-- Ca 2-- Ca 1--

Ca 2-- Ca 2--

RE Mayor

SI Menor

SOL Mayor

MI Menor

Ejercicios en Octavas

Giuliani

Nº 1

Chord progression: C#7 - C#2

Chord progression: C#7 - C#2

Chord progression: C#2 - C#3

Chord progression: C#3 - C#2 - C#3

Ca 2 - - - - - Ca 2

Ca 2 - Ca 5 - Ca 2 - Ca 3 - Ca 2 - Ca 1

Ca 2 - - - - -

Ca 2 - - - - -

FIN DE LA CUARTA PARTE

Quinta Parte

Escalas y Ejercicios en Décimas

Ejercicio Preparatorio para las Escalas en Décimas

Se observará la misma práctica que en los ejercicios anteriores.

(M. 40. a. 84.)

2ª Fórmula
 P t P m

3ª Fórmula
 t P m P t P m P

Se aplicarán estas mismas fórmulas a las escalas en Décimas.

Círculo de Escalas en Décimas en los 24 Tonos

Se observará la misma práctica que en las escalas en Octavas.

DO Mayor

LA Menor

FA Mayor

RE Menor

SI b Mayor

SOL Menor

FA# Menor

ca 2--ca 1--

RE Mayor

SI Menor

SOL Mayor

MI Menor

ca 1

Ejercicios en Décimas

Giuliani

Nº 1

Nº 2

P t P m P t P m P t P m

Ca 2---, Ca 4---, Ca 2---

Ca 4---, Ca 2---

Ca 2---

Ca 2-----,

Ca 2---

Nº 3

P t Ca2^P m *P t P m*

Ca2 *Ca1* *Ca2* *Ca2* *Ca2*

Ca2 *Ca2* *Ca2* *Ca2* *Ca2*

Ca2 *Ca1* *Ca2*

Ca2 *Ca2* *Ca2* *Ca2*

Ca2

Ca 2

Ca 2

Ca 2

Ca 2

Ca 2

Ca 2

En Sextas Mayores

Nº 3

En Sextas Menores

Nº 4

Con movimiento contrario empezando por la Octava

Nº 5

Con movimiento contrario empezando por la Tercera Menor

Nº 6

Con movimiento contrario empezando por la Tercera Mayor

Nº 7

Escalas Armónicas

Para facilitar la lectura de estas escalas, he creído conveniente escribirlas únicamente hasta la nota más aguda, procurándose descender en la misma forma y con la misma digitación.

LA Menor

m a m a m a m u
t m t m t m t m

desciéndase

En Terceras

m a m a
t m t m

desciéndase

En Sextas

t m t m

desciéndase

En Octavas

t m t m

desciéndase

En Décimas

RE Menor

desciéndase

En Terceras

Ca 2 - -

desciéndase

En Sextas

desciéndase

En Octavas

En Décimas

SOL Menor

desciéndase

En Terceras

desciéndase

En Sextas

Ca 1 - - Ca 2 - - Ca 3 - -

desciéndase

En Octavas

Ca 1 - - Ca 2 - -

desciéndase

En Sextas

Ca 1 - - - Ca 2 - - - Ca 3 - - -

desciéndase

En Octavas

Ca 1 - - - Ca 2 - - -

desciéndase

En Décimas

Ca 1 - - -

desciéndase

SI b Menor

desciéndase

En Terceras

desciéndase

En Sextas

Ca 1 - - -

desciéndase

En Octavas

Ca 1 - - - Ca 2 - - - Ca 1 - - - Ca 2 - - -

desciéndase

En Décimas

Ca 1 - - - Ca 3 - - - Ca 3 - - - Ca 1 - - -

desciéndase

En Décimas

MI Menor

desciéndase

En Terceras

desciéndase

En Sextas

desciéndase

En Octavas

desciéndase

En Décimas

desciéndase

Conclusión

Ahora que el discípulo ha estudiado todo este volúmen, conoce ya todas las dificultades del mecanismo, pero si quiere recojer entero el fruto de su trabajo y llegar a ser un verdadero guitarrista, será necesario que durante algún tiempo insista en tocar diariamente todo entero este libro.