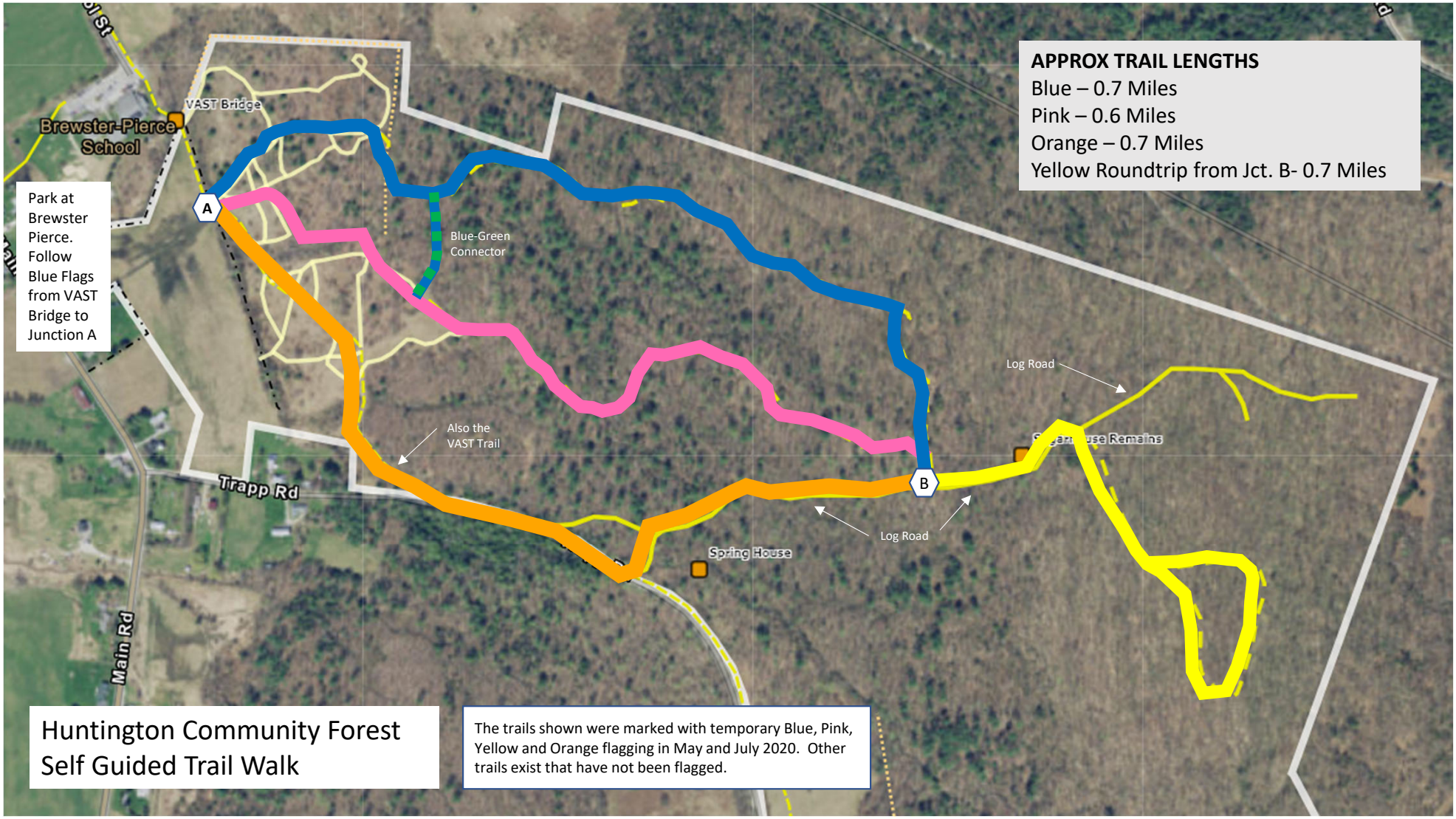
APPROX TRAIL LENGTHS
Blue – 0.7 Miles
Pink – 0.6 Miles
Orange – 0.7 Miles
Yellow Roundtrip from Jct. B- 0.7 Miles
Park at Brewster Pierce. Follow Blue Flags from VAST Bridge to Junction A
VAST Bridge
Brewster-Pierce School
A
B
Blue-Green Connector
Also the VAST Trail
Log Road
Log Road
Trapp Rd
Main Rd
Spring House
Huntington Community Forest
Self Guided Trail Walk
The trails shown were marked with temporary Blue, Pink, Yellow and Orange flagging in May and July 2020. Other trails exist that have not been flagged.