ART'S BOOGIE WOOGIE

ACCORDION

(Art Van Damme)

Note:

If using ORGAN (Jazz) stop, play entire arrangement one octave higher.

If using MASTER SWITCH, play exactly as written.

By ART VAN DAMME

Transcribed by Gordon E. Lofgren

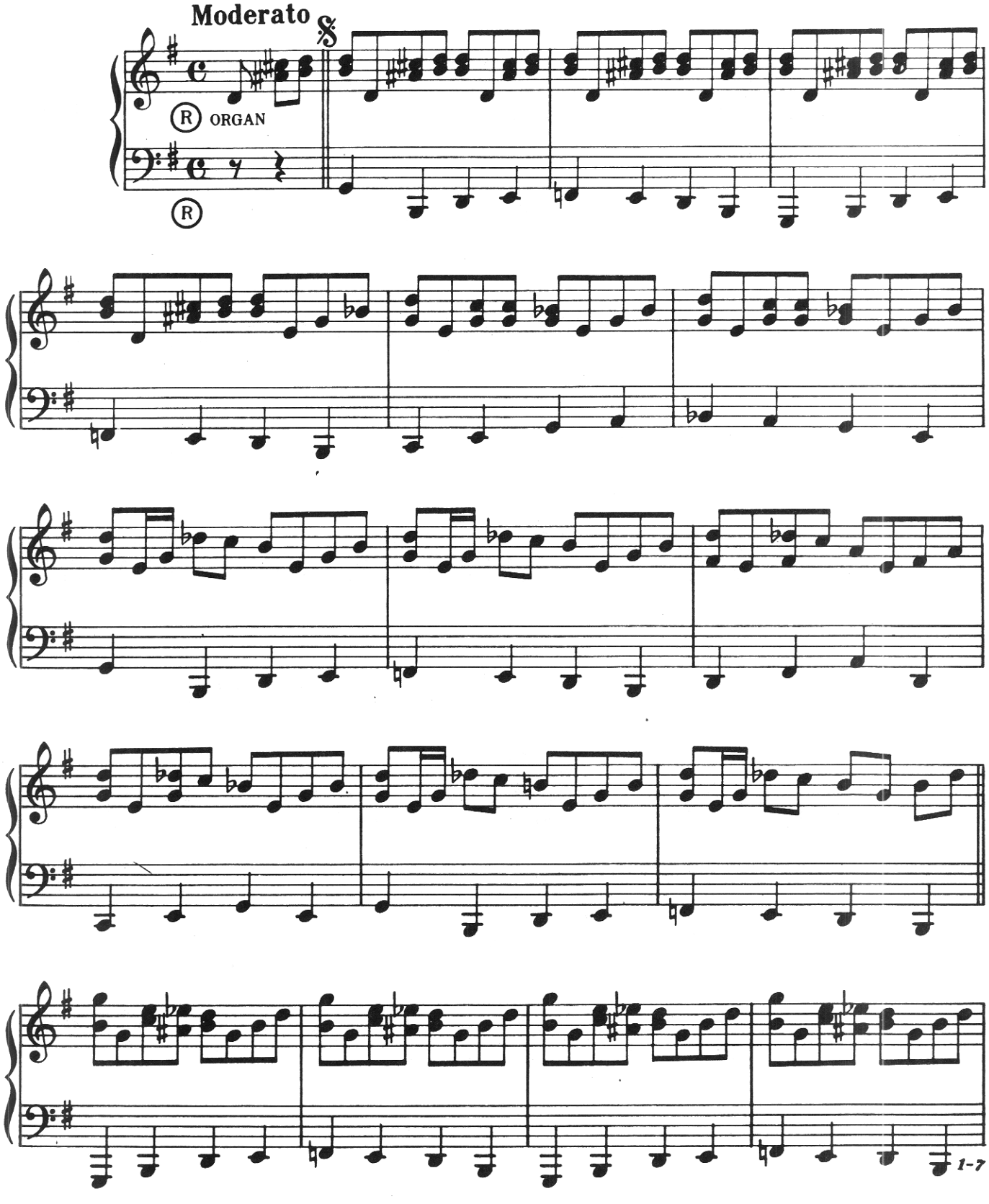

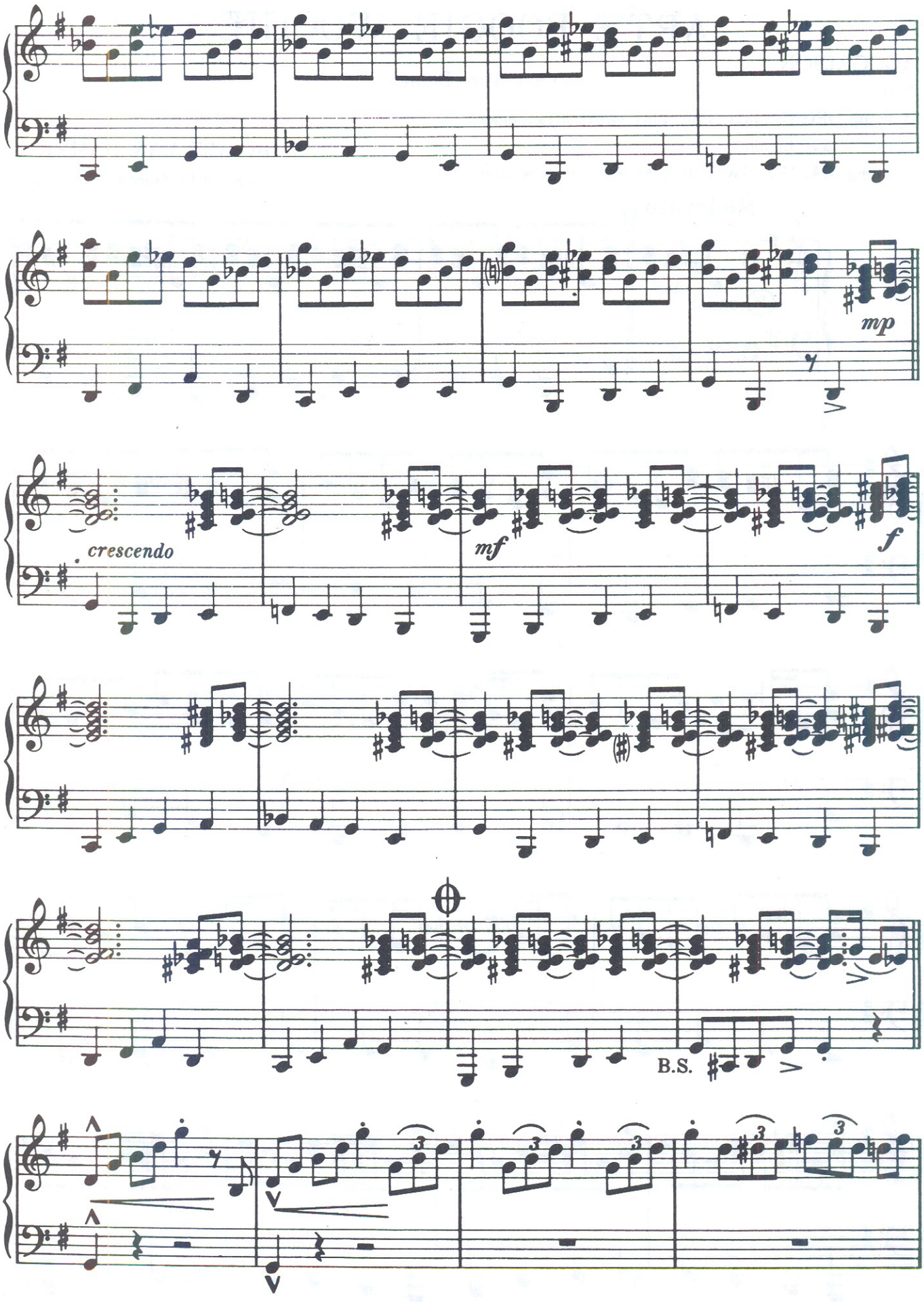
mp
crescendo
mf
f
B.S.

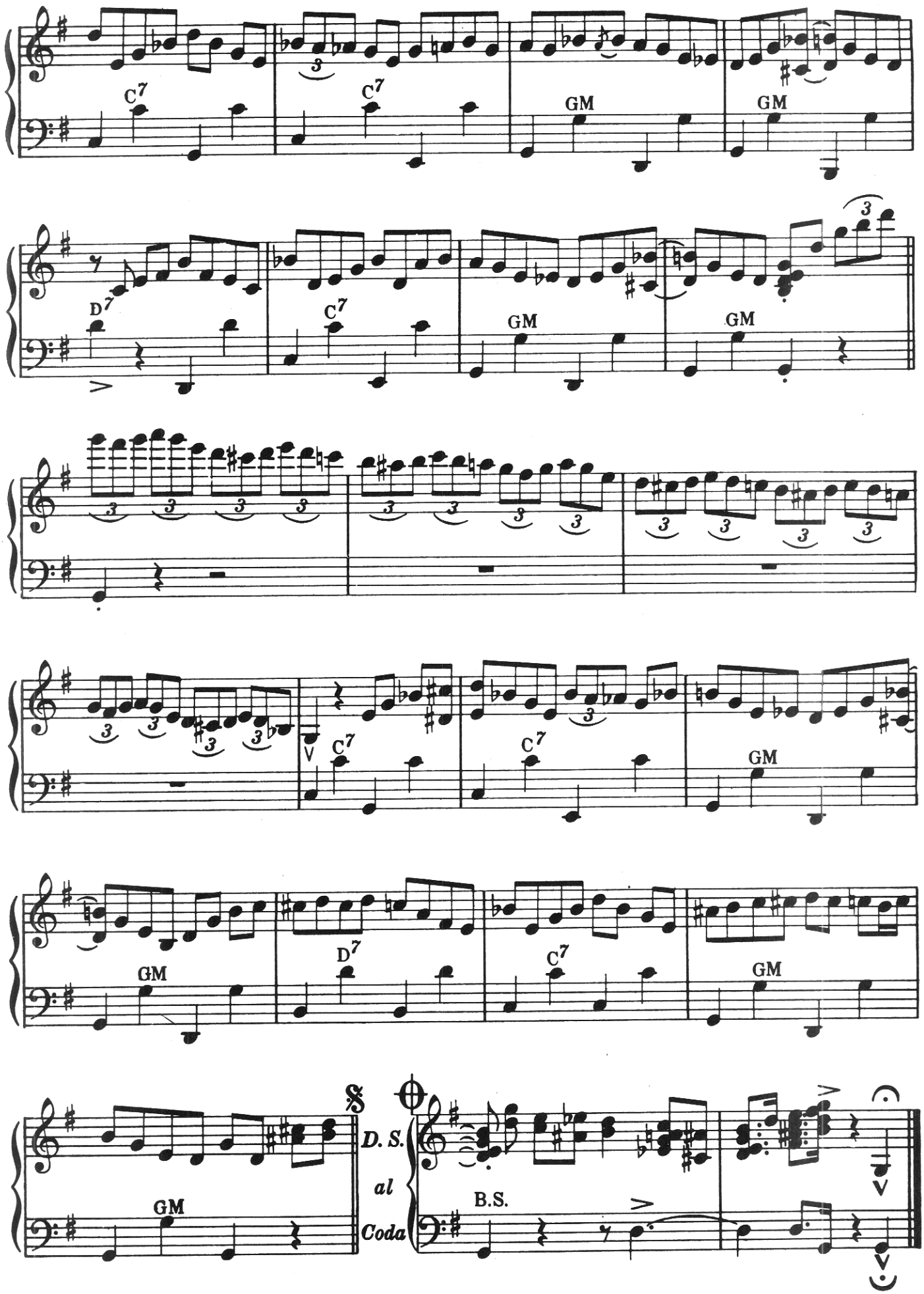
C7
C7
GM
GM
D7
C7
GM
GM
V
C7
C7
GM
GM
D7
C7
GM
GM
D. S.
al
Coda
B.S.

ECSTASY

ART VAN DAMME
and
LOU SKALINDER

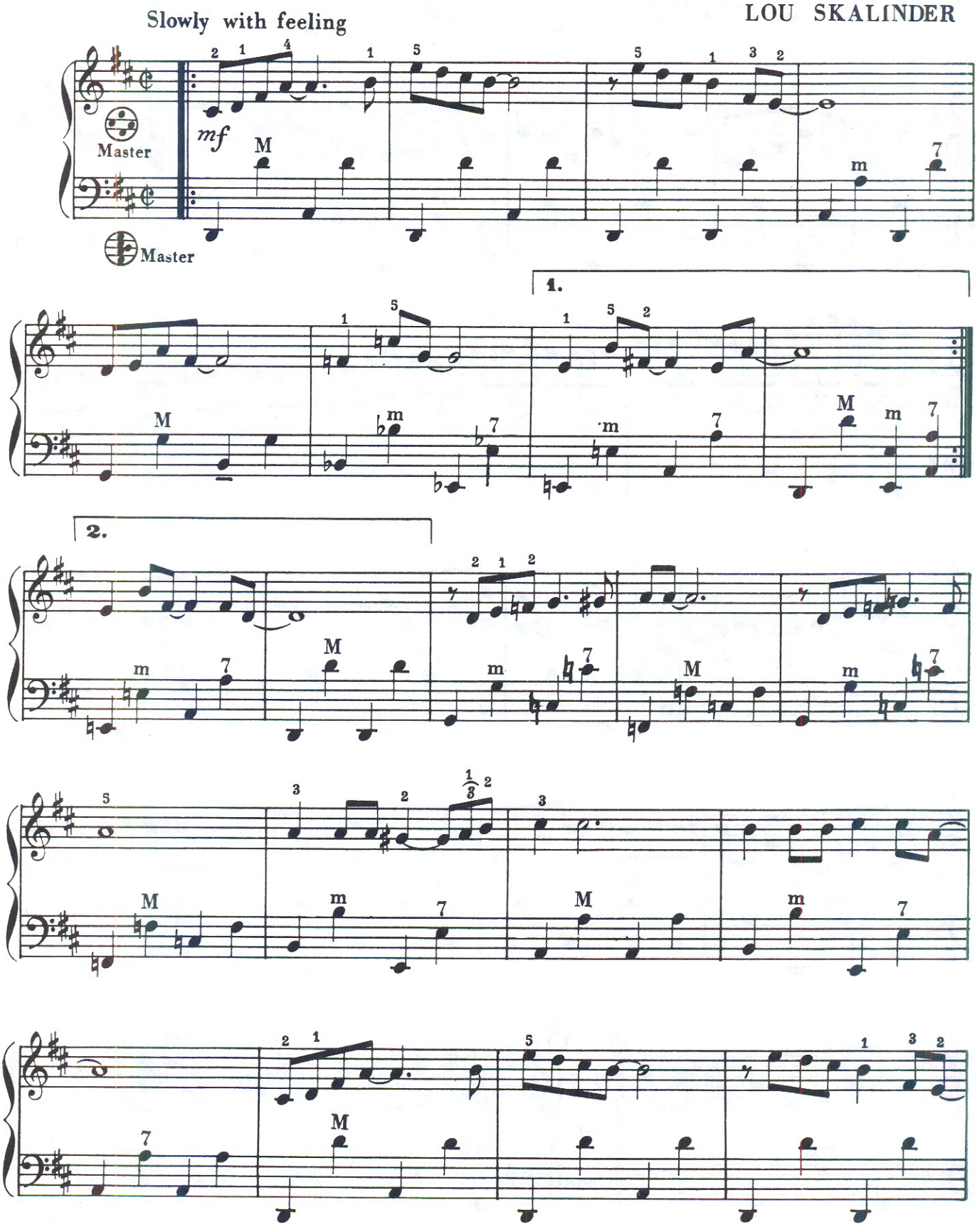

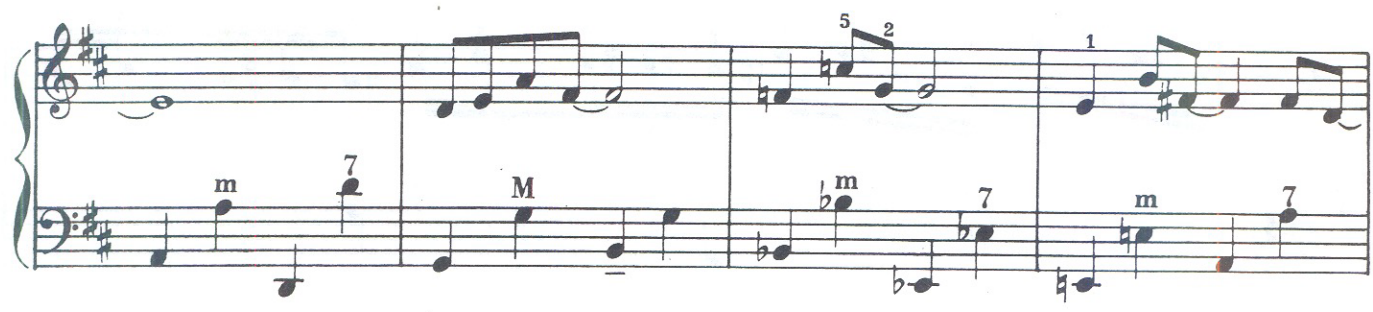

(Slow Lazy Style Of Improvisation)

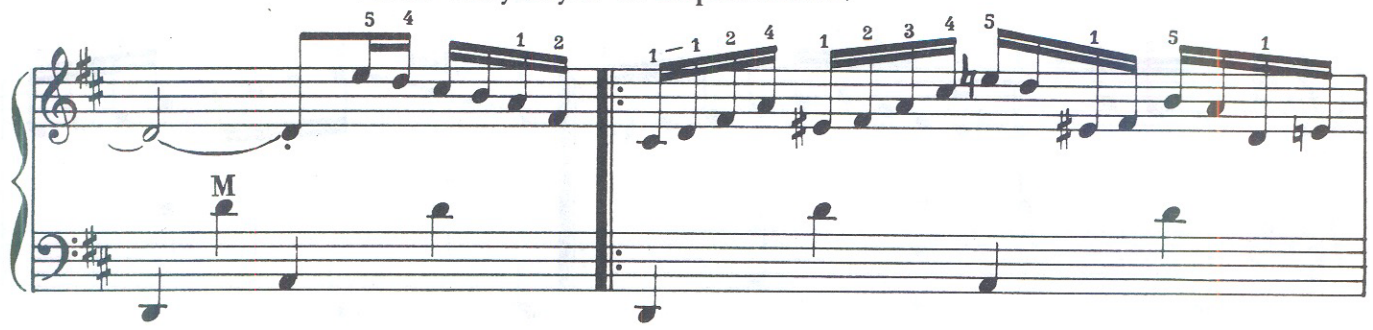

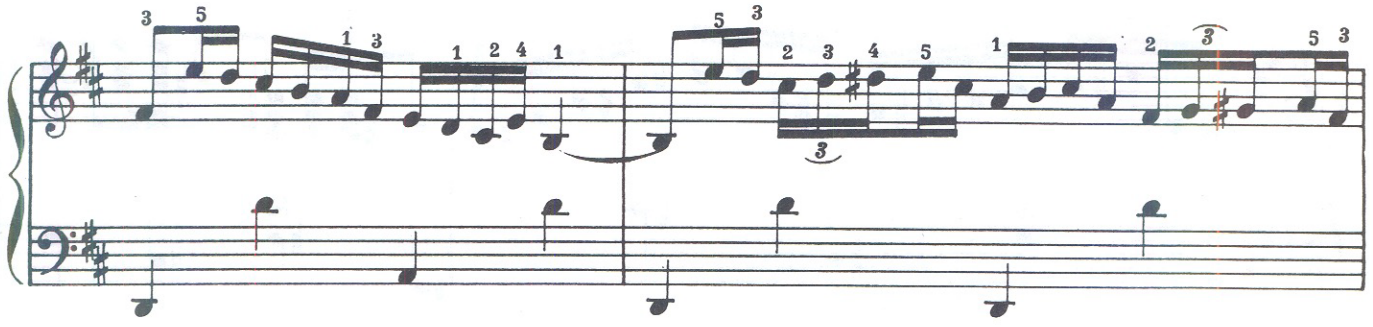

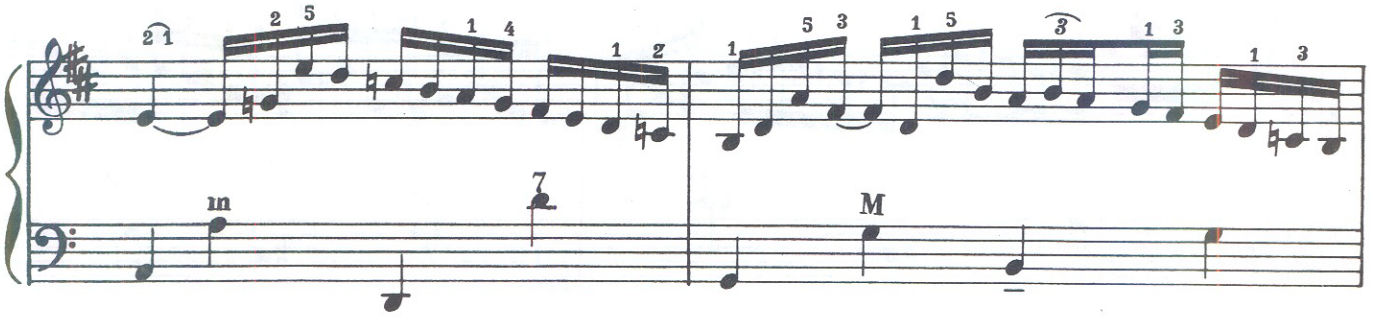

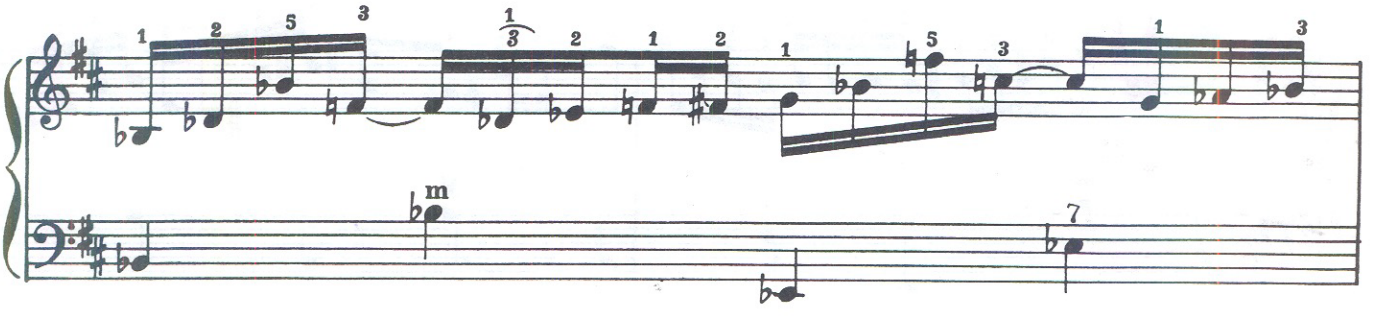

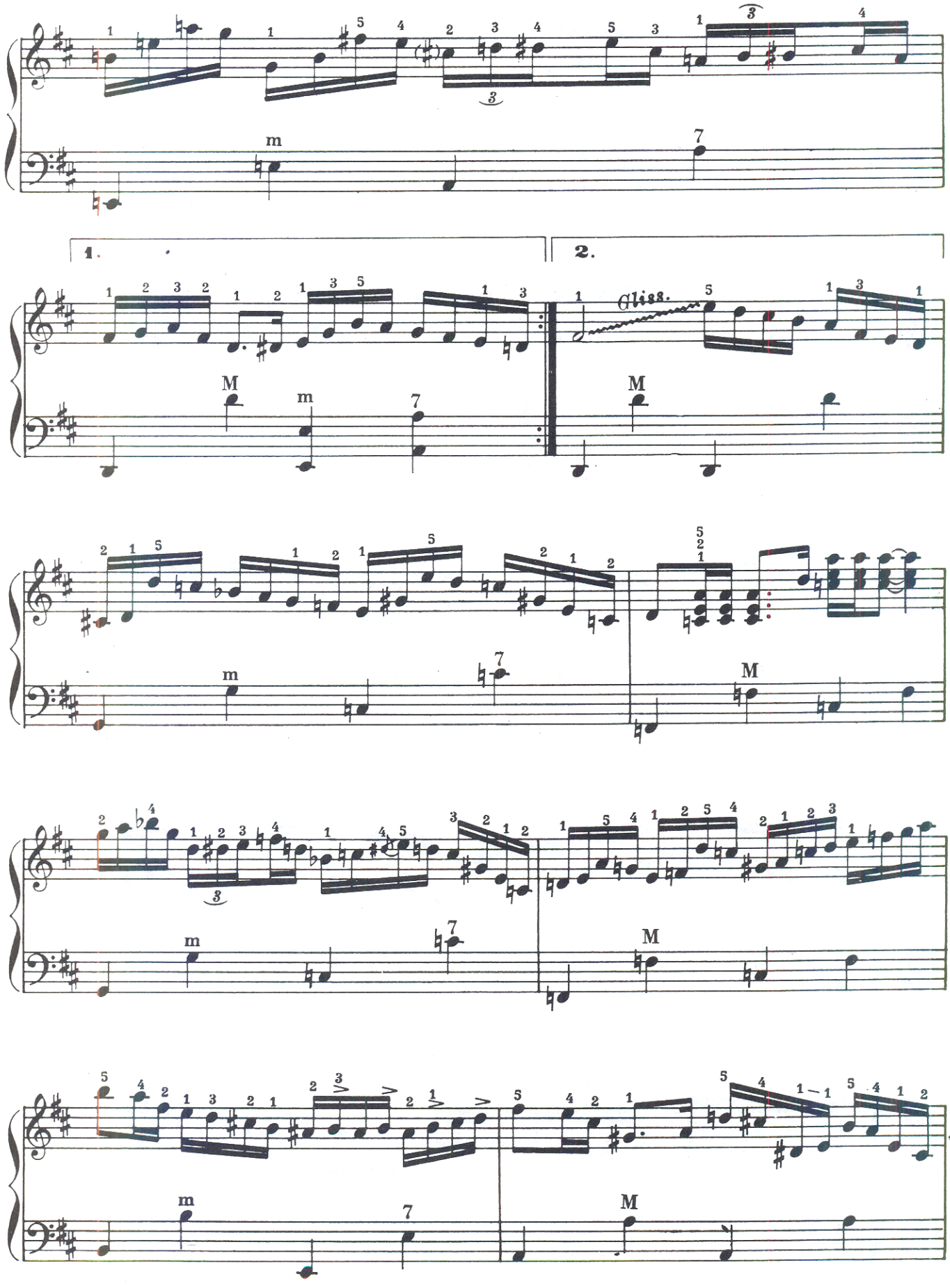
1.
2.
Gliss.

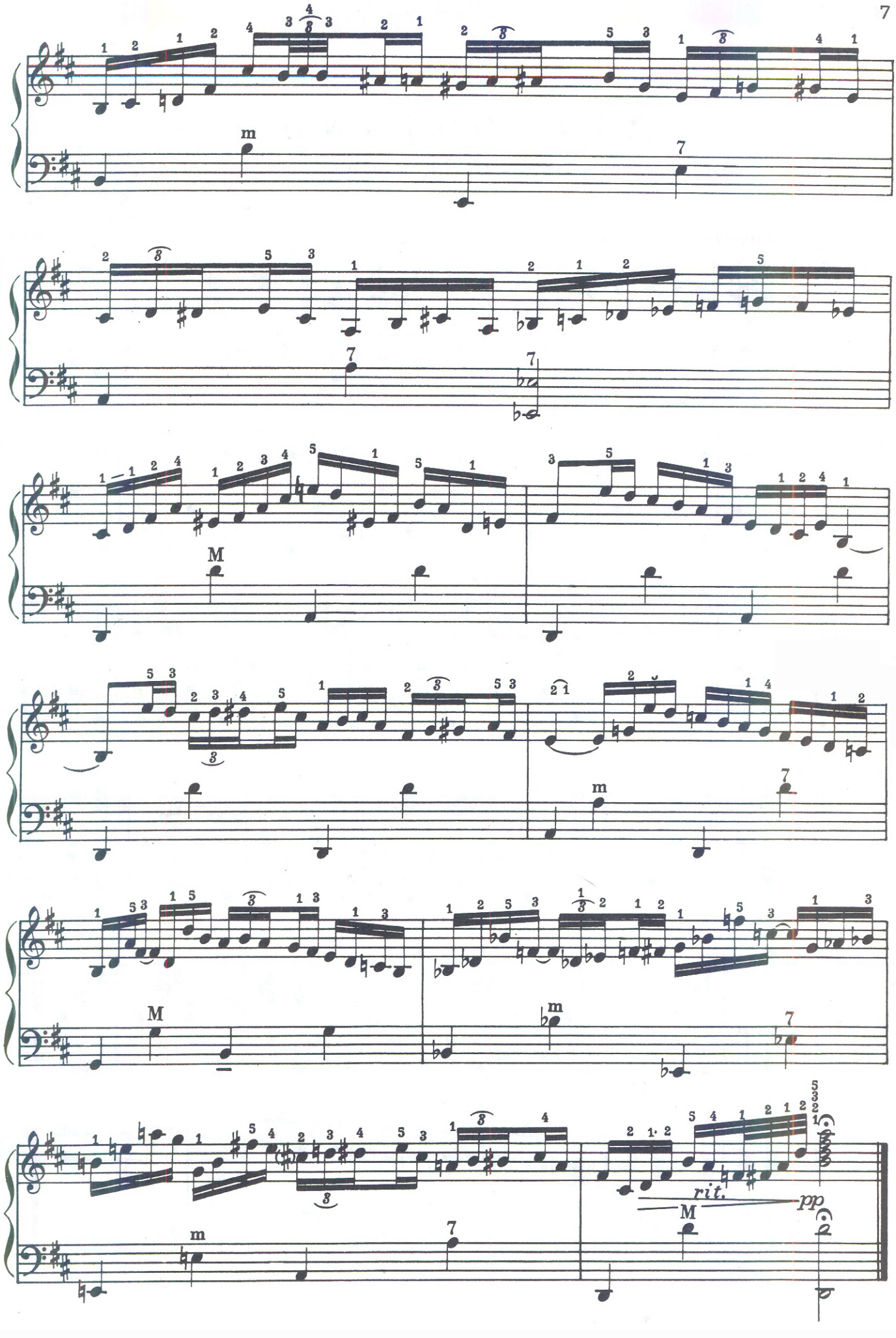
m
7
M
m
7
M
m
7
rit.
pp
M
m
7

MEADOWLANDS

Song of the Plains

BY L. KNIPPER
SPECIAL ARRANGEMENT
by ART VAN DAMNE

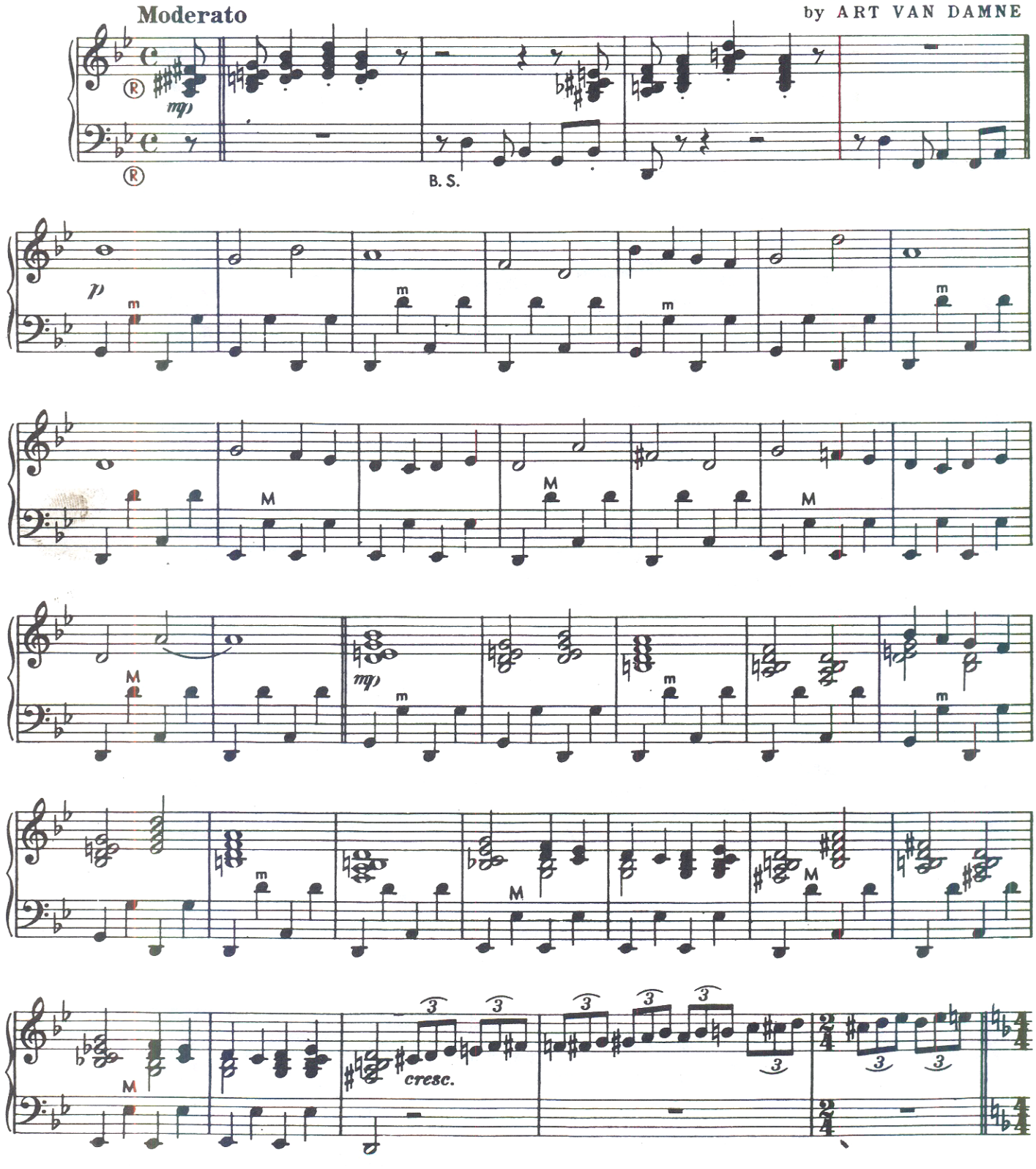

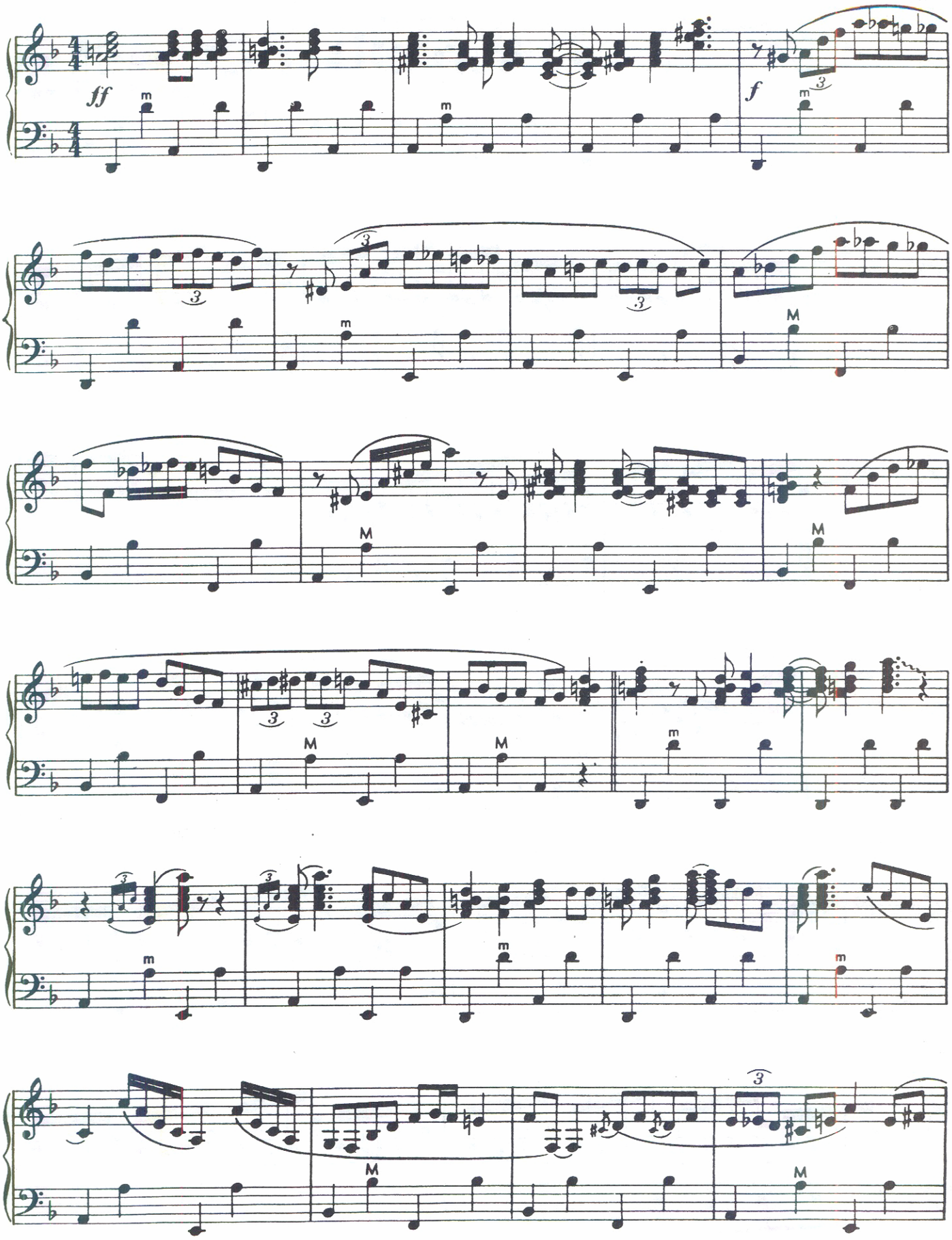
ff
m
f
m
m
M
M
M
M
m
m
m
m
M
M

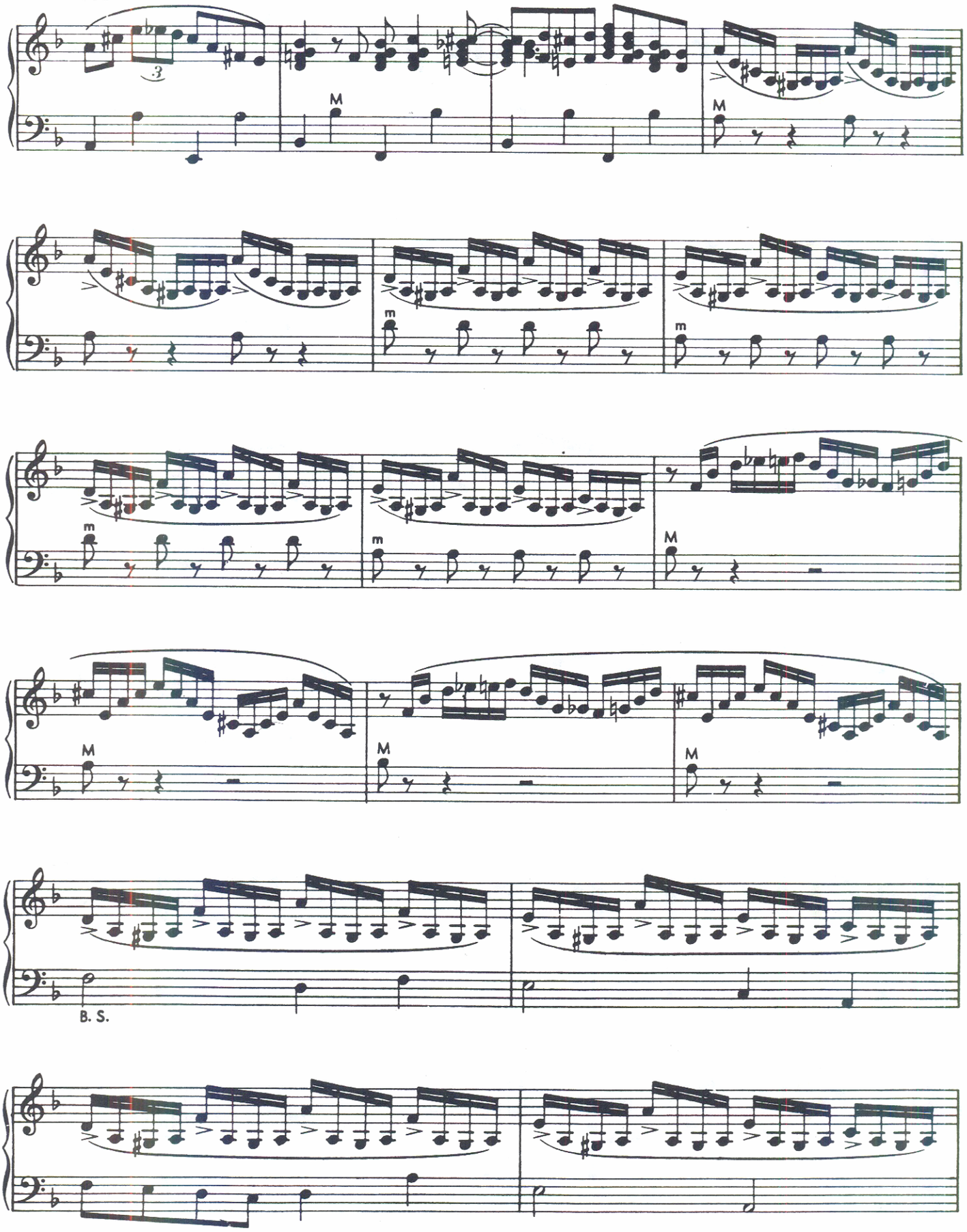
3
M
M
m
m
m
m
M
M
M
M
B. S.

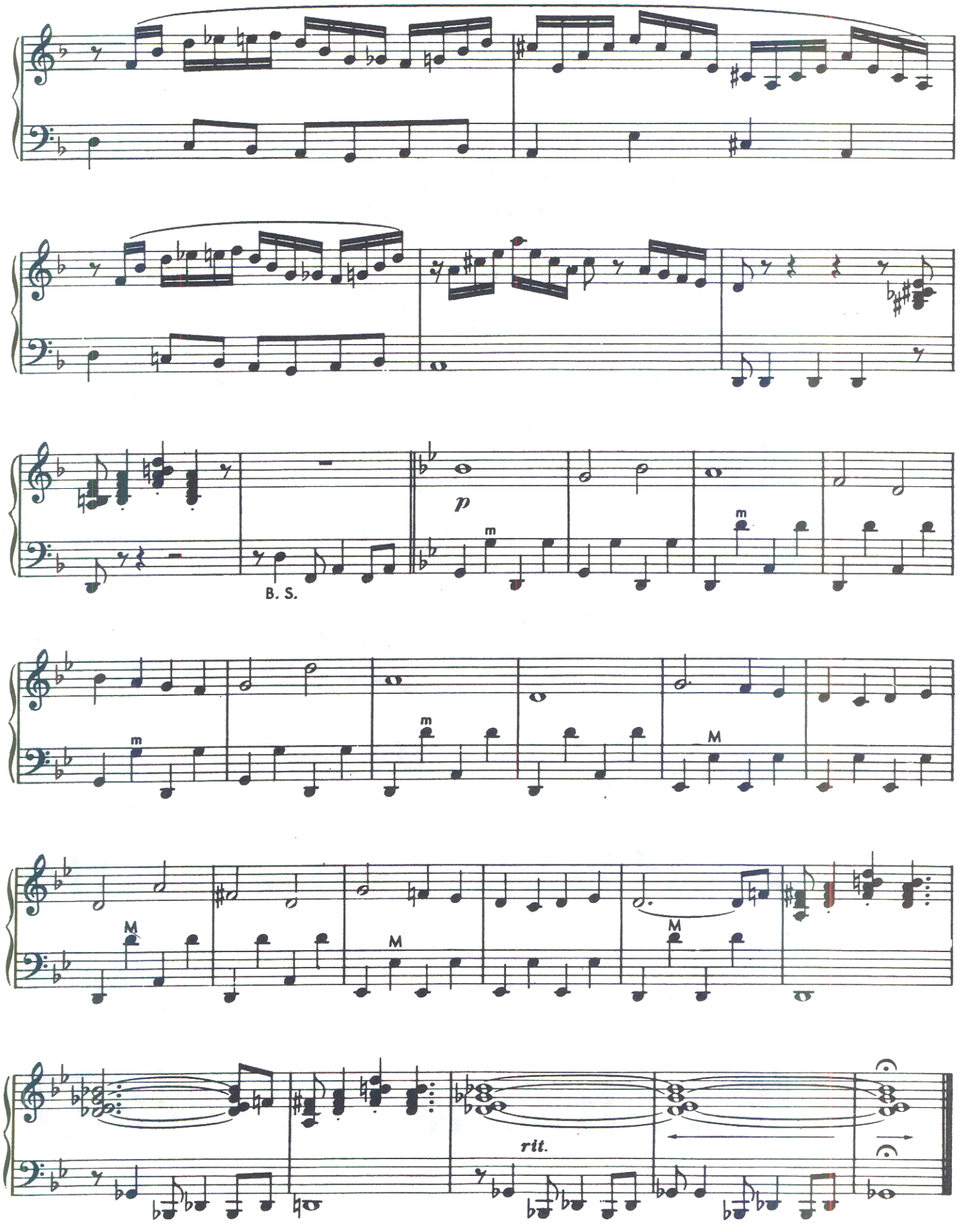
p
B. S.
m
M
rit.

SHERMAN BOUNCE

(Art Van Damme)

If using MASTER SWITCH - play exactly as written.
If using ORGAN (Jazz) SWITCH - play one octave higher.

Moderate Bounce (*subtly*)

Transcribed by Gordon E. Lofgren

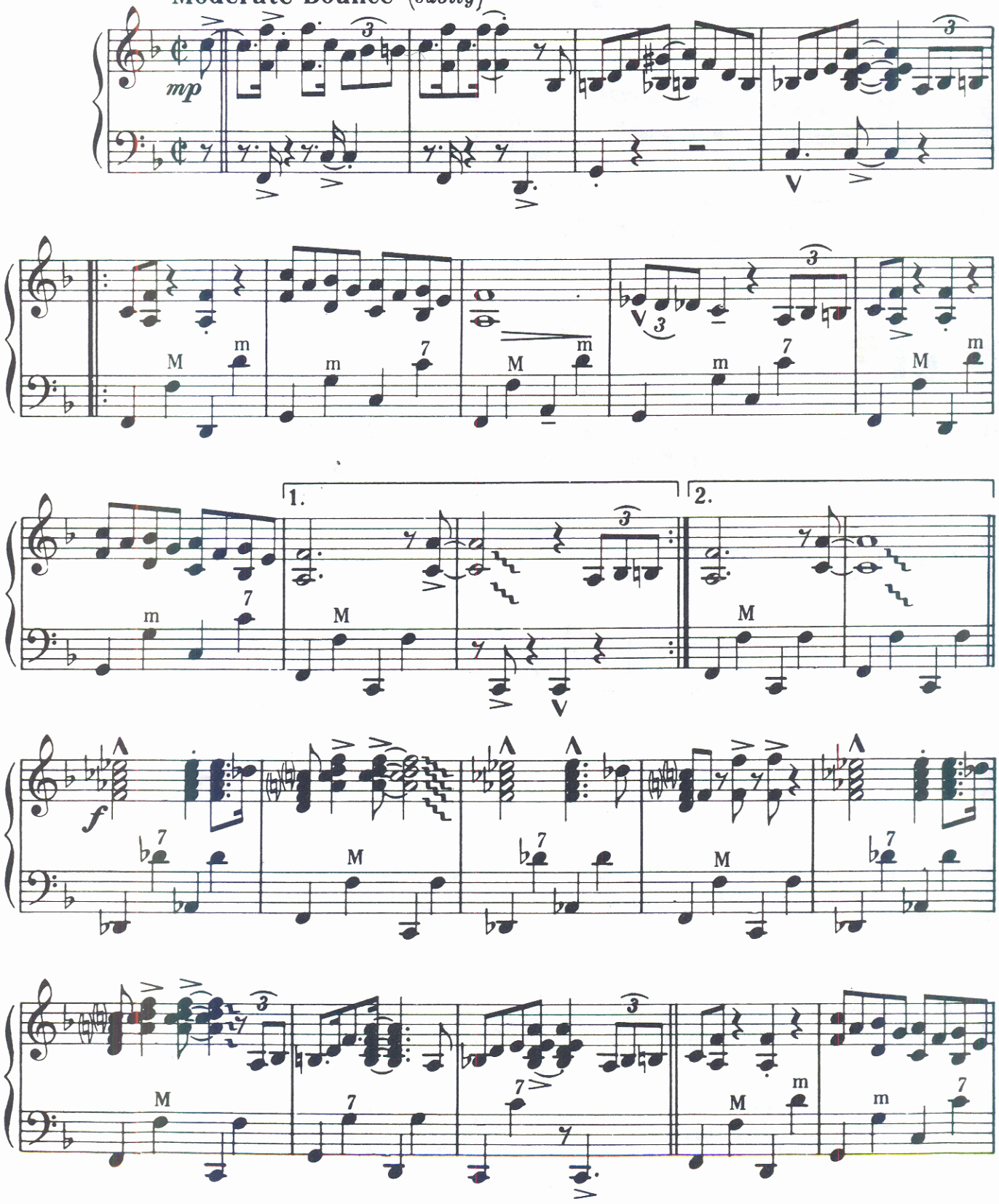

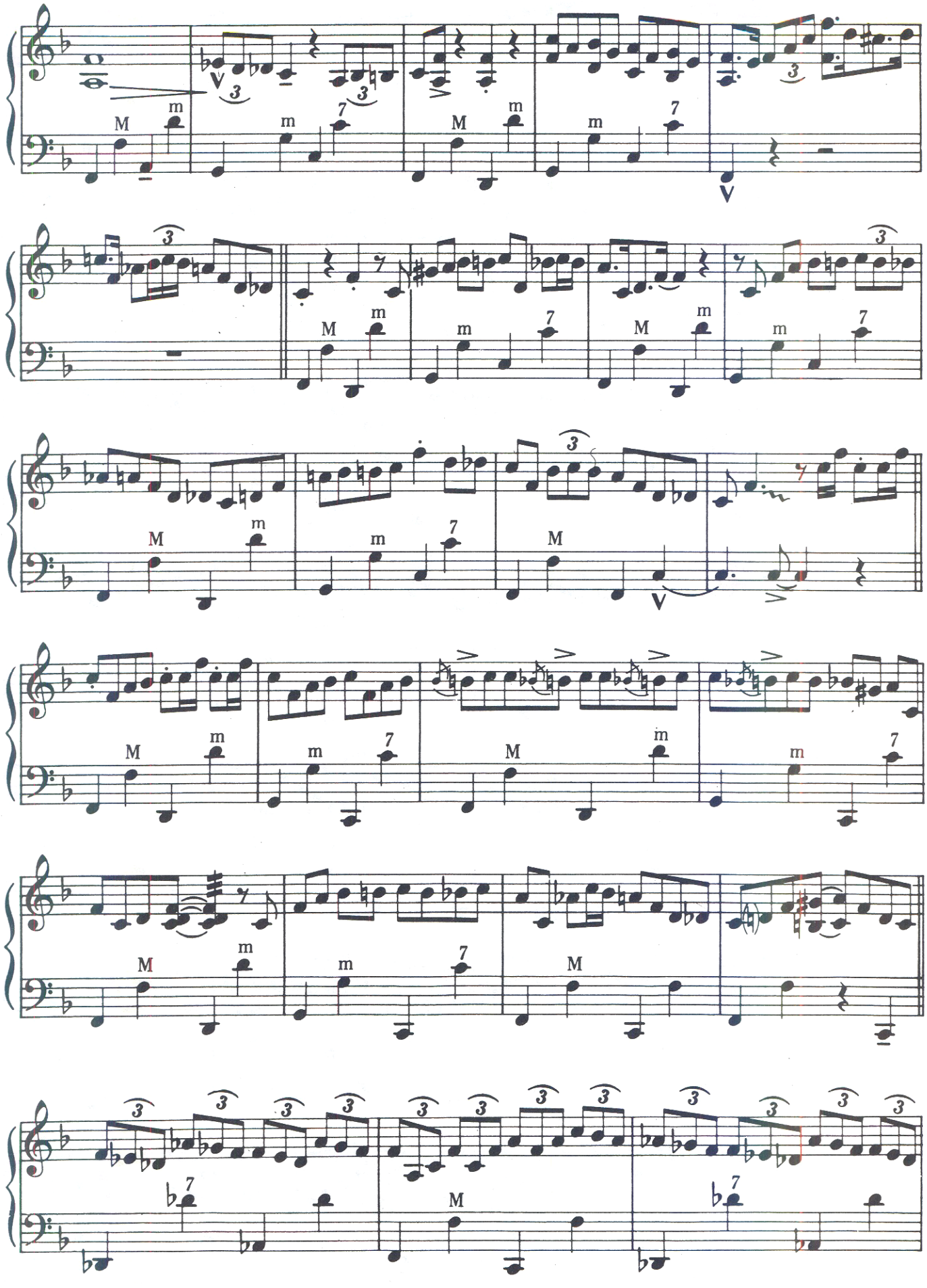
M
m
7
V
3

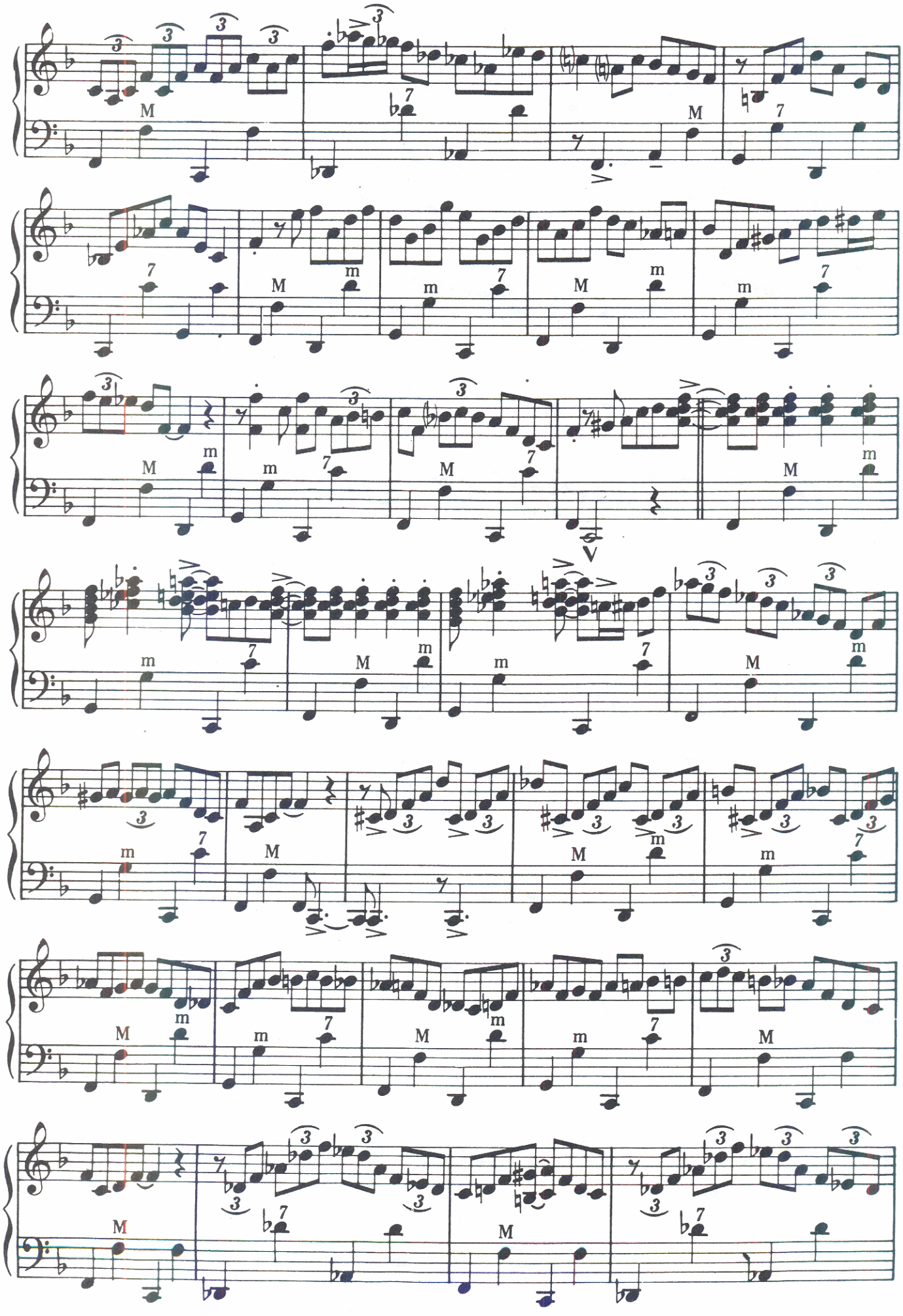
M
7
M
7
M
m
m
7
M
m
m
M
m
m
7
M
7
m
M
m
7
M
m
V
m
7
M
m
m
7
M
m
m
7
M
m

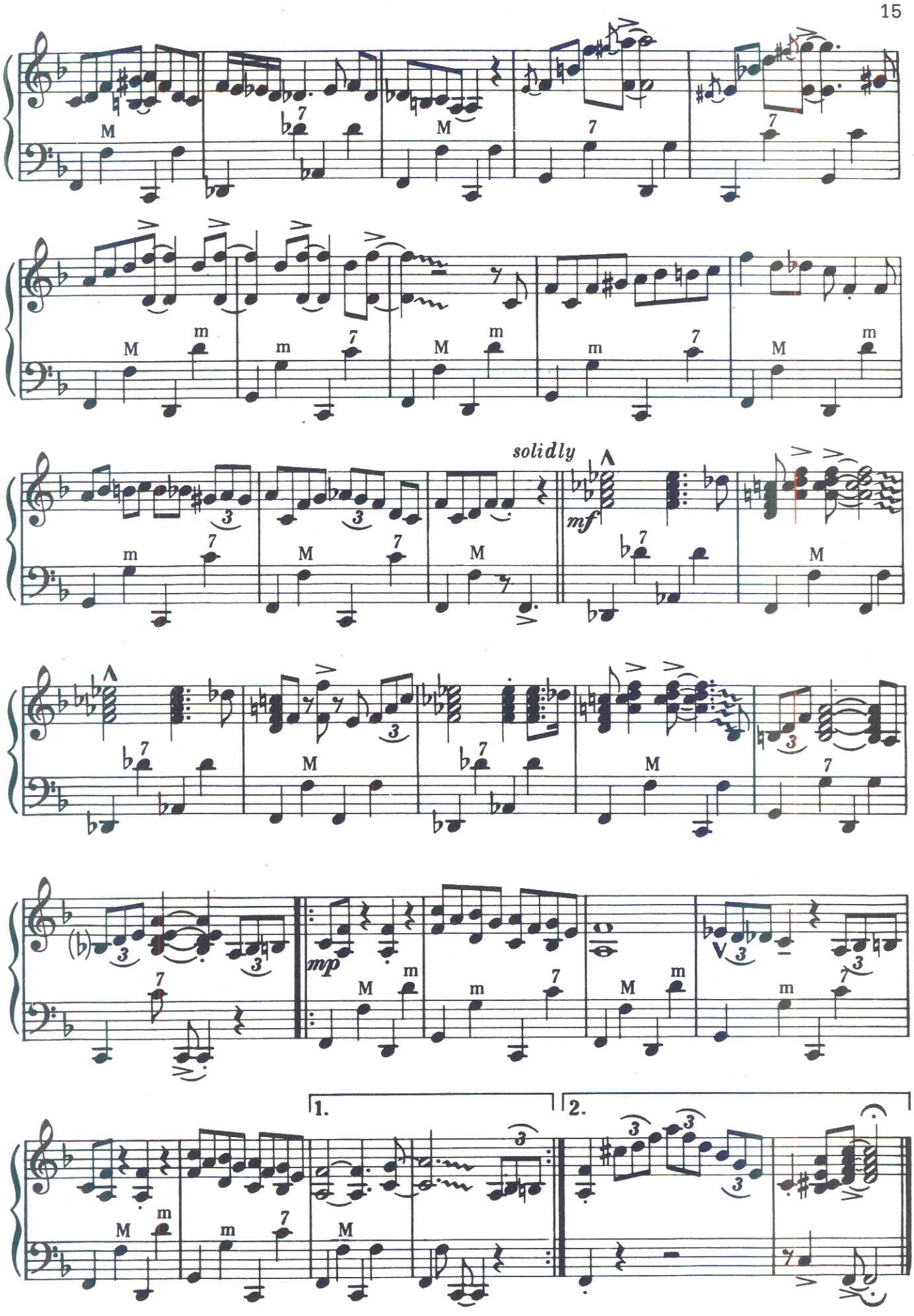
solidly
mf
mp
1.
2.

GYPSY RONDO

HAYDN

(Arranged by Art Van Damme)

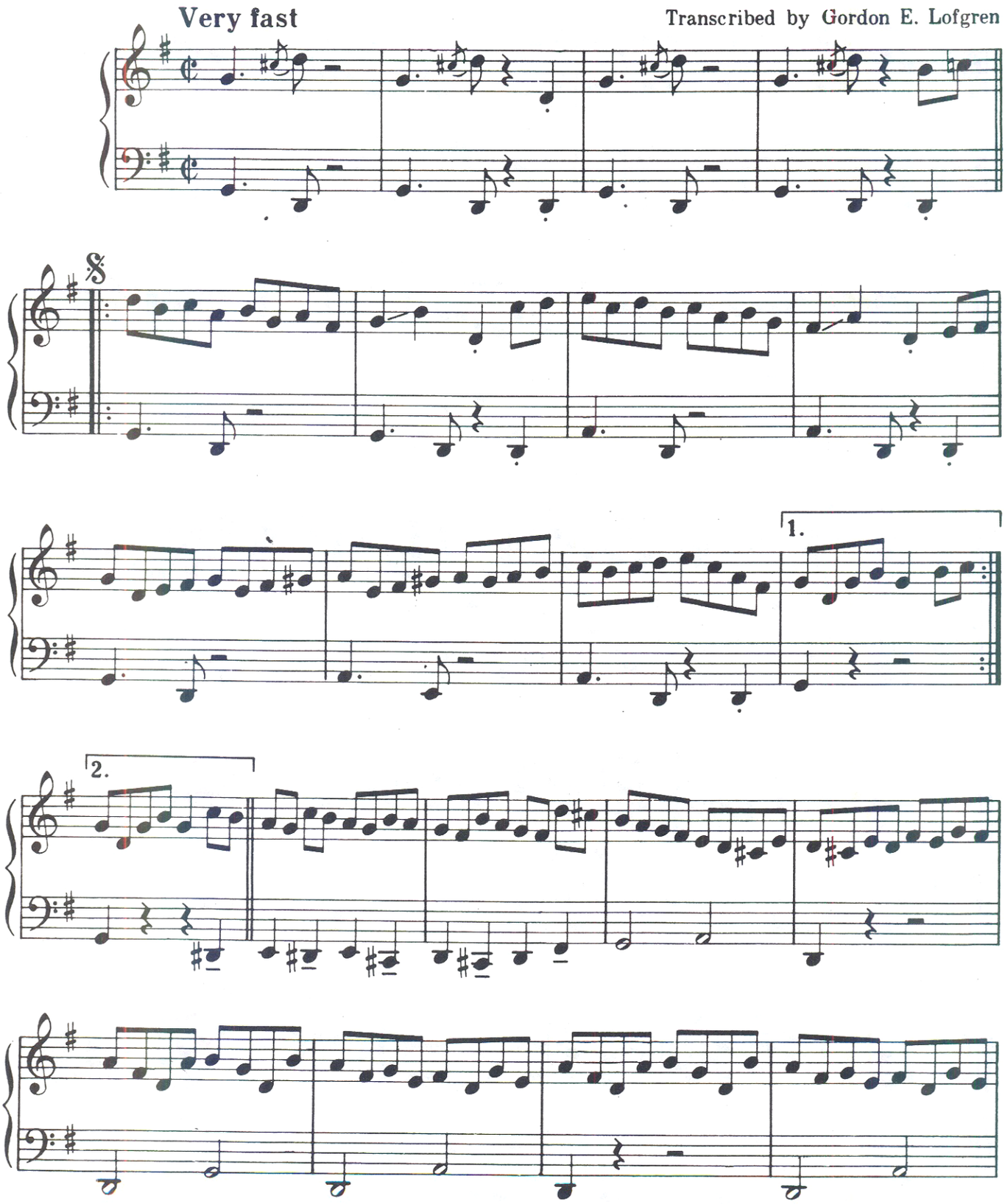

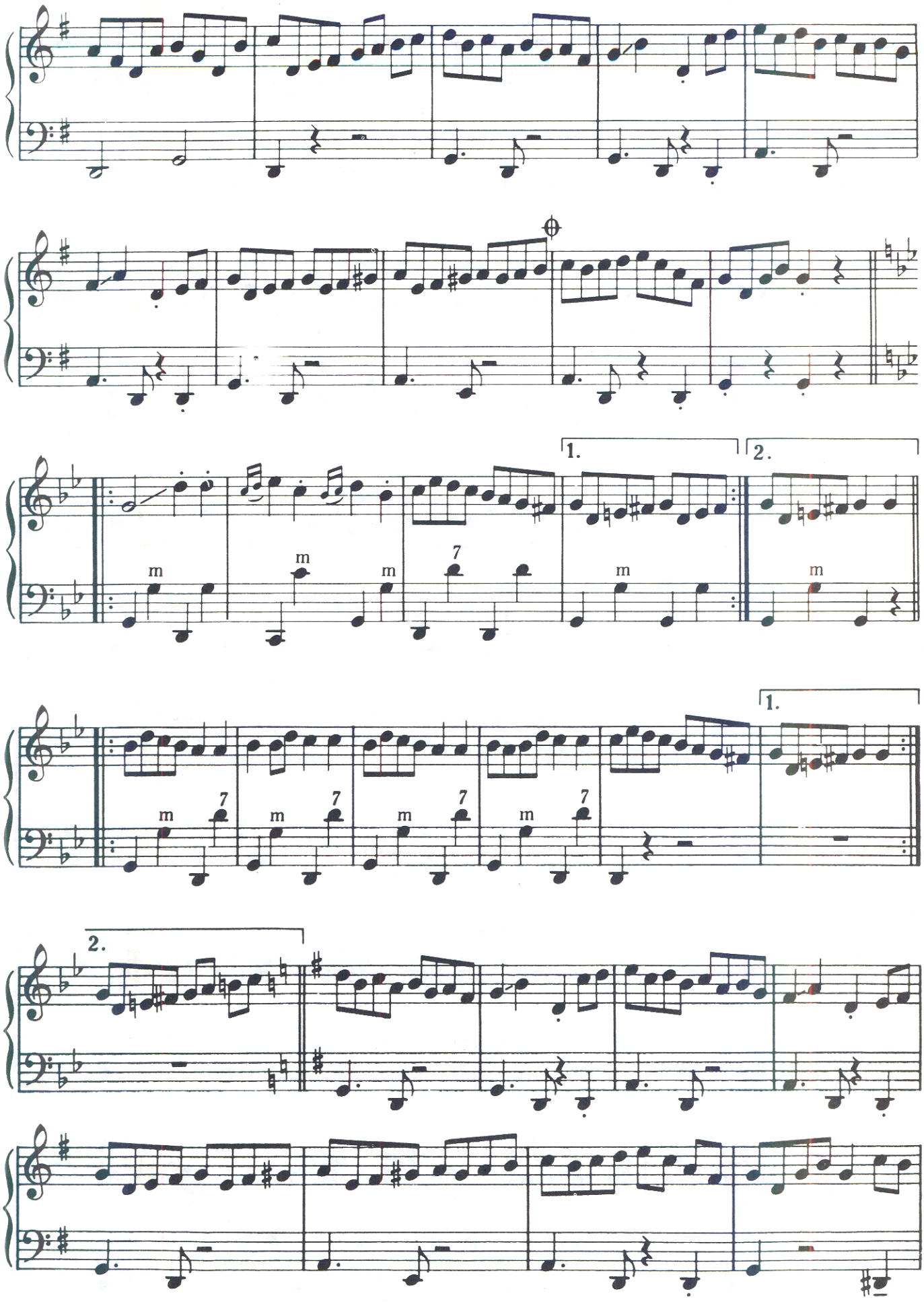
1.
2.
m
7
1.
2.

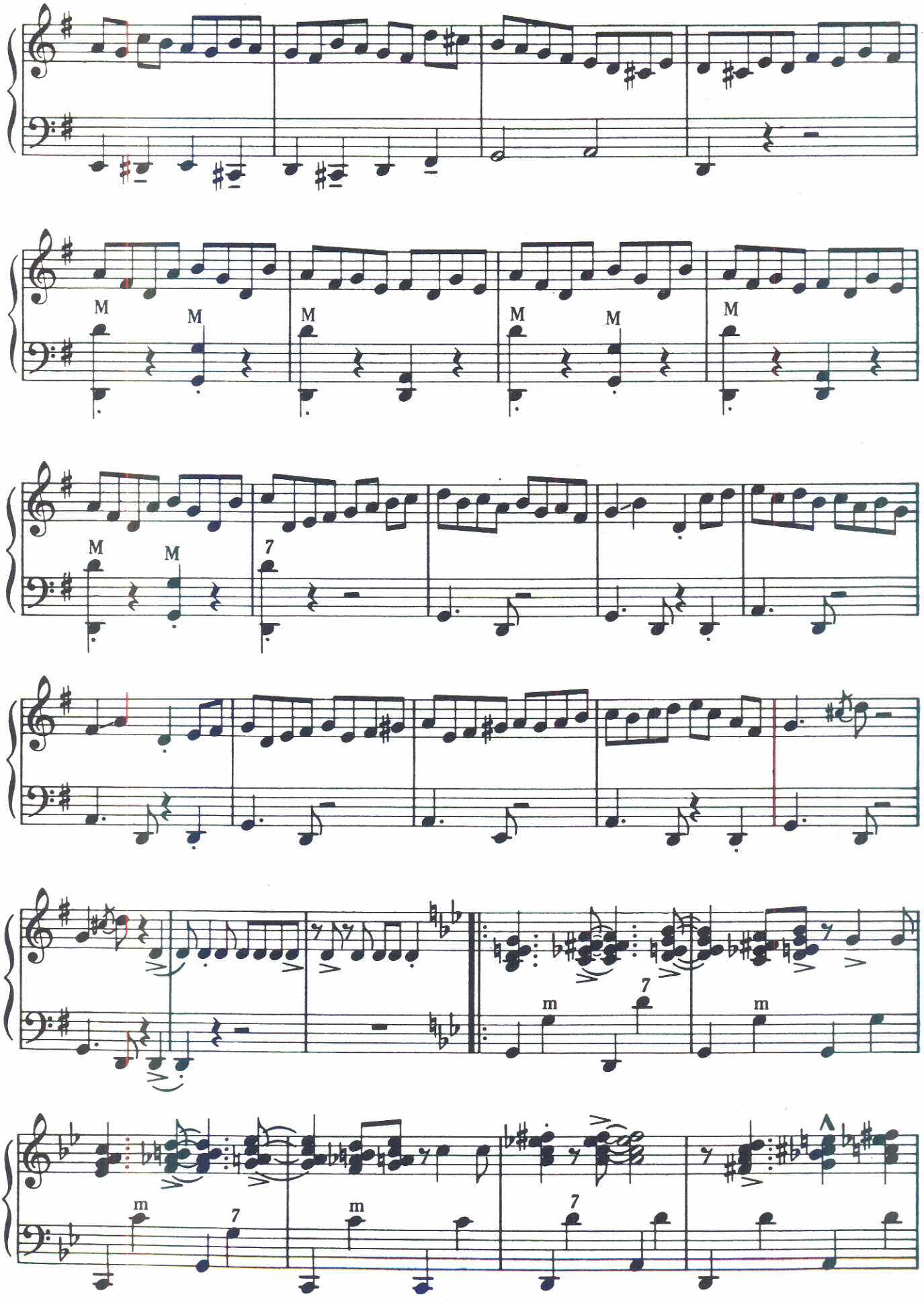
M
M
M
M
M
M
M
M
7
m
7
m
m
7
m
7

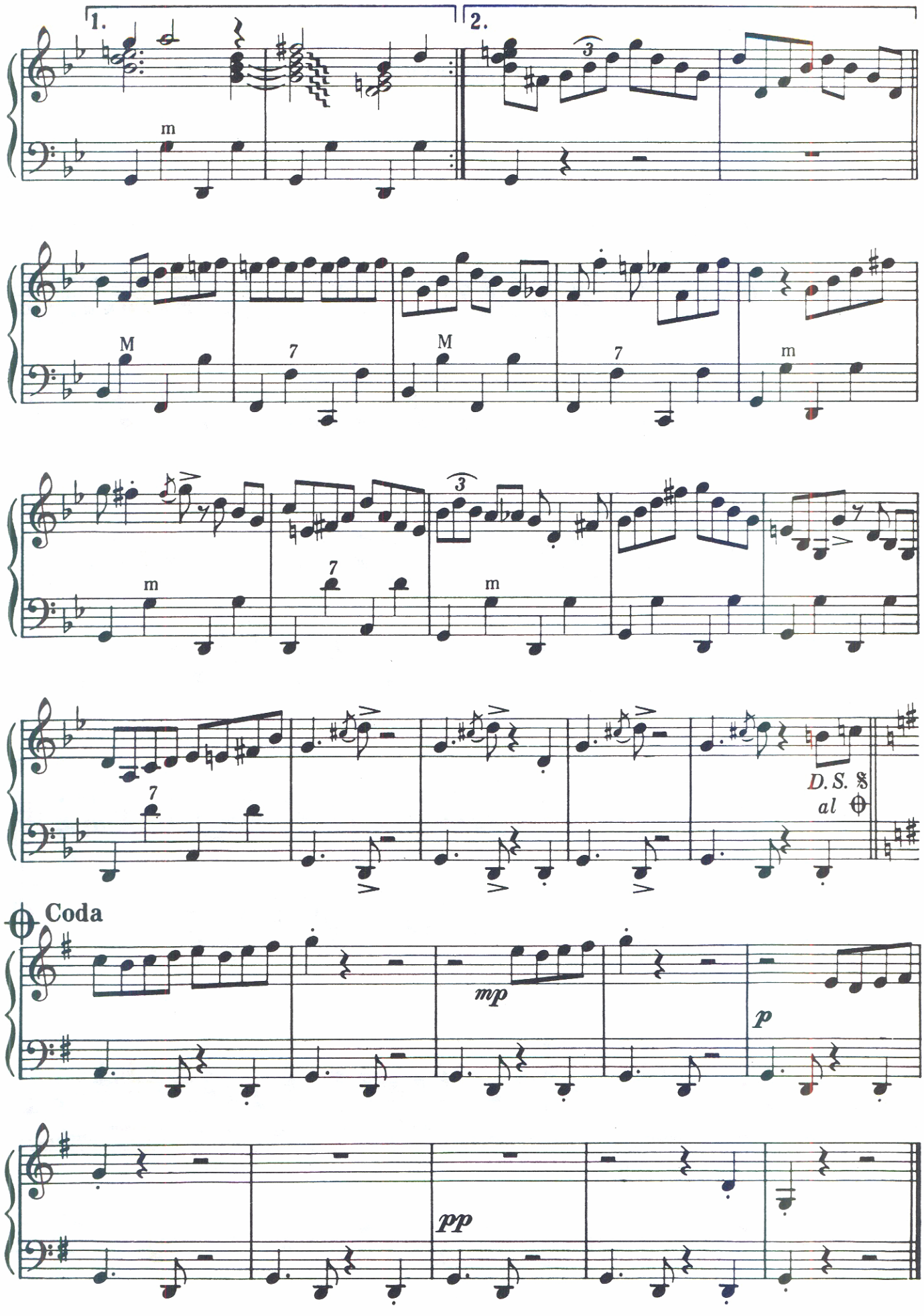
1.
2.
m
M
7
M
7
m
m
7
m
7
D.S. 𝄋
al ⊕
Coda
mp
p
pp

LITTLE BROWN JUG

Transcribed from
Capitol record No. 57570 by
GORDON E. LOFGREN

Bright jump tempo

Arranged by ART VAN DAMME

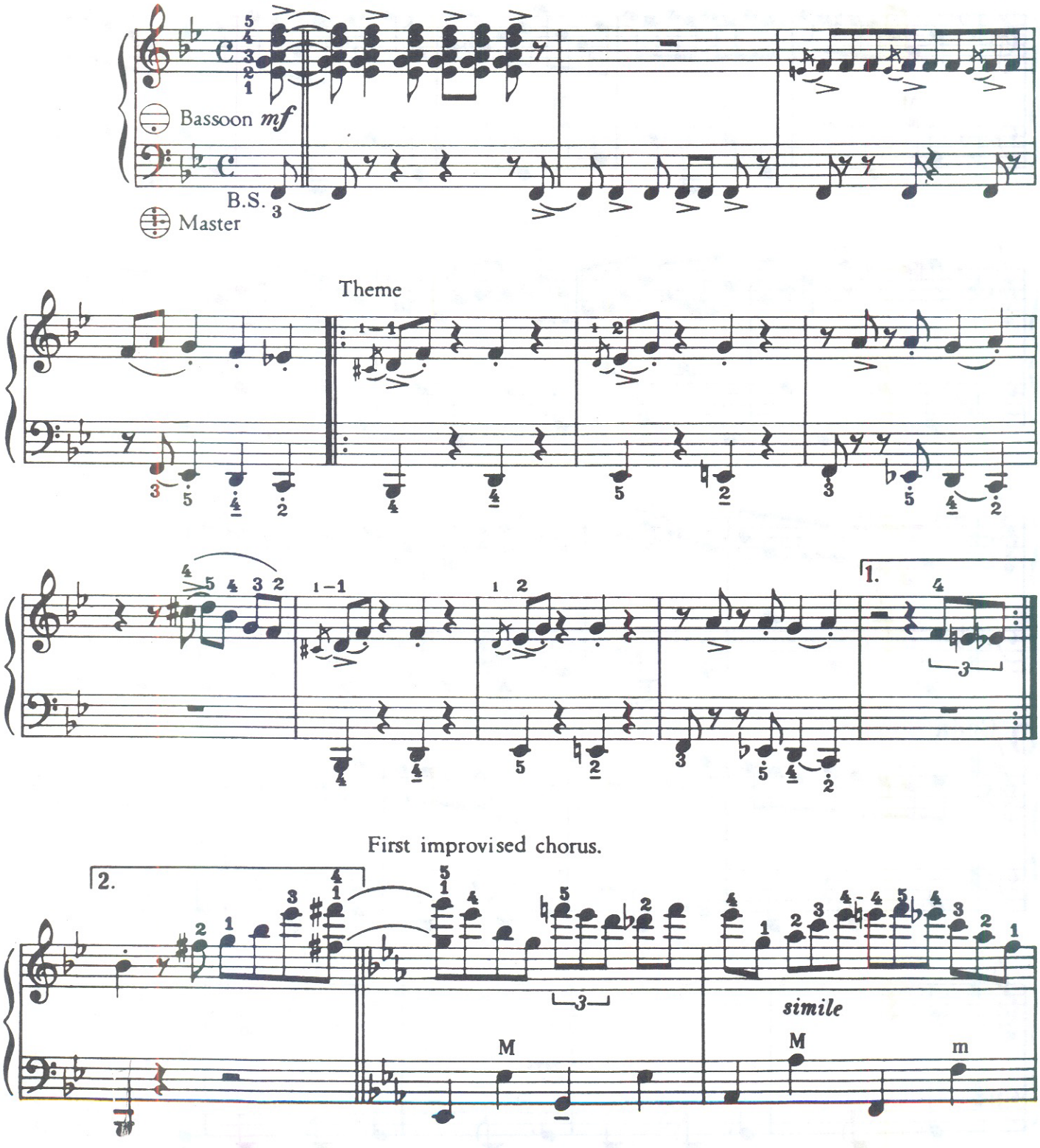

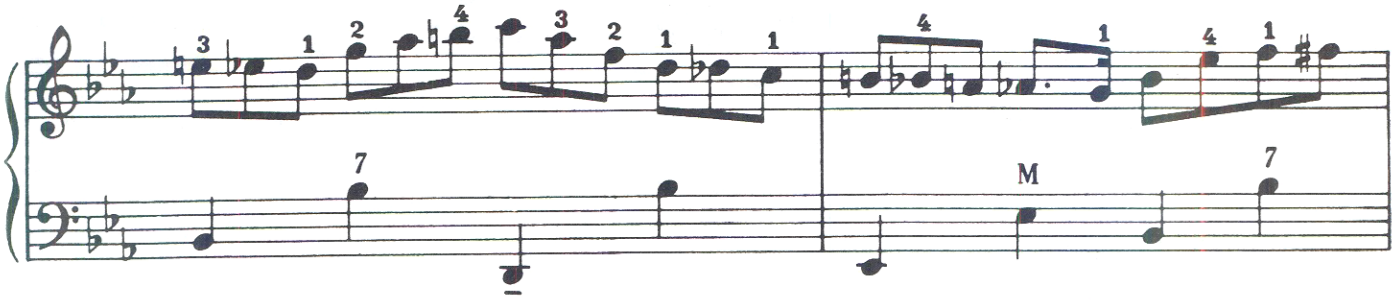

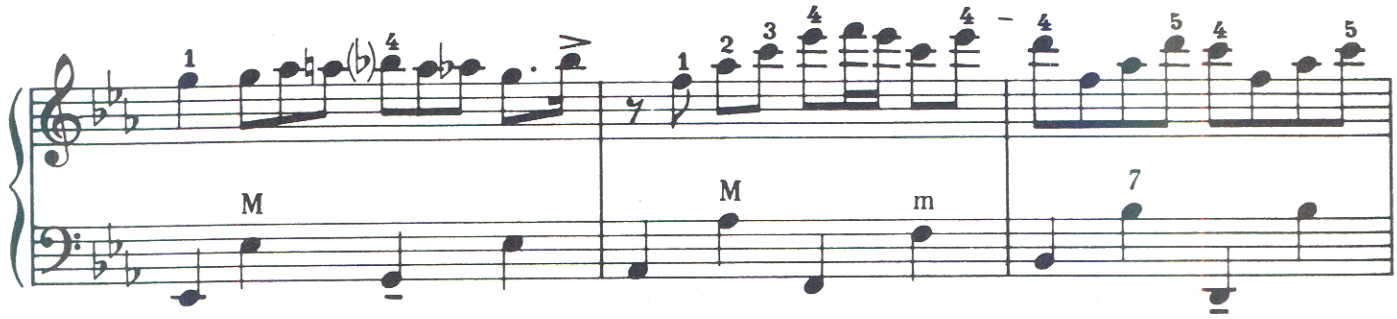

Second improvised chorus.

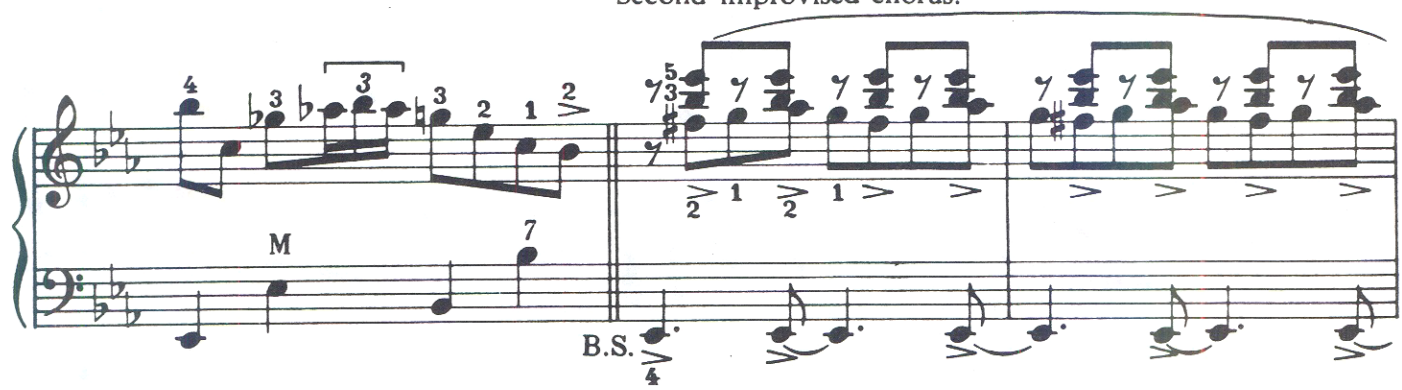

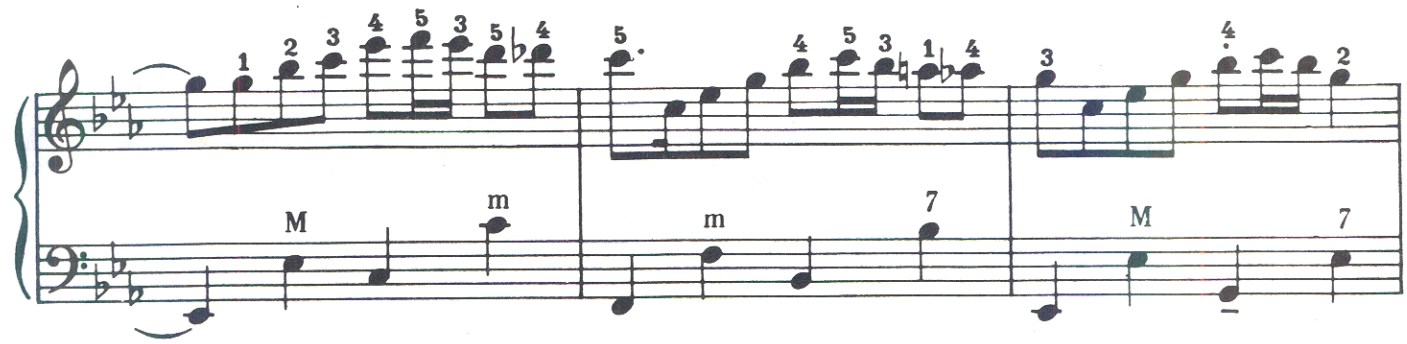

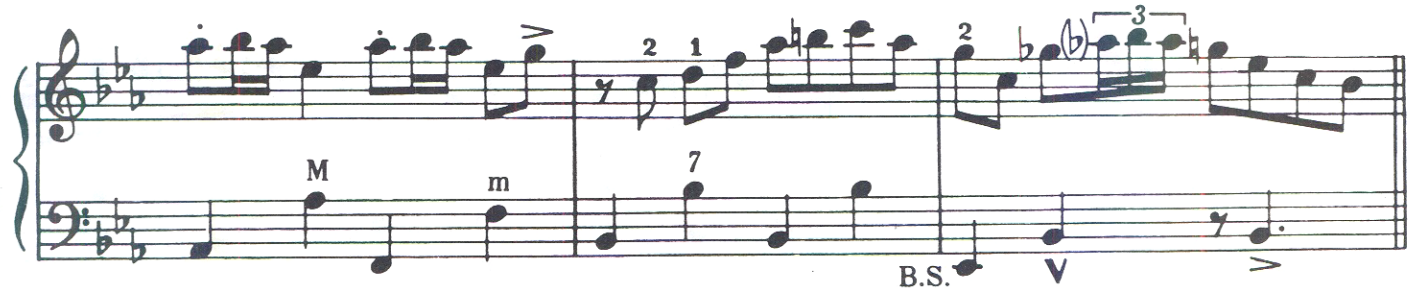

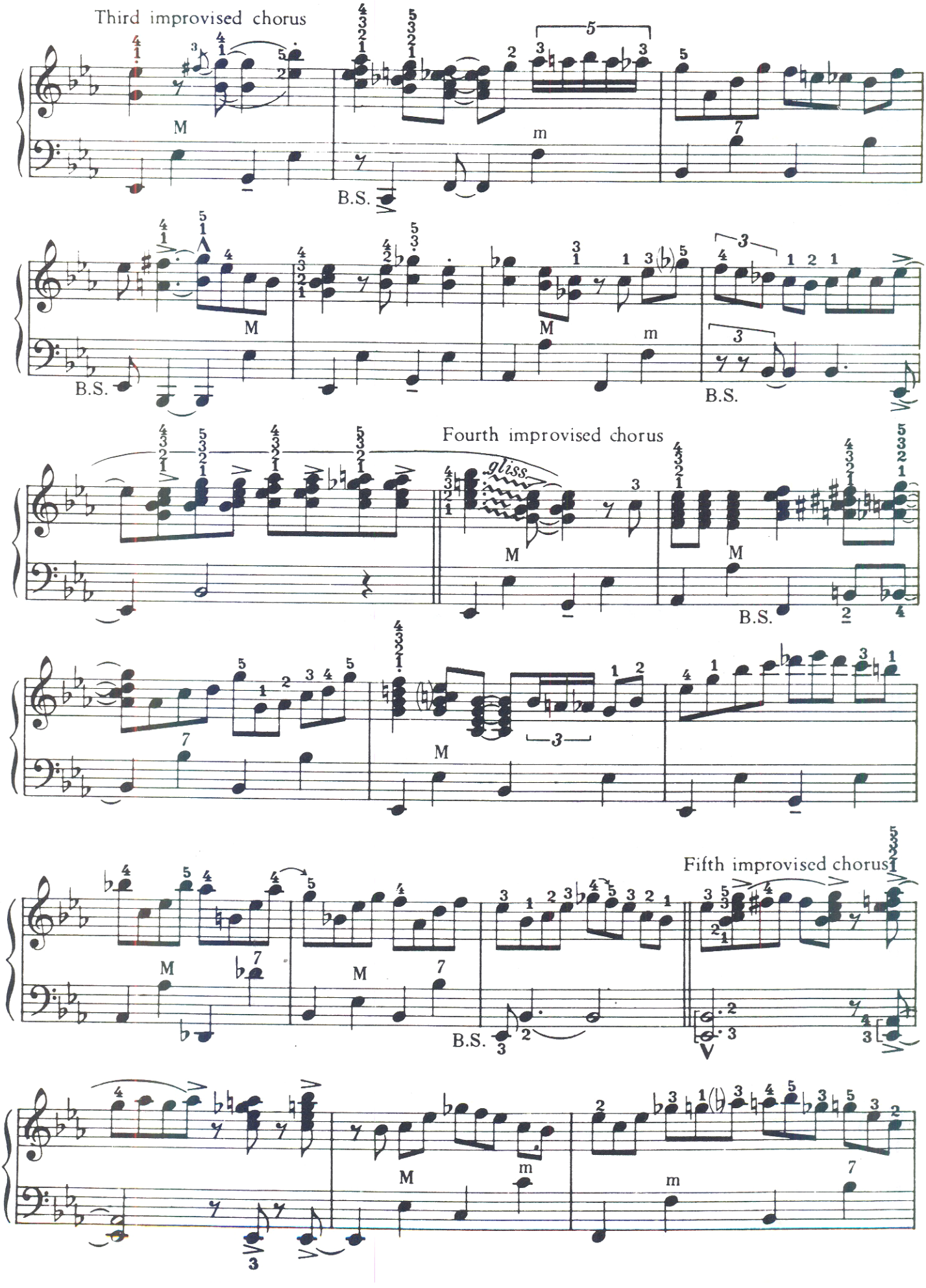
Third improvised chorus
M
m
B.S.
Fourth improvised chorus
gliss.
Fifth improvised chorus

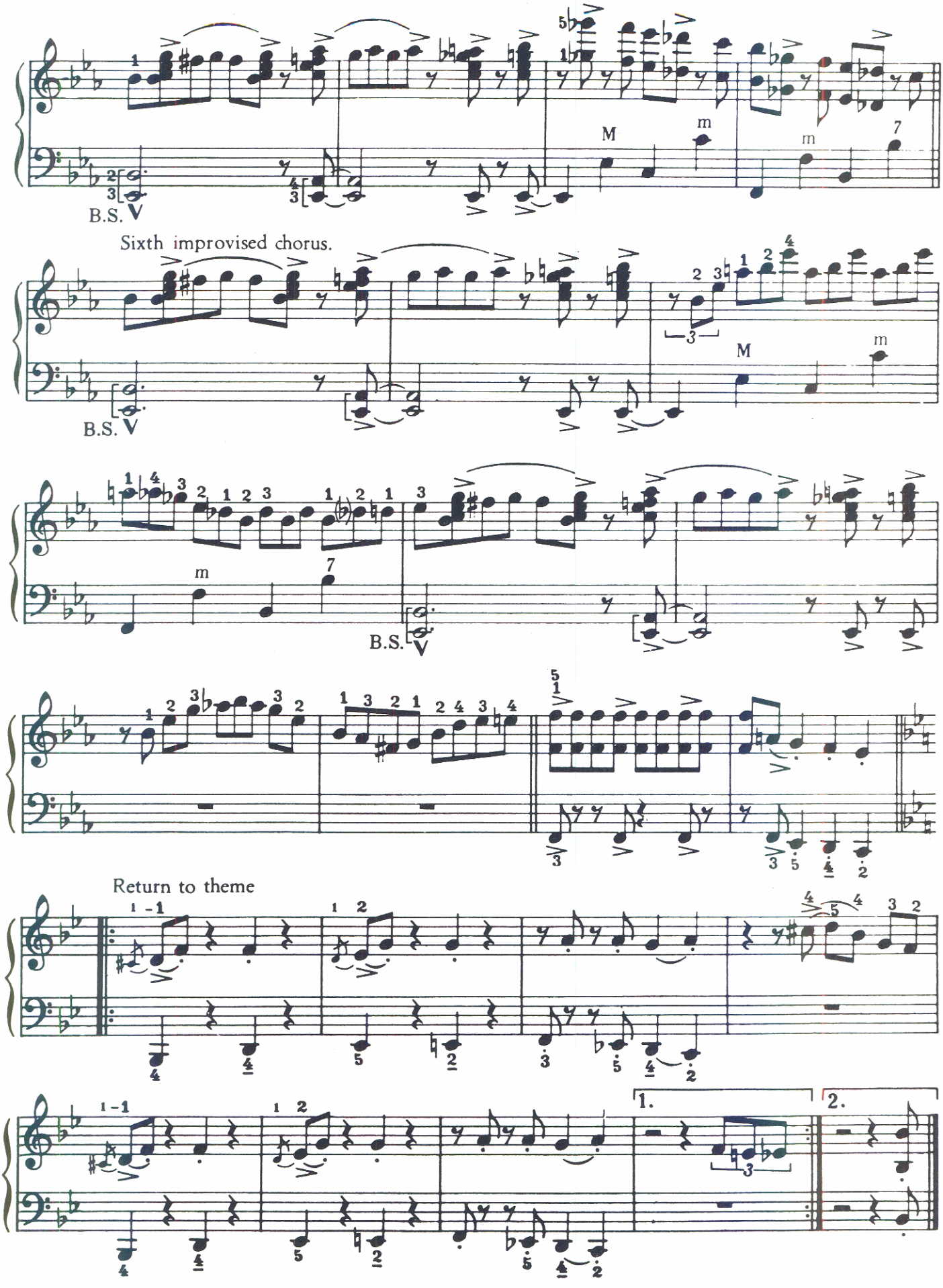
B.S. V
Sixth improvised chorus.
B.S. V
B.S. V
Return to theme
1.
2.

STUDY IN STUDIO F

Note:
If using ORGAN (Jazz) stop, play entire arrangement one octave higher.
If using MASTER SWITCH, play exactly as written.

By ART VAN DAMME
Transcribed by Gordon E. Lofgren

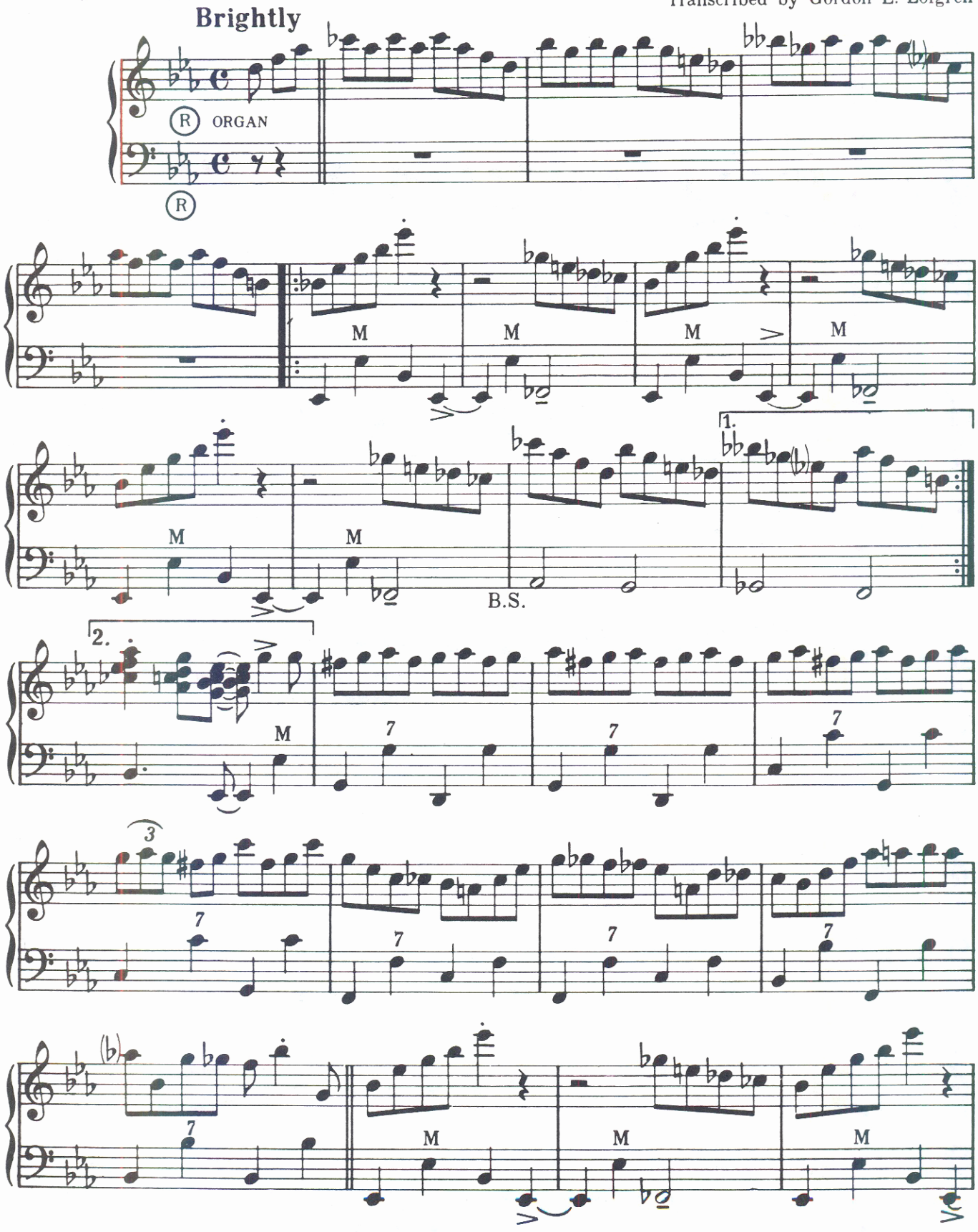

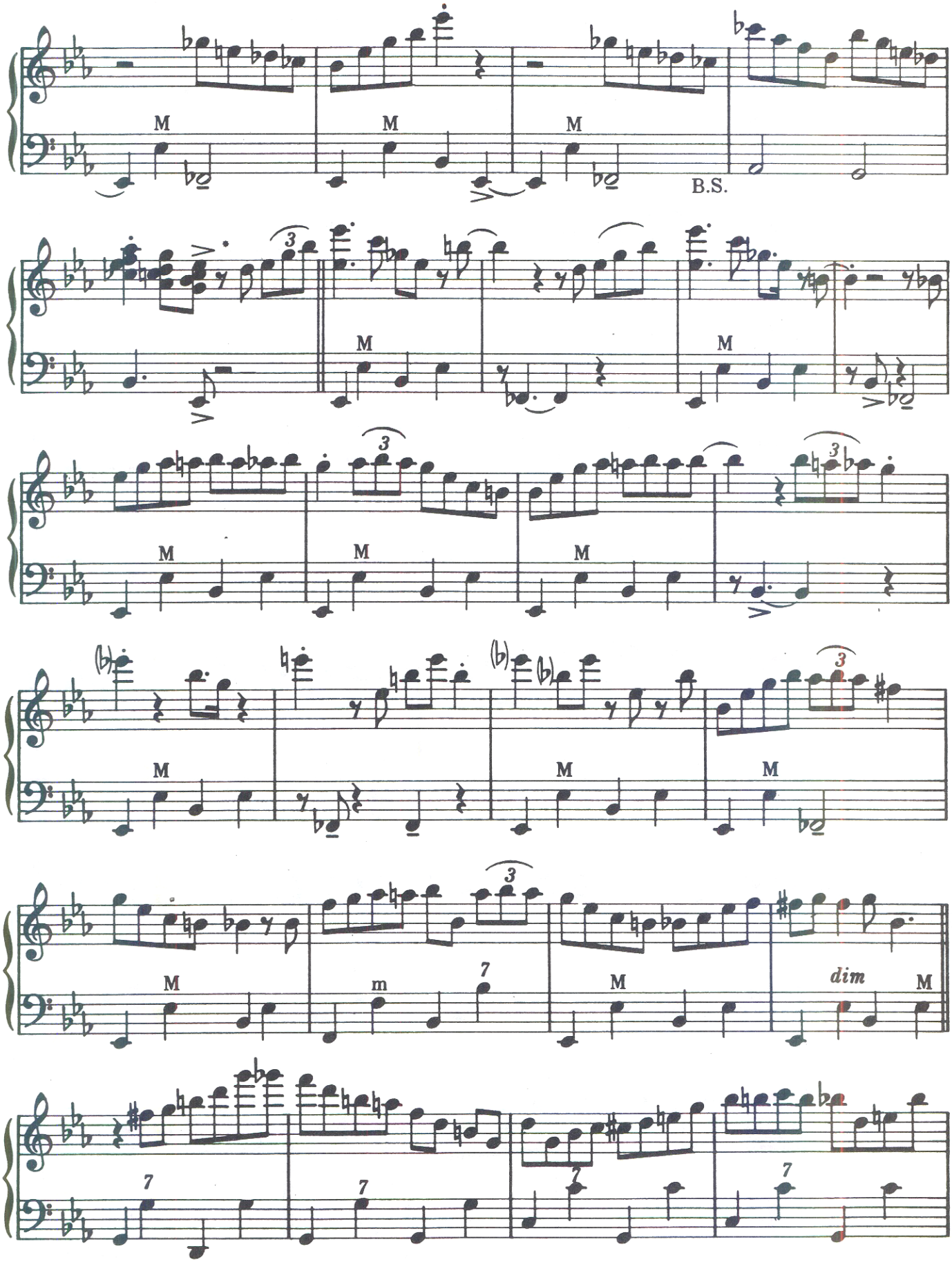
M
M
M
B.S.
M
M
M
M
M
M
M
M
M
M
M
m
7
M
dim
M
7
7
7
7

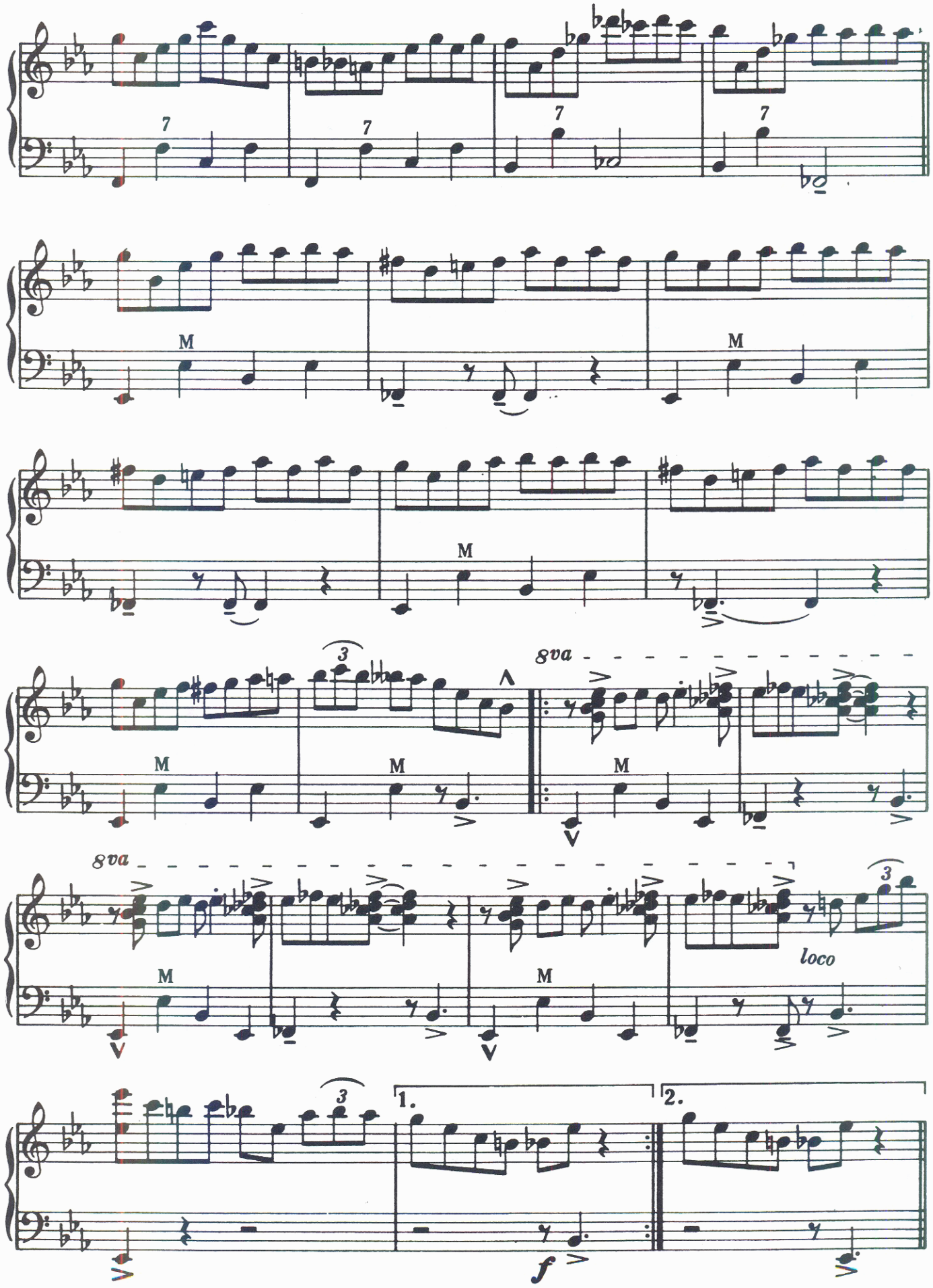
7
M
8va
loco
1.
2.
f

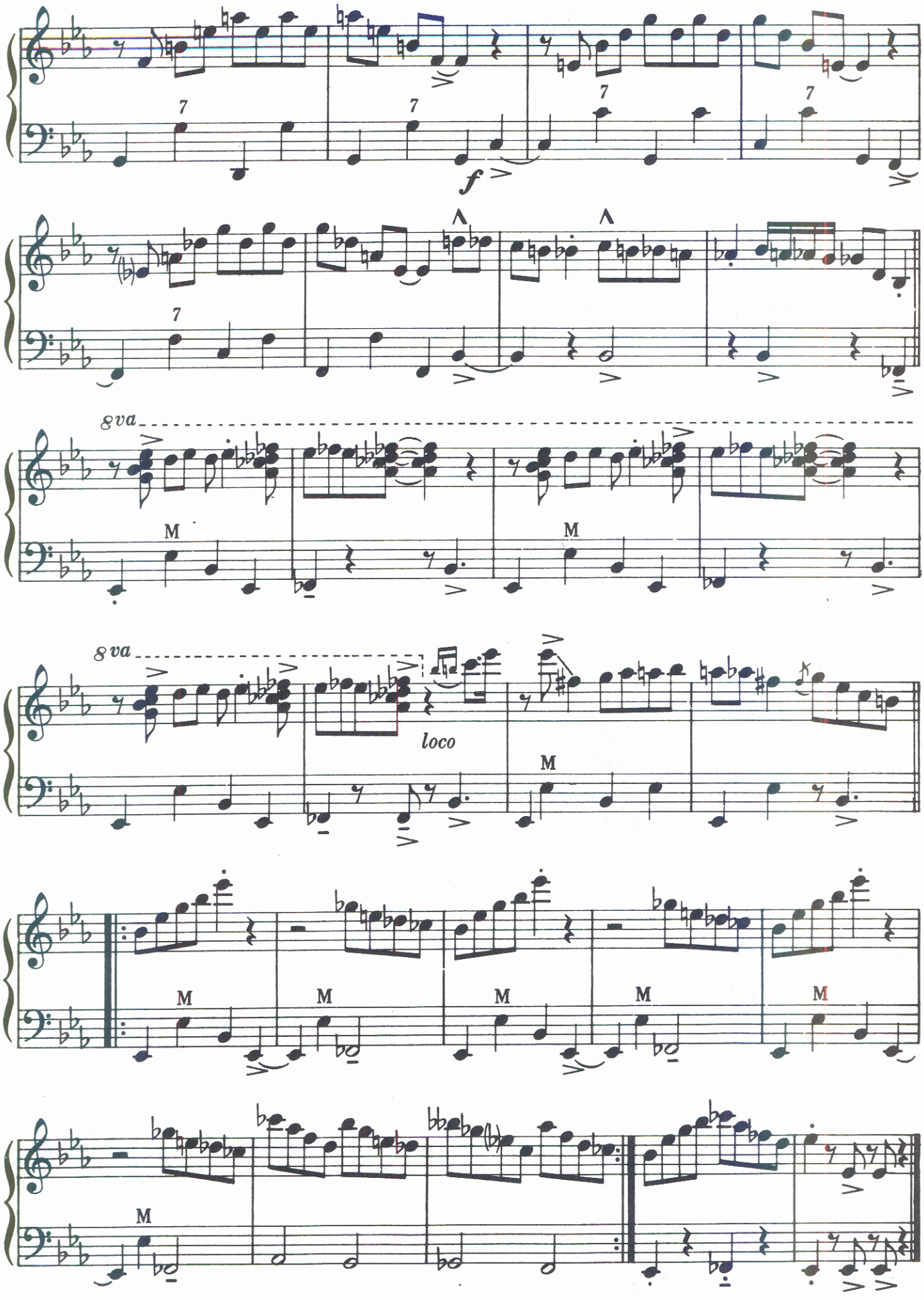
7
f
8va
M
loco

IRISH WASHERWOMAN

(Arranged by Art Van Damme)

Transcribed by Gordon E. Lofgren

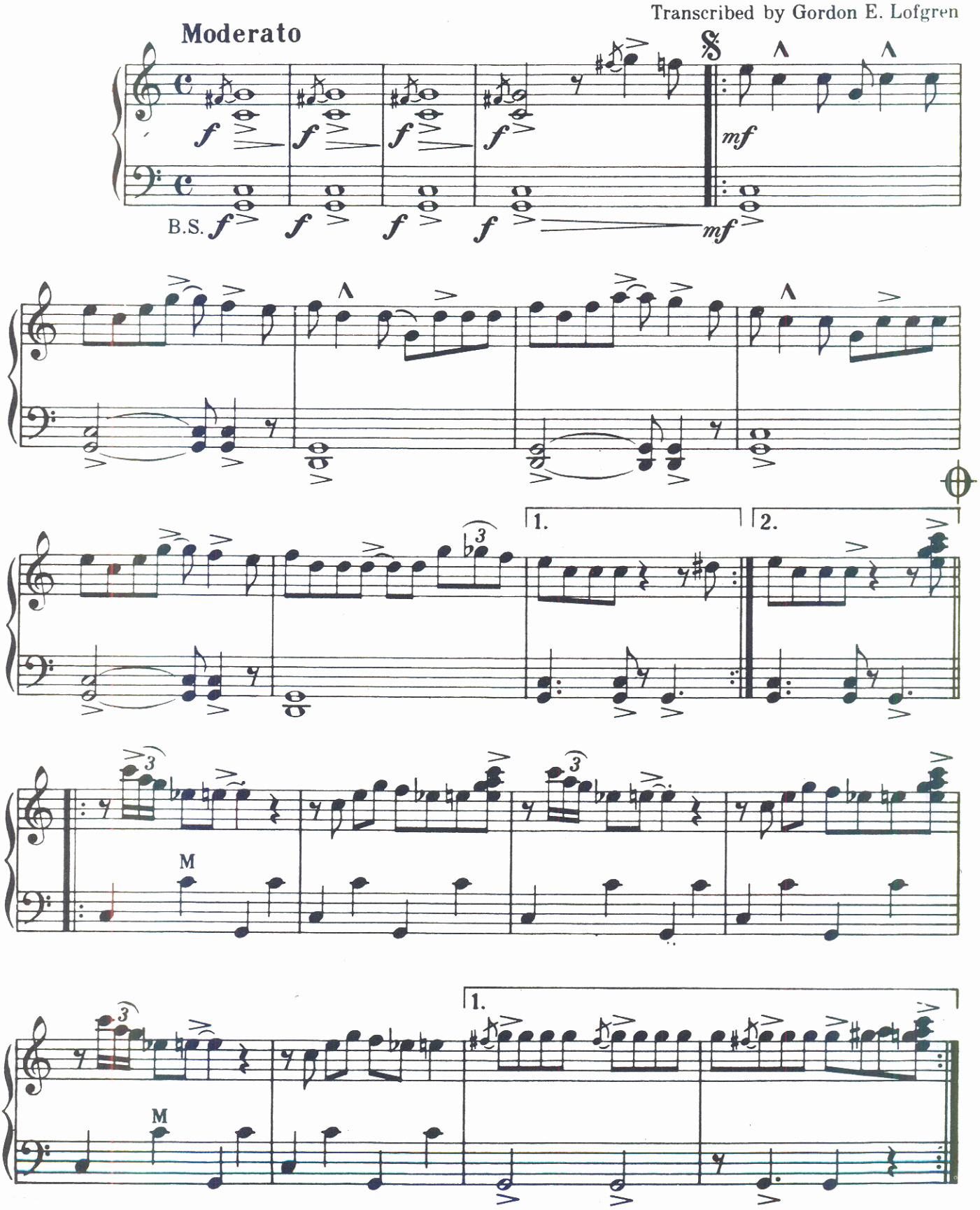

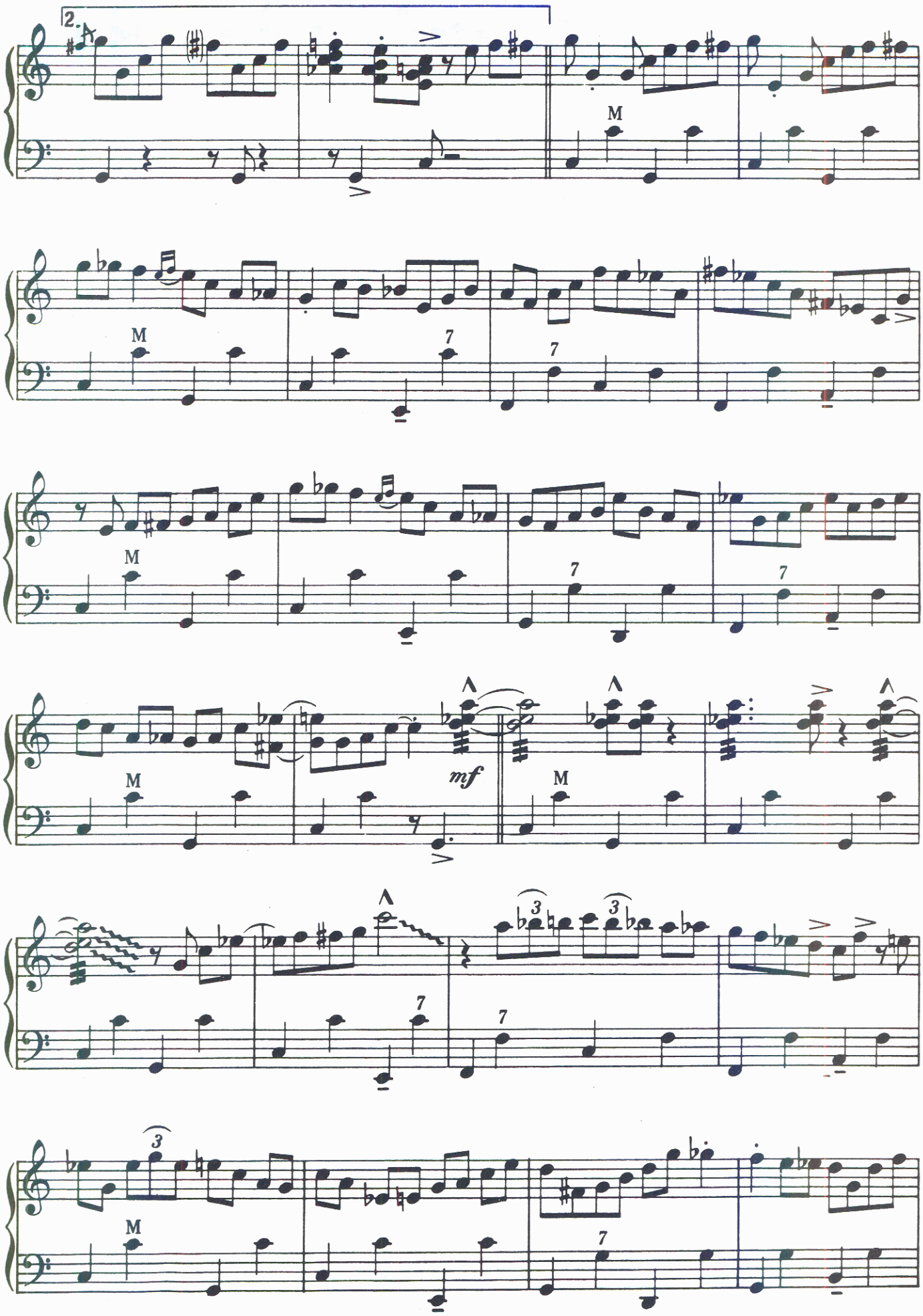
2.
M
7
mf

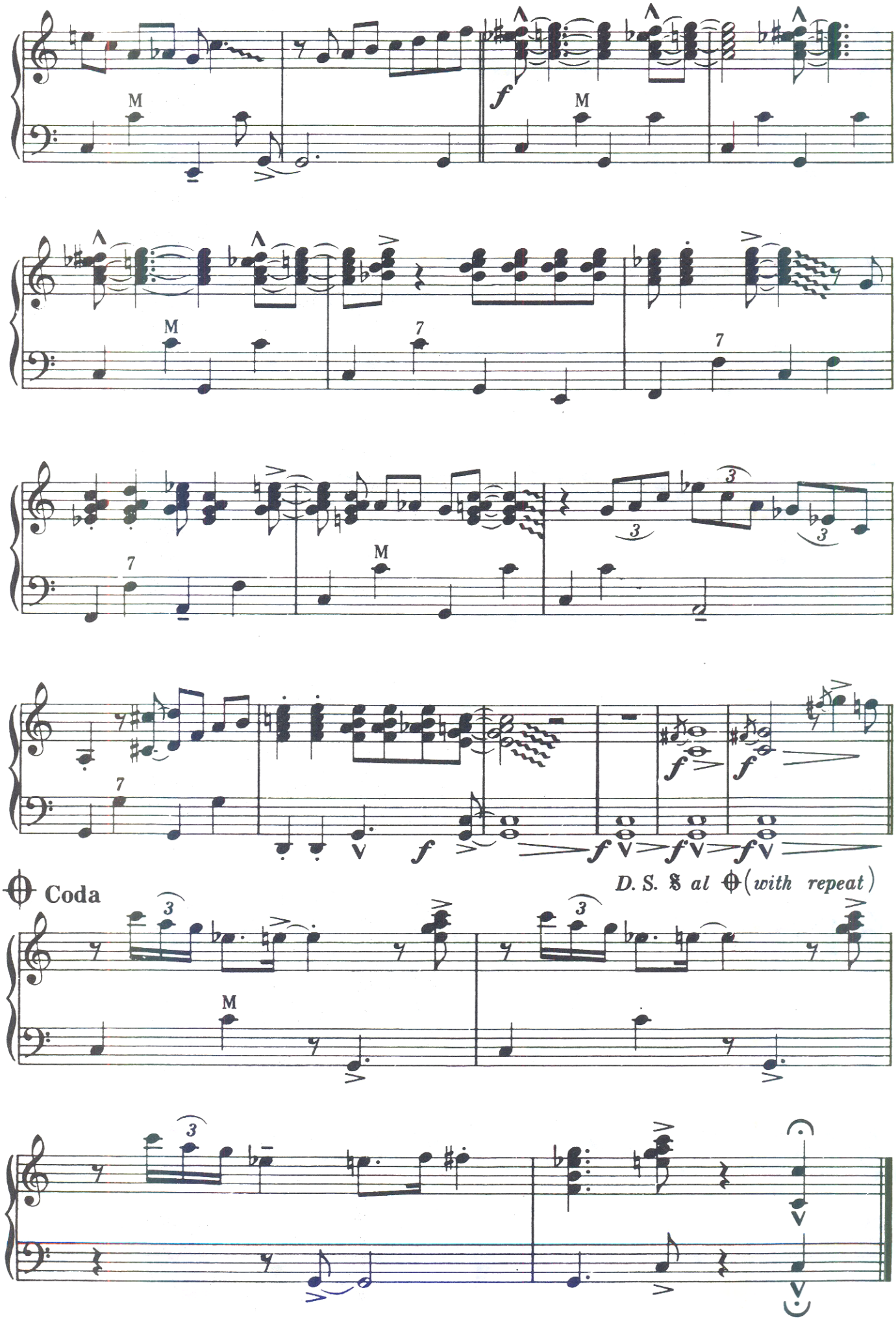
M
f
M
M
7
7
7
M
3
3
3
7
f
f
f
f
f
D. S. 𝄋 al ⊕ (with repeat)
⊕ Coda
3
3
M
3

MOVIN'

(Art Van Damme)

Transcribed by Gordon E. Lofgren

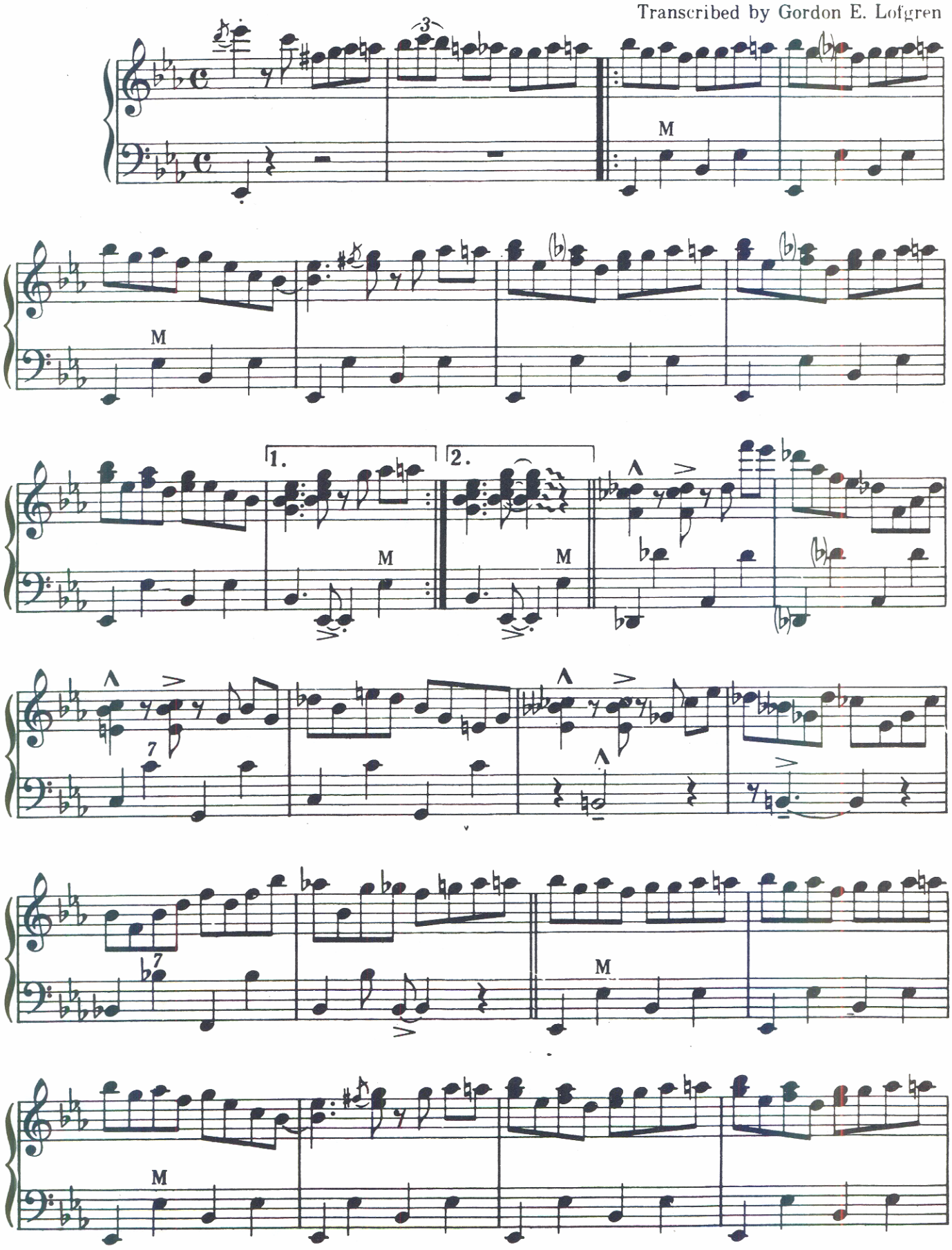

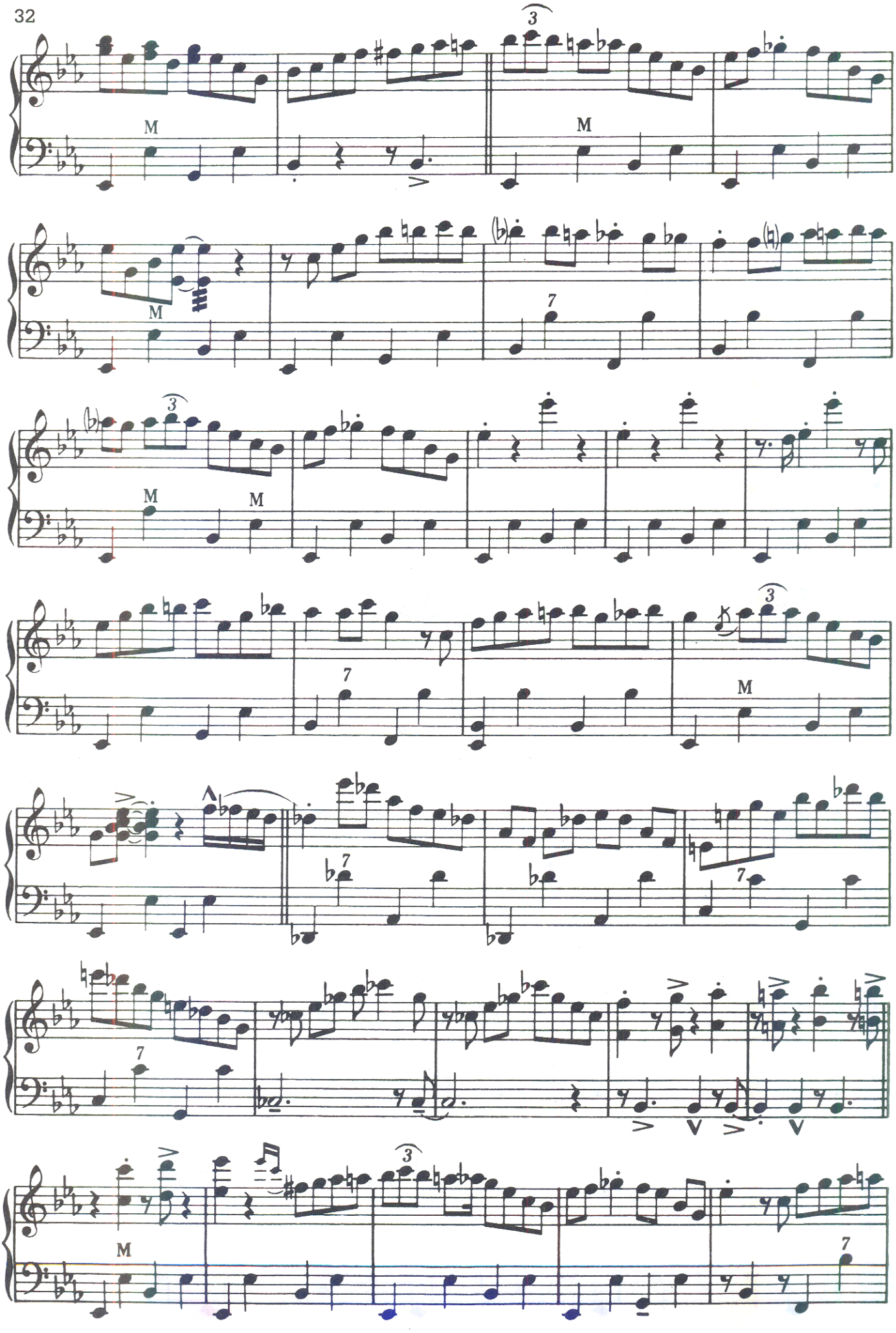
M
3
M
M
7
(b)
(b)
3
M
M
7
3
M
7
7
7
M

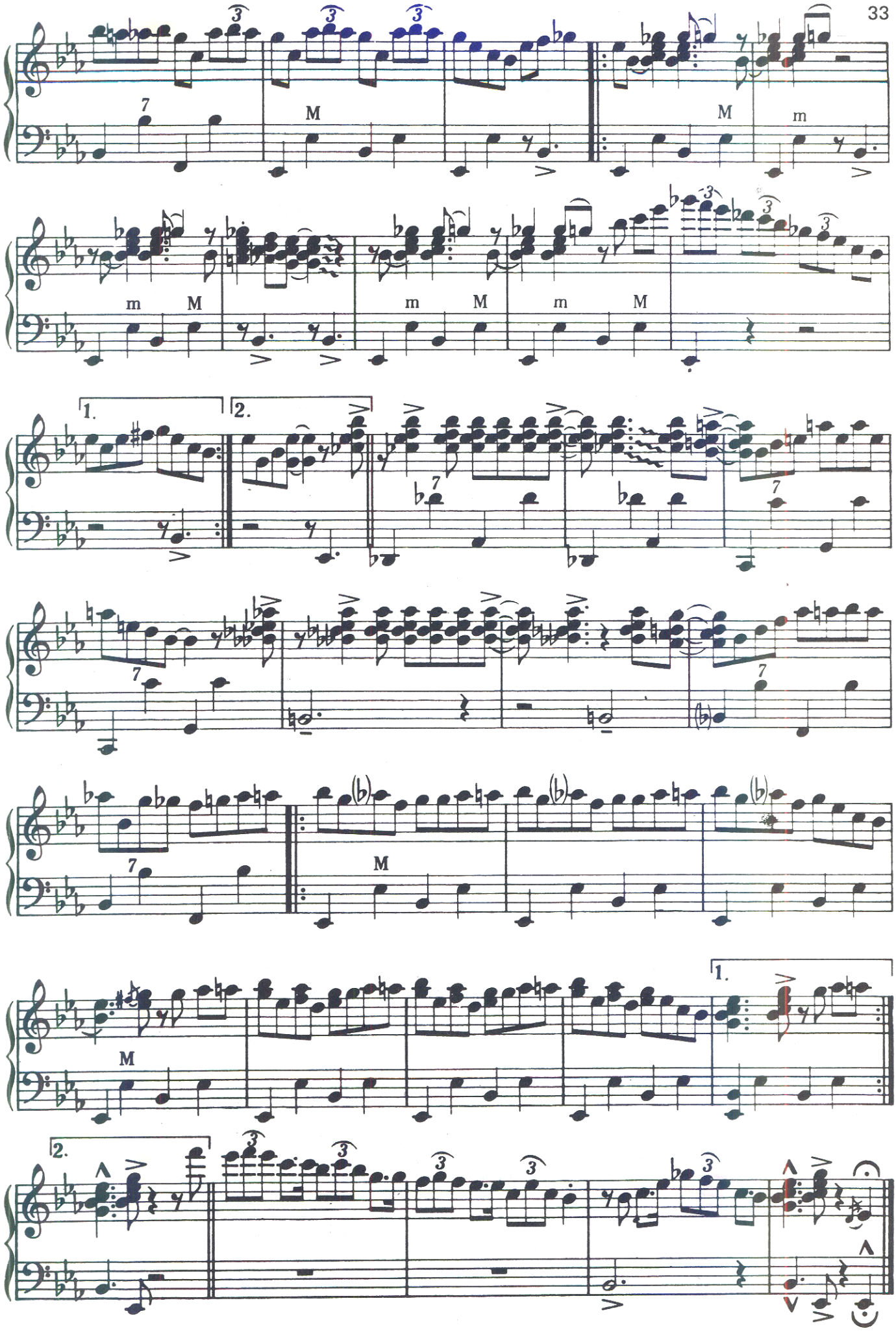
1.
2.

DARK EYES

(Arranged by Art Van Damme)

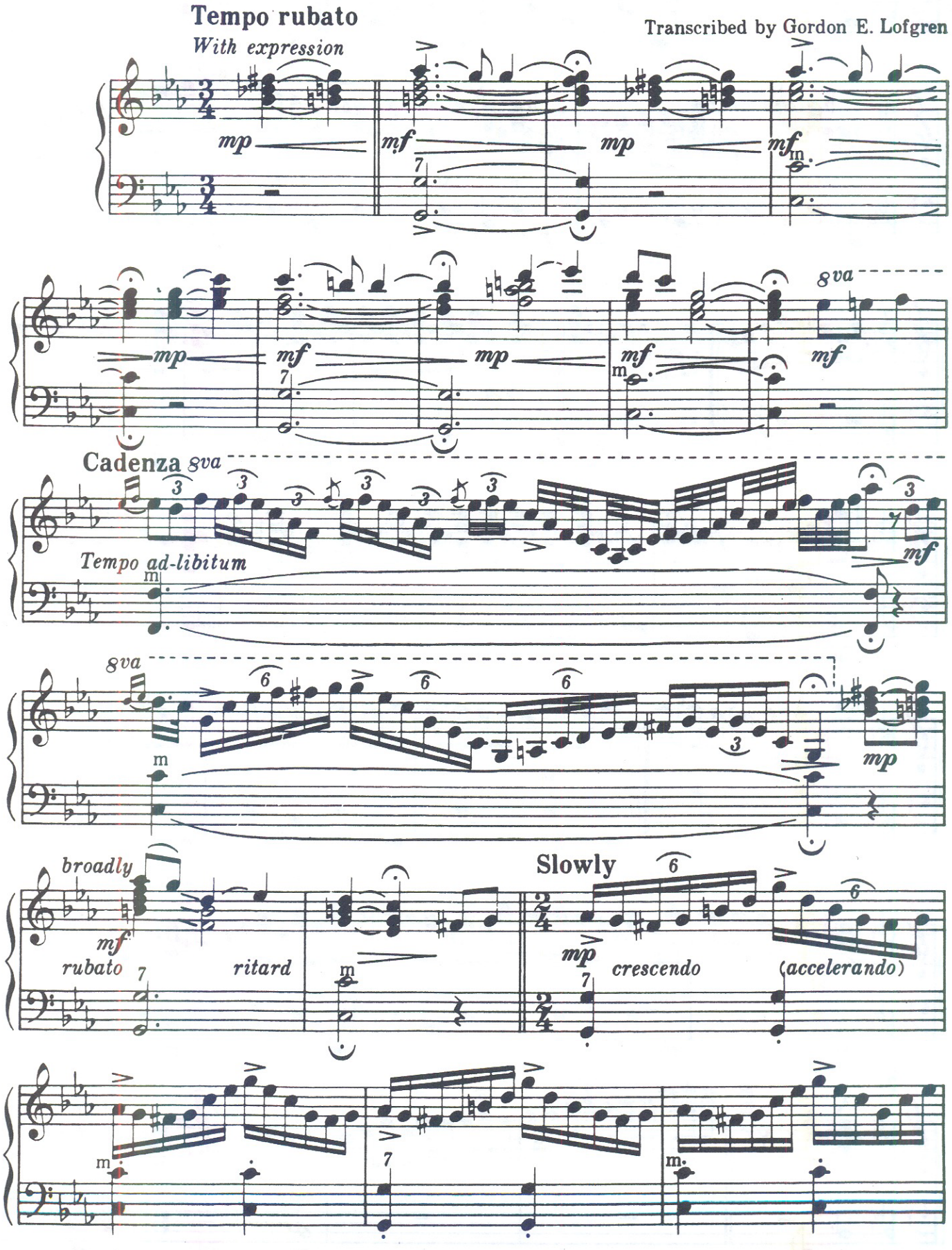

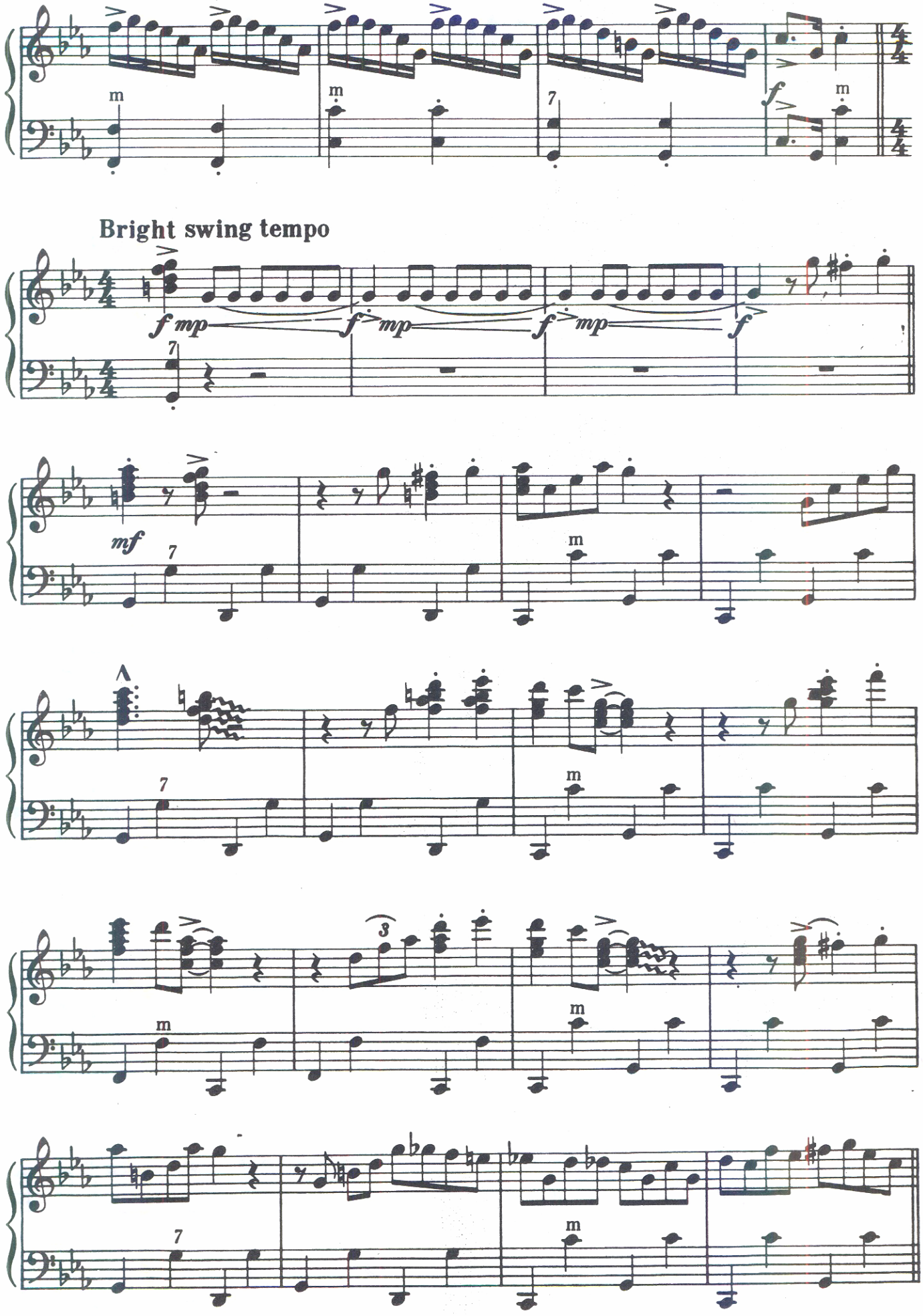
Bright swing tempo

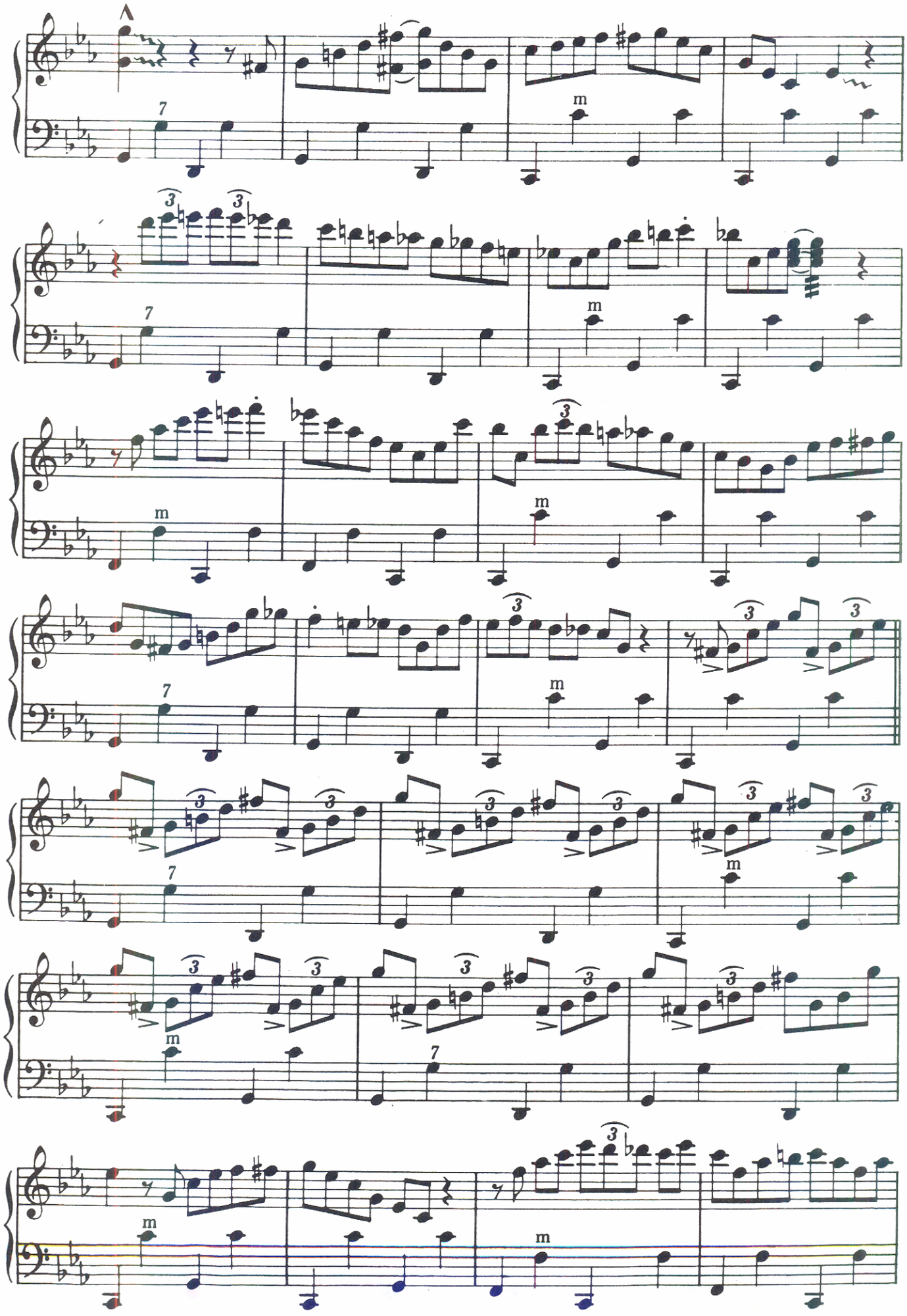

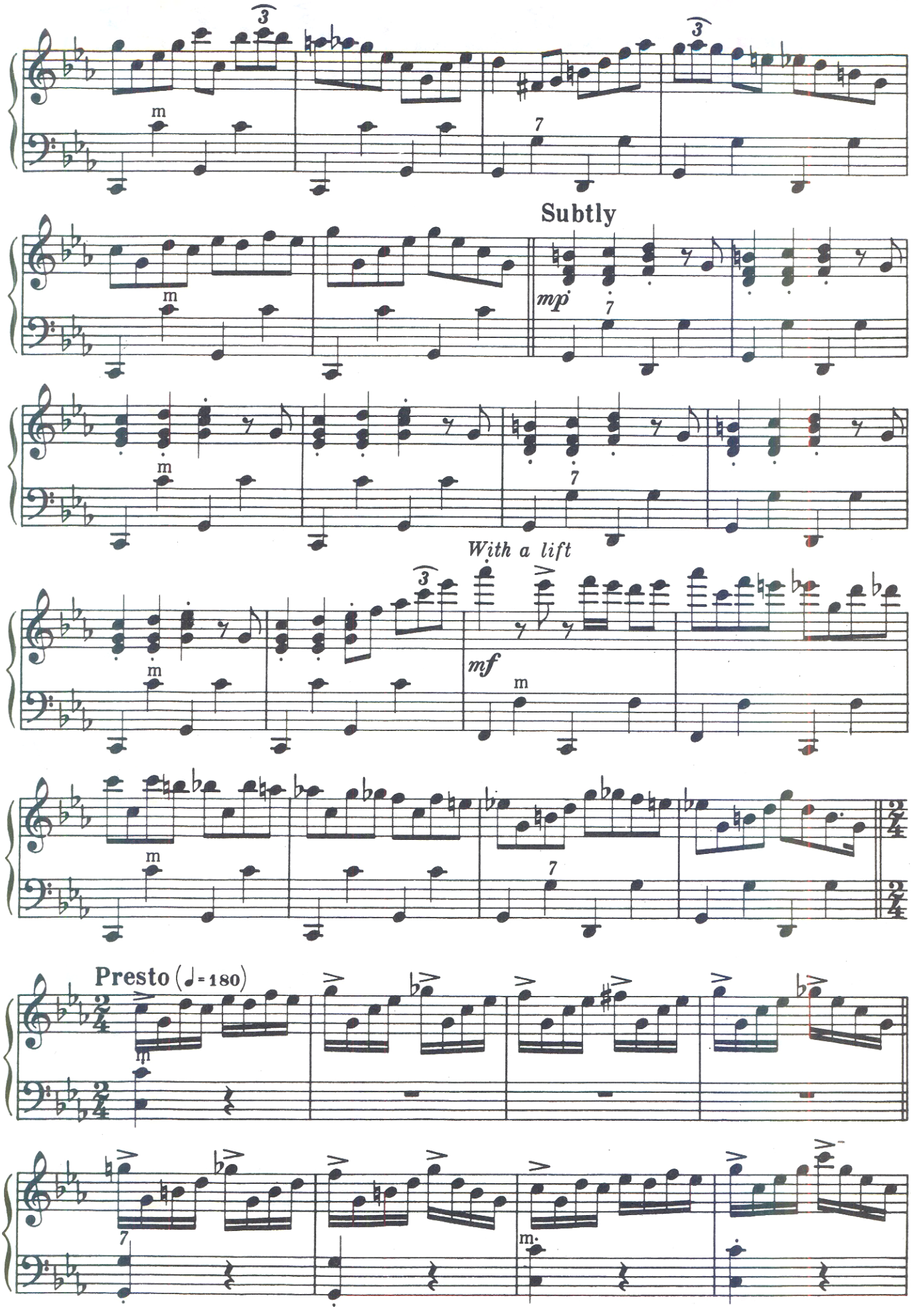
Subtly
mp
With a lift
mf
Presto (♩= 180)

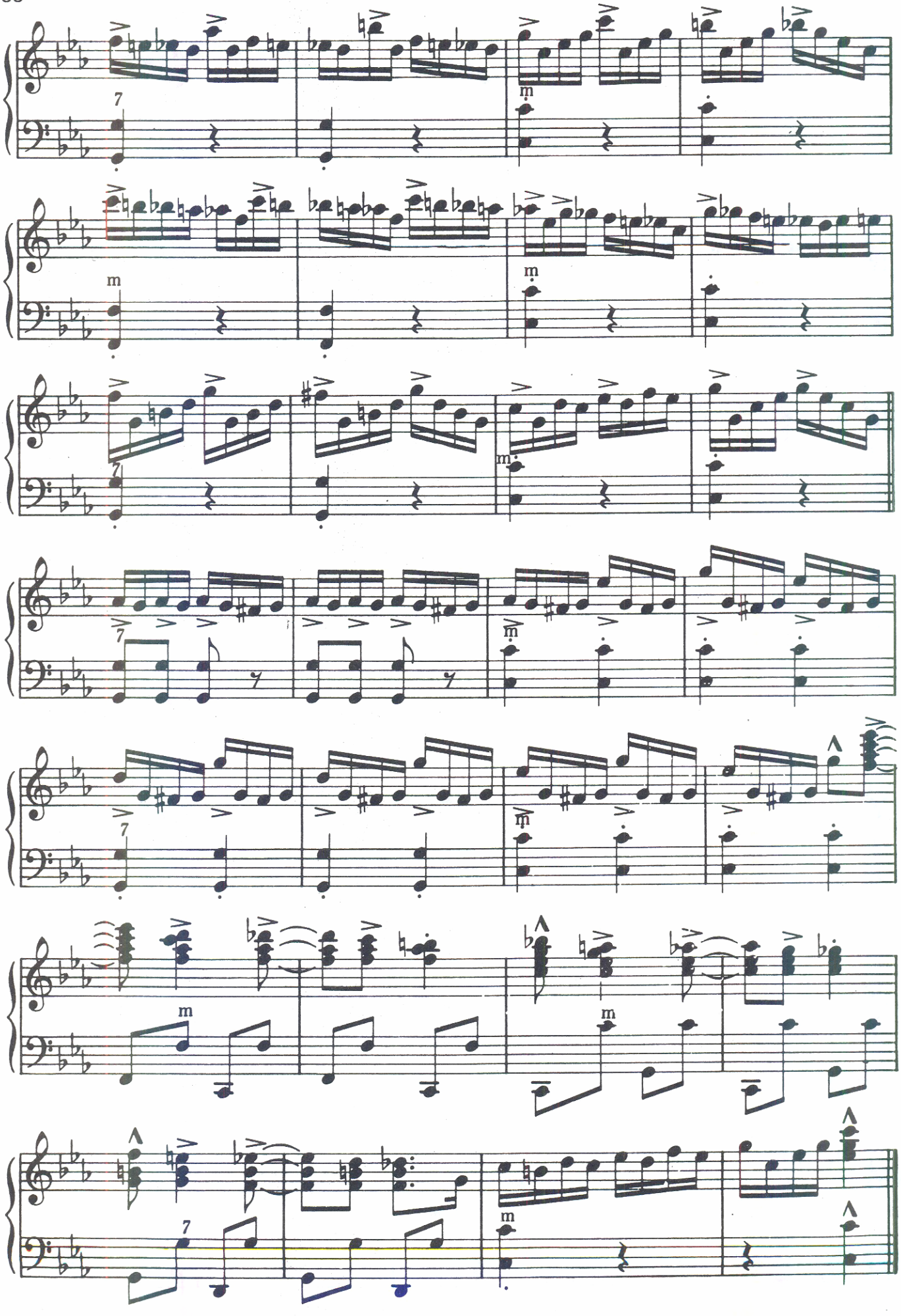

Art Van Damme

Selections for the ACCORDION

Contents

DEEP PURPLE
BLUE MOON
MY BLUE HEAVEN
LAURA
I CRIED FOR YOU
DON'T BE THAT WAY
ONCE IN A WHILE
LINGER AWHILE
SHOULD I
TAKING A CHANCE ON LOVE

PRICE 1.25 IN U.S.A.

ROBBINS MUSIC CORPORATION
799 SEVENTH AVENUE • NEW YORK 19, N. Y.

Art Van Damme

Selections for the ACCORDION

Contents

DEEP PURPLE
BLUE MOON
MY BLUE HEAVEN
LAURA
I CRIED FOR YOU
DON'T BE THAT WAY
ONCE IN A WHILE
LINGER AWHILE
SHOULD I
TAKING A CHANCE ON LOVE

ROBBINS MUSIC CORPORATION

Favorites

Selections for the ACCORDION

Contents

DEEP PURPLE

BLUE MOON

MY BLUE HEAVEN

LAURA

I CRIED FOR YOU

DON'T BE THAT WAY

ONCE IN A WHILE

LINGER AWHILE

SHOULD I

DEEP PURPLE

Arranged by
VAN DAMME

PETER DE ROSE

Medium Slow *(with expression)*

Organ

Master

mp

gliss. *(bellow accents)*

gliss.

Notation

© Copyright 1934 (Renewed 1962), 1958 ROBBINS MUSIC CORPORATION, New York, N. Y.
International Copyright Secured
Made in U.S.A.
All Rights Reserved Including Public Performance For Profit
Any arrangement or adaptation of this composition without the consent of the owner is an infringement of copyright

8va *loco* *gliss.*

tr

gliss.

gliss.

gliss. 8va loco

8va loco

8va loco

8va gliss. loco

gliss.

gliss.

rit.

8va loco gliss.

mf slowly rit mf

SHOULD I

ranged by
AN DAMME

ARTHUR FREED
NACIO HERB BROWN

Moderato

Organ *mf* *marcato*

Master

legato *mp*

1.

mf *marcato*

2.

lightly

mf

marcato

A. Notation

© Copyright 1929 (Renewed 1957), 1958 Metro-Goldwyn-Mayer Inc., New York, N. Y.
Rights throughout the world controlled by ROBBINS MUSIC CORPORATION, New York, N. Y.
International Copyright Secured
Made in U.S.A.
All Rights Reserved Including Public Performance For Profit
Any arrangement or adaptation of this composition without the consent of the owner is an infringement of copyright

legato
mp

cresc.

with a lift *mf*

mp

mf

8va

8va loco

dim.

8va loco

f

M

m 7

m 7 M

mf

8va loco

mp legato

M M M M m 7

8va loco

M M m 7 M

mf

8va loco

7 M

7 M 7

m 7

mp

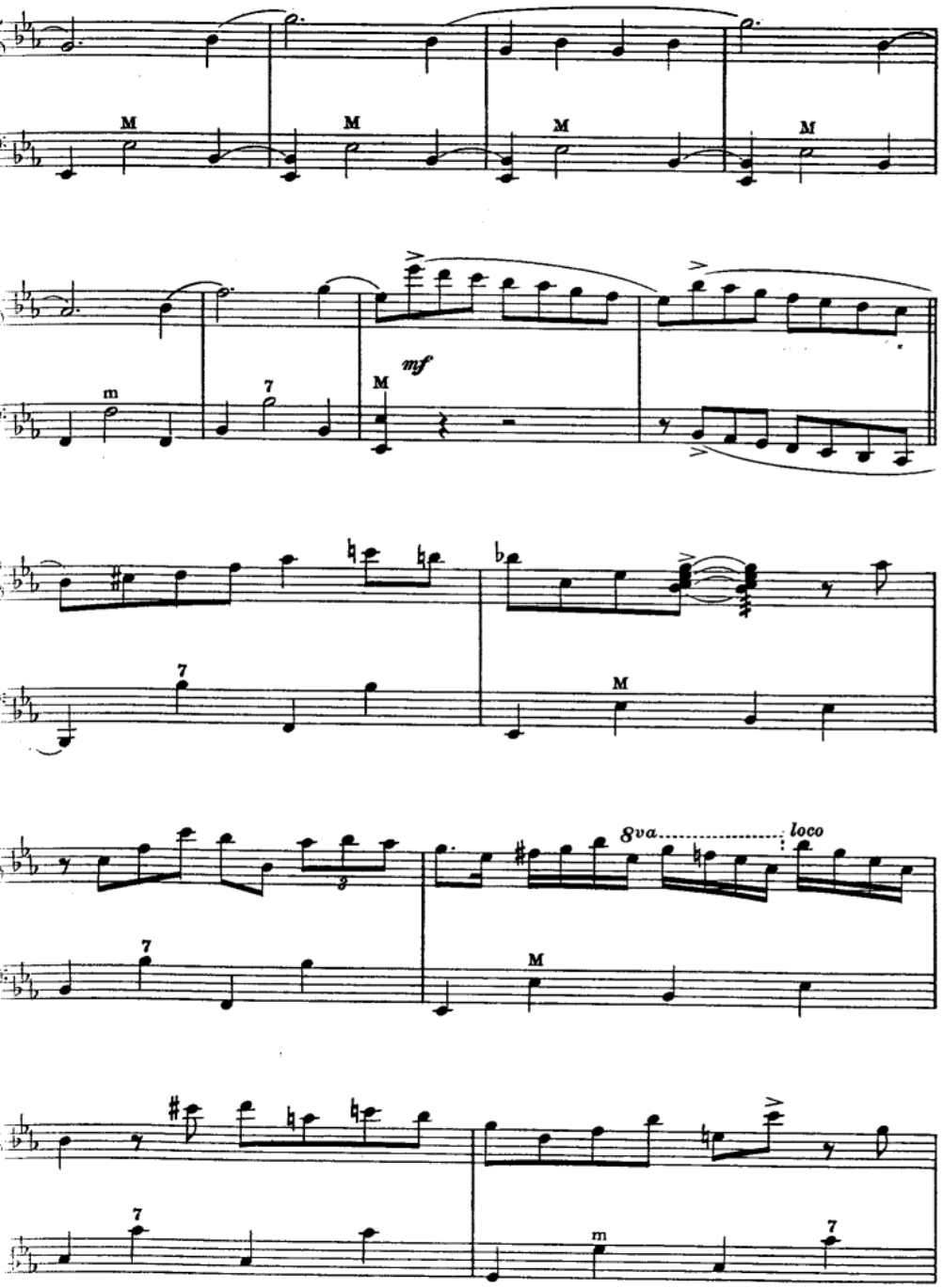
M
m
7
mf
8va
loco

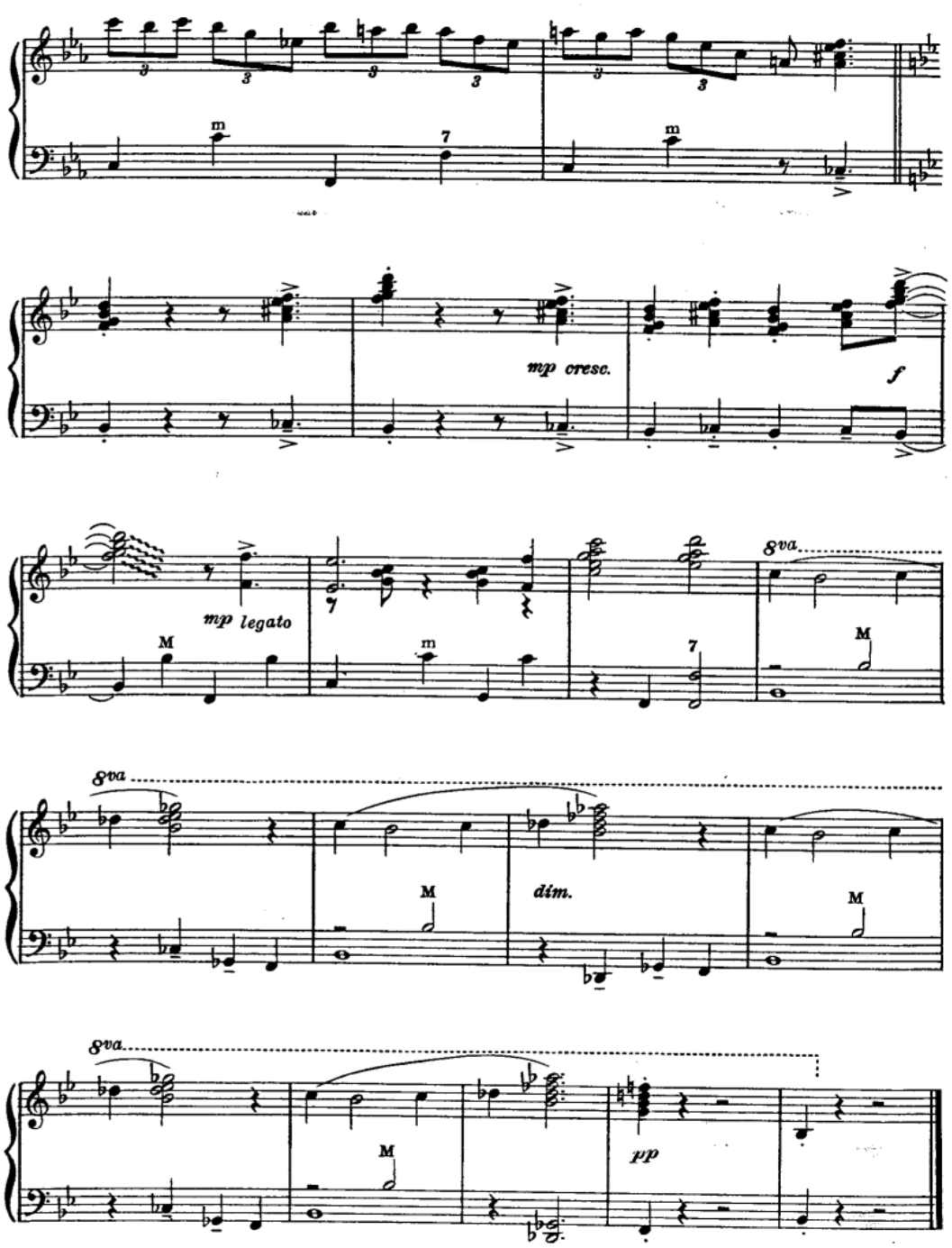
m
7
mp cresc.
f
mp legato
8va
M
dim.
pp

BLUE MOON

ged by
N DAMME

LORENZ HART
RICHARD RODGERS

Moderately

Organ *f boldly*

Master

mp *smoothly*

cresc. *f*

mp *smoothly*

NOTATION

© Copyright 1934 (Renewed 1962), 1958 Metro-Goldwyn-Mayer Inc., New York, N. Y.
Rights throughout the world controlled by ROBBINS MUSIC CORPORATION, New York, N. Y.
International Copyright Secured Made in U.S.A.
All Rights Reserved Including Public Performance For Profit
Any arrangement or adaptation of this composition without the consent of the owner is an infringement of copyright

8va

f

8va - loco

dim. *mf*

f *mp*

mf *leisurely*

8va loco mp

8va loco

gliss. gliss. gliss.

8va f

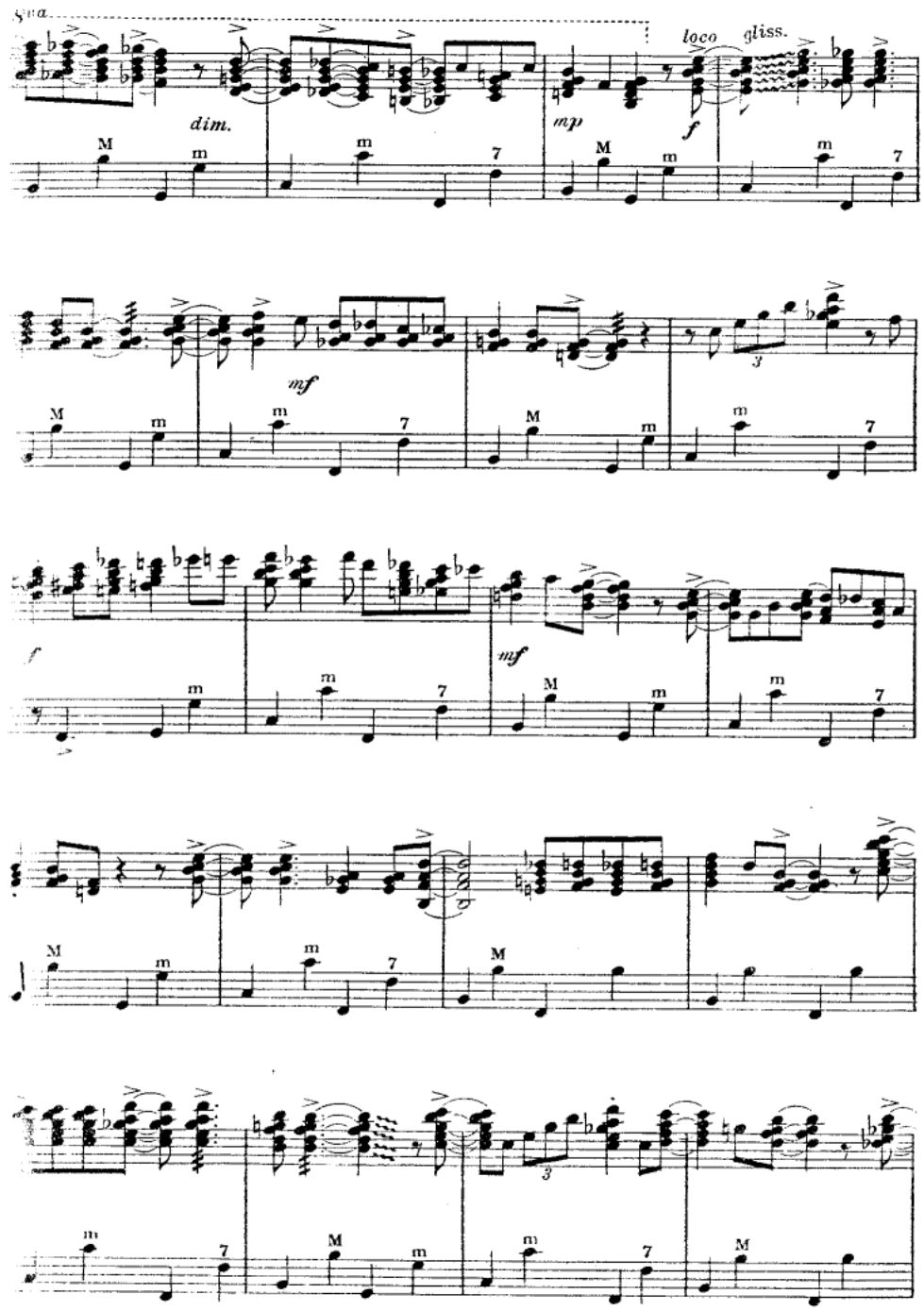
8va
loco
gliss.
dim.
mp
f
mf
f
mf

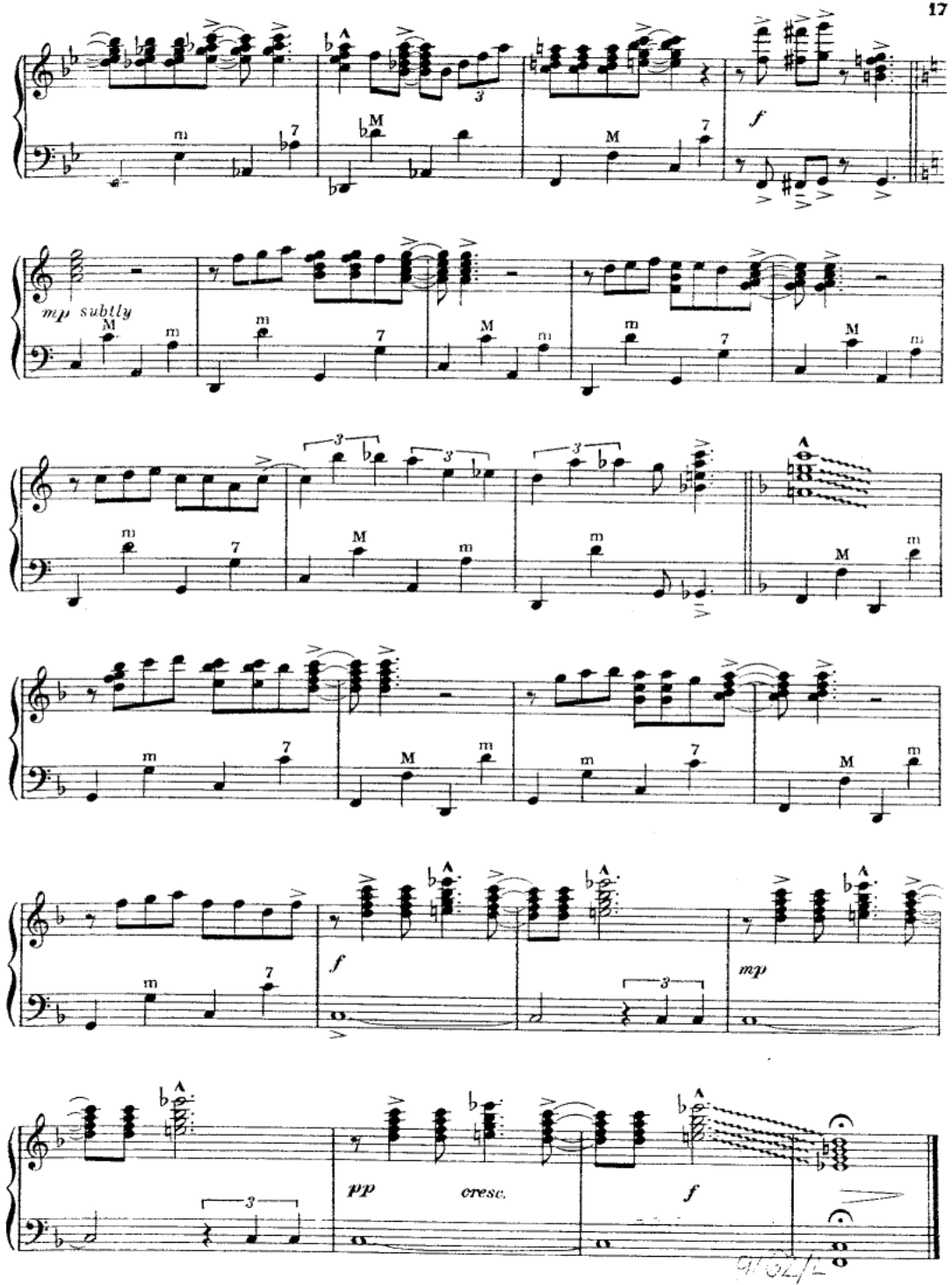
f
mp subtly
f
mp
pp
cresc.
f

MY BLUE HEAVEN

ranged by
AN DAMME

GEORGE WHITING
WALTER DONALDSON

Moderate Swing Tempo

Organ *mf*

Master

mp subtly

A. NOTATION

© Copyright 1927 (Renewed 1955), 1958 Leo Feist, Inc., New York, N. Y.
International Copyright Secured
Made in U.S.A.
All Rights Reserved Including Public Performance For Profit
Any arrangement or adaptation of this composition without the consent of the owner is an infringement of copyright

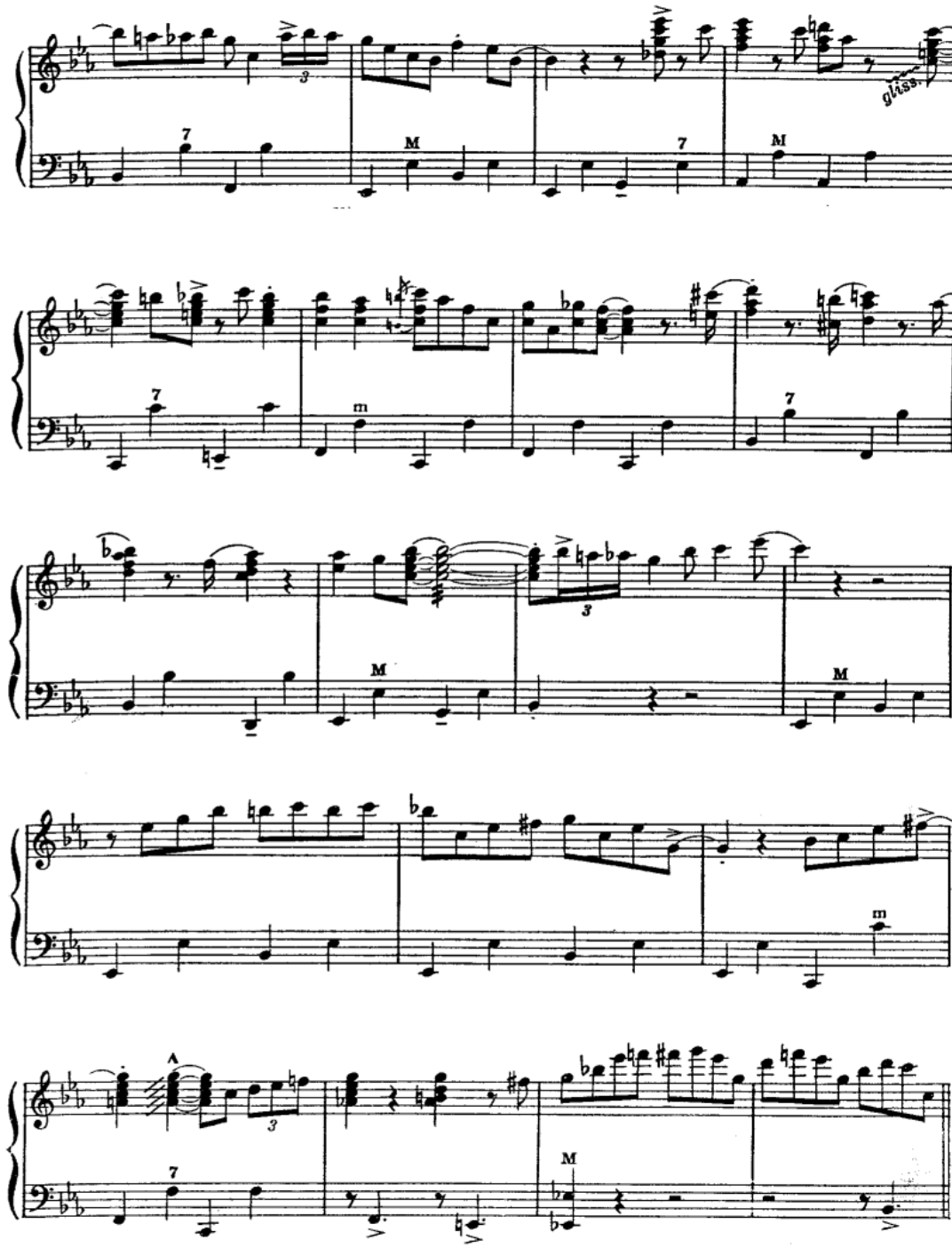

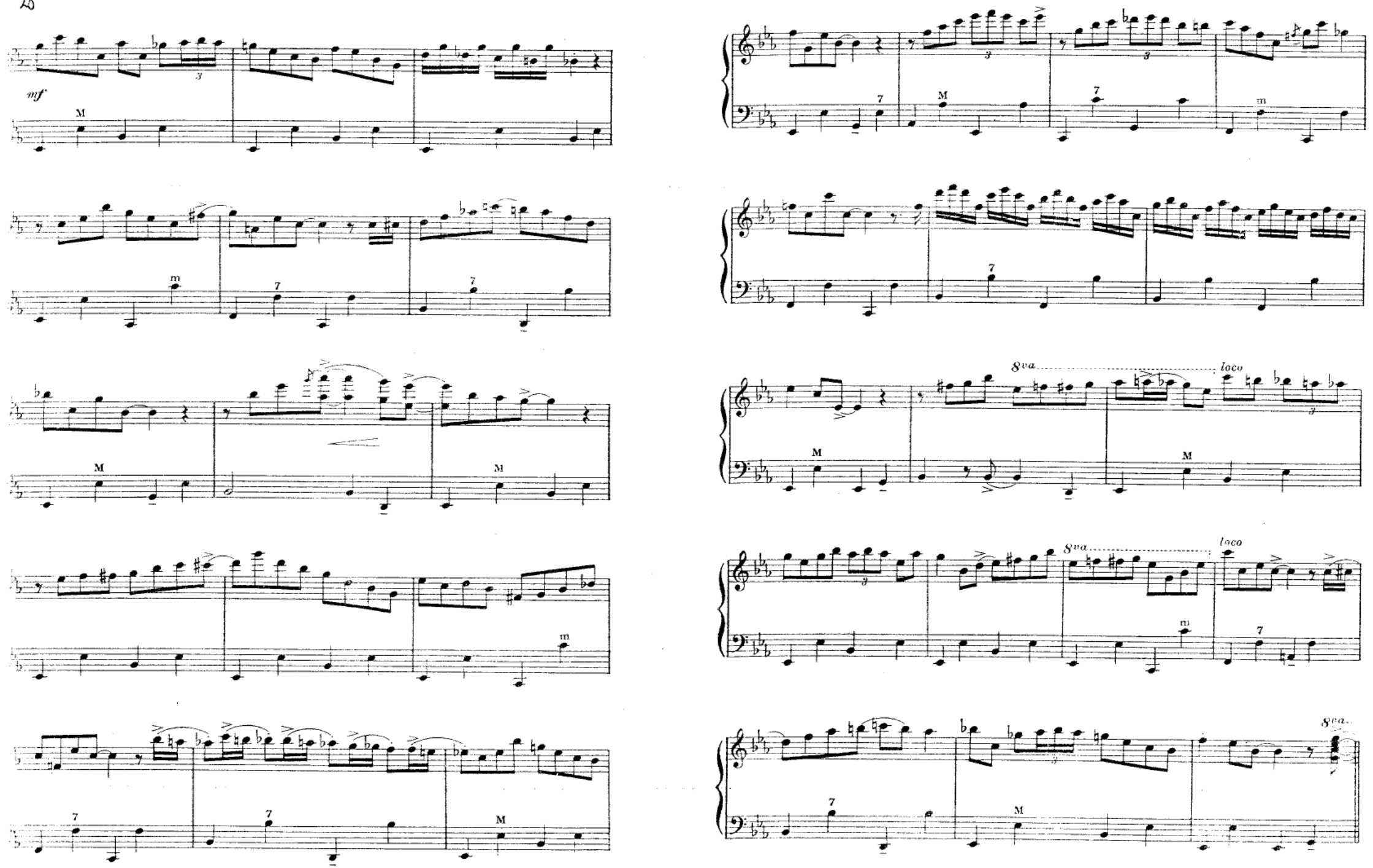
mf
M
m
7
8va
loco

8va loco

M 7 m

cresc.

7 M

8va

f

M

8va

m 7

loco

mf ff

ONCE IN A WHILE

Arranged by
ART VAN DAMME

BUD GREEN
MICHAEL EDWARDS

Slowly with expression

Organ *mf legato*

Master

mp

M d

gliss.

M m 7

p m 7

mp dim. m

f broadly 7

mf

gliss.

mp

M d

gliss.

M m 7 m 7

A. A. A. NOTATION

© Copyright 1937 (Renewed 1965), 1958 MILLER MUSIC CORPORATION, New York, N. Y.
International Copyright Secured
Made in U.S.A.
All Rights Reserved Including Public Performance For Profit
Any arrangement or adaptation of this composition without the consent of the owner is an infringement of copyright

ff mp

gliss. gliss. gliss.

f mp mf

8va

8va loco

mp

f broadly mp

8va loco

mp lightly

8va loco

mp

cresc.

gliss.

ff

(Bellow accents)

sfz

mf Cadenza ad lib. accel.

8va loco

8va loco

gliss.

rit.

mf

Theme Melody from the 20th Century-Fox Picture "LAURA"

LAURA

anged by
AN DAMME

DAVID RAKSIN

Slowly with expression

Organ

mp legato — *gliss.* — *p smoothly*

Master

mf

mp — *cresc.* — *f* — *pp* — *mp*

A. NOTATION

© Copyright 1945, 1958 Twentieth Century Music Corporation, New York, N. Y.
Rights throughout the world controlled by Robbins Music Corporation, New York, N. Y.
International Copyright Secured
Made in U.S.A.
All Rights Reserved Including Public Performance For Profit
Any arrangement or adaptation of this composition without the consent of the owner is an infringement of copyright

sfz — *cresc.* — *f* — *dim.* — *gliss.* — *p*

mf

dim. — *pp* — *cresc.* — *p*

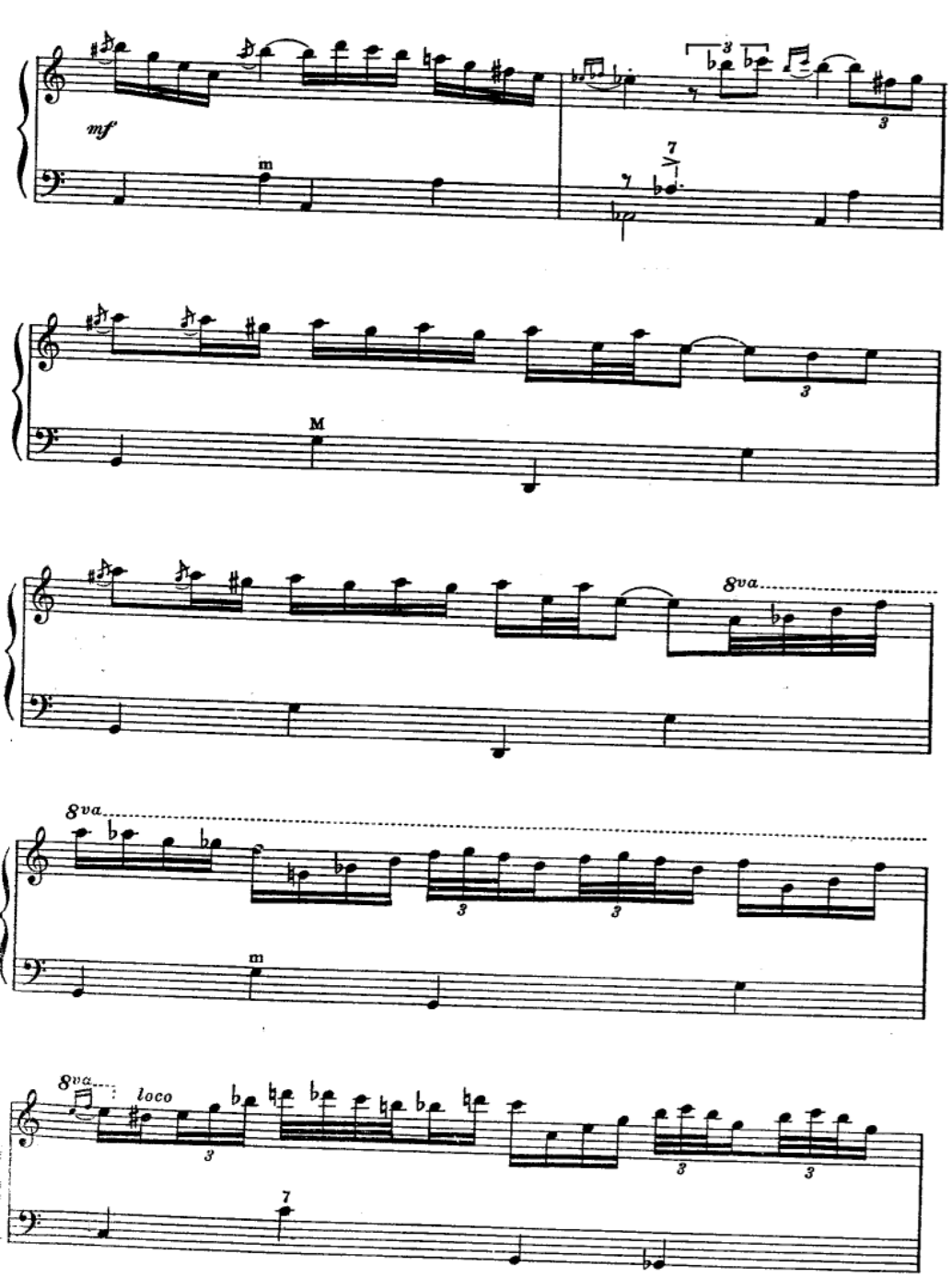
mf
8va
8va
8va
loco

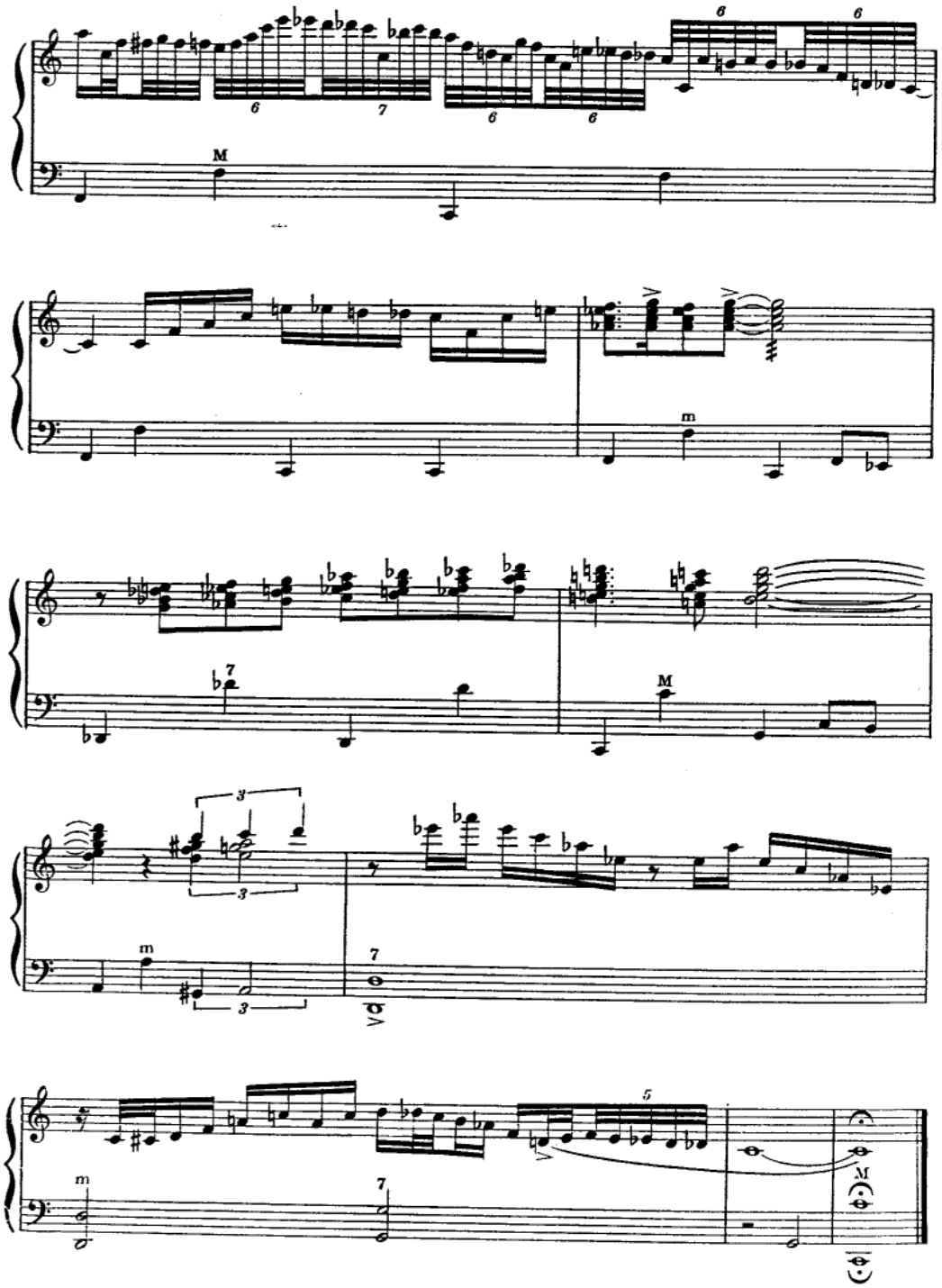

I CRIED FOR YOU

Arranged by
RT VAN DAMME

ARTHUR FREED
GUS ARNHEIM
ABE LYMAN

Moderate Swing

Organ *ff*

Master

dim.

mp (with expression)

gliss.

(Bellow accents)

With a lift

A.A. NOTATION

© Copyright 1923 (Renewed 1951), 1958 Miller Music Corporation, New York, N. Y.
International Copyright Secured
Made in U.S.A.
All Rights Reserved Including Public Performance For Profit
Any arrangement or adaptation of this composition without the consent of the owner is an infringement of copyright

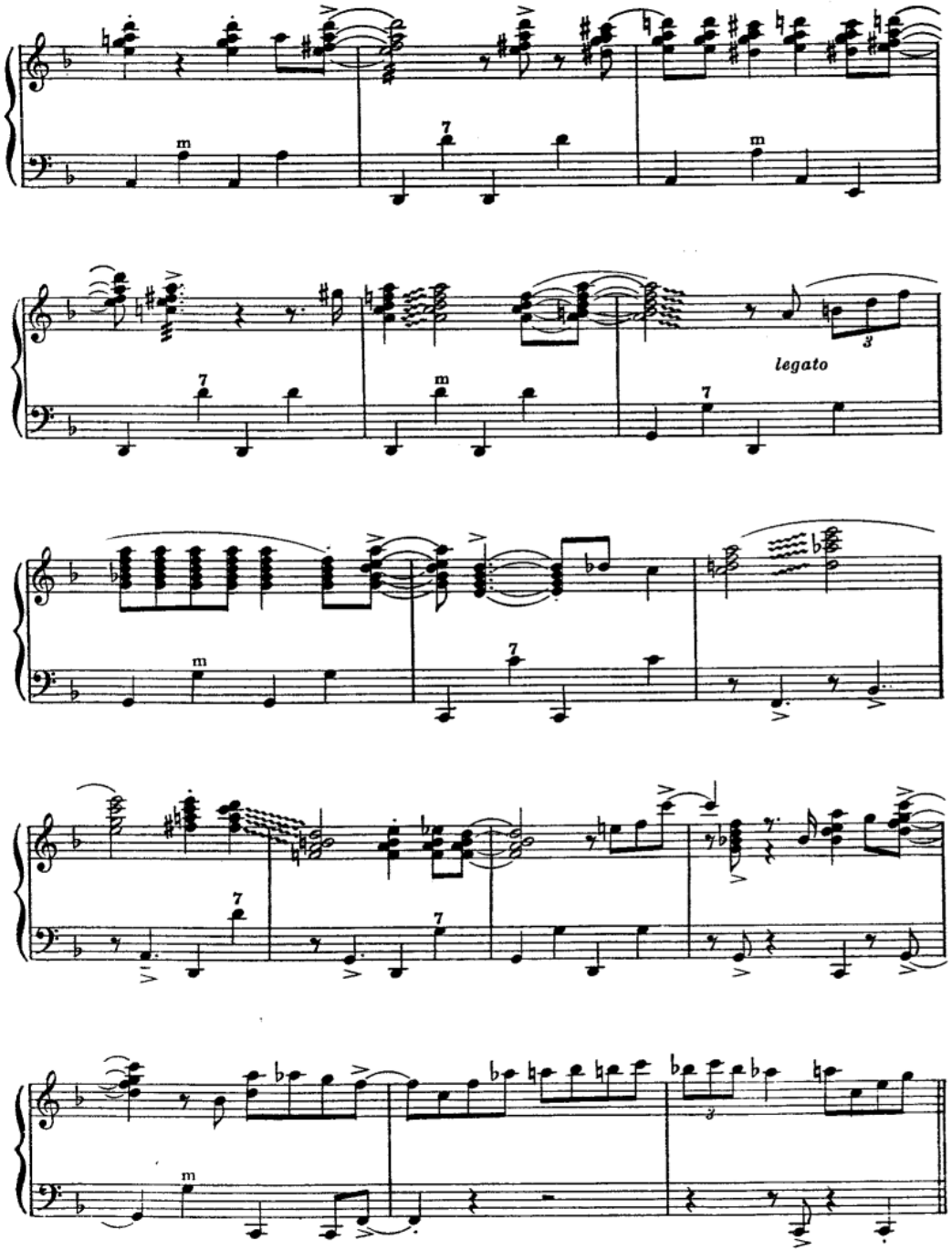
legato

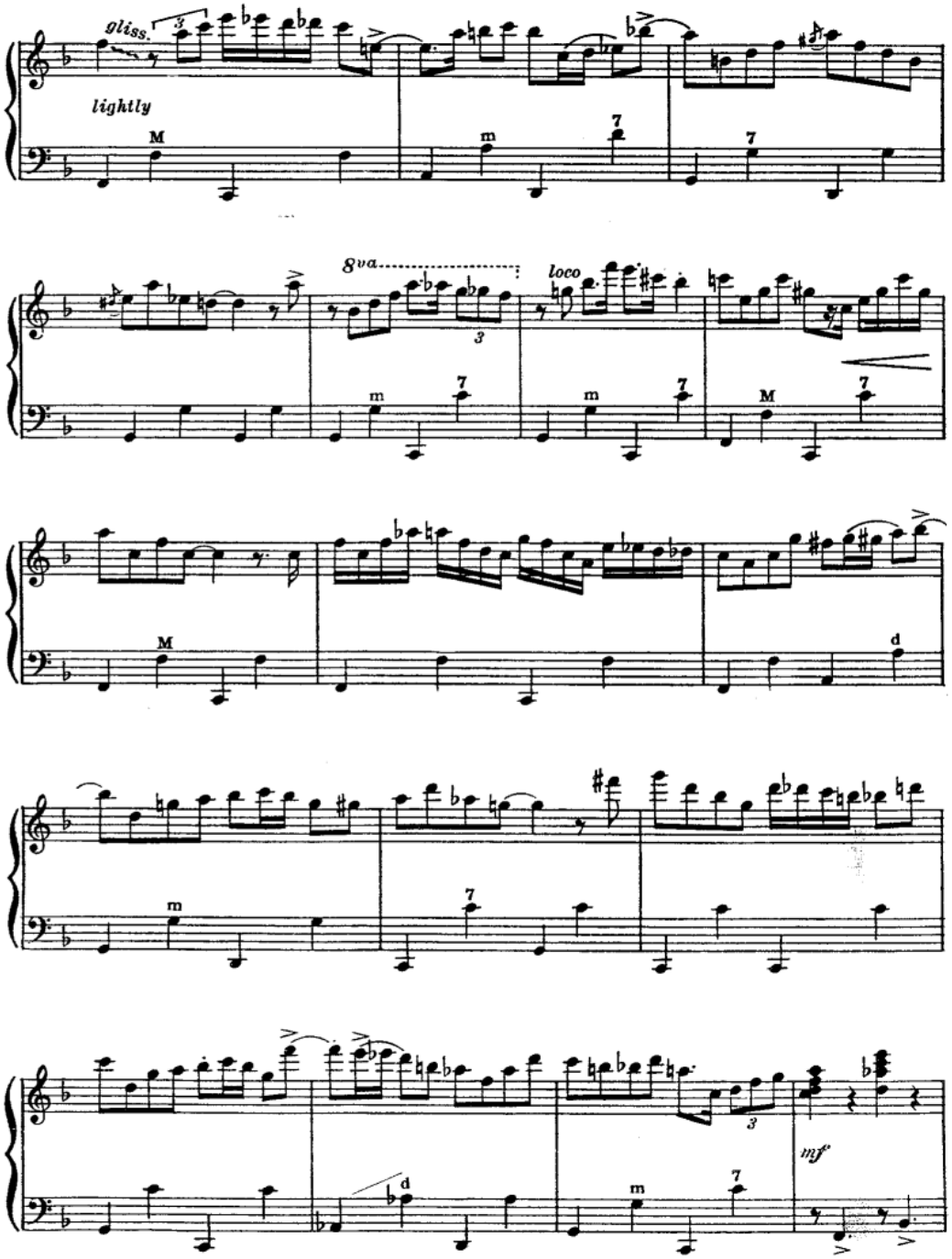
gliss.
lightly
8va
loco
mf

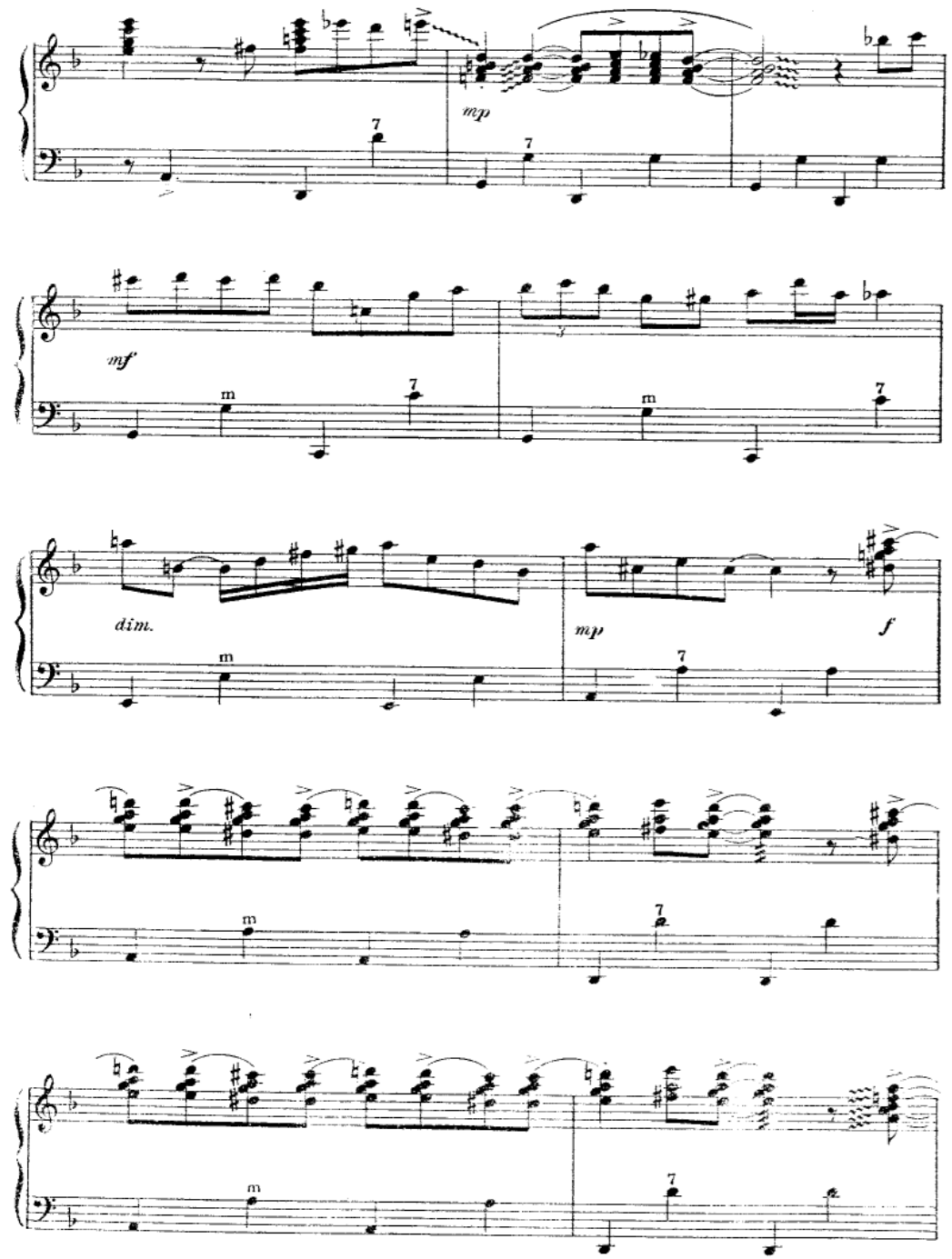
mp
mf
dim.
mp
f

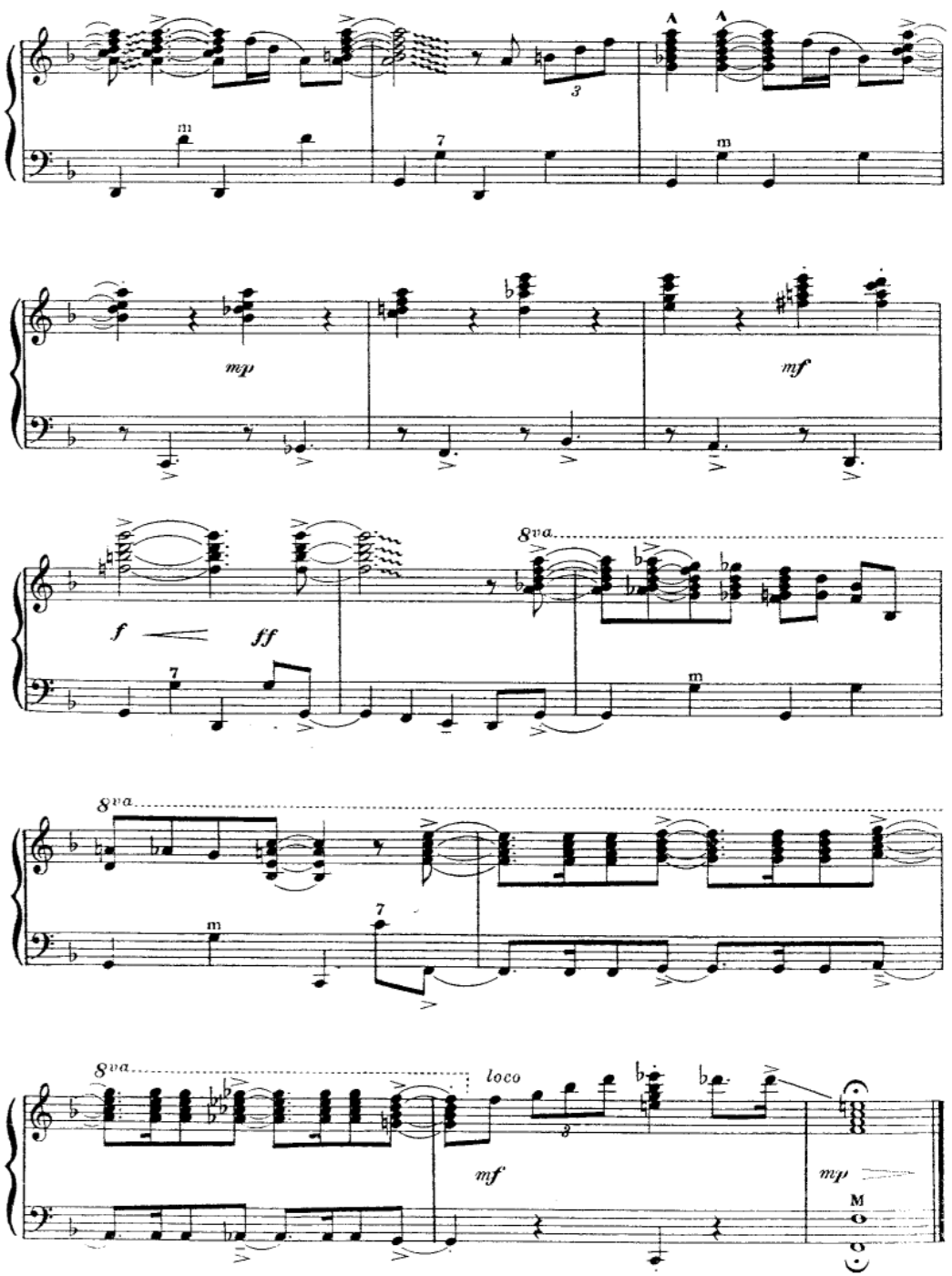
mp
mf
f
ff
8va
8va
8va
loco
mf
mp

DON'T BE THAT WAY

Arranged by
ART VAN DAMME

BENNY GOODMAN
EDGAR SAMPSON
MITCHELL PARISH

Moderately

8va — loco

Organ — *mf*

Master

mp

ff

A.A.A. NOTATION

© Copyright 1938 (Renewed 1966), 1958 ROBBINS MUSIC CORPORATION, New York, N. Y.
International Copyright Secured — Made in U.S.A.
All Rights Reserved Including Public Performance For Profit
Any arrangement or adaptation of this composition without the consent of the owner is an infringement of copyright

mf

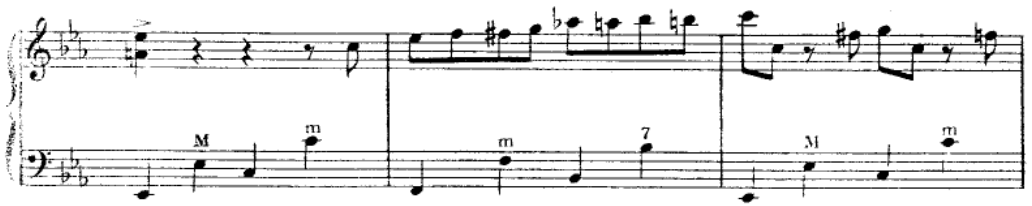
M
m
m
7
M
m

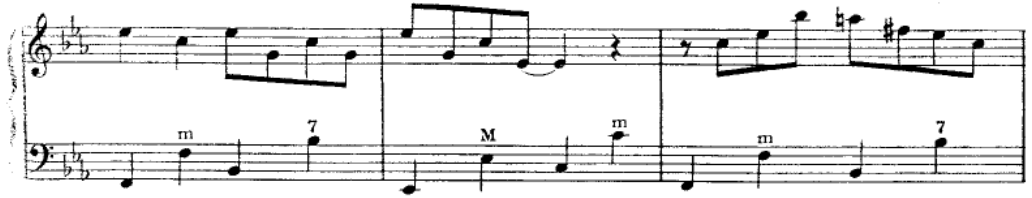
m
7
M
m
m
7

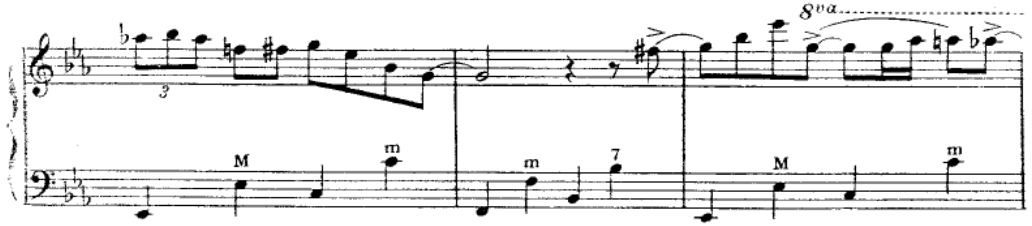
3
8va
M
m
m
7
M
m

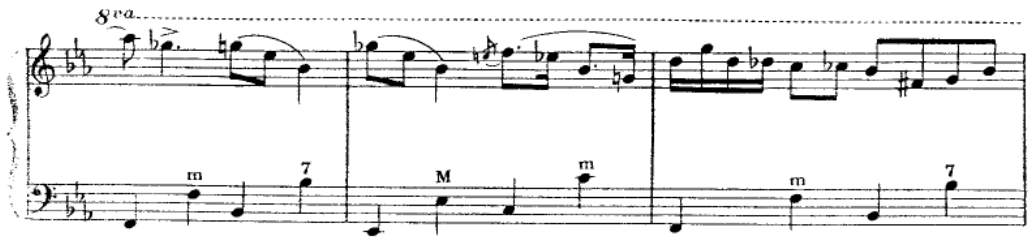
8va
m
7
M
m
m
7

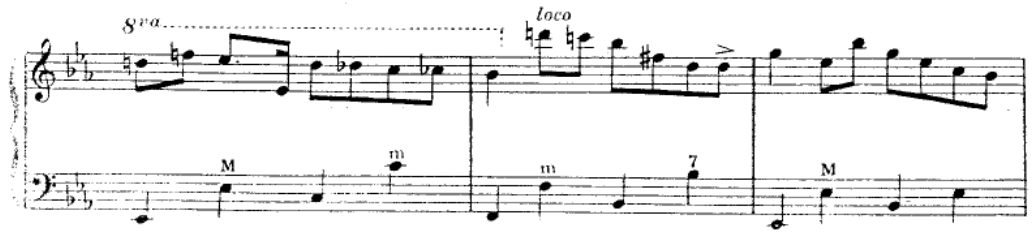
8va
loco
M
m
m
7
M

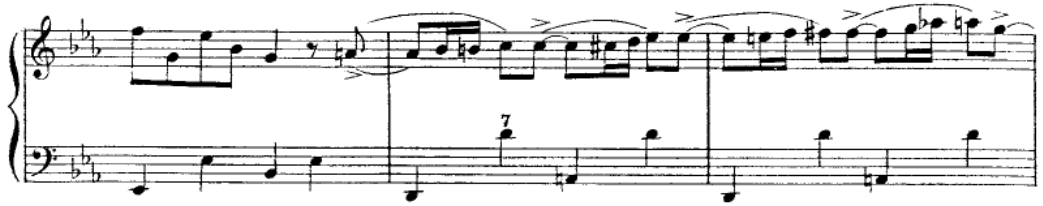
7

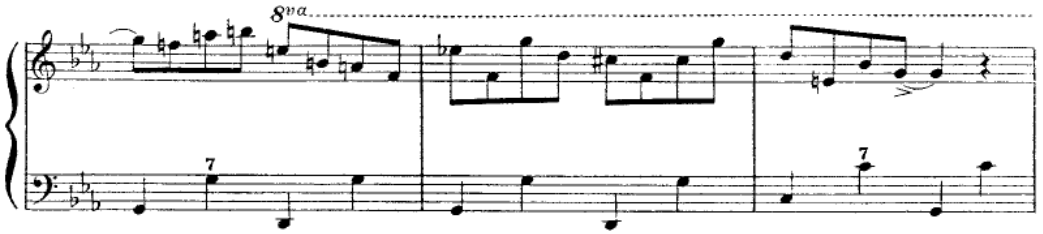
8va
7
7

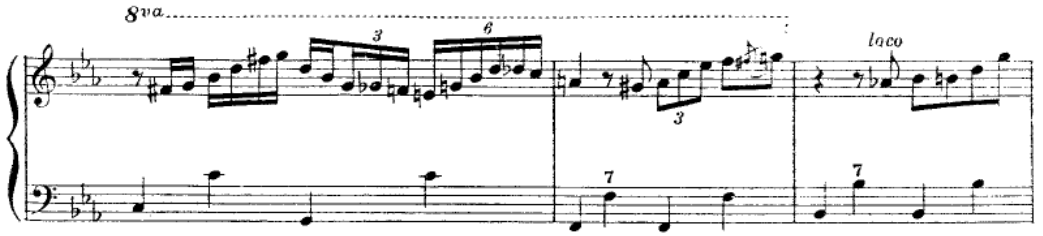
8va
3
6
3
loco
7
7

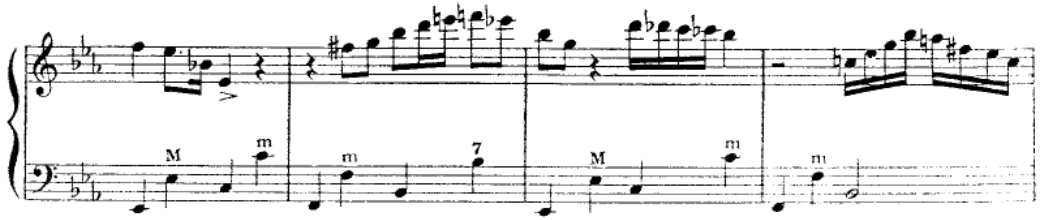
M
m
m
7
M
m
m

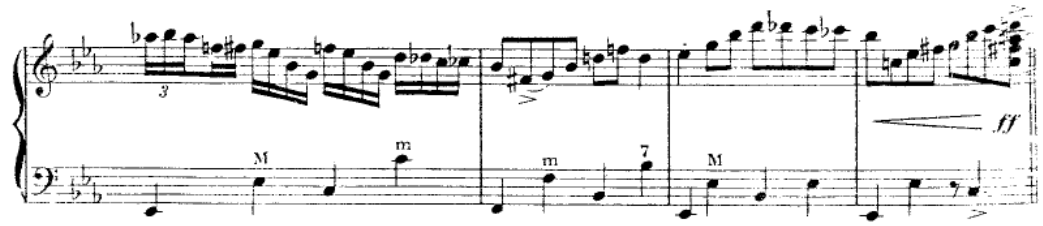
3
ff
M
m
m
7
M

LINGER AWHILE

Arranged by
ART VAN DAMME

HARRY OWENS
VINCENT ROSE

Moderately

8va

loco

Organ

Master

mp

mf

f

mp legato

with a lift

A. A. A. NOTATION

© Copyright 1923 (Renewed 1951), 1958 Leo Feist, Inc., New York, N. Y.
International Copyright Secured
Made in U.S.A.
All Rights Reserved Including Public Performance For Profit
Any arrangement or adaptation of this composition without the consent of the owner is an infringement of copyright

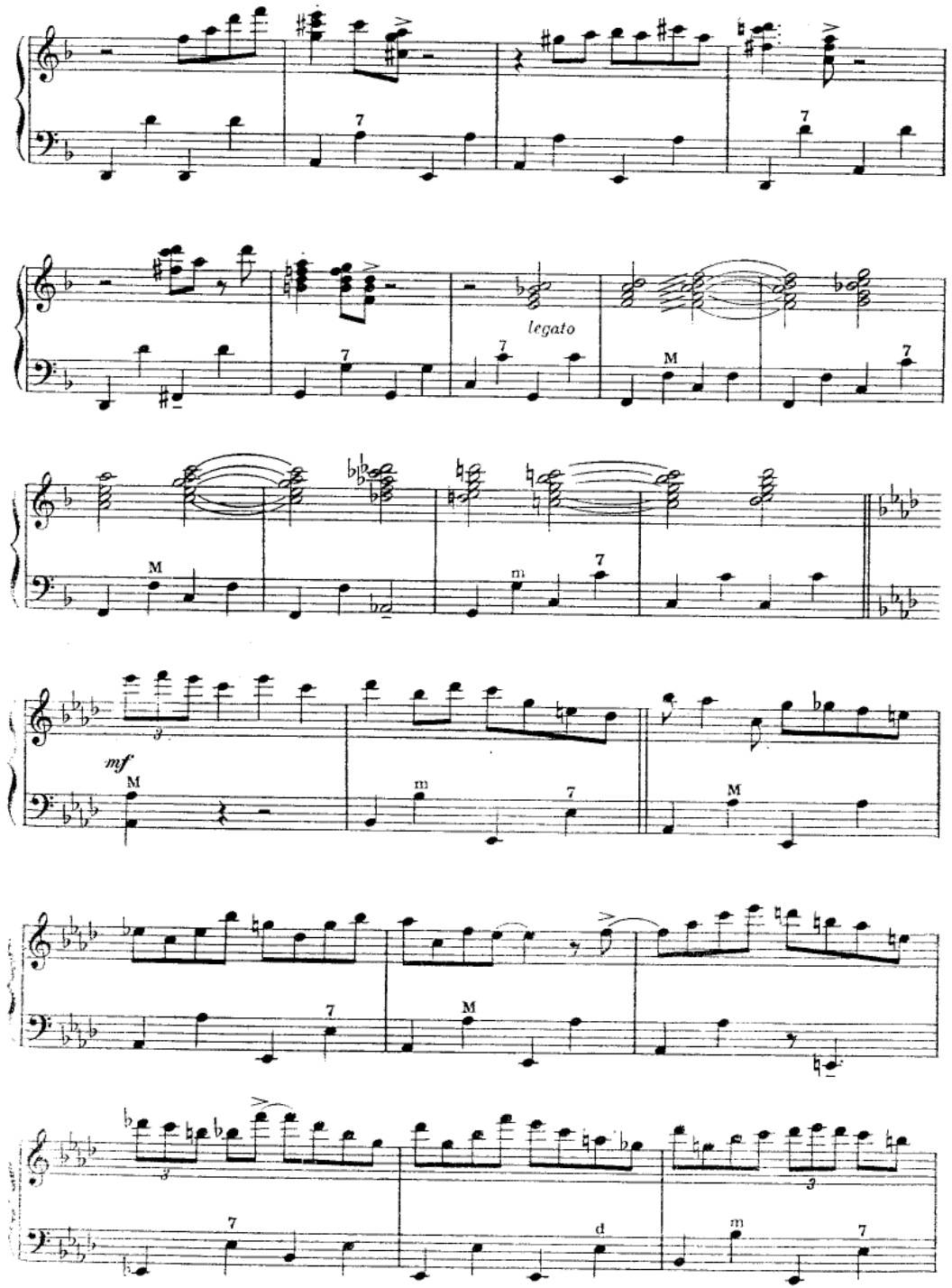
legato
mf

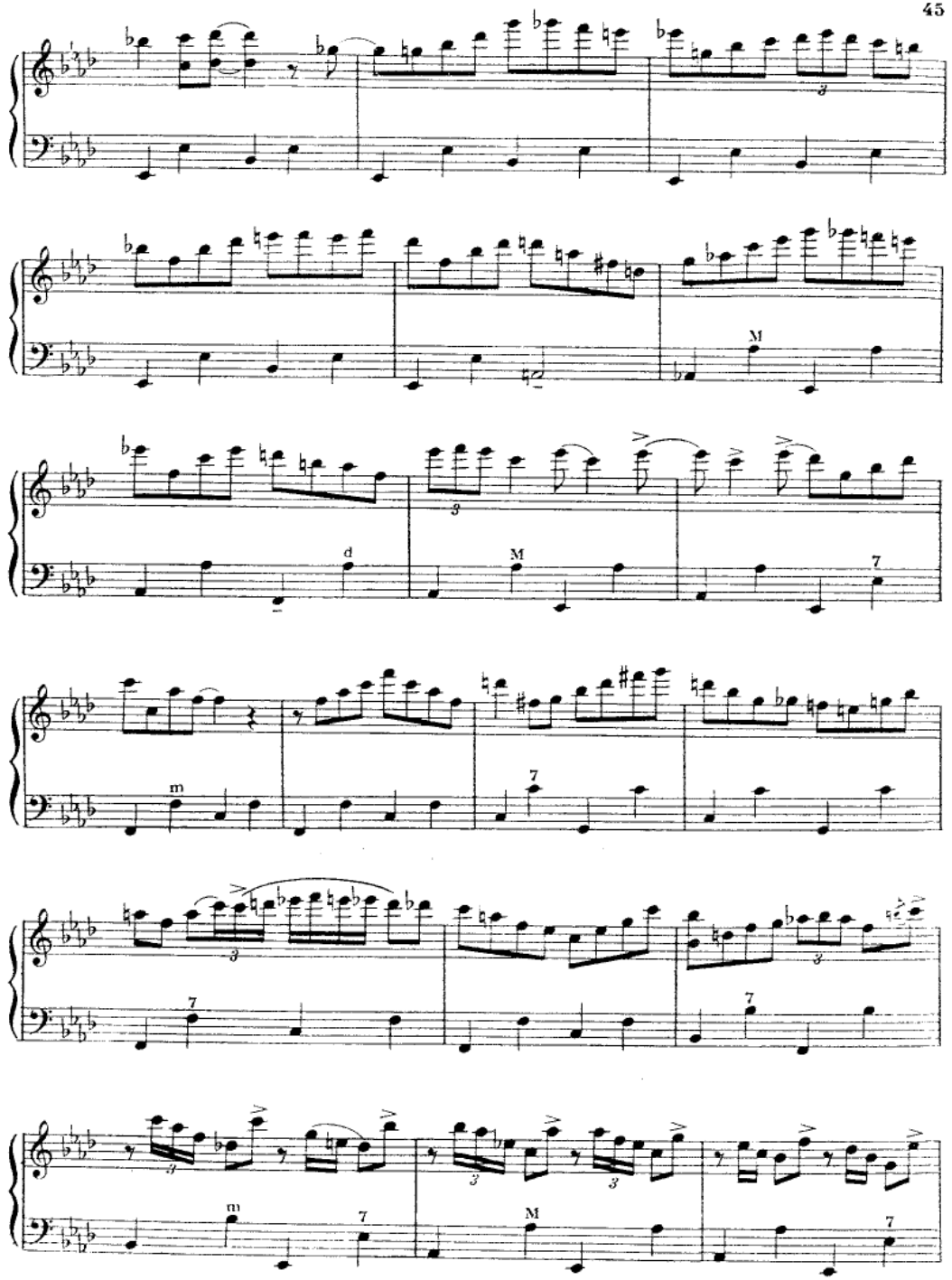

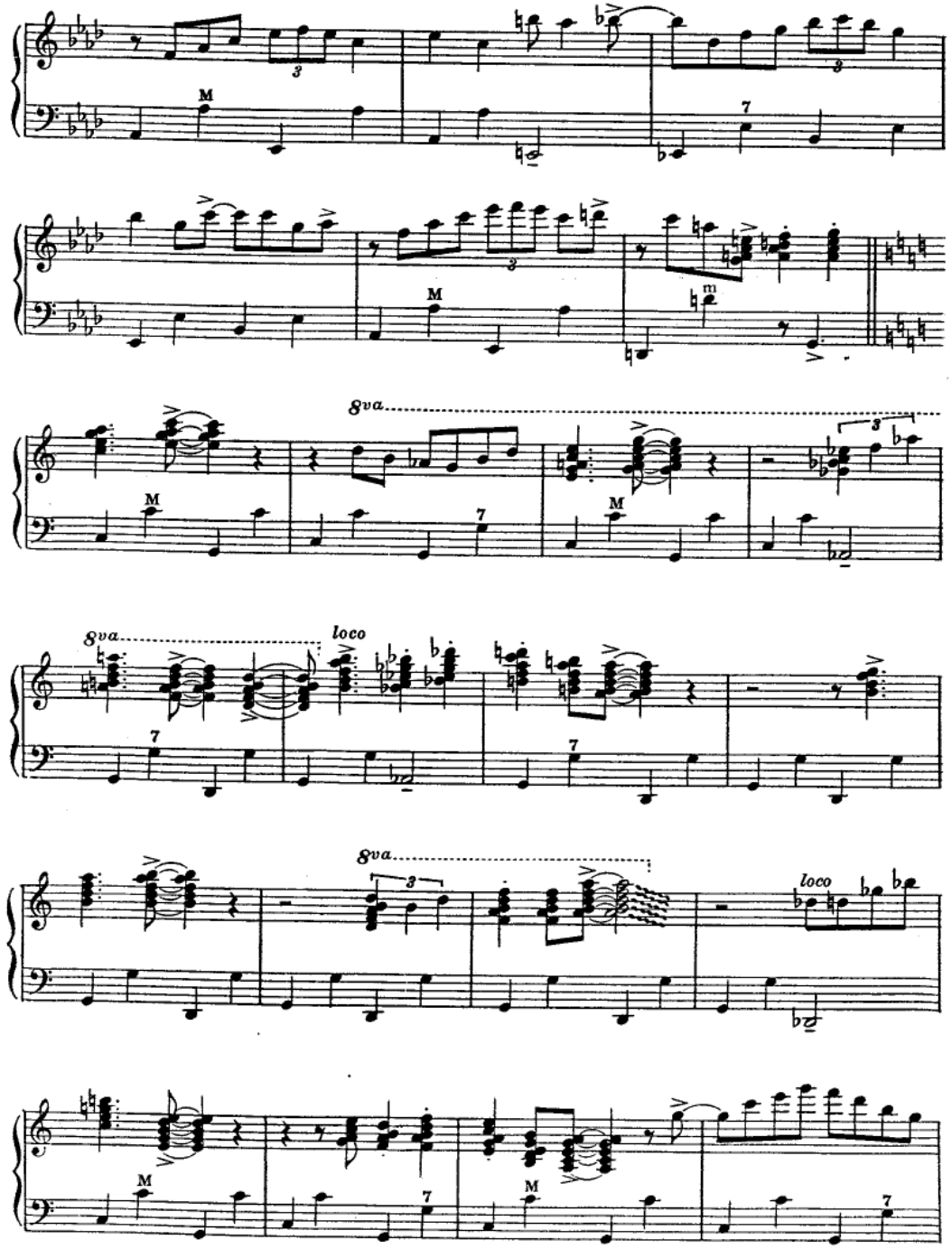
8va
loco

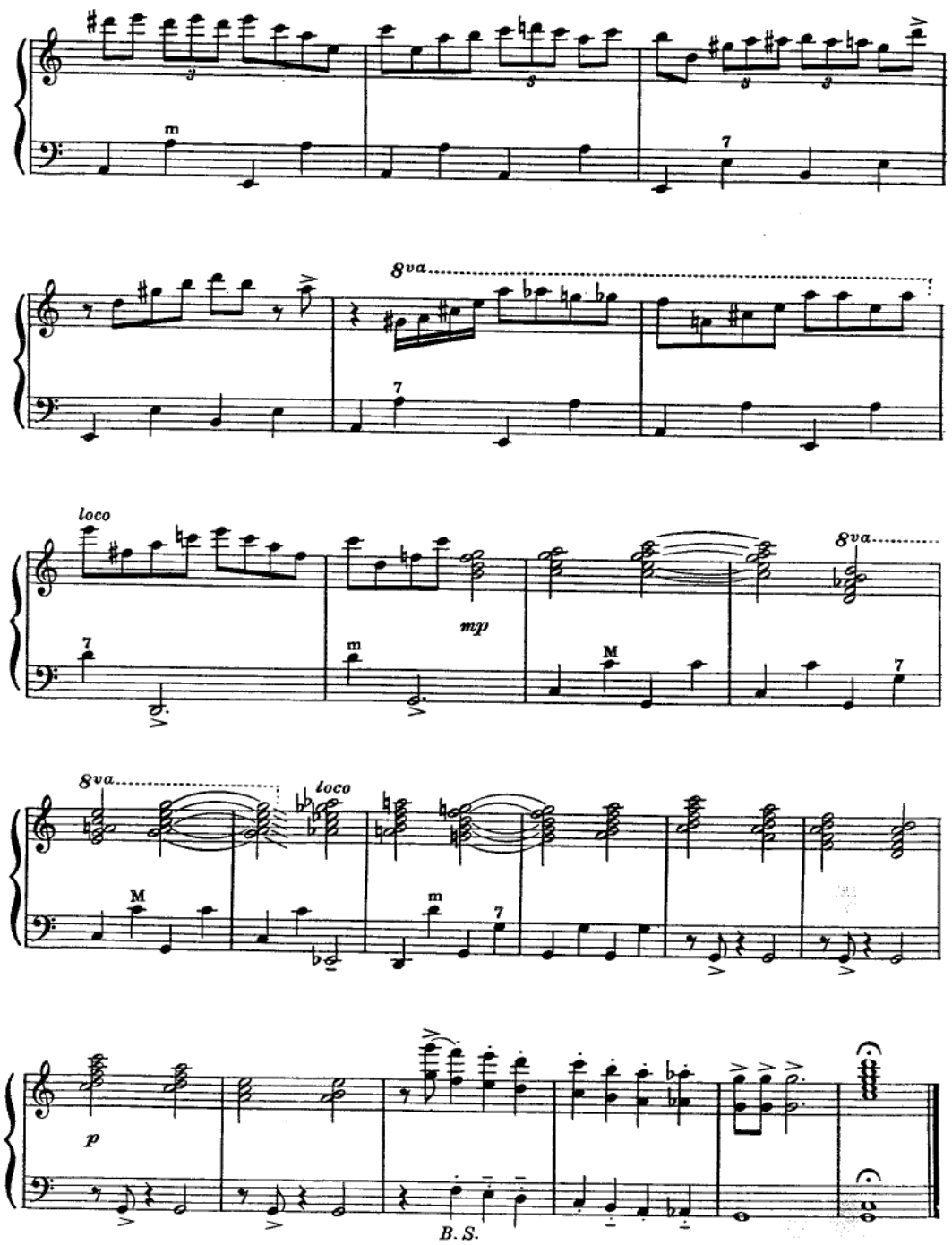
8va
loco
mp
p
B. S.